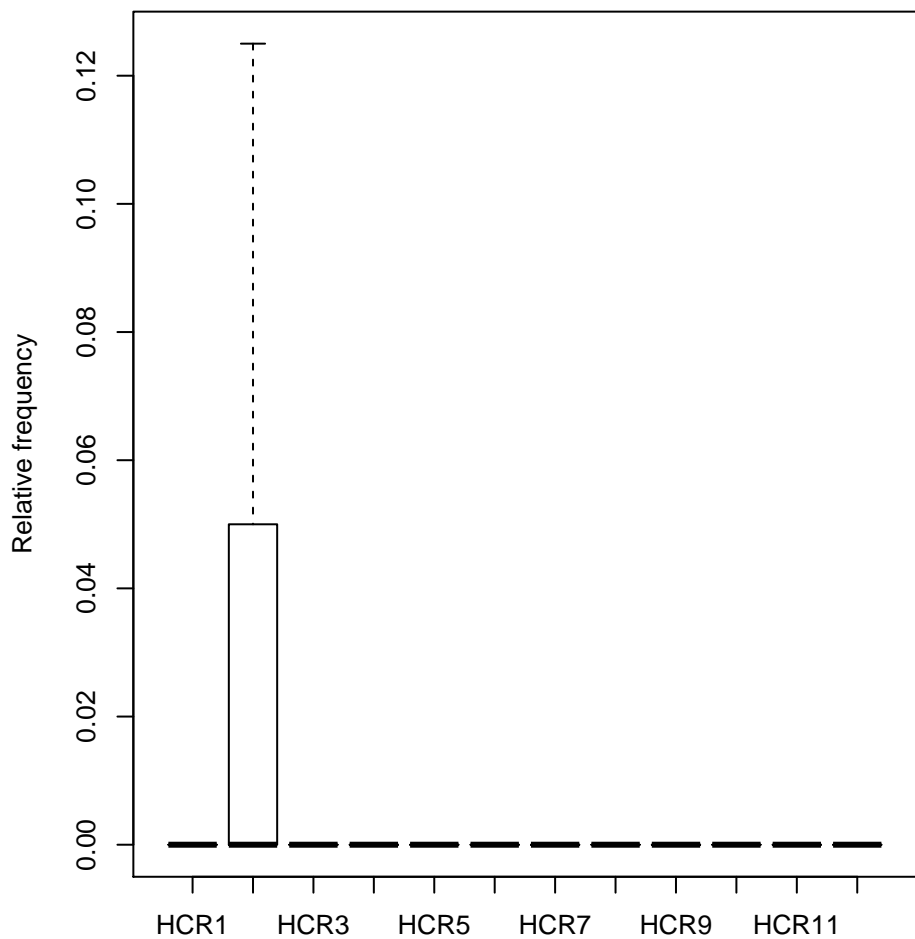
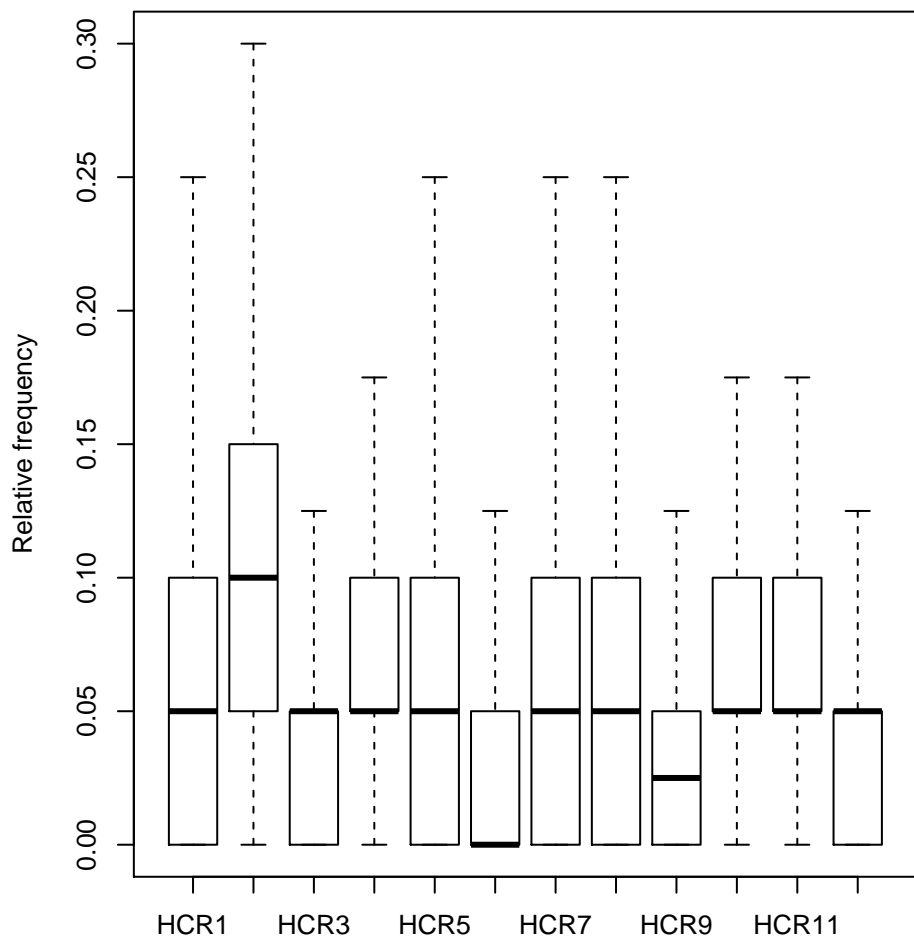
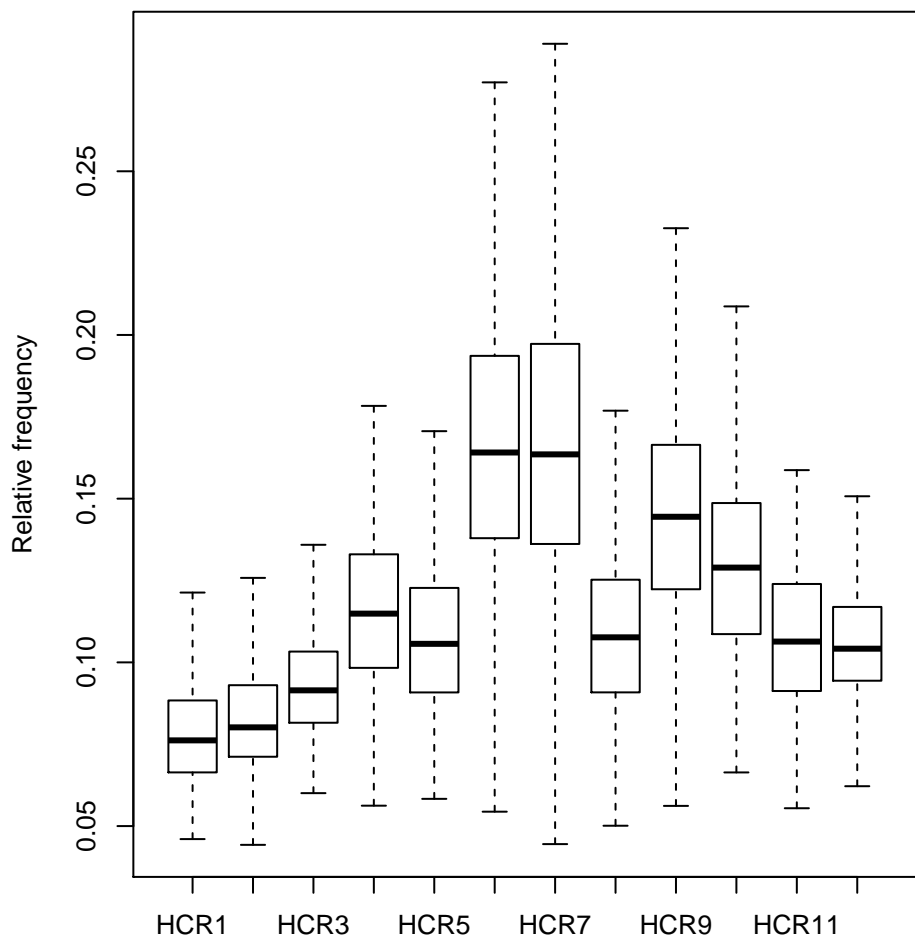
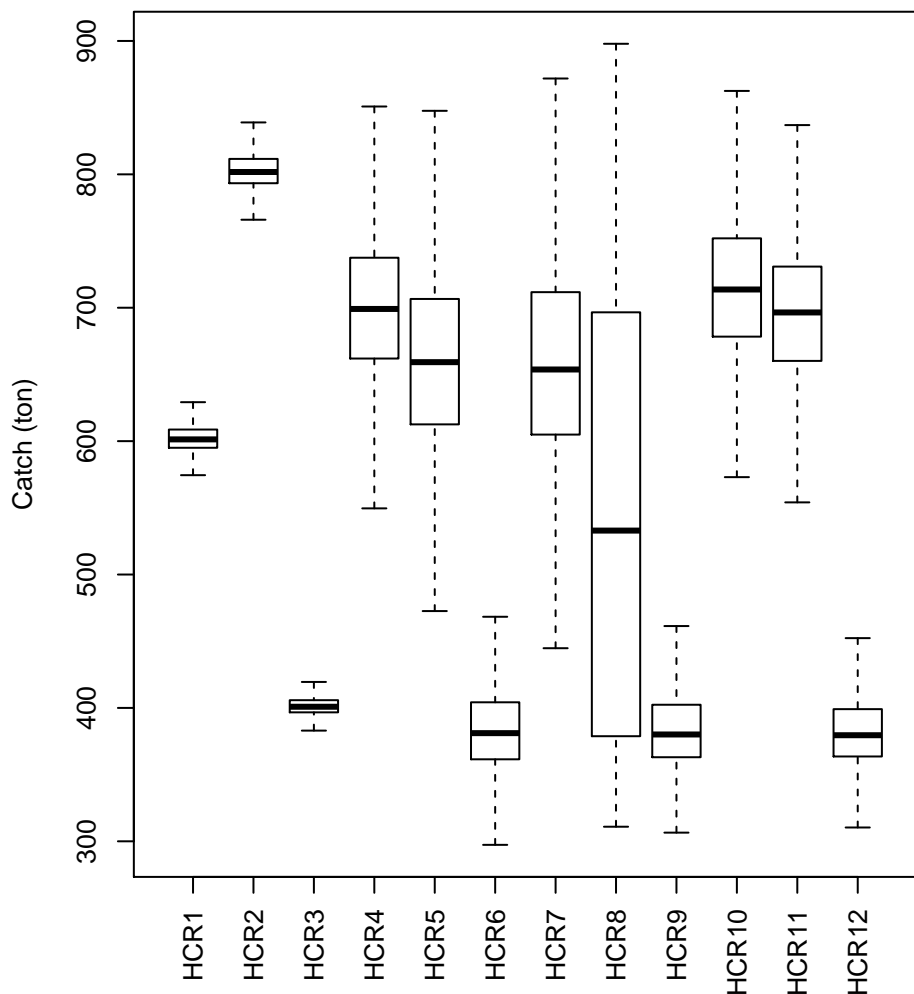
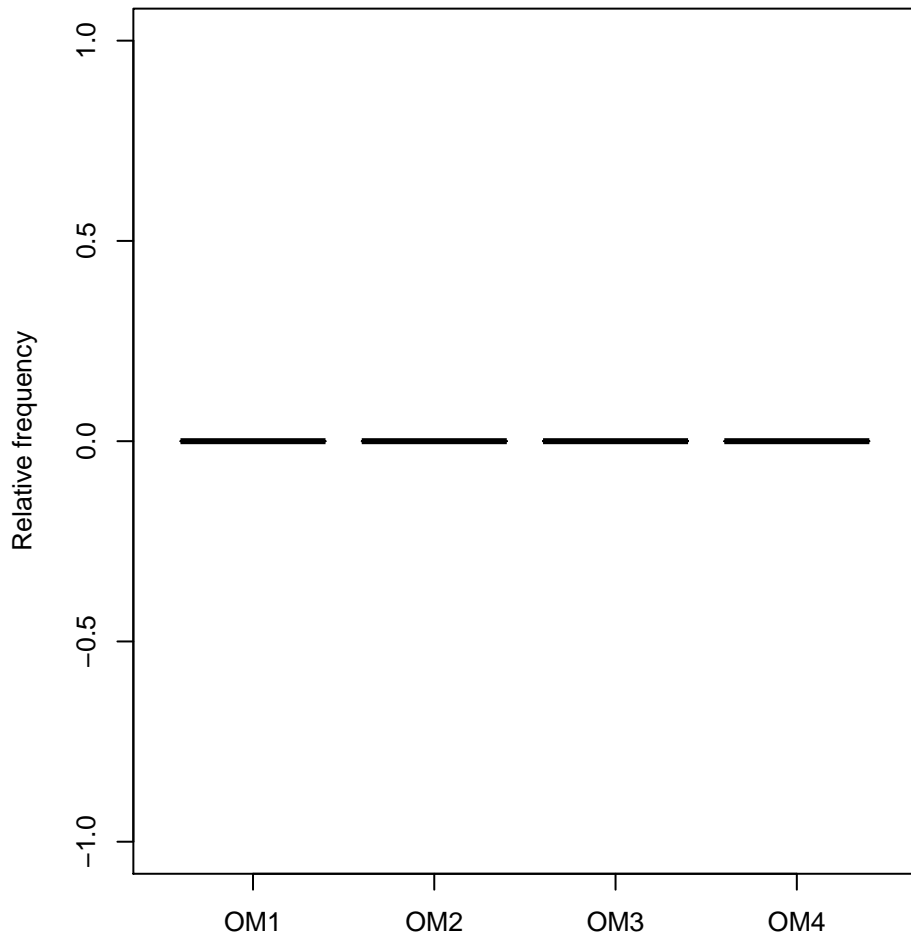
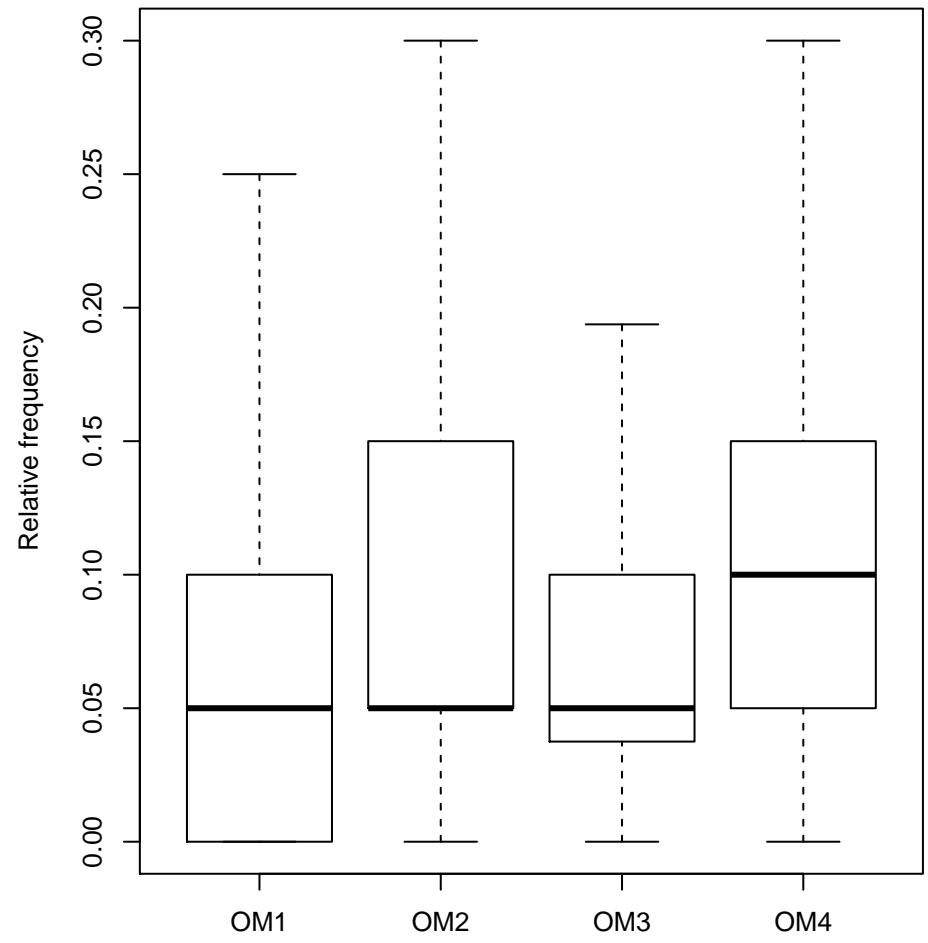
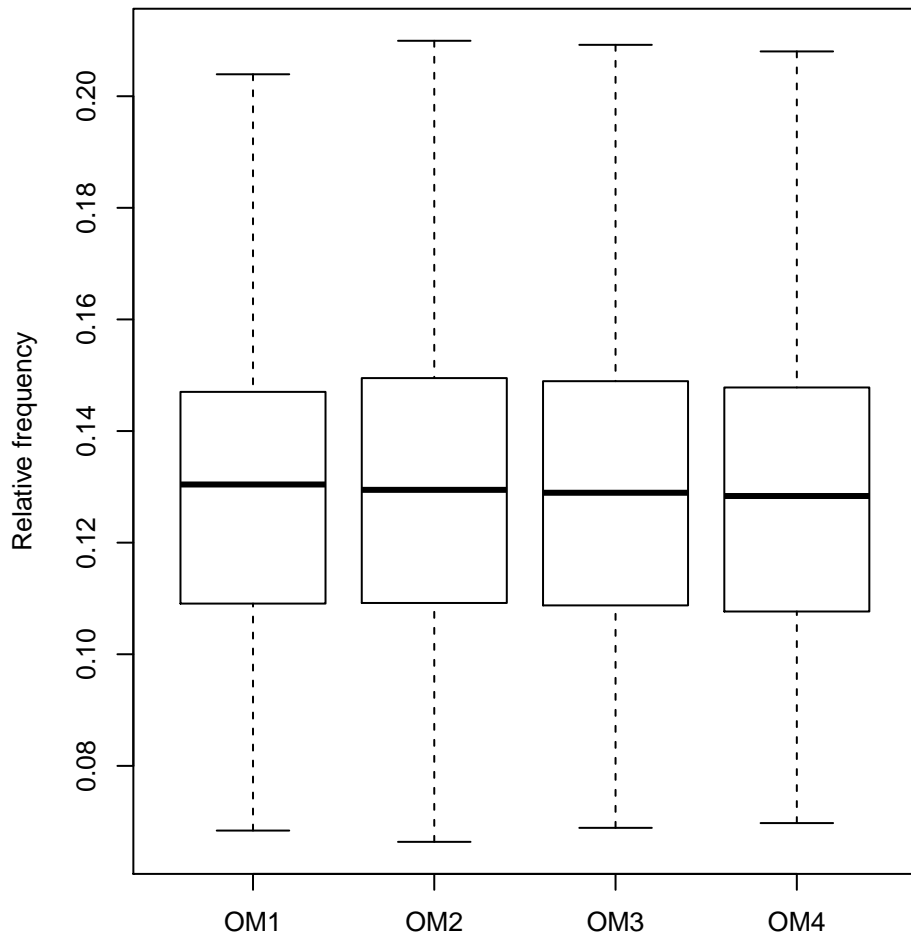
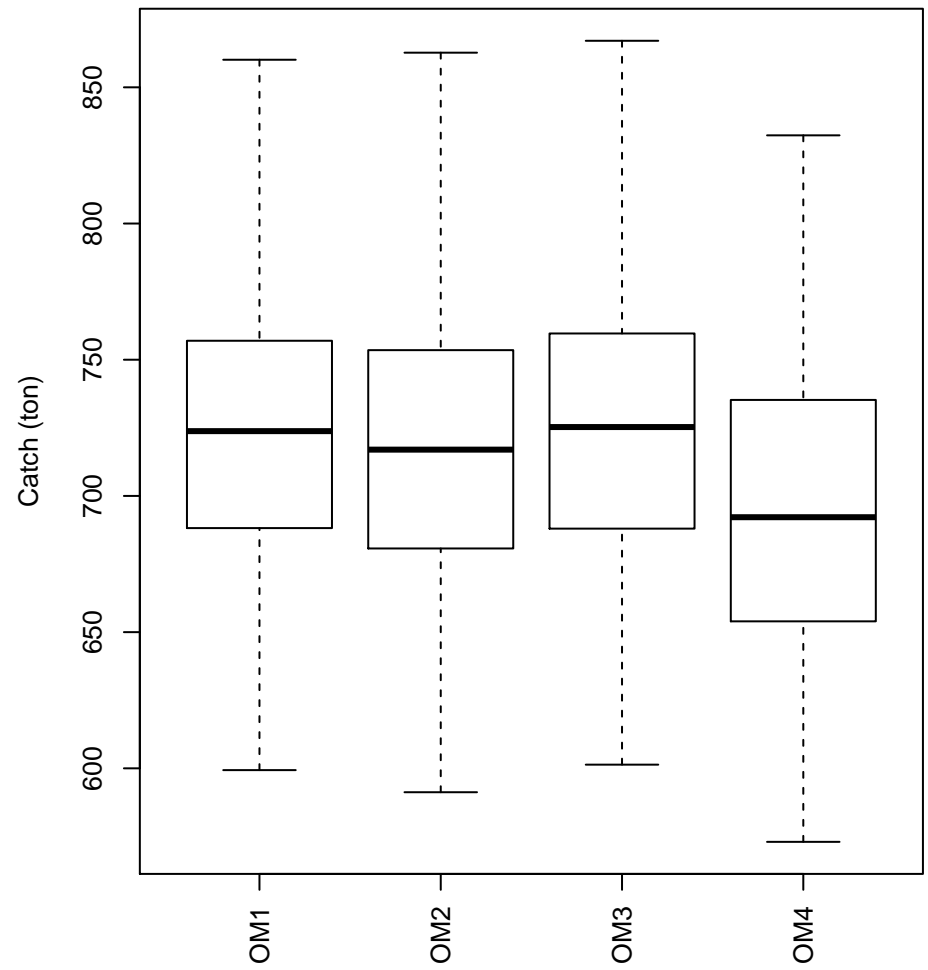

Summary of TRL TAC setting process and development of Harvest Control Rules (HCR) for use under quota management

Appendix 5 Full Results for initial TRL HCRs 1-12

	Name	Description	Details	Forecast parameter
1	HCR1	Constant Catch 600		
2	HCR2	Constant Catch 800		
3	HCR3	Constant Catch 400		
4	HCR4	Pre1	$(1+\ln(\text{slope_Pre})) * \text{Catch_ave_5yrs}$	0.85
5	HCR5	Pre2	$(1+\ln(\text{slope_Pre})) * \text{Catch_ave_3yrs}$	0.85
6	HCR6	Pre3	$(1+(\text{slope_Pre})) * \text{Catch_ave_5yrs}$	0.85
7	HCR7	Pre4	$(1+(\text{slope_Pre})) * \text{Catch_ave_3yrs}$	0.85
8	HCR8	All (Pre1, Pre0, CPUE_TVH, CPUE_TIB)	(slopes last 5 yrs); Catch_ave_5yrs; weightings(Pre1;Pre0;CPUE_TVH;CPUE_TIB)=(0.6;0.1;0.15;0.15)	0.85
9	HCR9	All (Pre1, Pre0, CPUE_TVH, CPUE_TIB)	(slopes last 5 yrs); Catch_ave_5yrs; weightings(Pre1;Pre0;CPUE_TVH;CPUE_TIB)=(0.8;0.1;0.05;0.05)	0.85
10	HCR10	All (Pre1, Pre0, CPUE_TVH, CPUE_TIB)	Ln(slopes last 5 yrs); Catch_ave_5yrs; weightings(Pre1;Pre0;CPUE_TVH;CPUE_TIB)=(0.6;0.1;0.15;0.15)	0.85
11	HCR11	All (Pre1, Pre0, CPUE_TVH, CPUE_TIB)	Ln(slopes last 5 yrs); Catch_ave_5yrs; weightings(Pre1;Pre0;CPUE_TVH;CPUE_TIB)=(0.8;0.1;0.05;0.05)	0.85
12	HCR12	No PreSeas	(slopes last 5 yrs); Catch_ave_5yrs; weightings(Pre1;Pre0;CPUE_TVH;CPUE_TIB)=(0.0;0.0.0;0.5;0.5)	0.85
	Revised HCR			
13	RHCR1	All (Pre1, Pre0, CPUE_TVH, CPUE_TIB)	Ln(slopes last 5 yrs); Catch_ave_5yrs; weightings(Pre1;Pre0;CPUE_TVH;CPUE_TIB)=(0.6;0.1;0.15;0.15)	1
14	RHCR2	All (Pre1, Pre0, CPUE_TVH, CPUE_TIB)	(slopes last 5 yrs); Catch_ave_5yrs; weightings(Pre1;Pre0;CPUE_TVH;CPUE_TIB)=(0.6;0.1;0.15;0.15)	1
15	RHCR3	All (Pre1, Pre0, CPUE_TVH, CPUE_TIB)	Ln(slopes last 5 yrs); Catch_ave_5yrs; weightings(Pre1;Pre0;CPUE_TVH;CPUE_TIB)=(0.6;0.3;0.05;0.05)	1
16	RHCR4	All (Pre1, Pre0, CPUE_TVH, CPUE_TIB)	(slopes last 5 yrs); Catch_ave_5yrs; weightings(Pre1;Pre0;CPUE_TVH;CPUE_TIB)=(0.6;0.3;0.05;0.05)	1
17	RHCR5	All (Pre1, Pre0, CPUE_TVH, CPUE_TIB)	Ln(slopes last 5 yrs); Catch_ave_5yrs; weightings(Pre1;Pre0;CPUE_TVH;CPUE_TIB)=(0.8;0.1;0.05;0.05)	1
18	RHCR6	All (Pre1, Pre0, CPUE_TVH, CPUE_TIB)	Ln(slopes last 5 yrs); Catch_ave_5yrs; weightings(Pre1;Pre0;CPUE_TVH;CPUE_TIB)=(0.7;0.2;0.05;0.05)	0.85
19	RHCR7	All (Pre1, Pre0, CPUE_TVH, CPUE_TIB)	Ln(slopes last 5 yrs); Catch_ave_5yrs; weightings(Pre1;Pre0;CPUE_TVH;CPUE_TIB)=(0.7;0.1;0.1;0.1)	0.85
20	RHCR8	All (Pre1, Pre0, CPUE_TVH, CPUE_TIB)	Ln(slopes last 5 yrs); Catch_ave_5yrs; weightings(Pre1;Pre0;CPUE_TVH;CPUE_TIB)=(0.5;0.1;0.2;0.2)	0.85
21	RHCR9	All (Pre1, Pre0, CPUE_TVH, CPUE_TIB)	Ln(slopes last 5 yrs); Catch_ave_5yrs; weightings(Pre1;Pre0;CPUE_TVH;CPUE_TIB)=(0.41;0.21;0.19;0.19) - inverse of sigma	0.85
22	RHCR10	All (Pre1, Pre0, CPUE_TVH, CPUE_TIB)	Ln(slopes last 5 yrs); Catch_ave= 665t ; weightings(Pre1;Pre0;CPUE_TVH;CPUE_TIB)=(0.6;0.1;0.15;0.15)	1
23	RHCR11	All (Pre1, Pre0, CPUE_TVH, CPUE_TIB)	Ln(slopes last 5 yrs); Catch_ave_5yrs; weightings(Pre1;Pre0;CPUE_TVH;CPUE_TIB)=(0.6;0.1;0.15;0.15); HOCKEY RULE	Surv_lim=0.8; 1 Surv_trig=1.25
24	RHCR12	Constant Catch 700		

Bsp<0.32K**Bsp<0.48K****AAV catch****Avg catch**

Bsp<0.32K**Bsp<0.48K****AAV catch****Avg catch**

HCR10: OM1

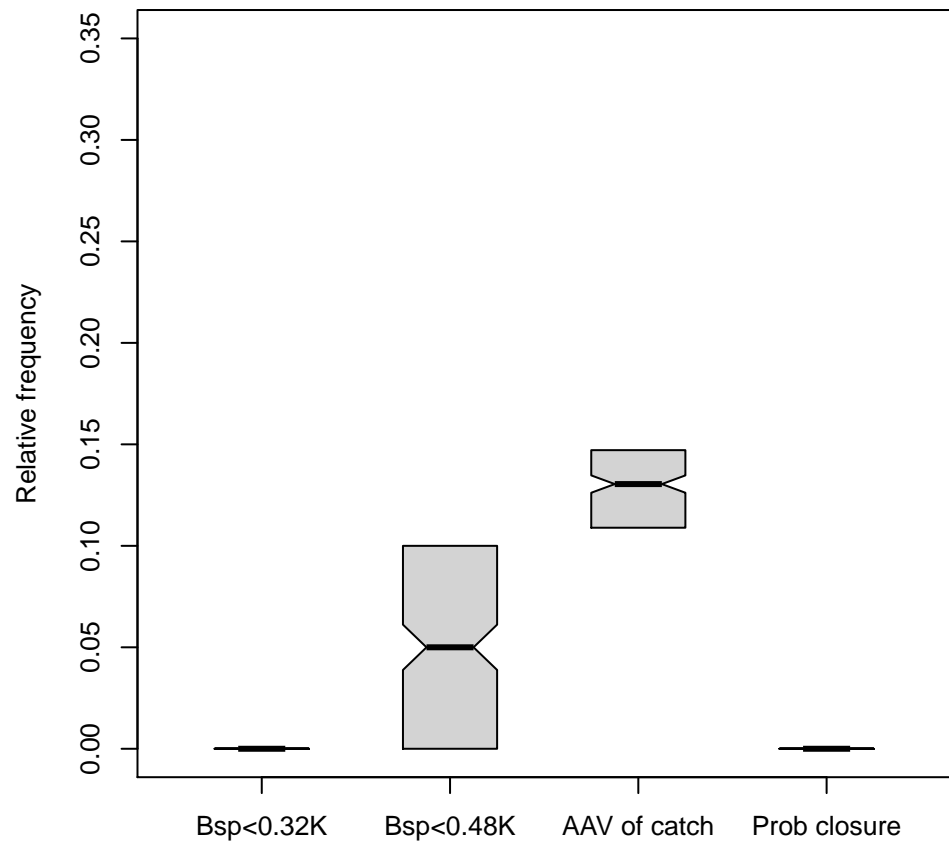
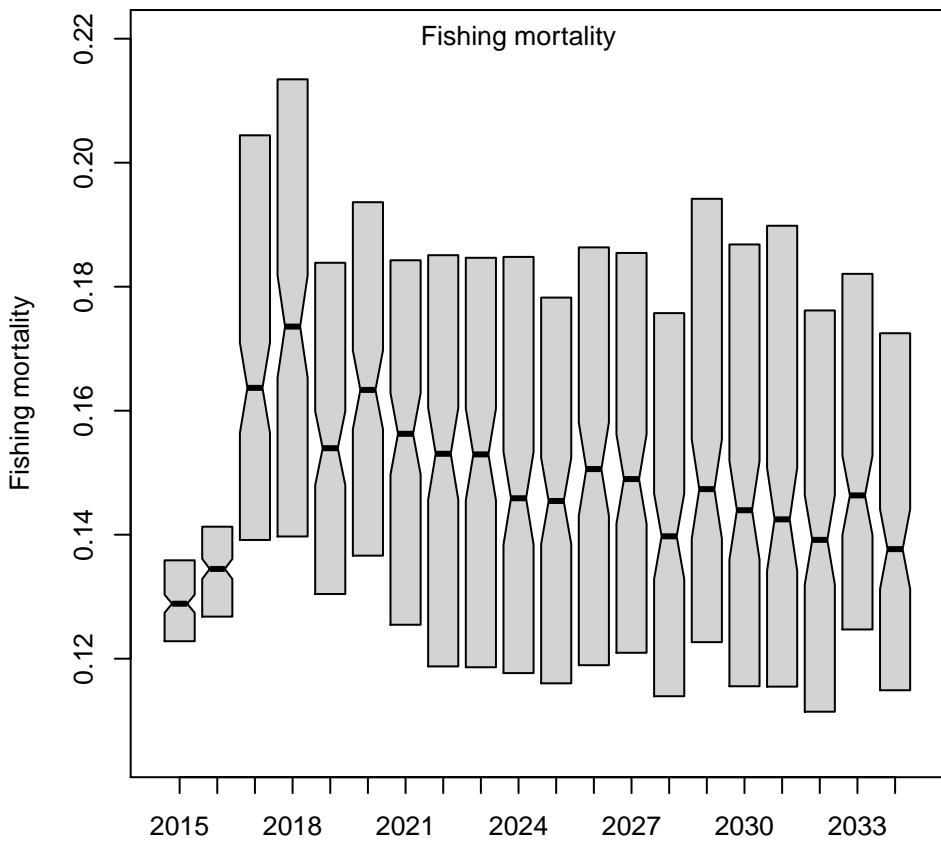
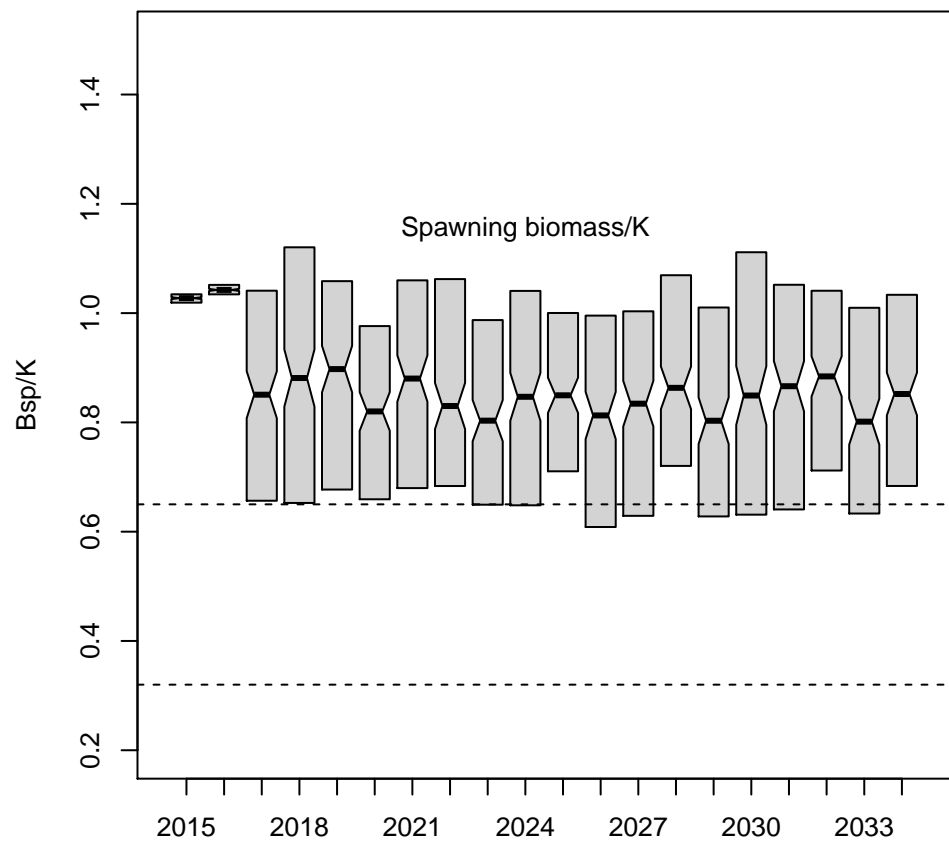
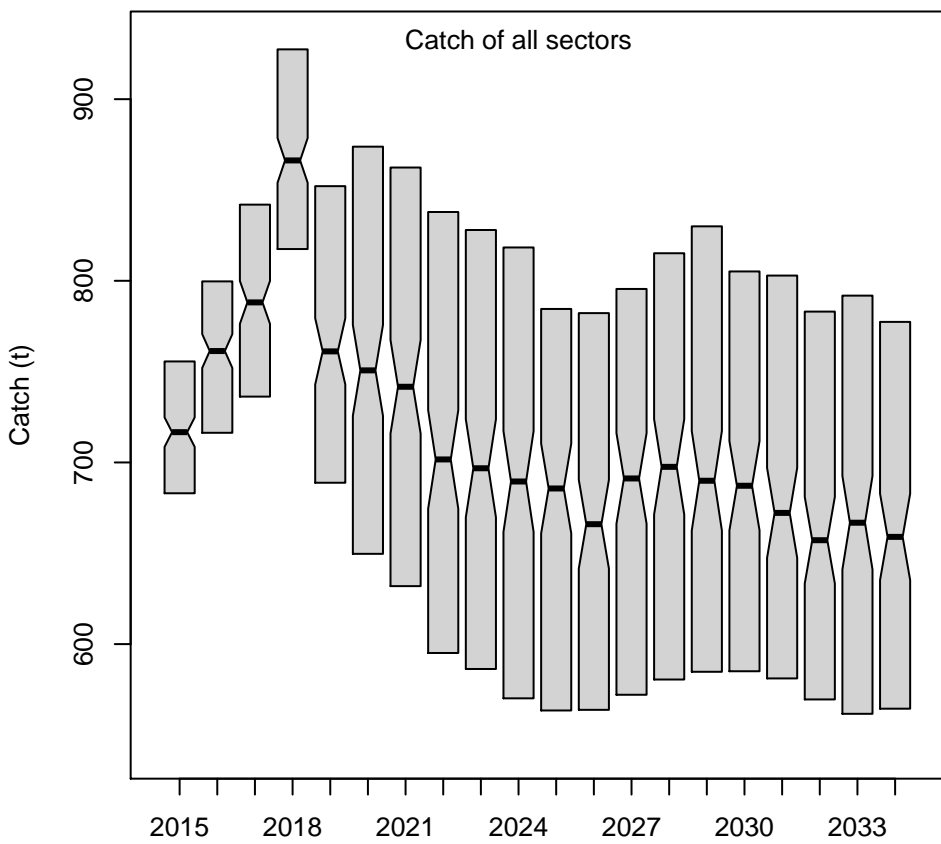

HCR10: OM2

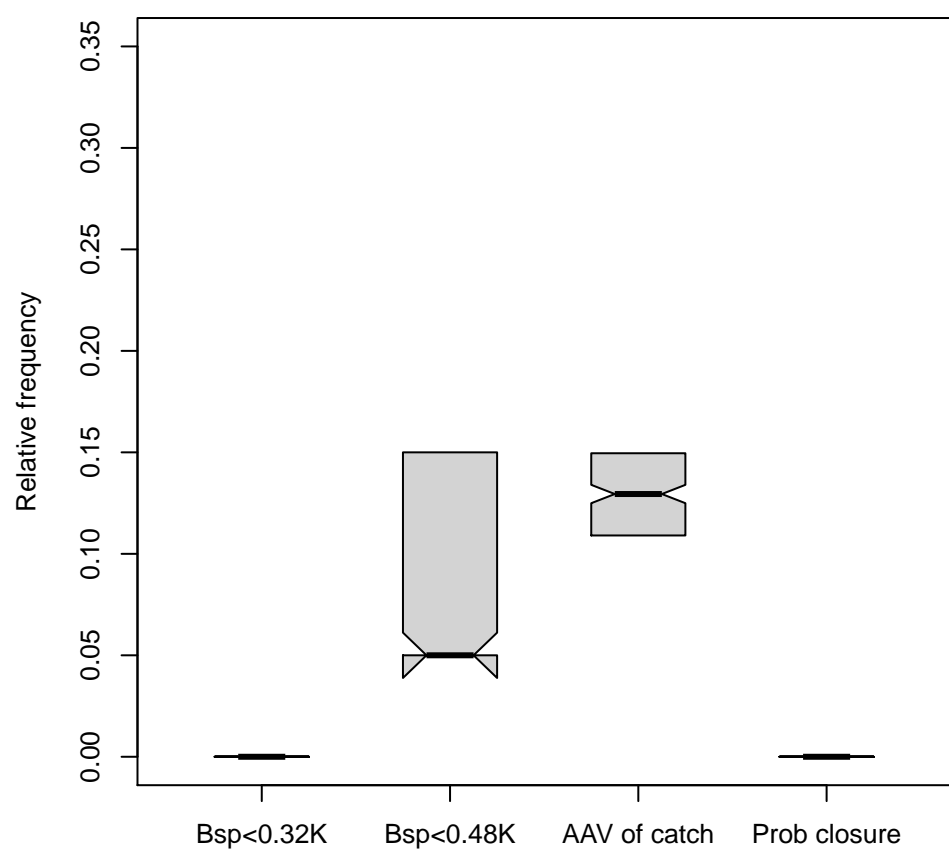
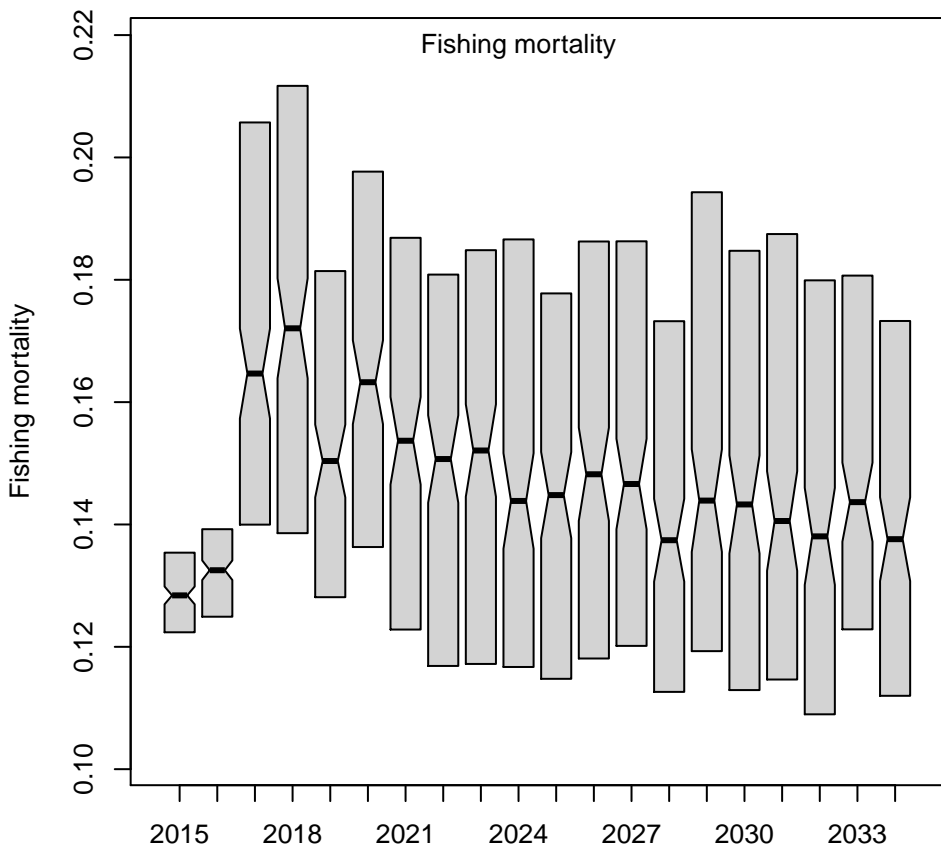
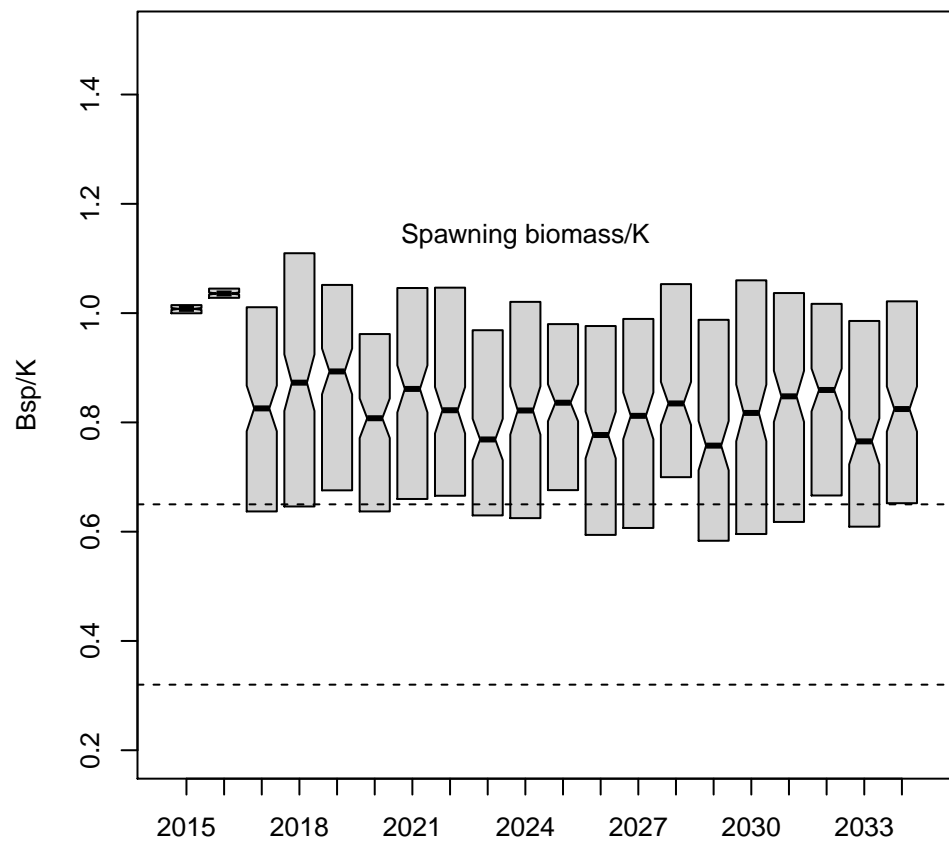
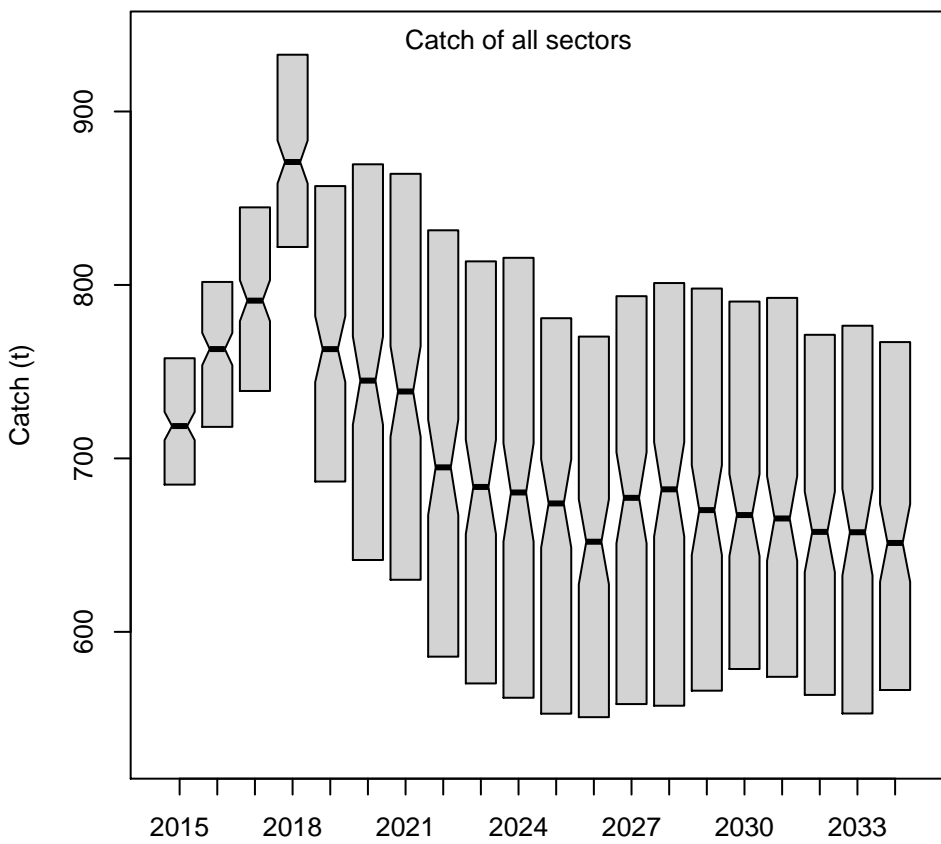

HCR10: OM3

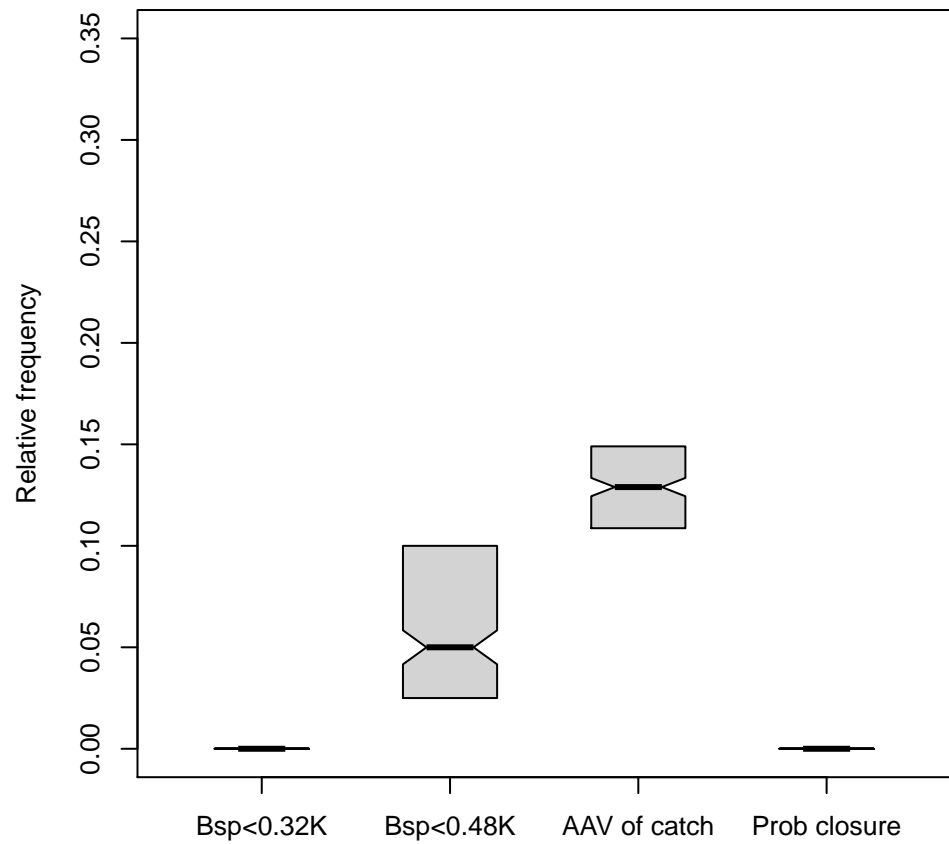
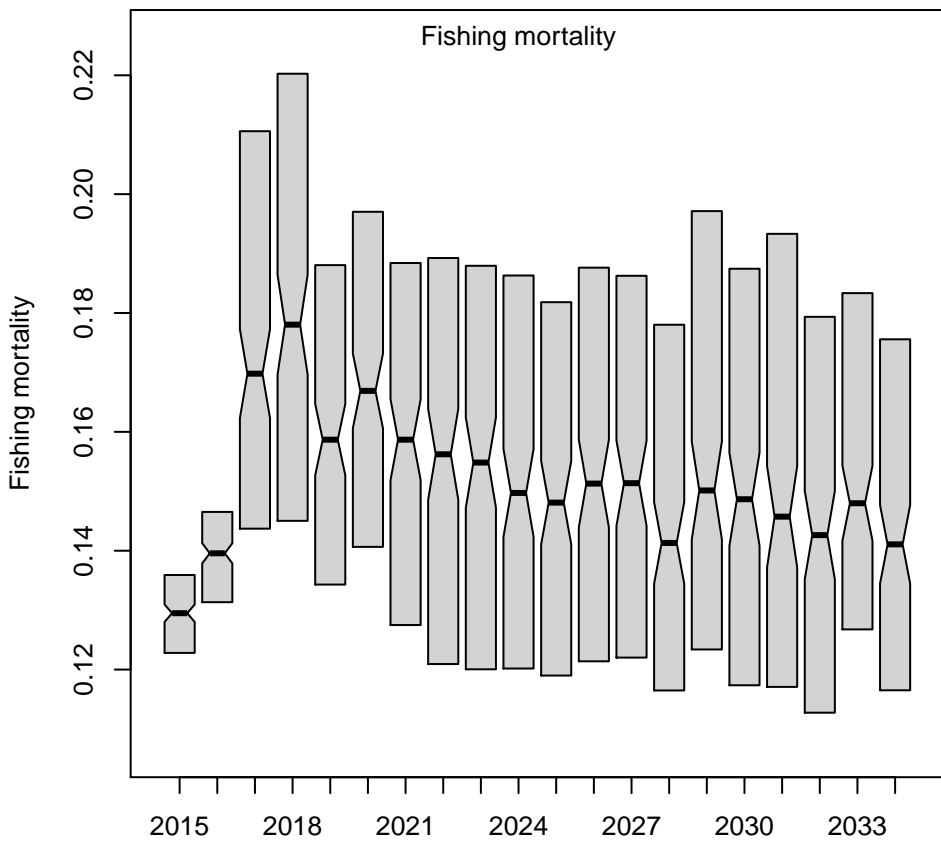
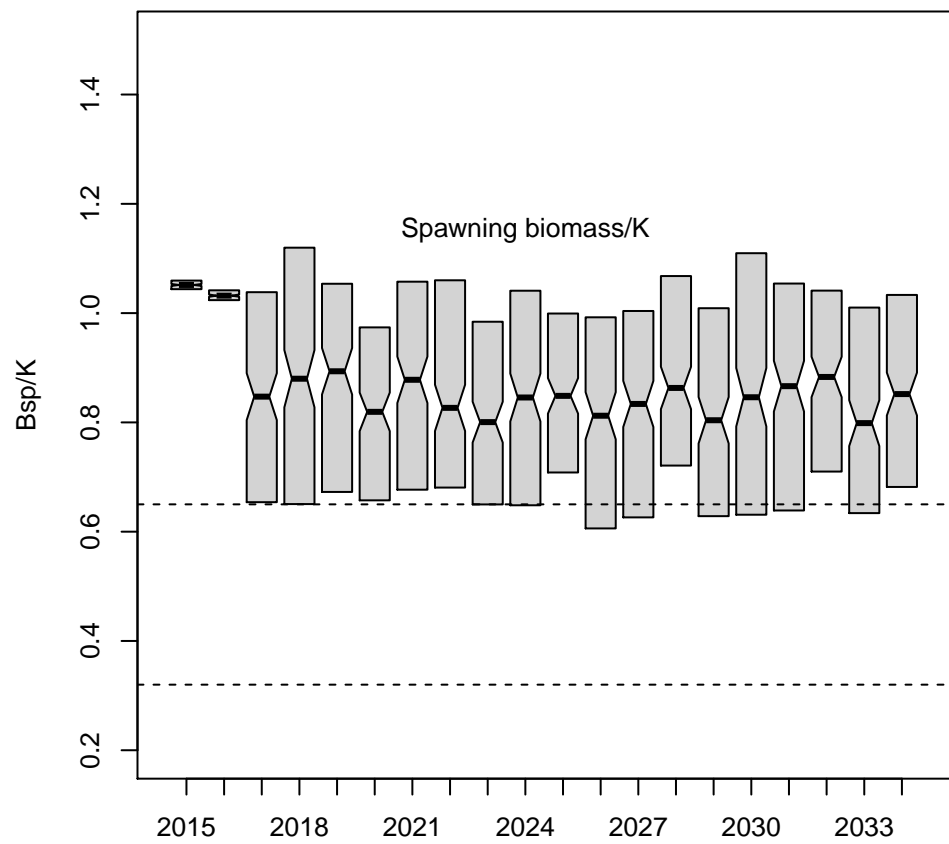
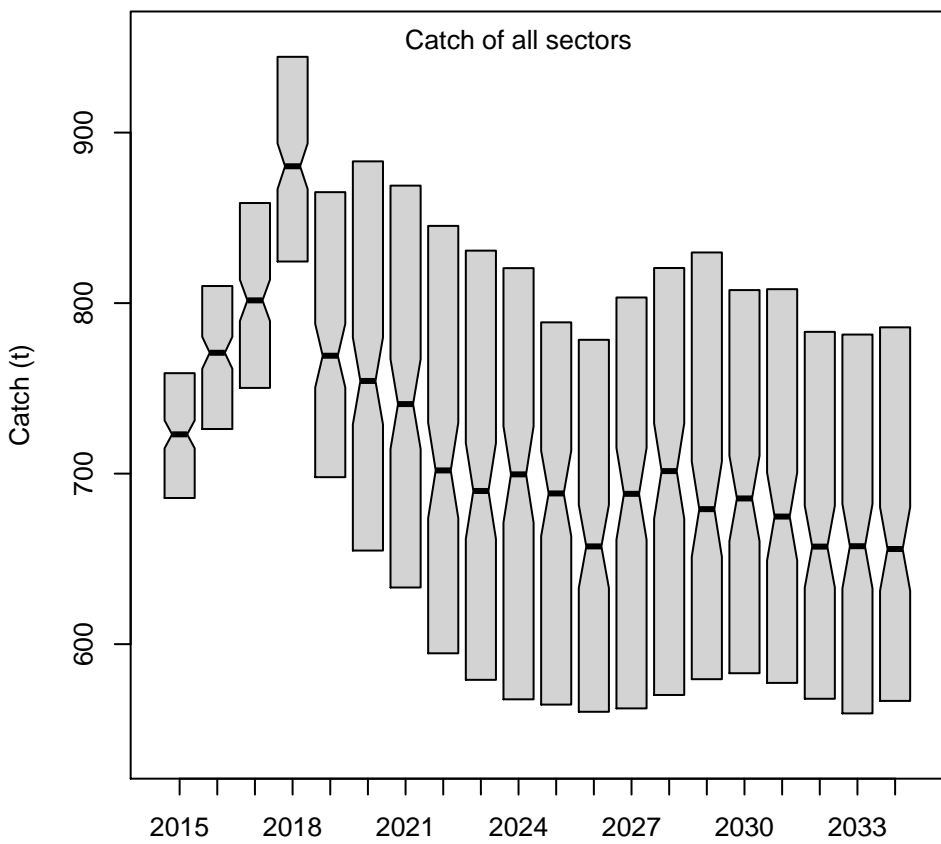

HCR10: OM4

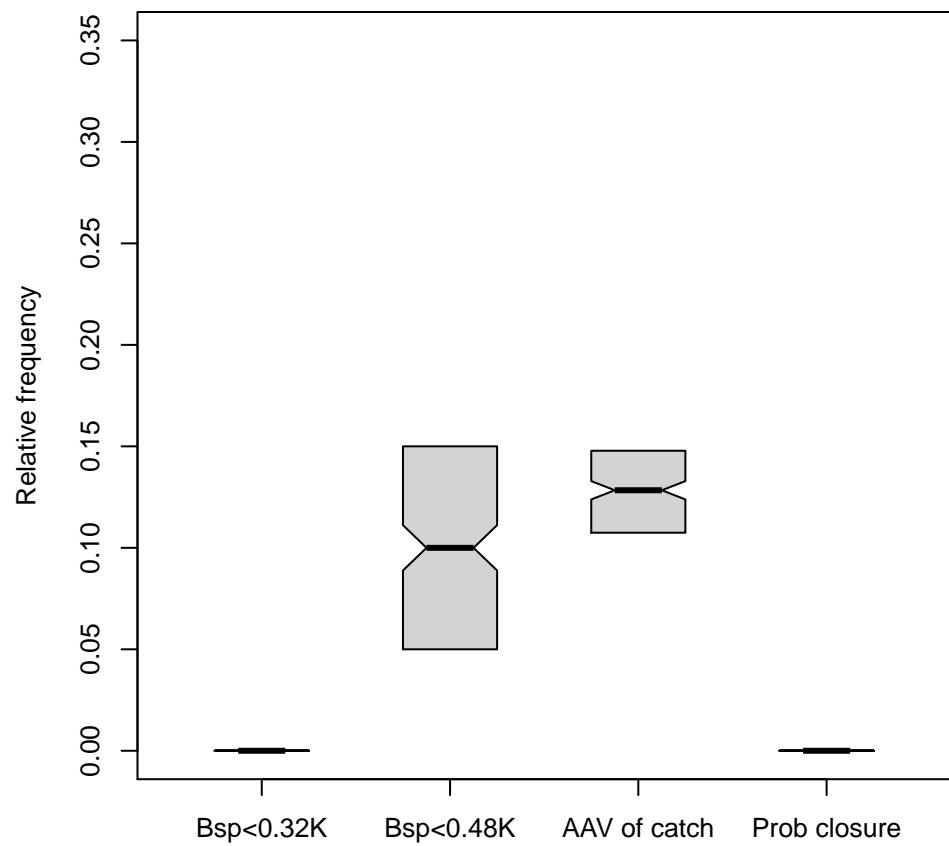
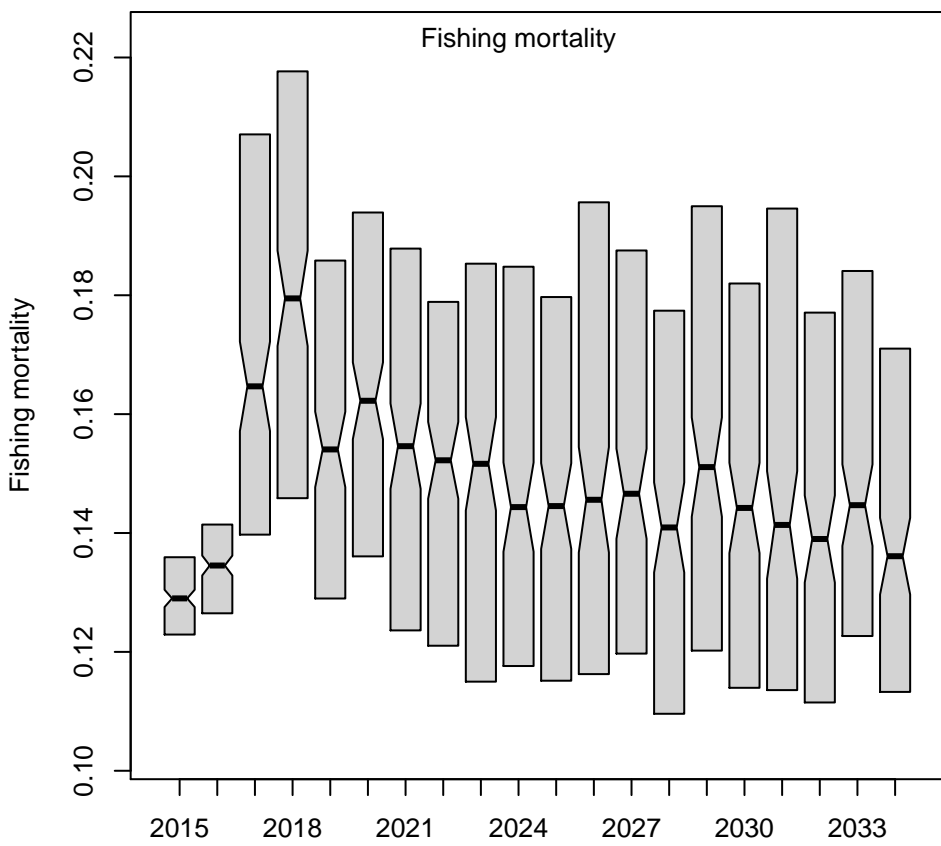
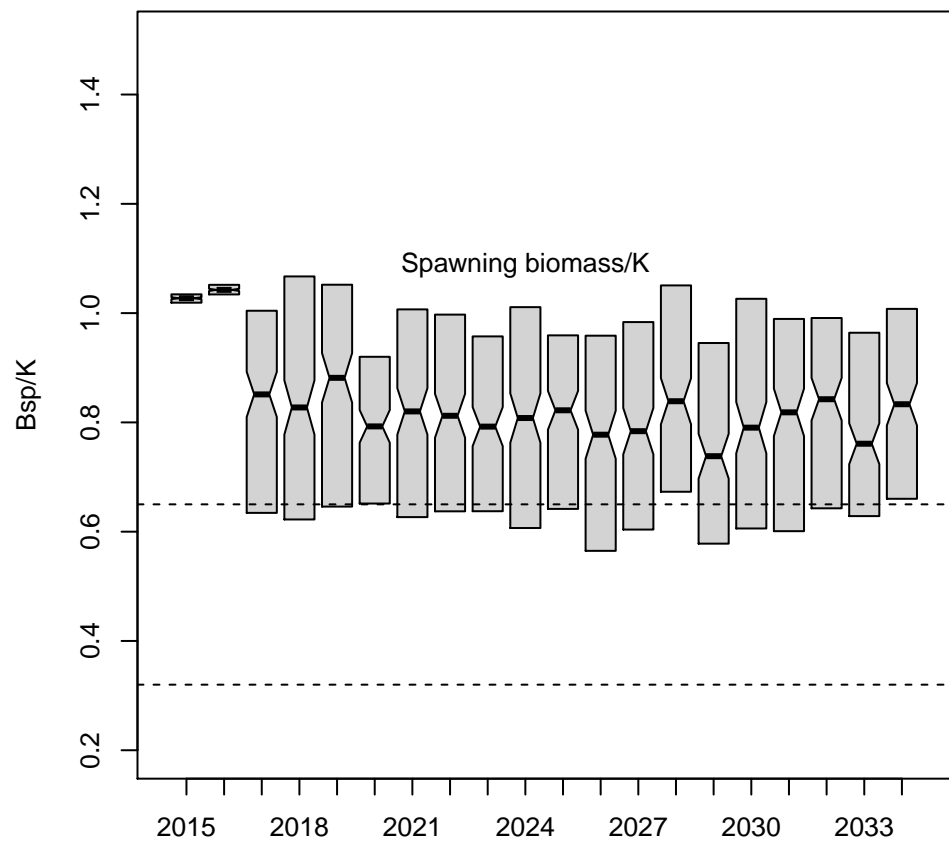
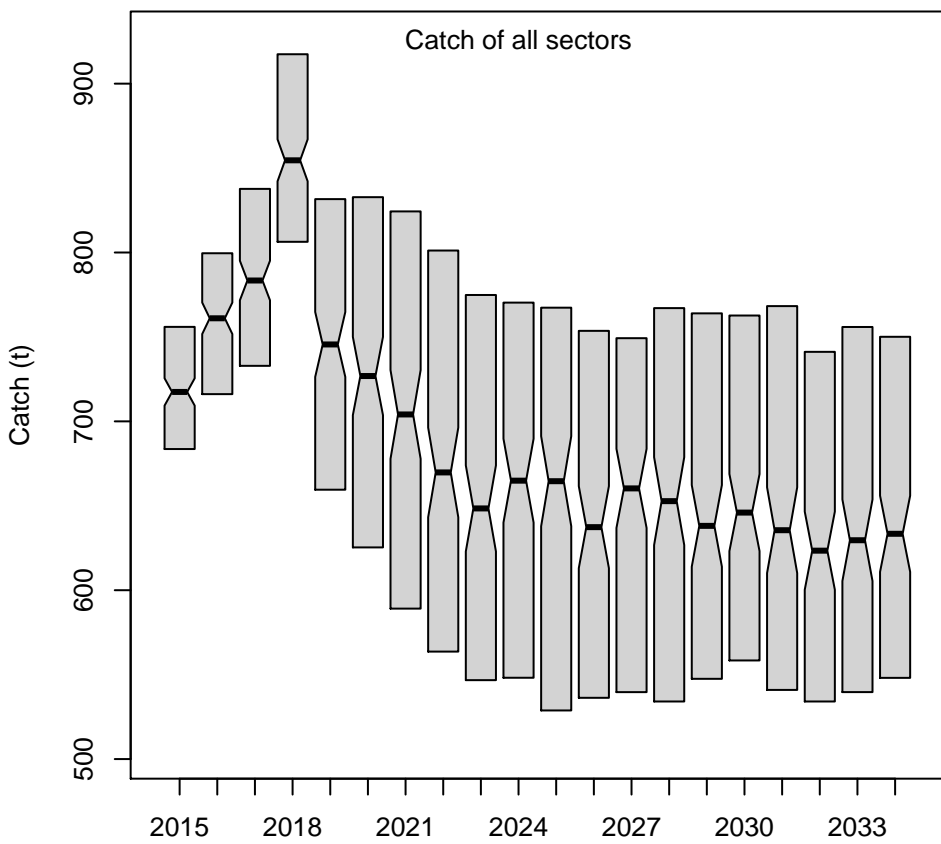

**HARVEST
CONTROL
RULE
SCENARIO 1**

HCR1

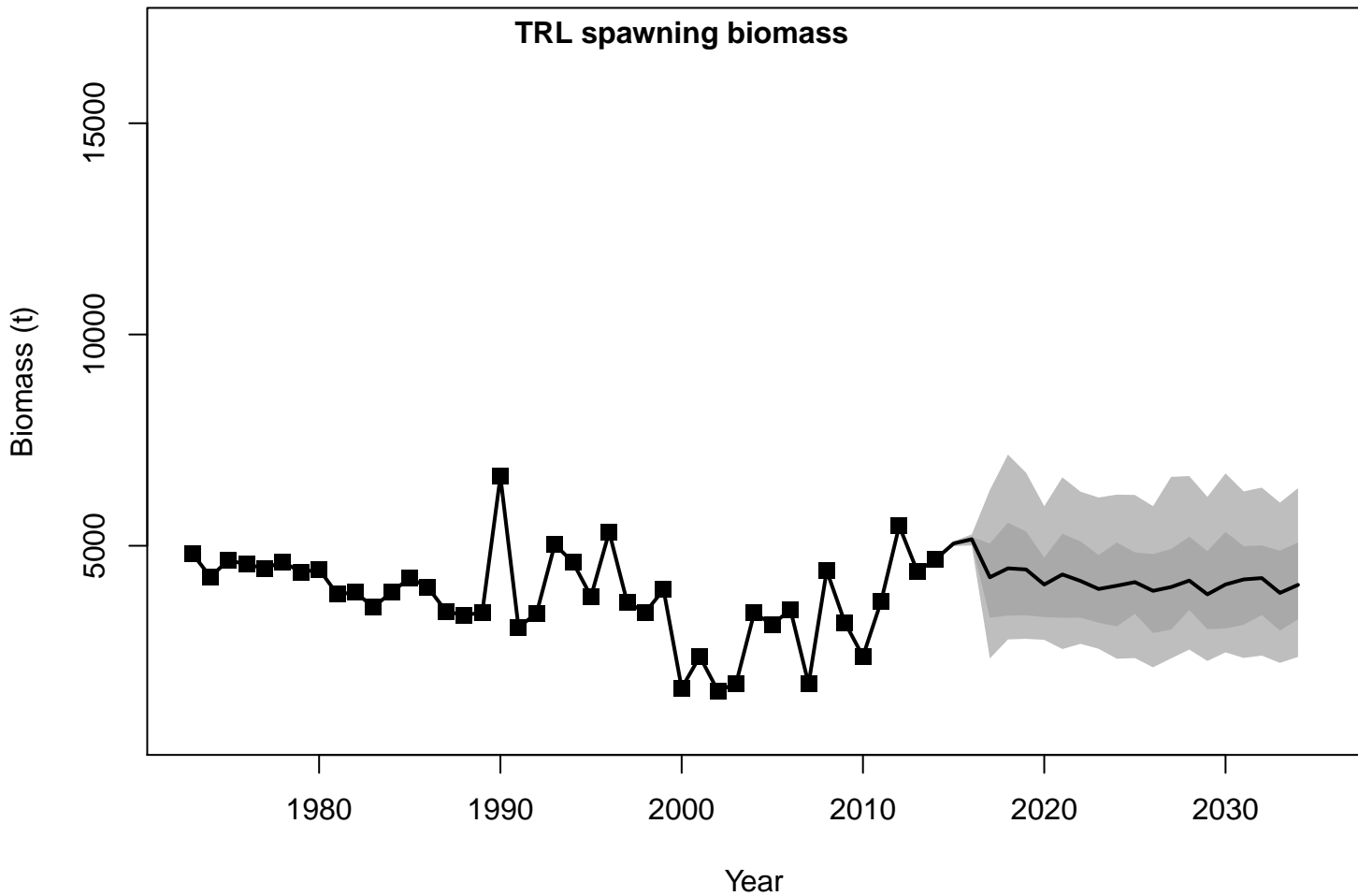

HCR1

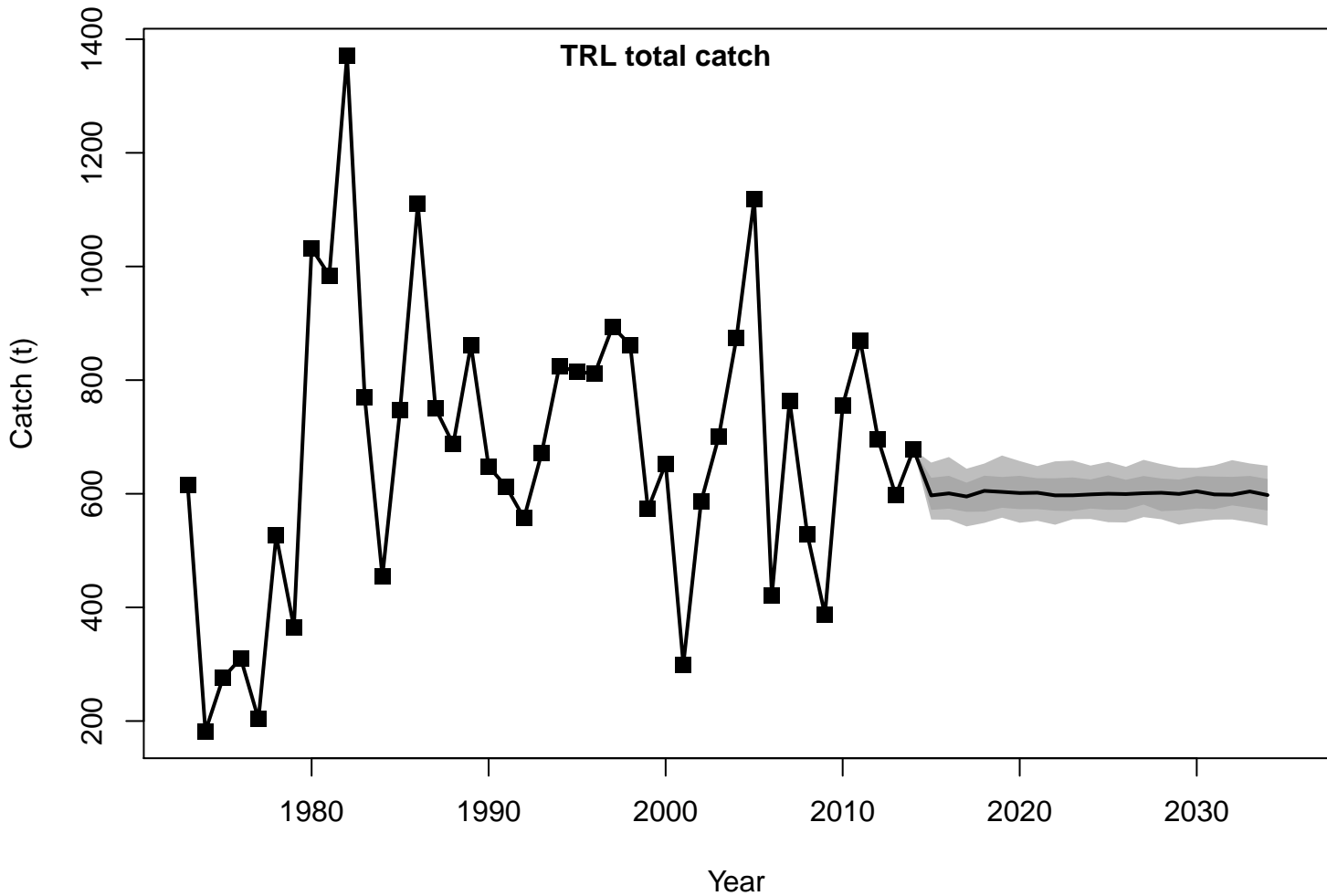

HCR1

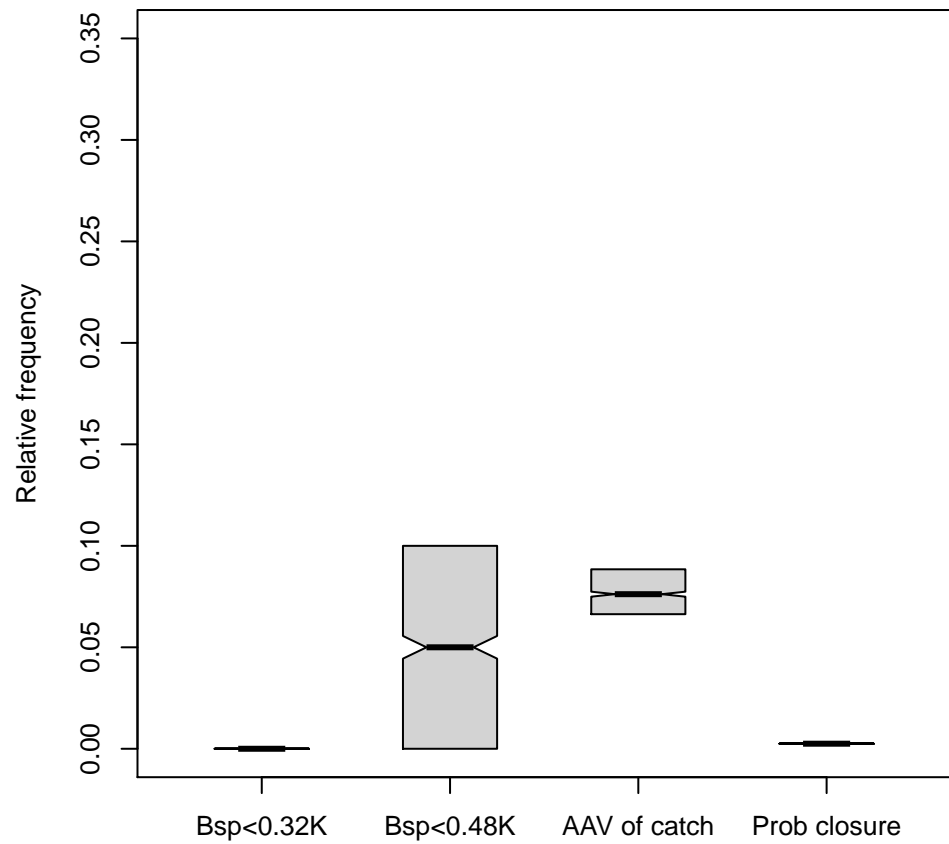
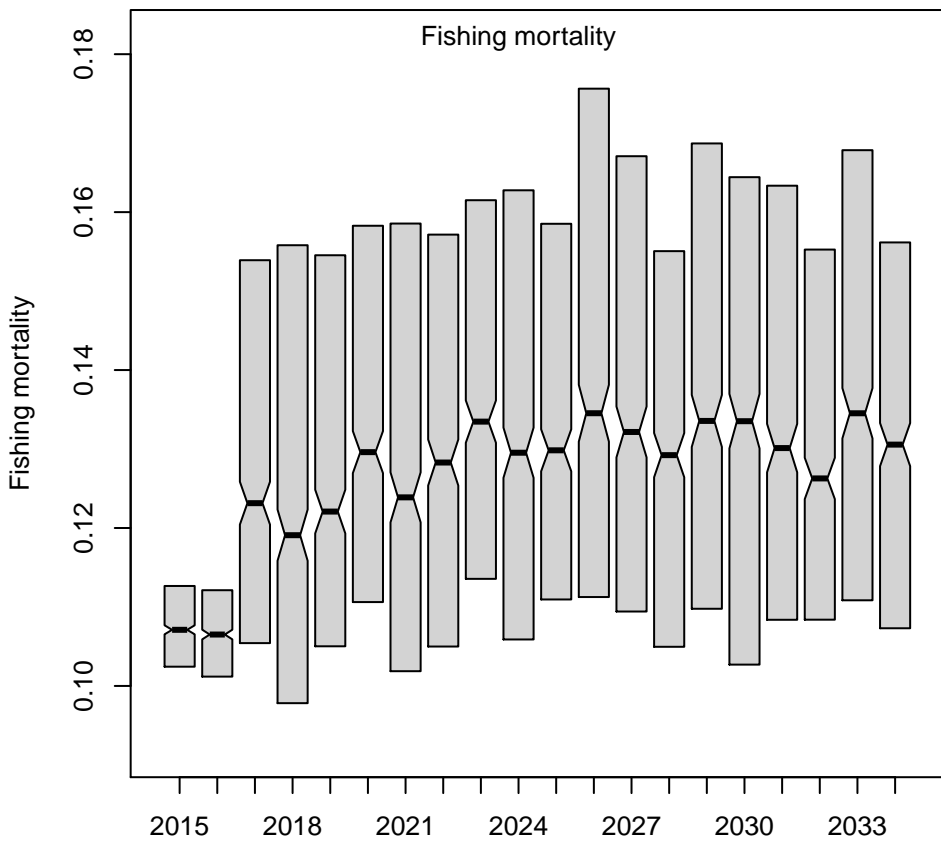
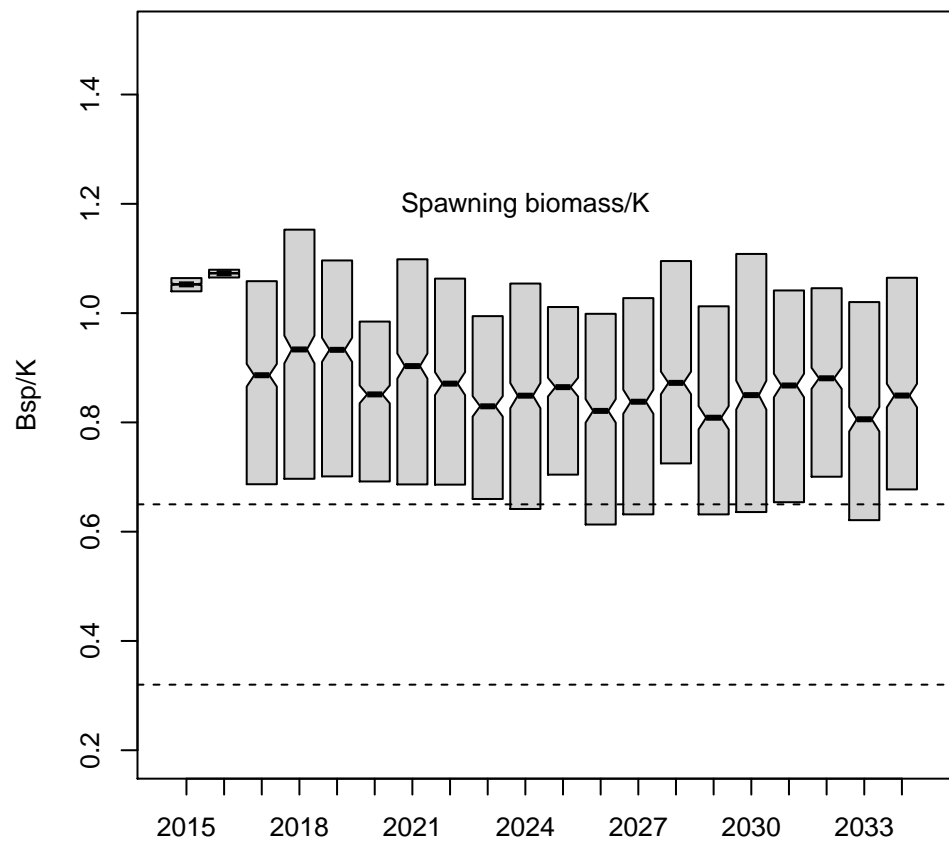
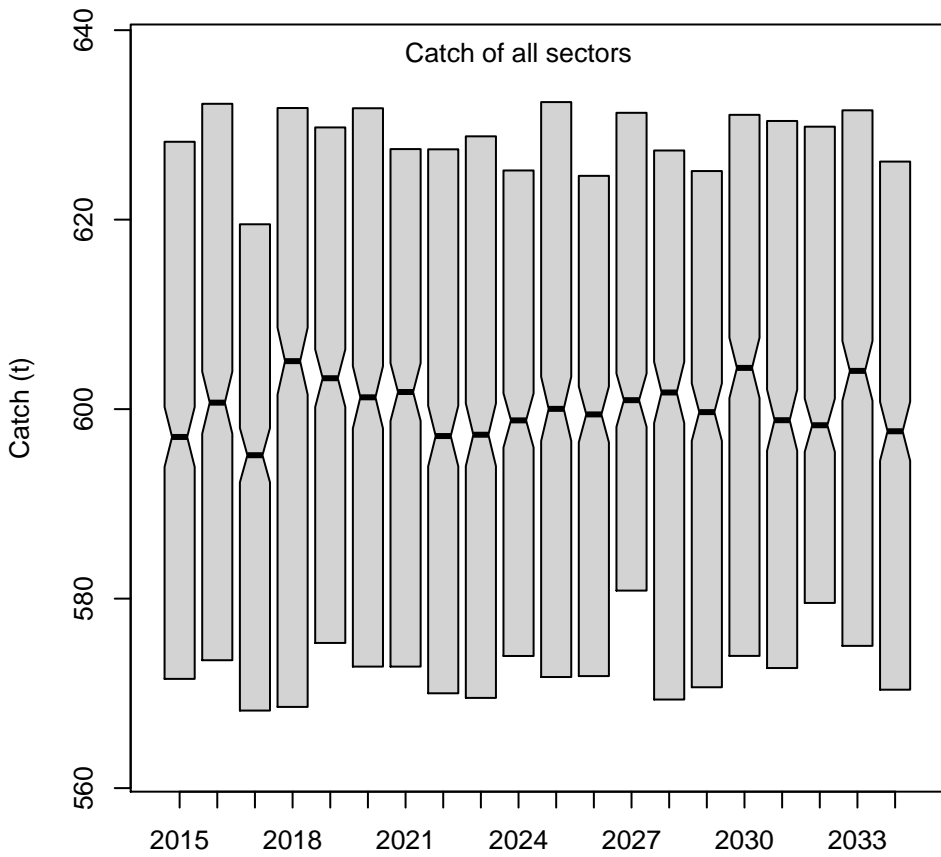

HCR1

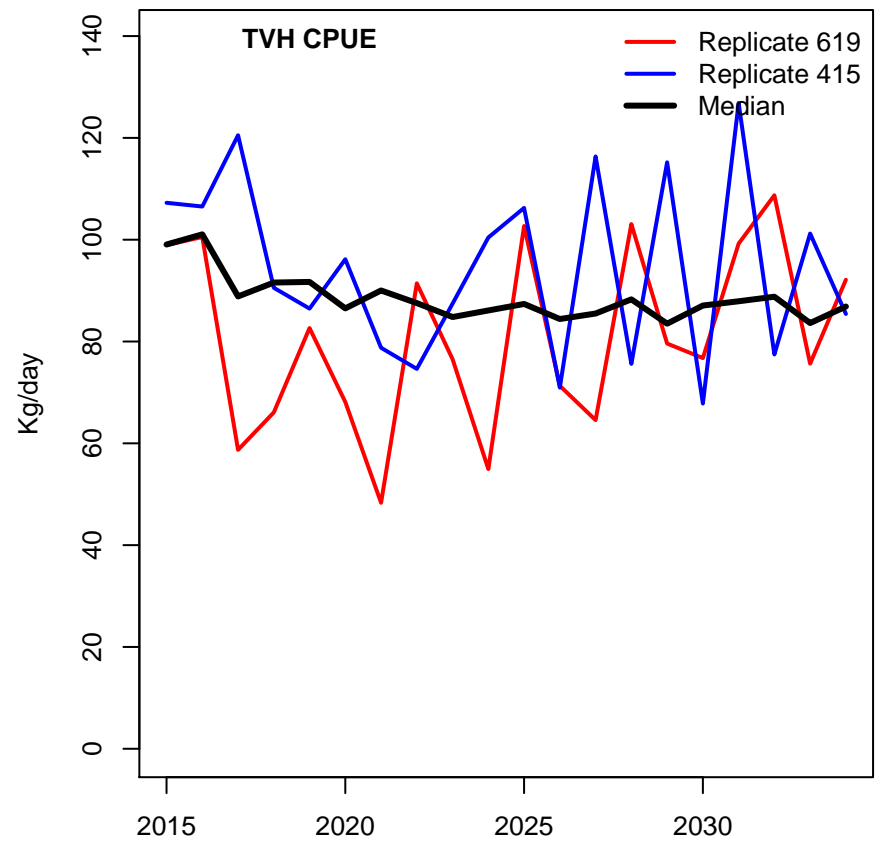
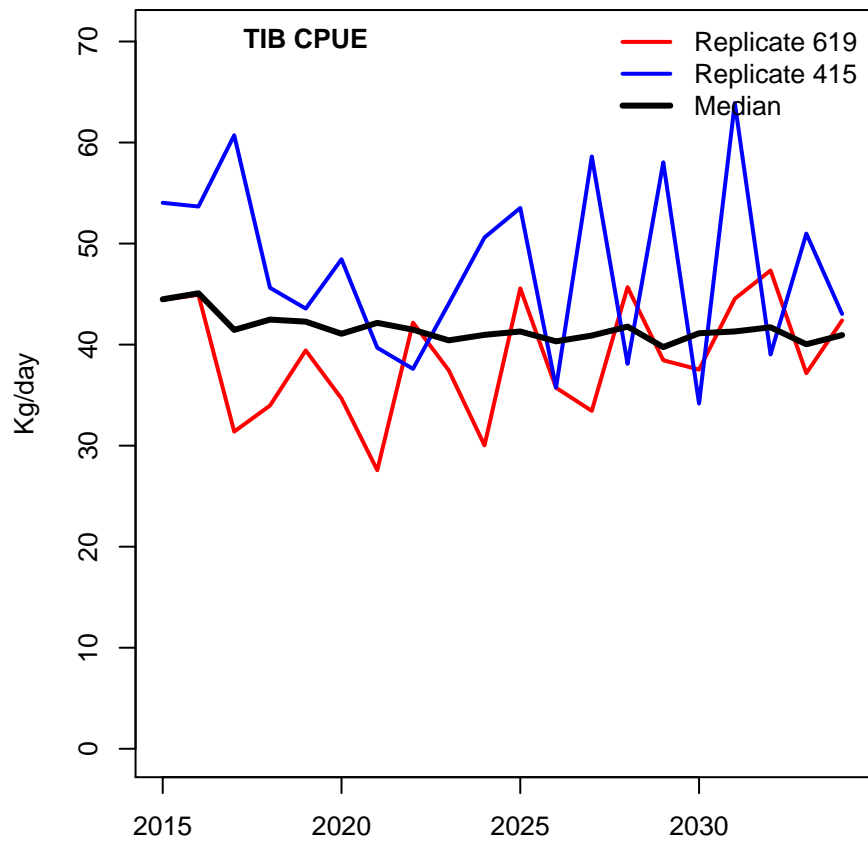
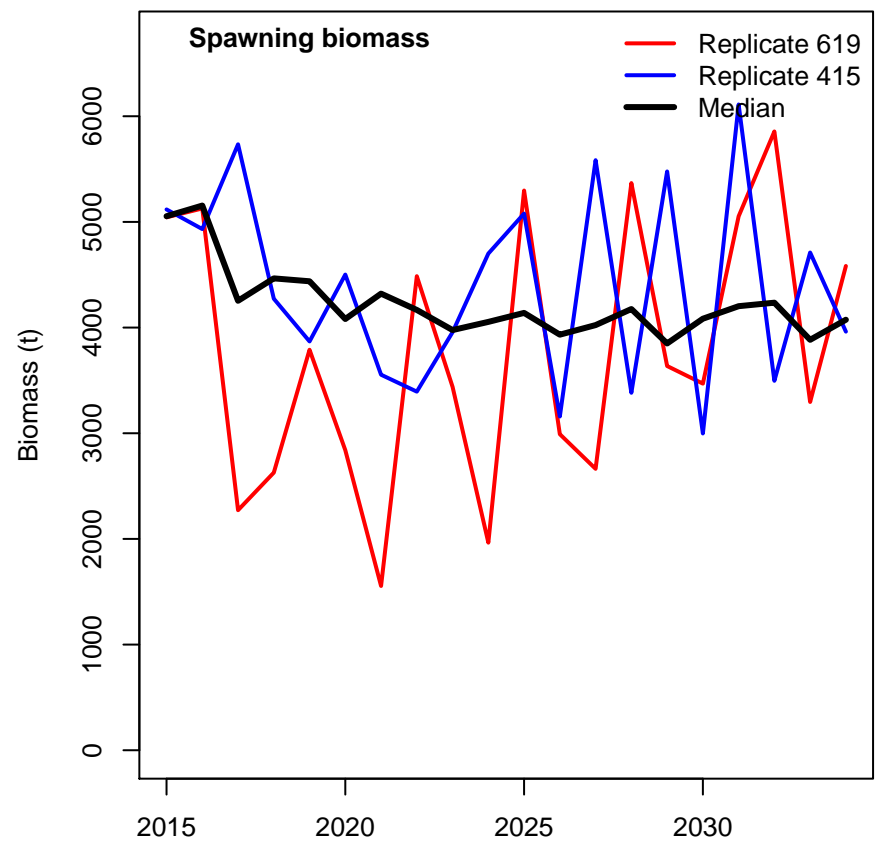
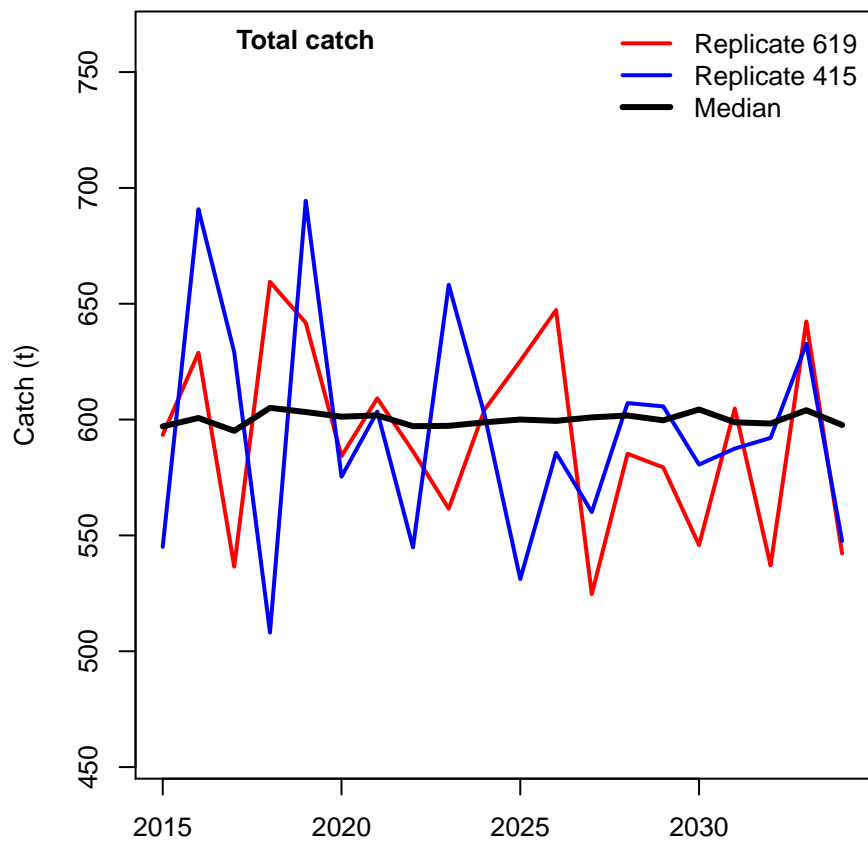

HCR1

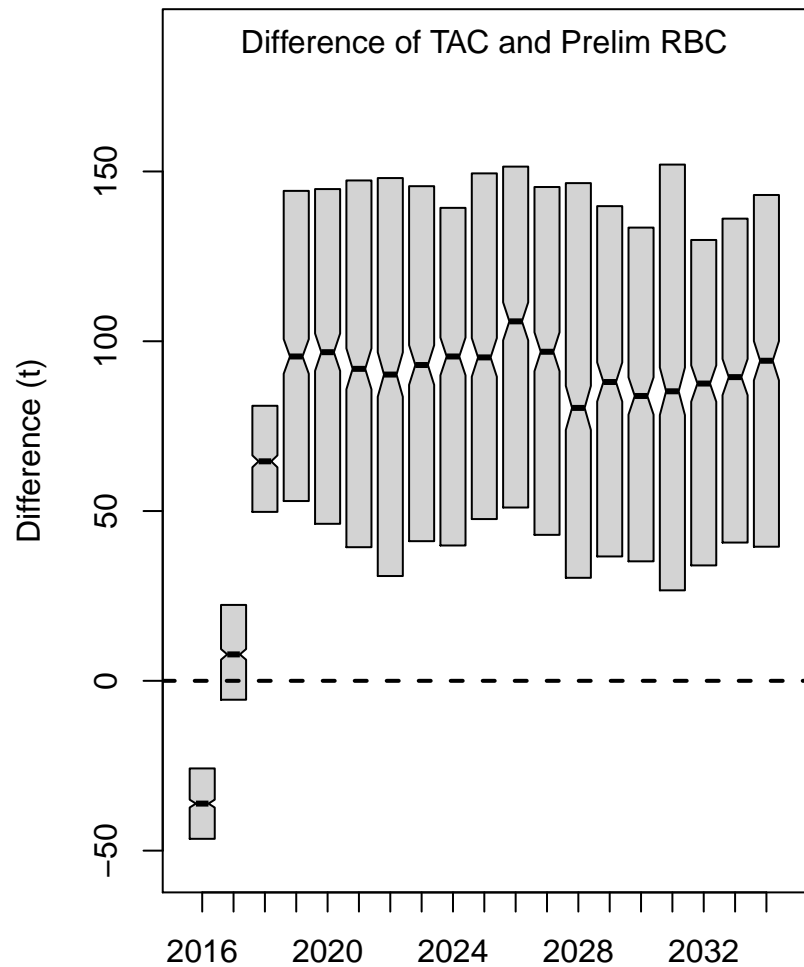
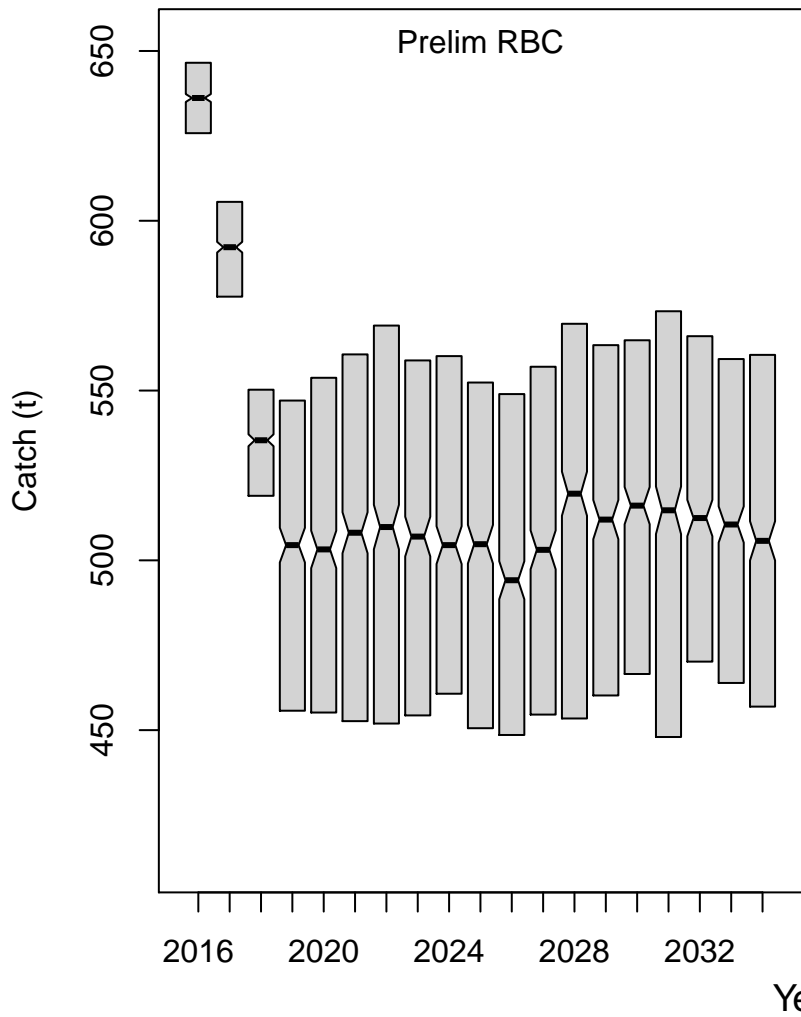

HCR1

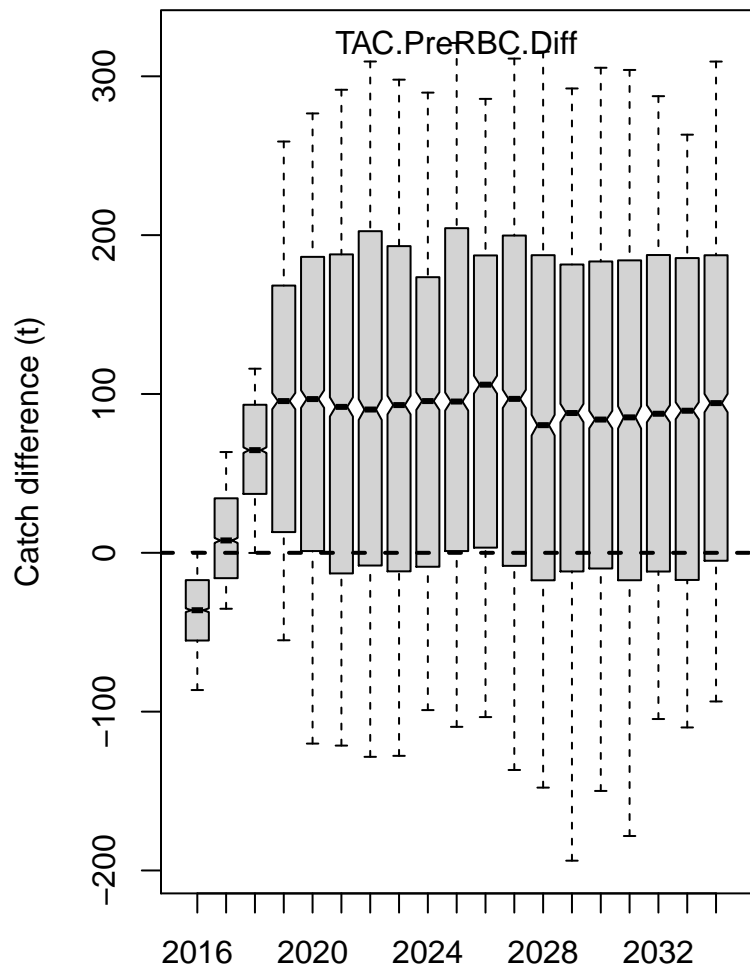
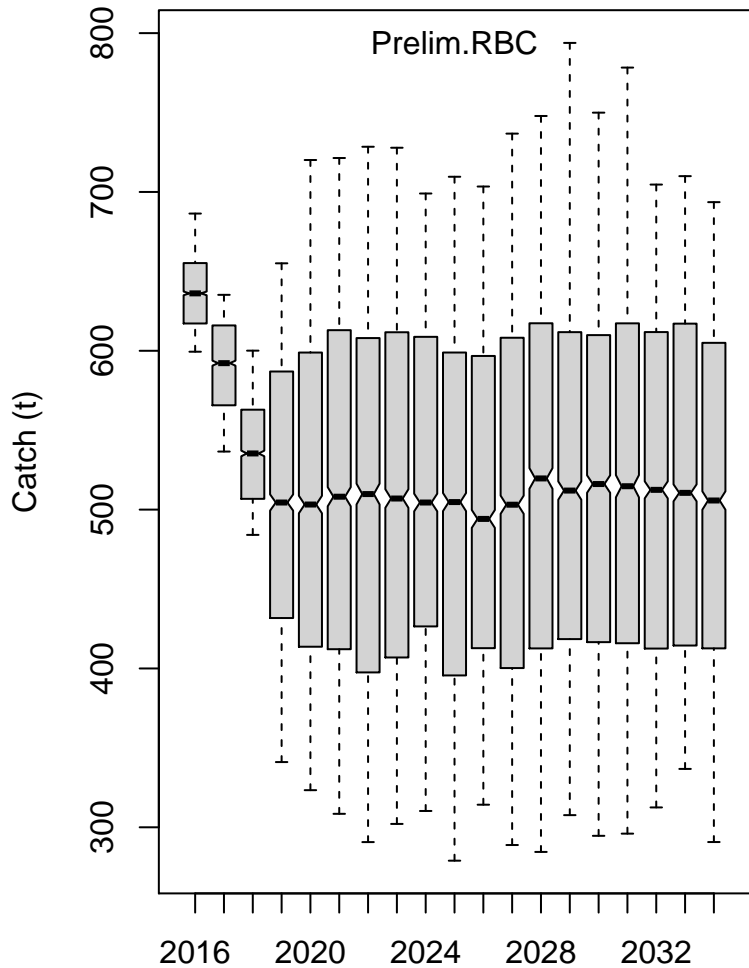

HCR1

Spawning biomass

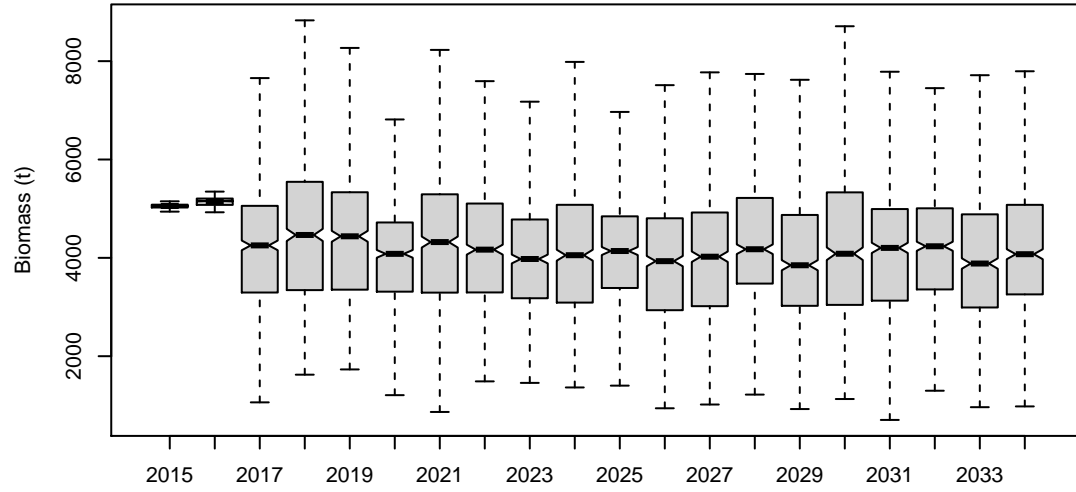

Spawning biomass/K

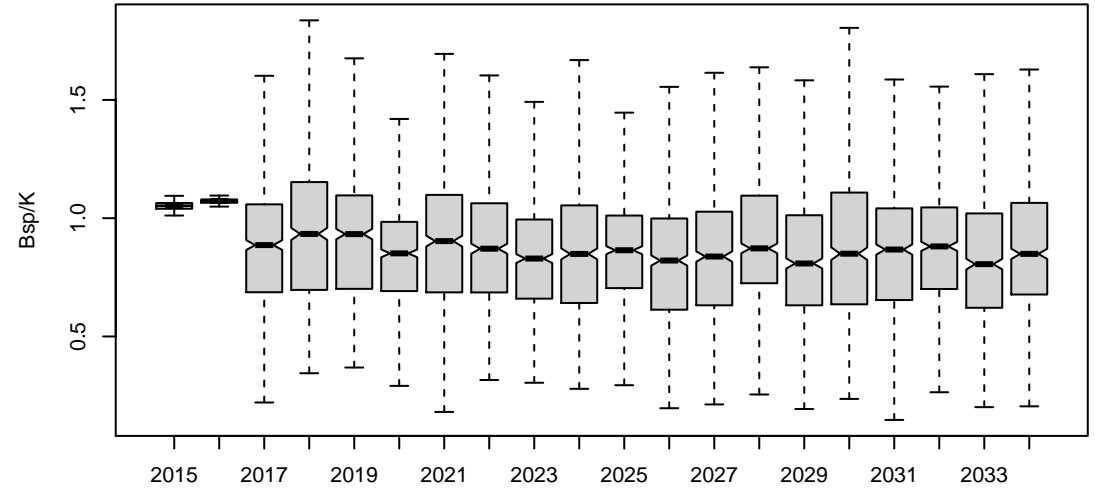

Spawning biomass/Spawing biomass(no fishing)

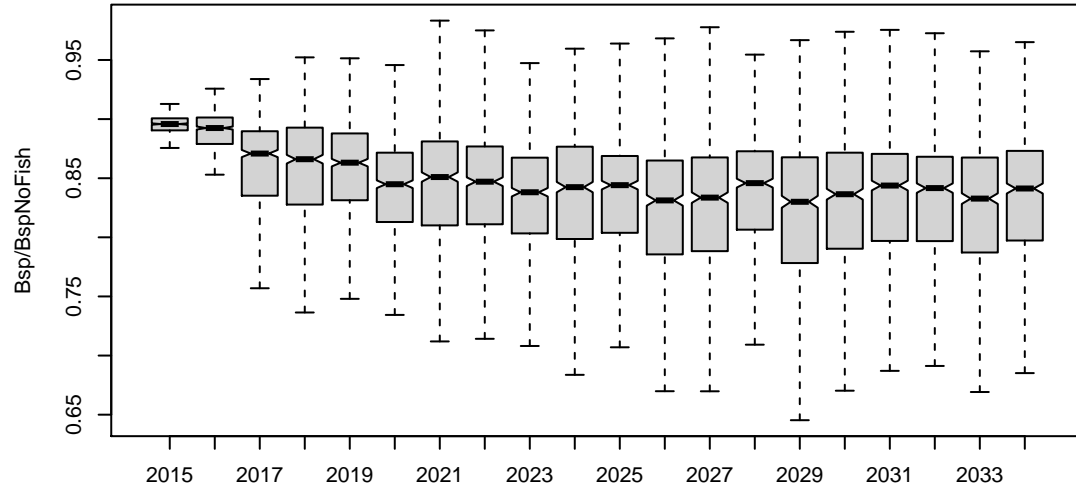

Fishing mortality

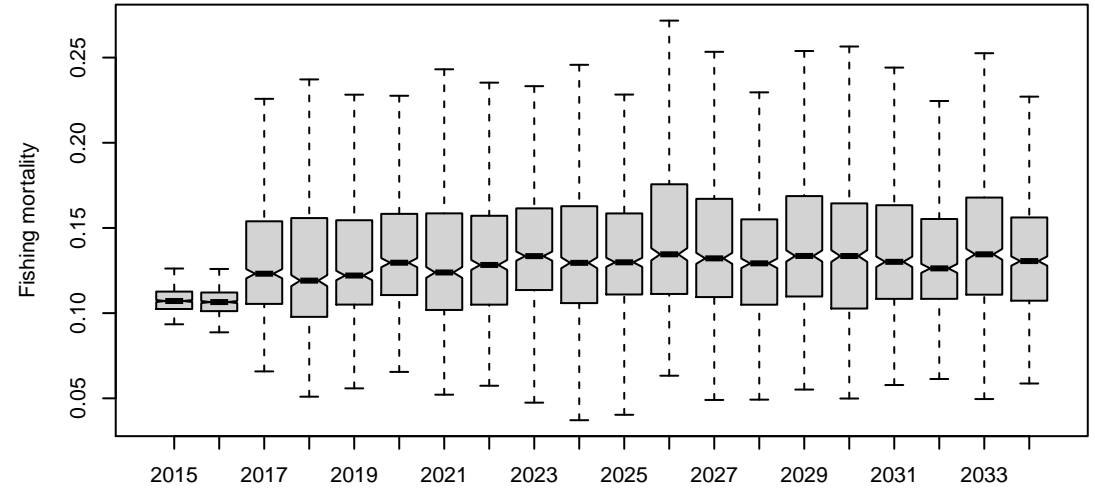

Actual CPUE of TIB

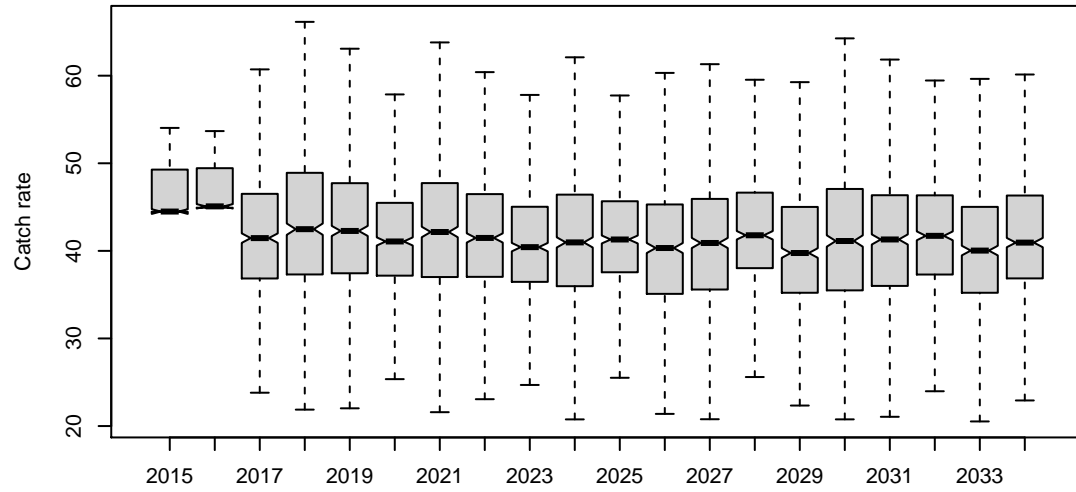

Actual CPUE of TVH

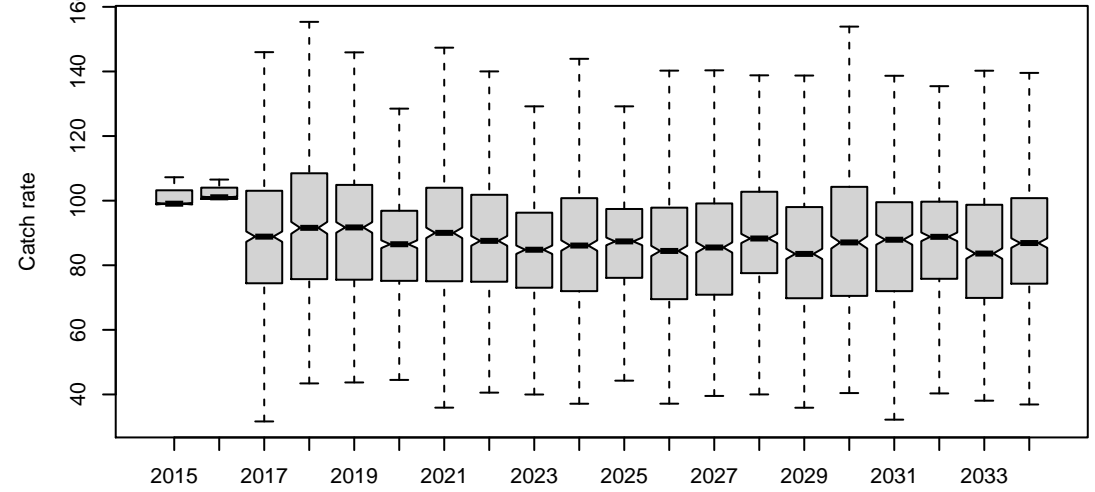

HCR1

Bsp

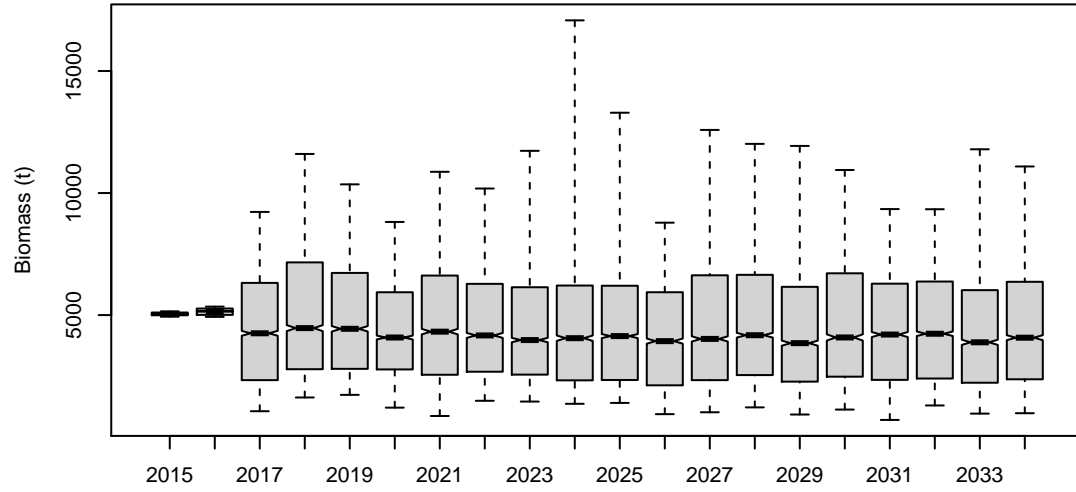

Bsp_K

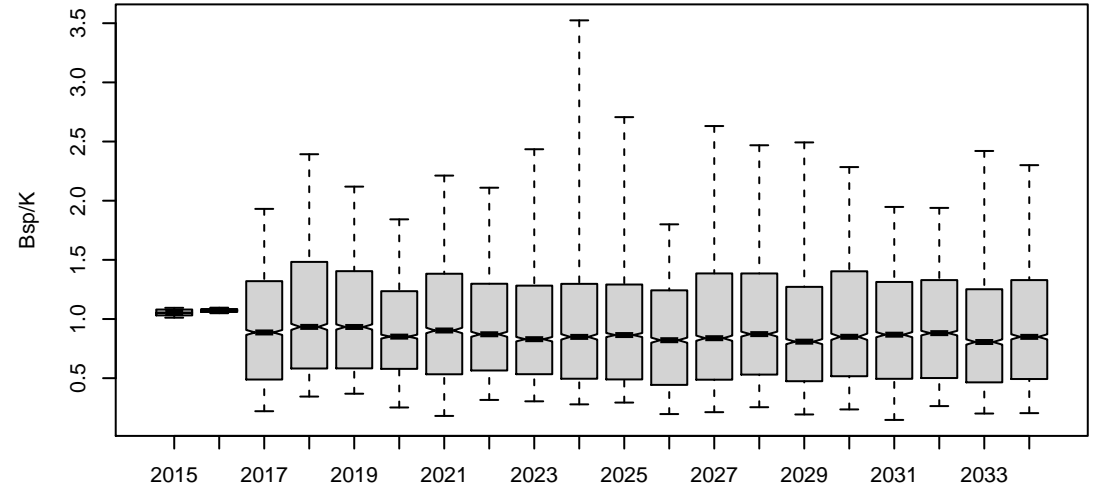

Bsp_BspNoFishing

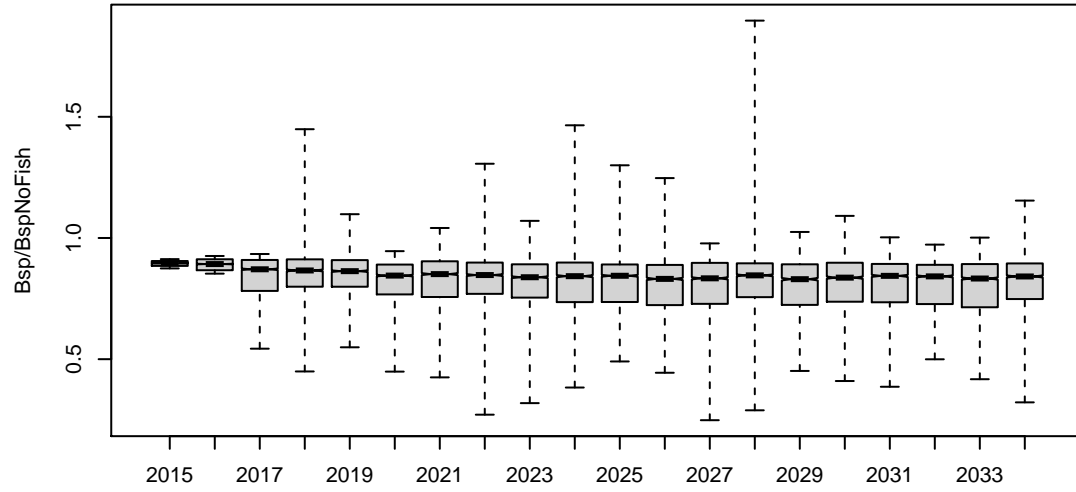

F.mal

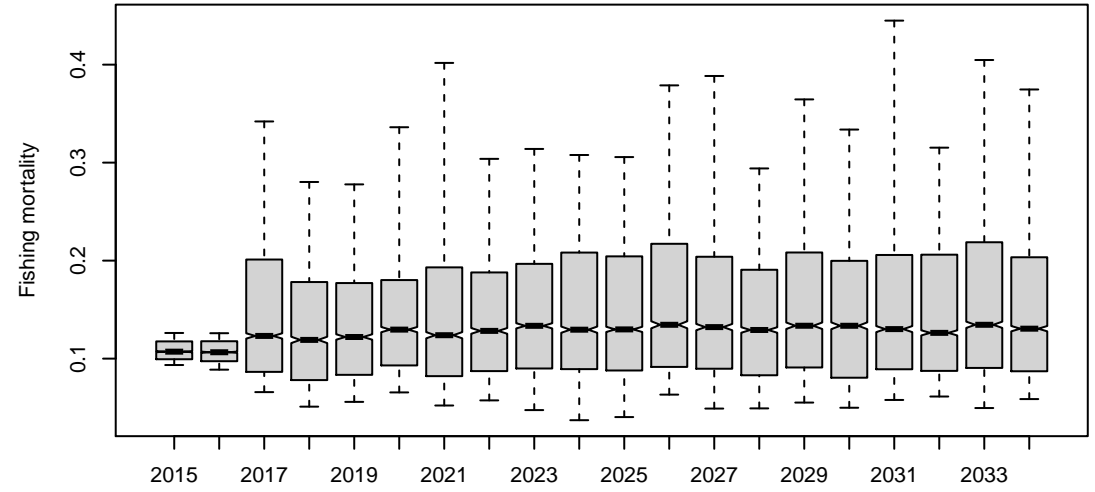

ActICPUE.TIB

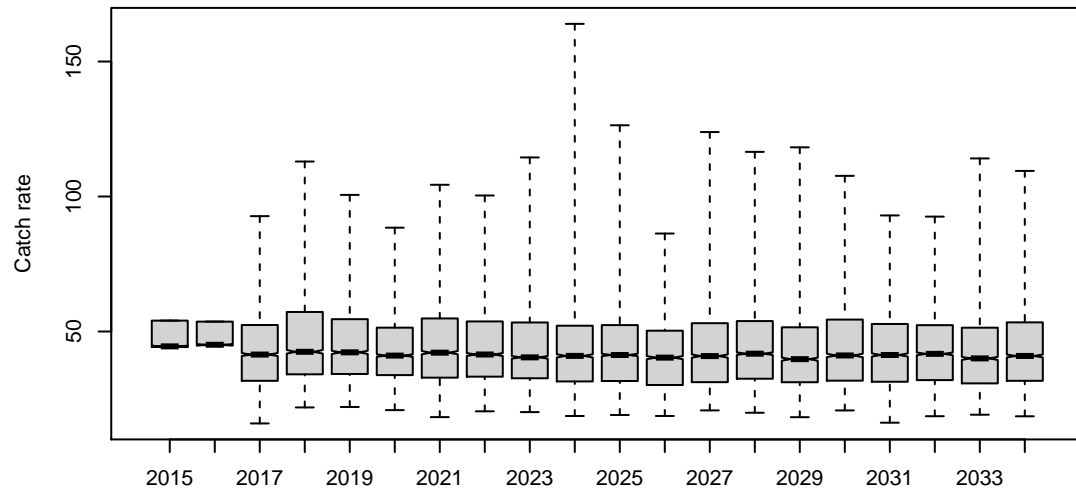

ActICPUE.TVH

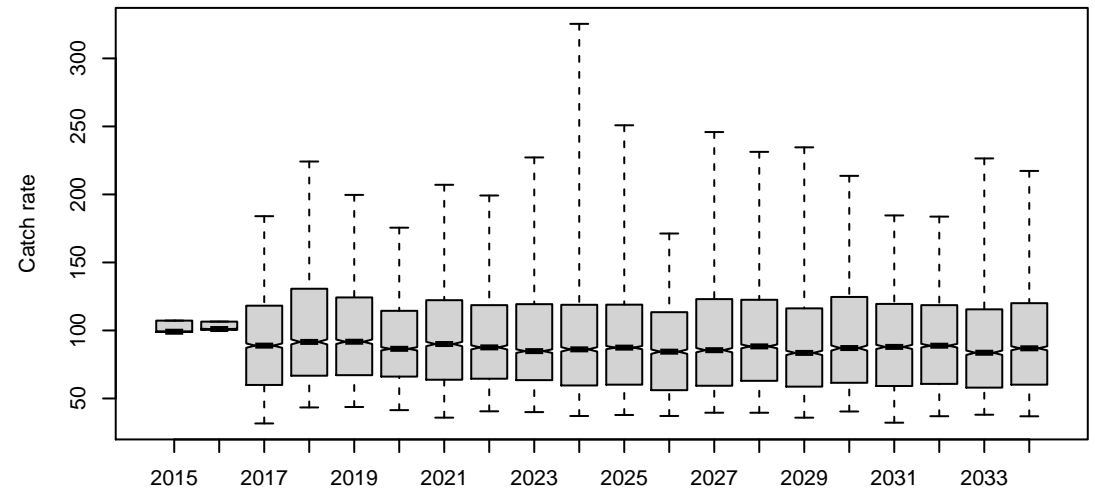

HCR1

Bsp

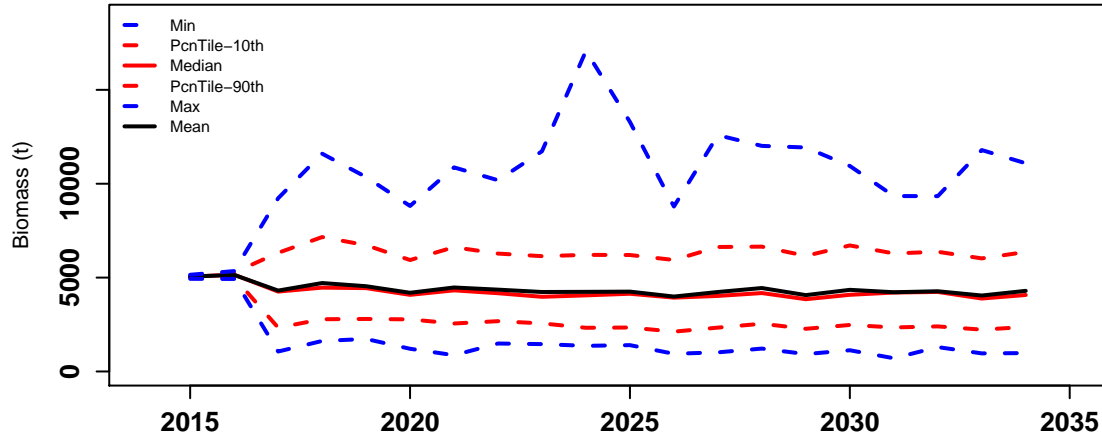

Bsp_K

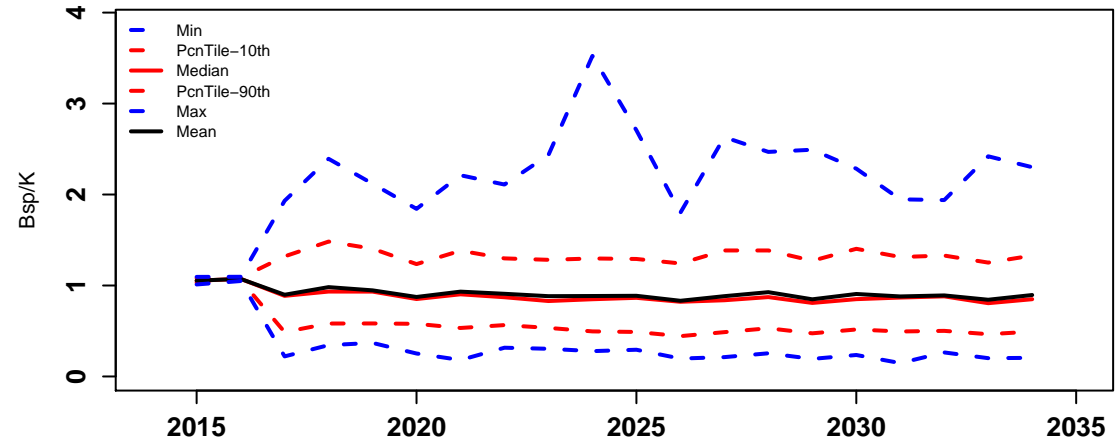

Bsp_BspNoFishing

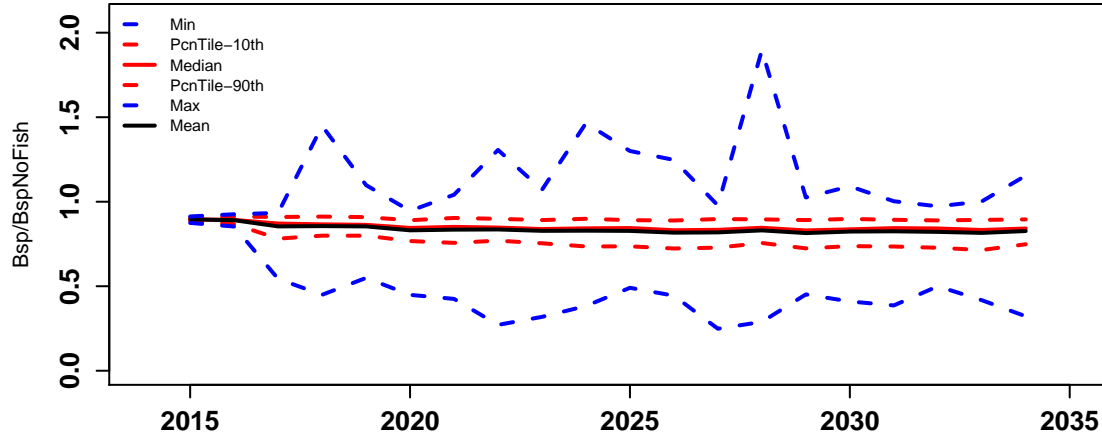

F.mal

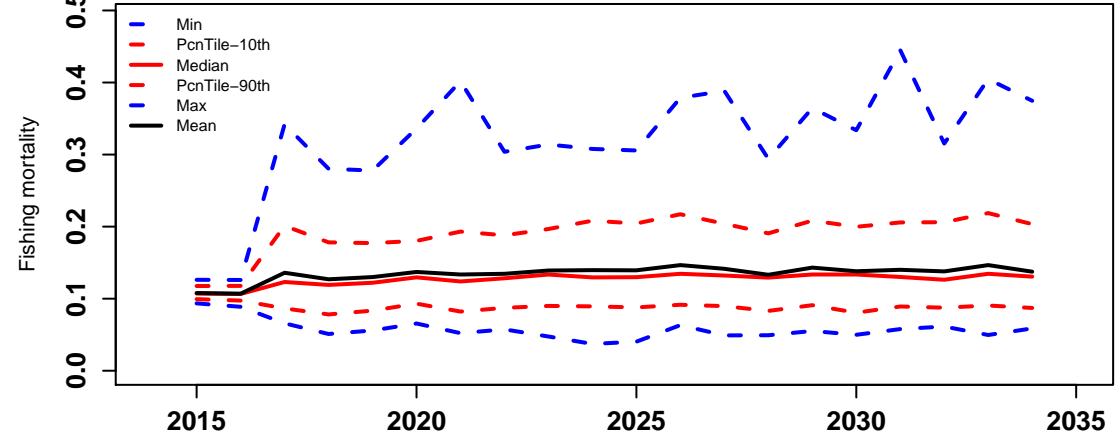

ActICPUE.TIB

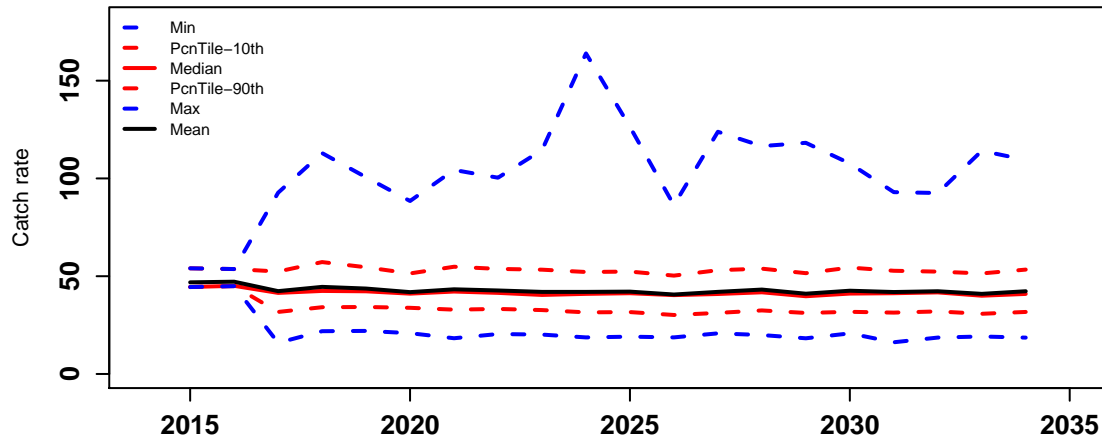

ActICPUE.TVH

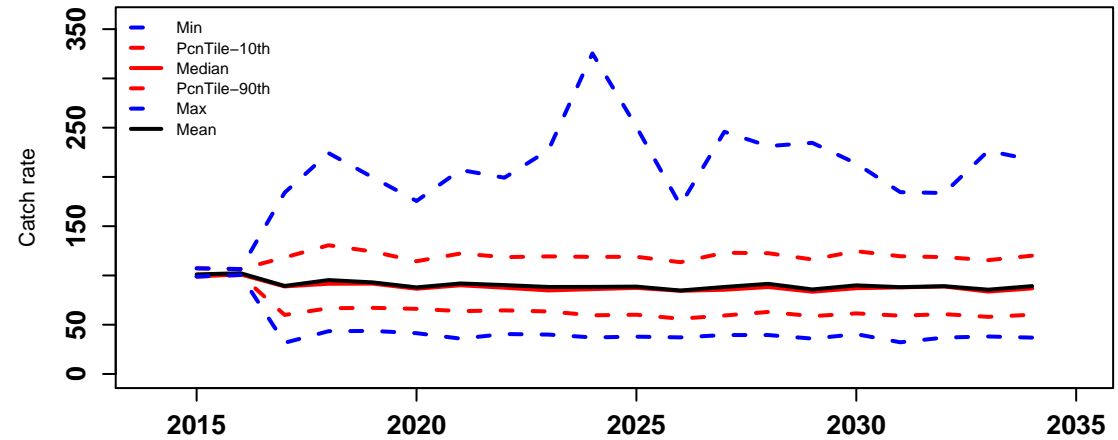

HCR1

Catch of all sectors

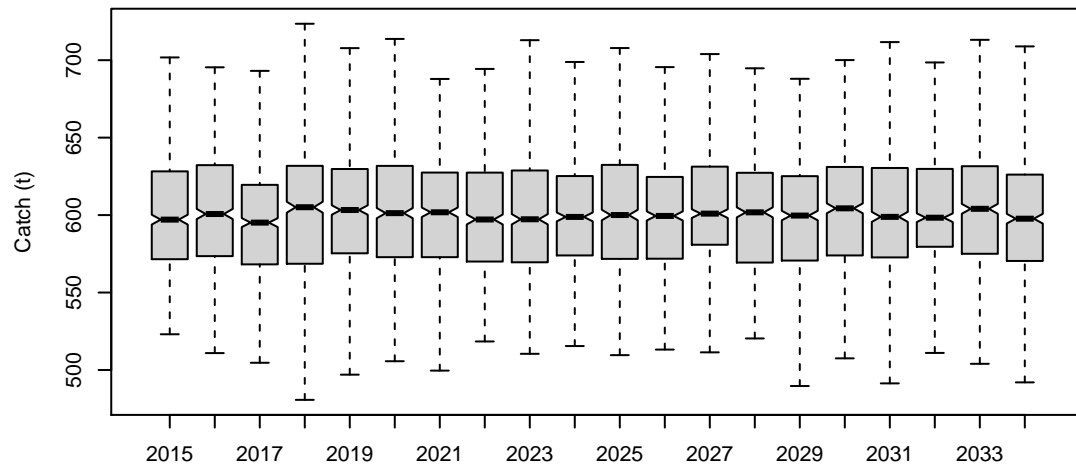

Catch of TIB

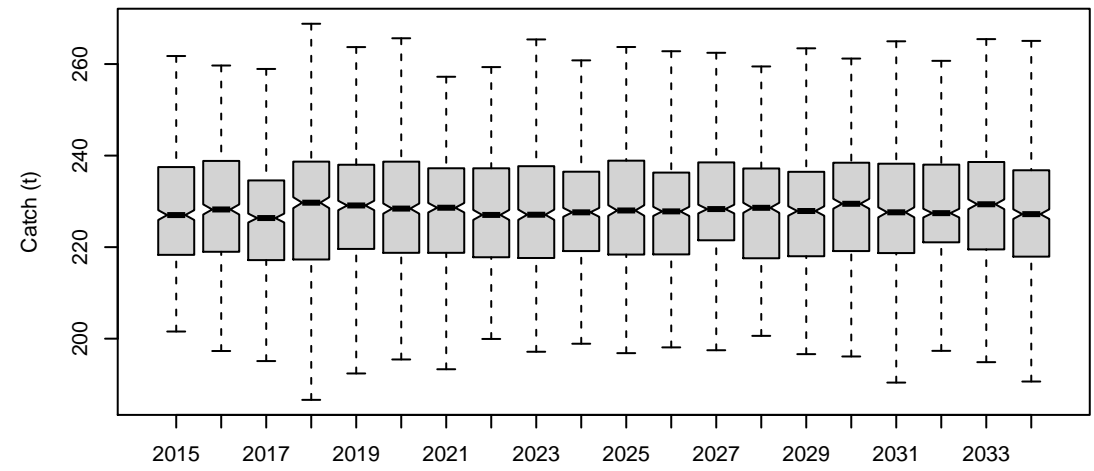

Catch of TVH

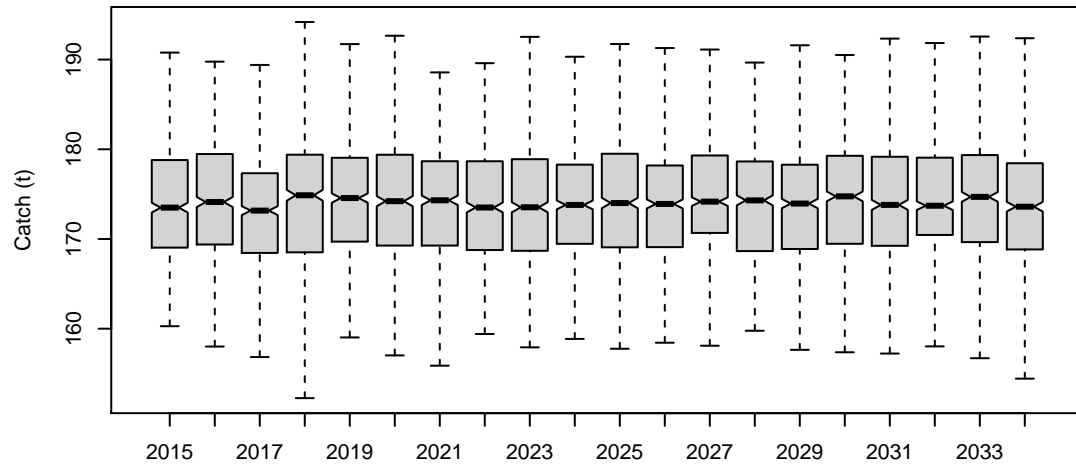

Catch of PNG

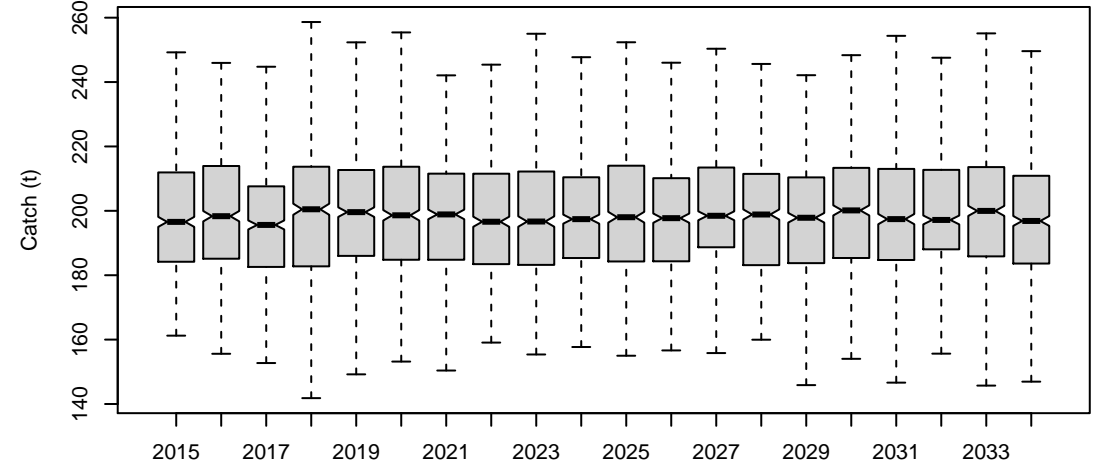

Total beach price

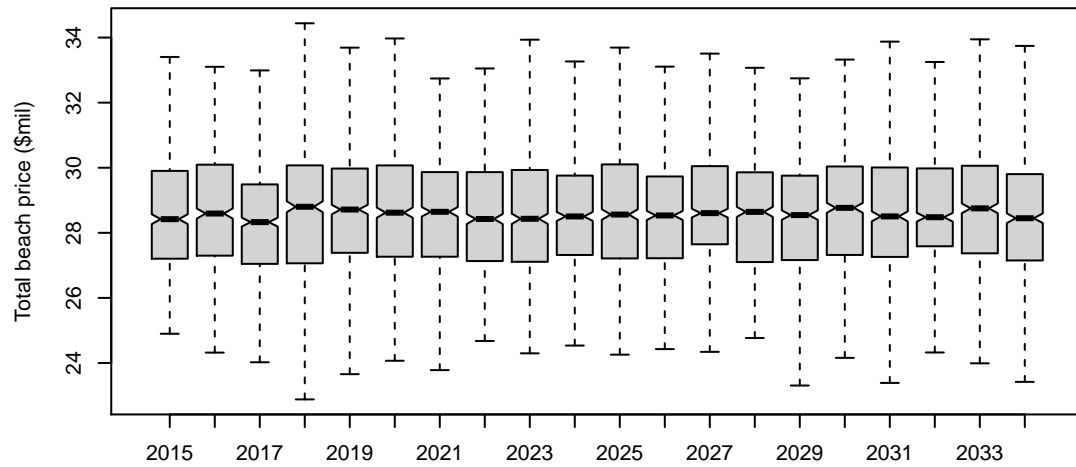

Difference of TAC and actual catch

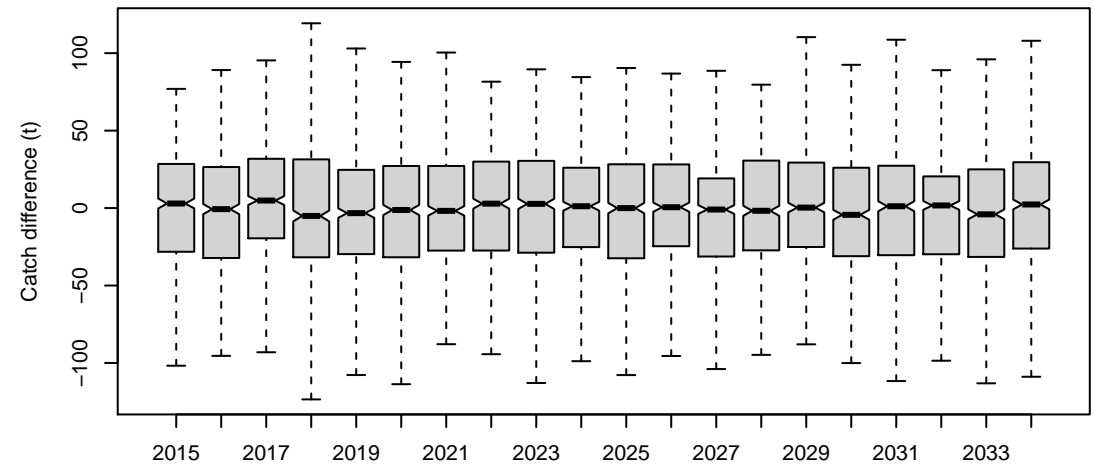

HCR1

Catch.all

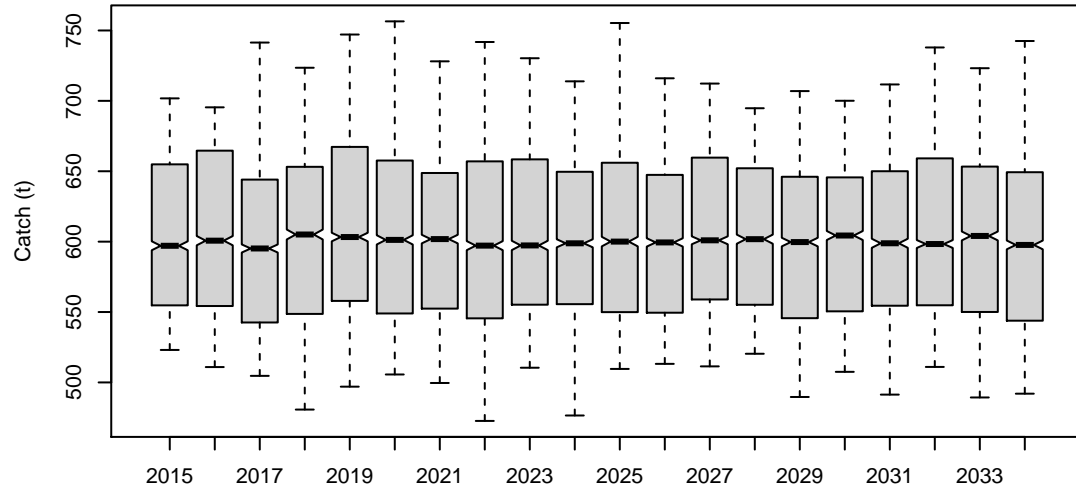

Catch.TIB

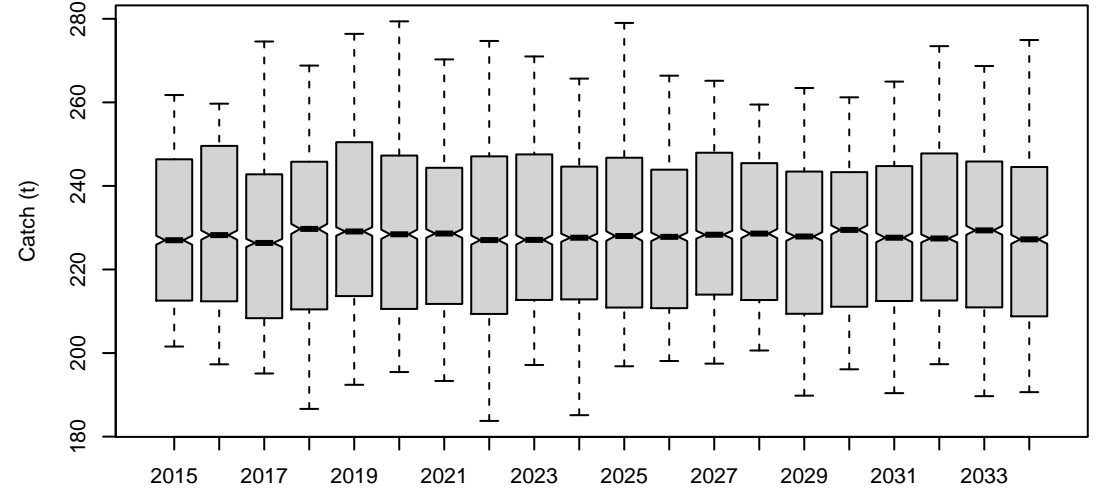

Catch.TVH

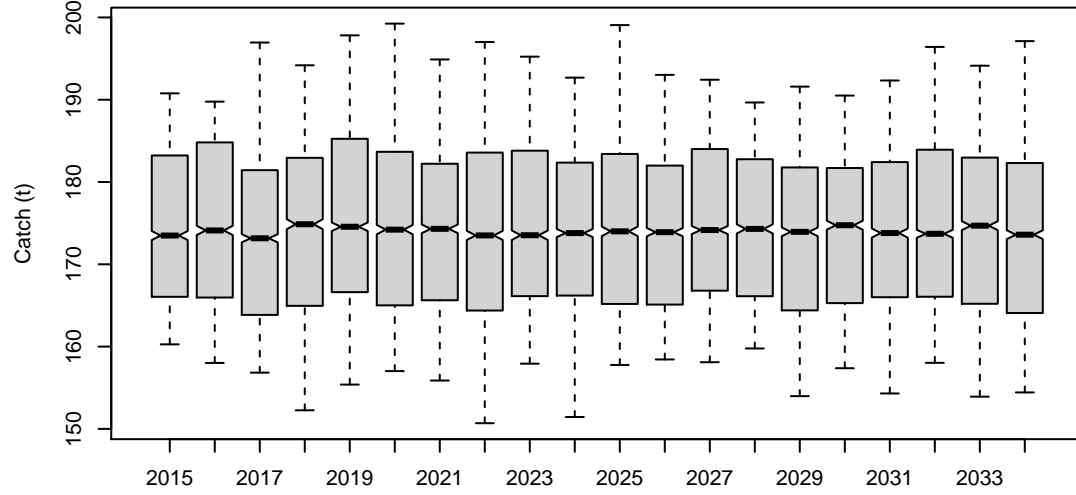

Catch.PNG

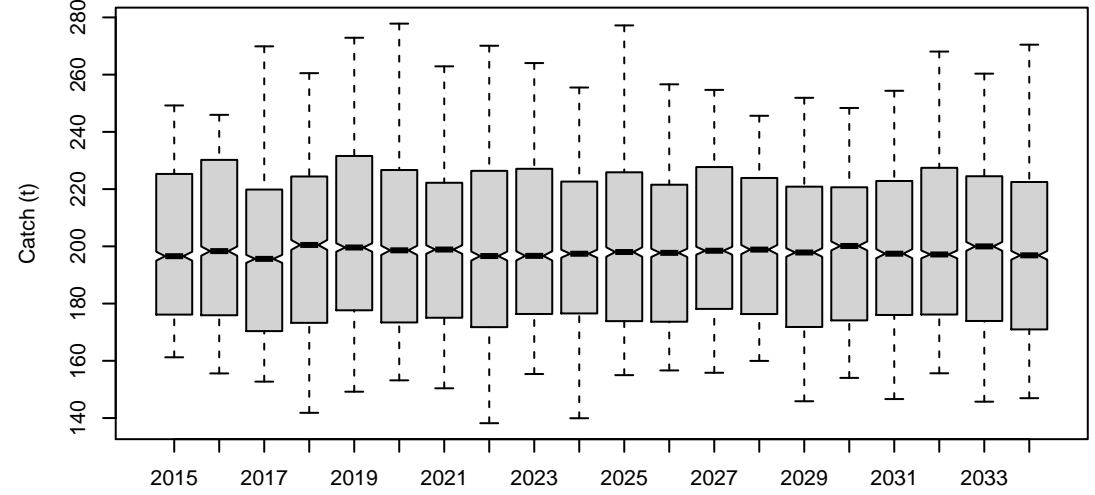

TotBeachPrice

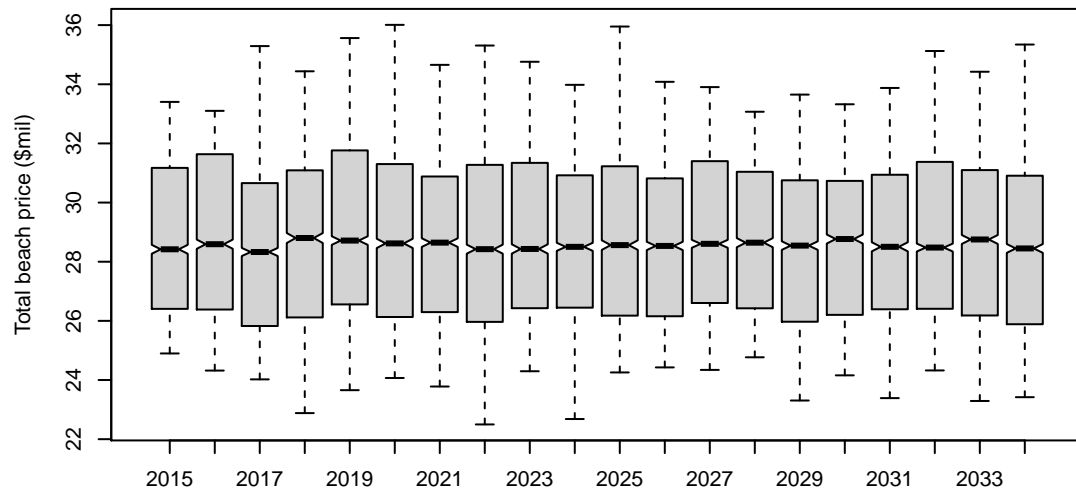

Diff.TAC.actlCatch

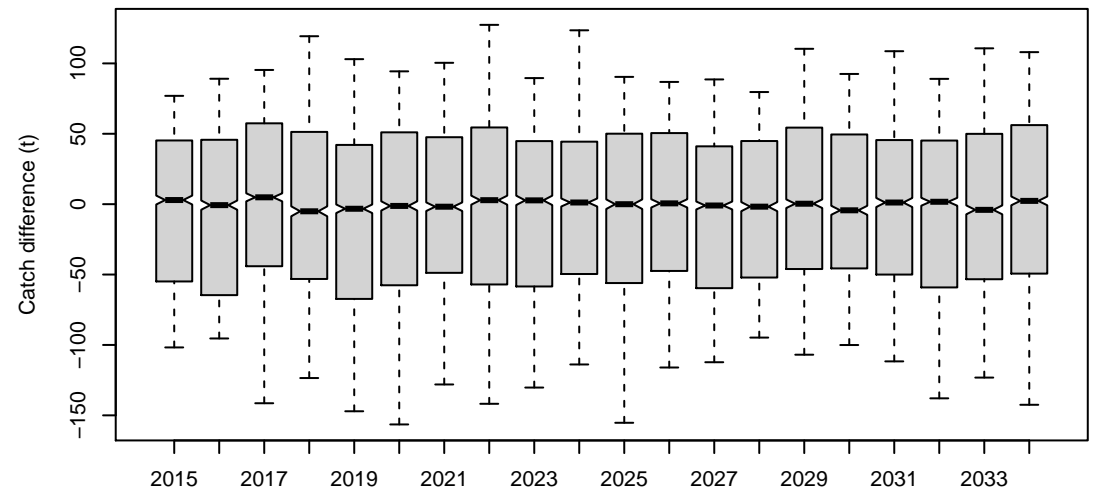

HCR1

Catch.all

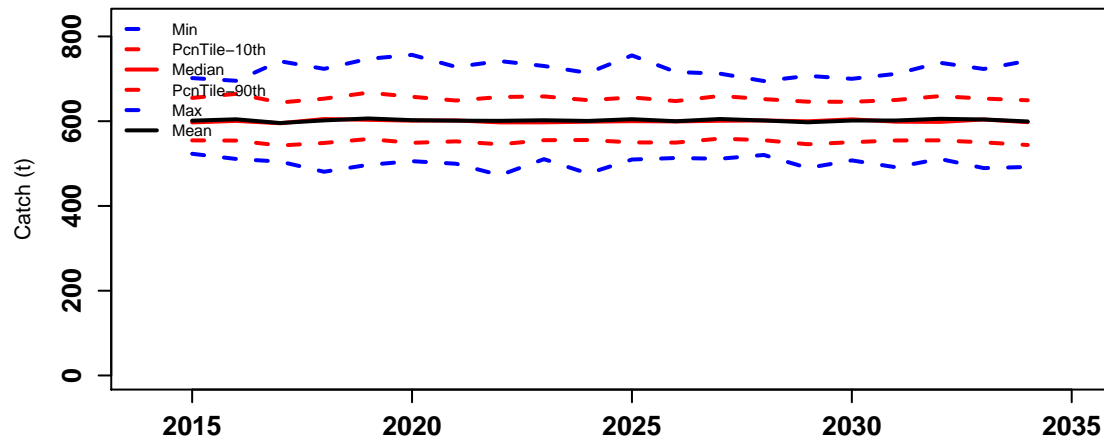

Catch.TIB

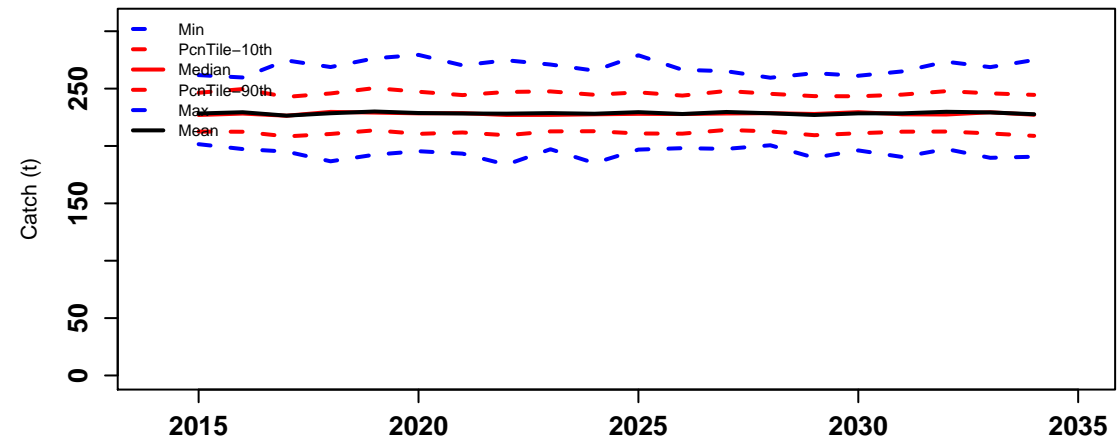

Catch.TVH

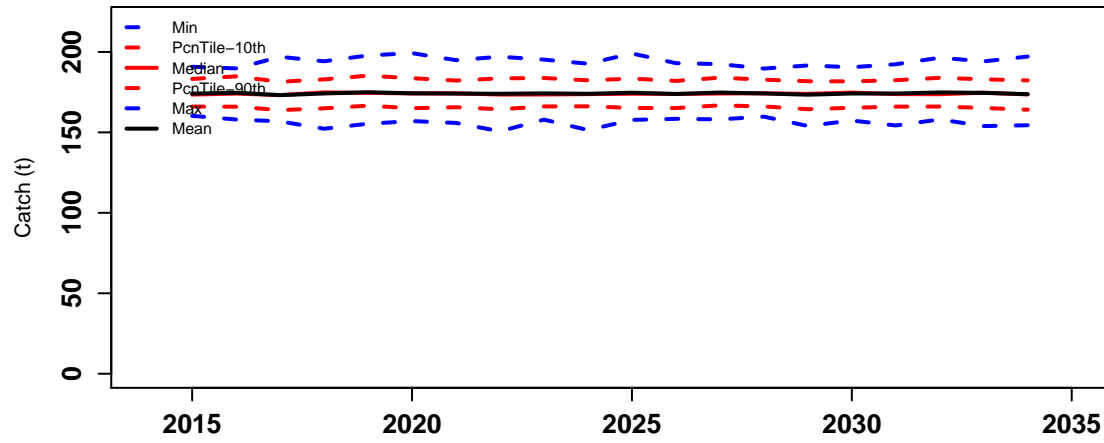

Catch.PNG

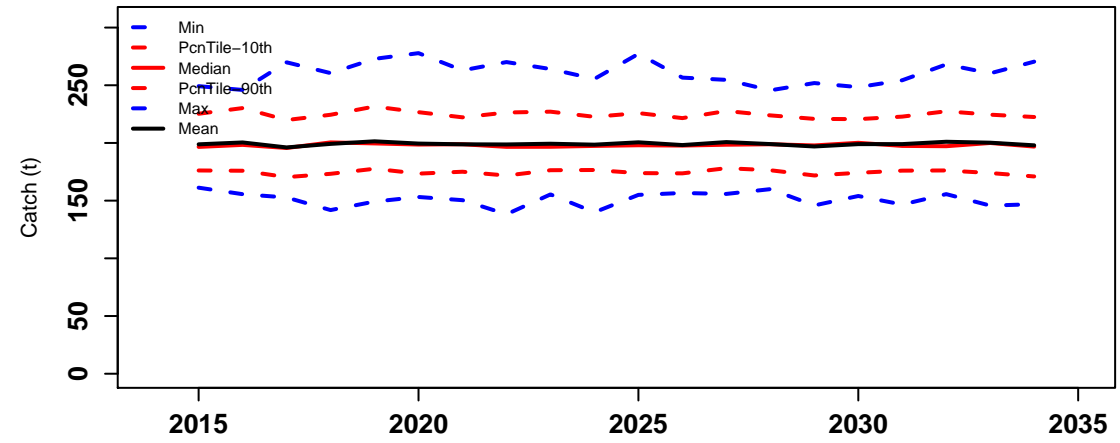

TotBeachPrice

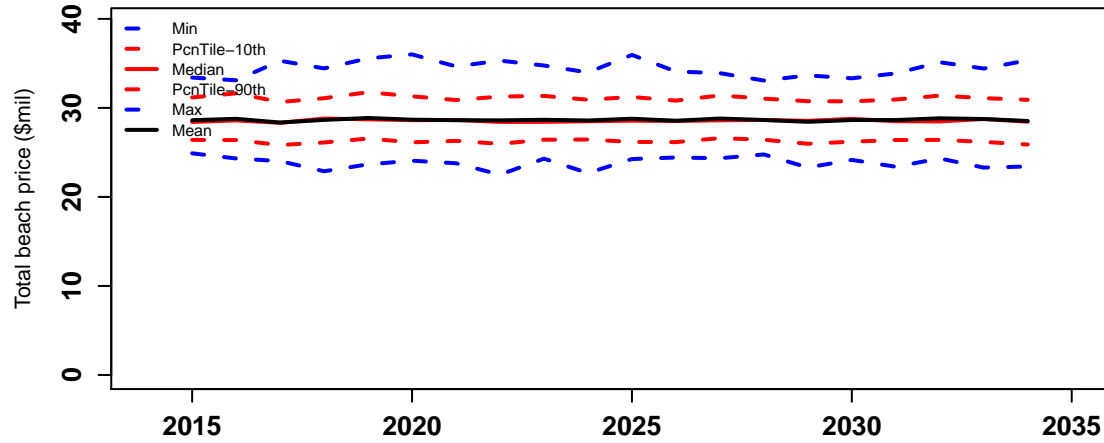

Diff.TAC.actICatch

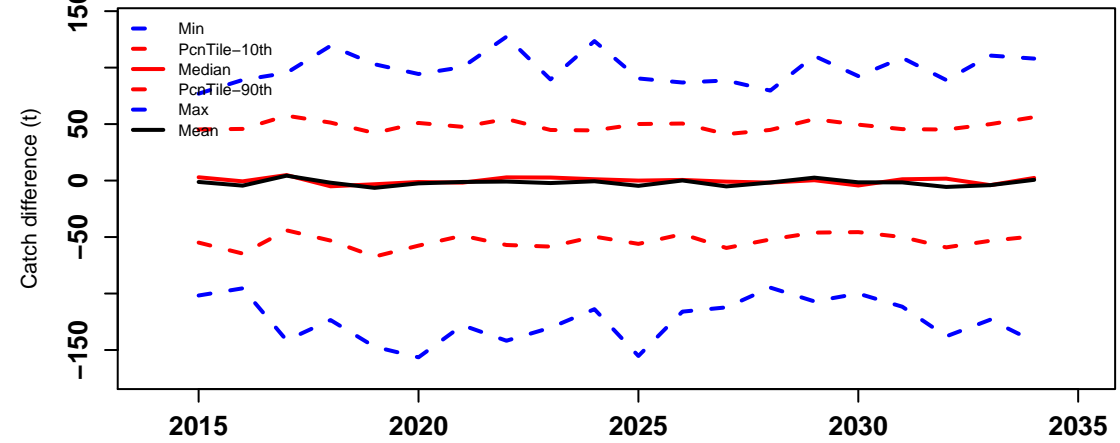

HCR1

Risk properties

probability

0.4
0.3
0.2
0.1
0.0

Prop_times_Bsp.0.32K

Prop_times_Bsp.0.48K

AAV_catch

Prob_Closure

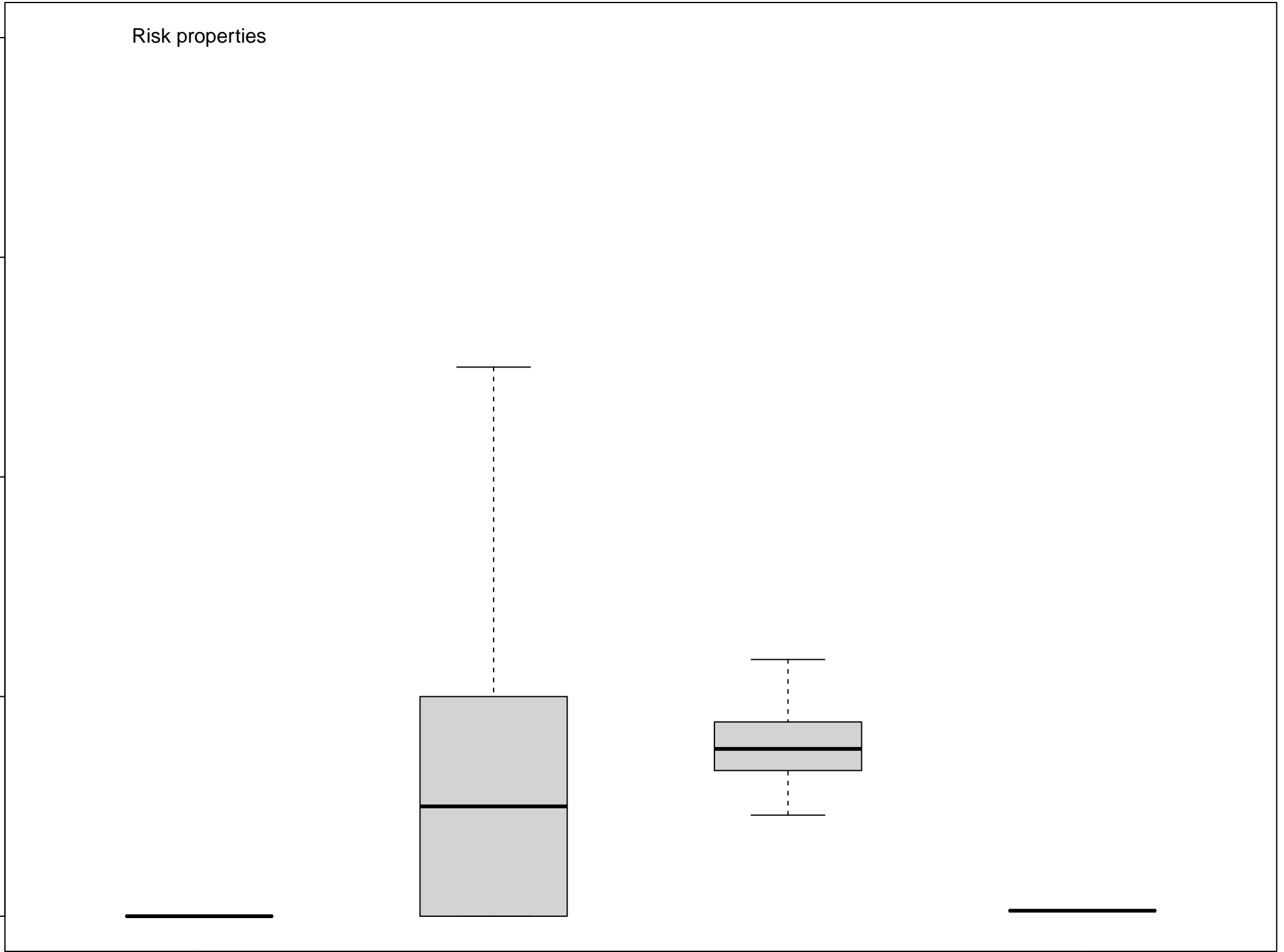

HCR1

Preseas1

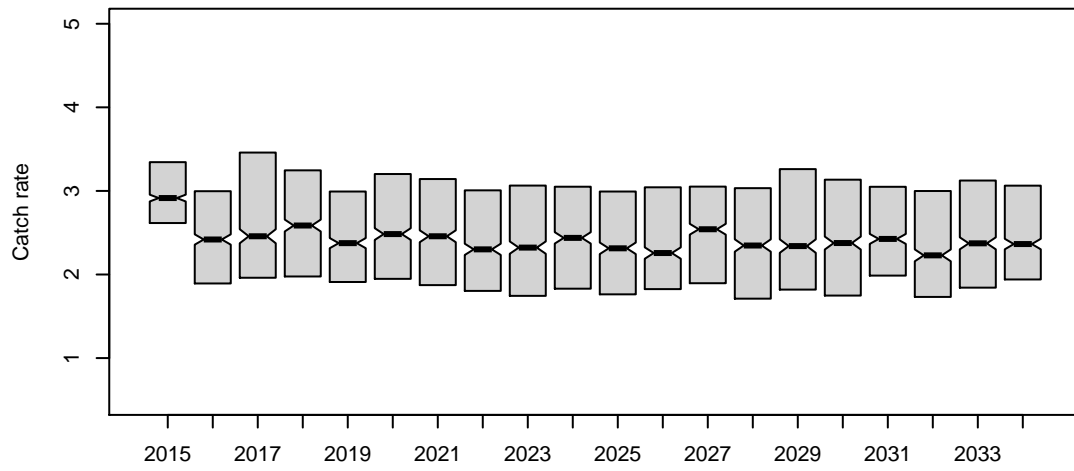

Preseas0

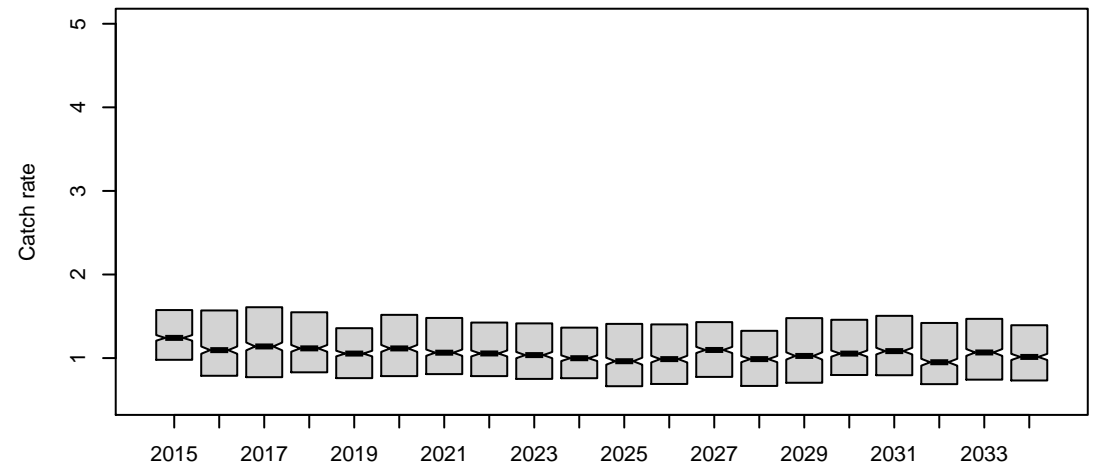

Midsurv1

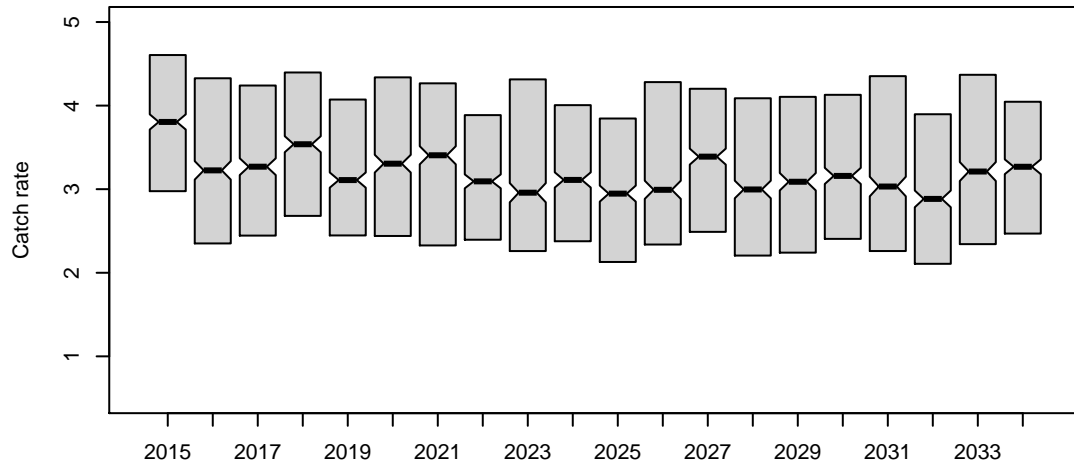

Midsurv2

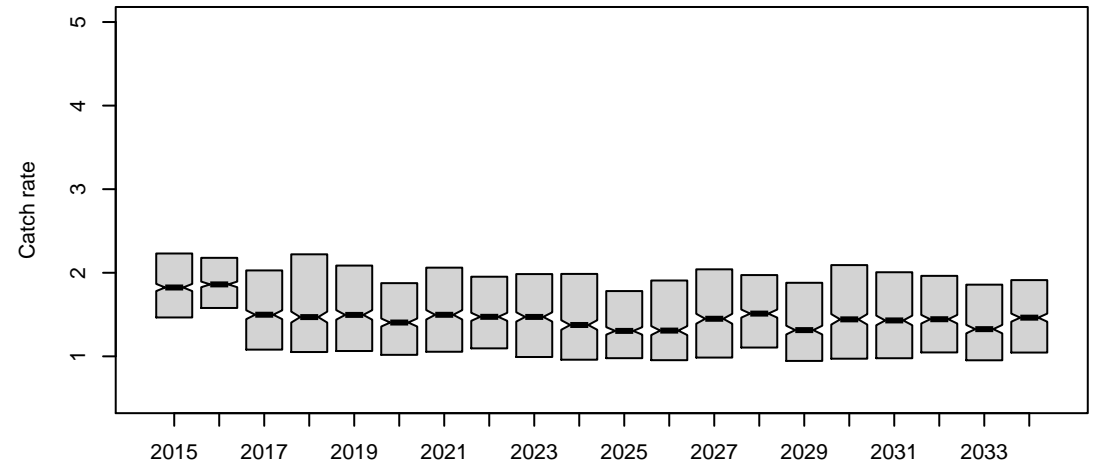

Future_CPUE_TVH

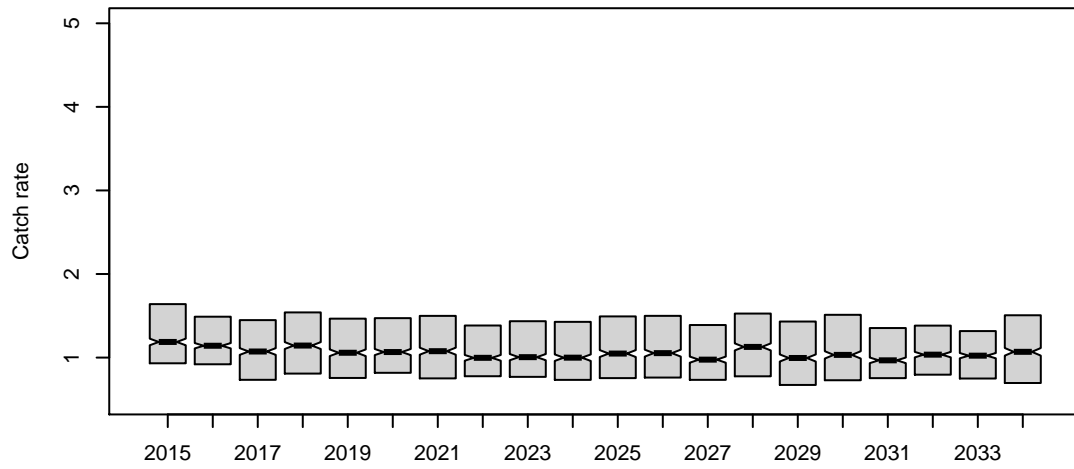

Future_CPUE_TIB

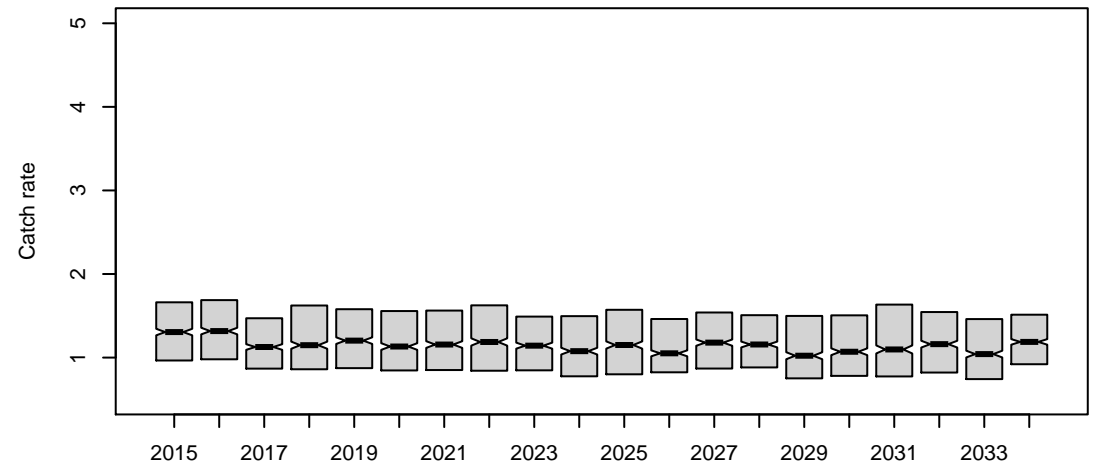

HCR1

Preseas1

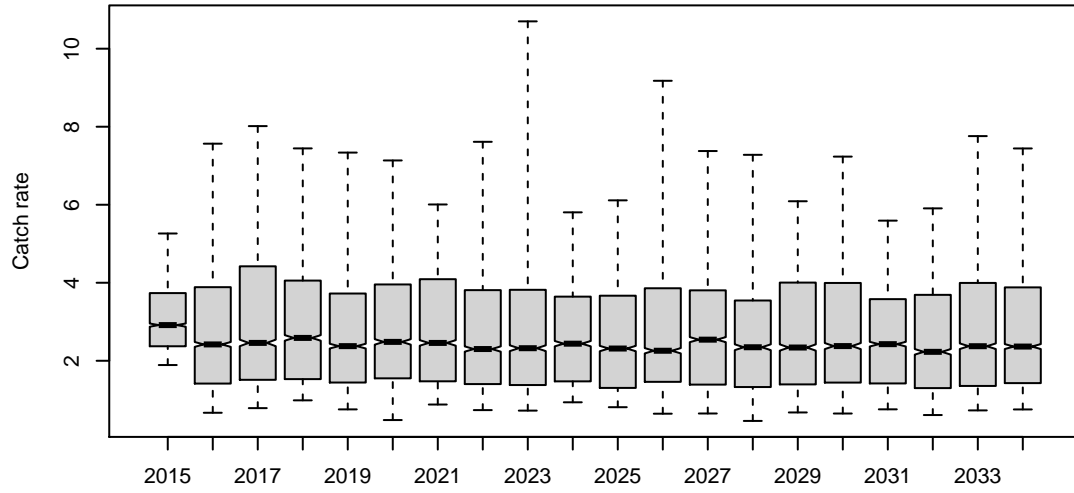

Preseas0

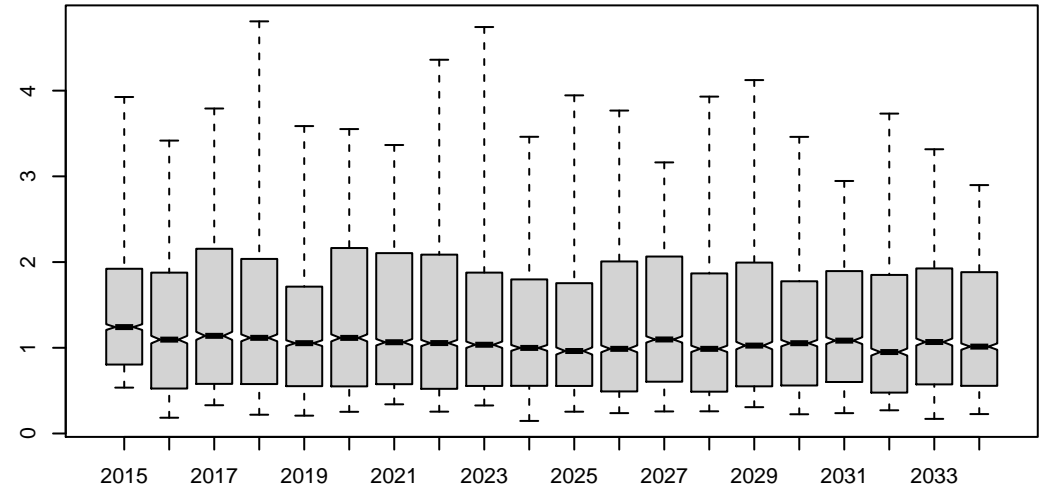

Midsurv1

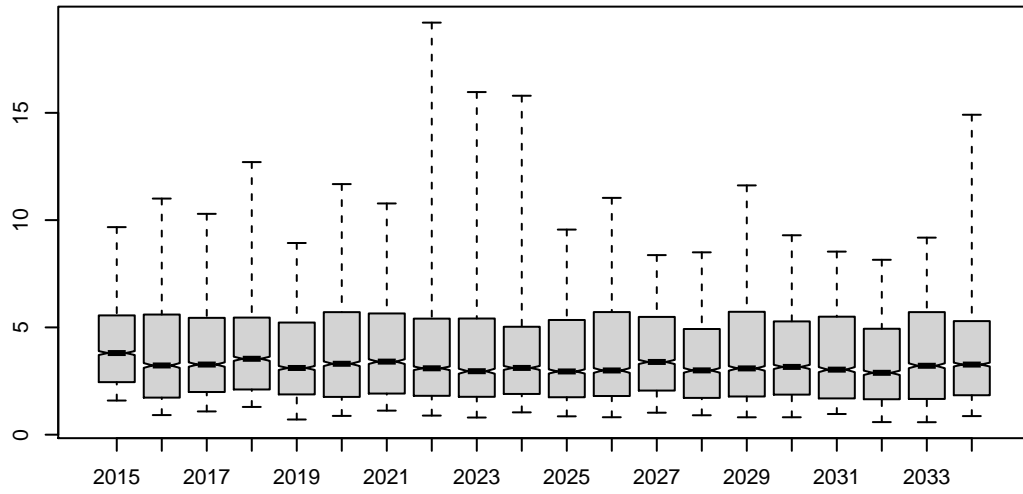

Midsurv2

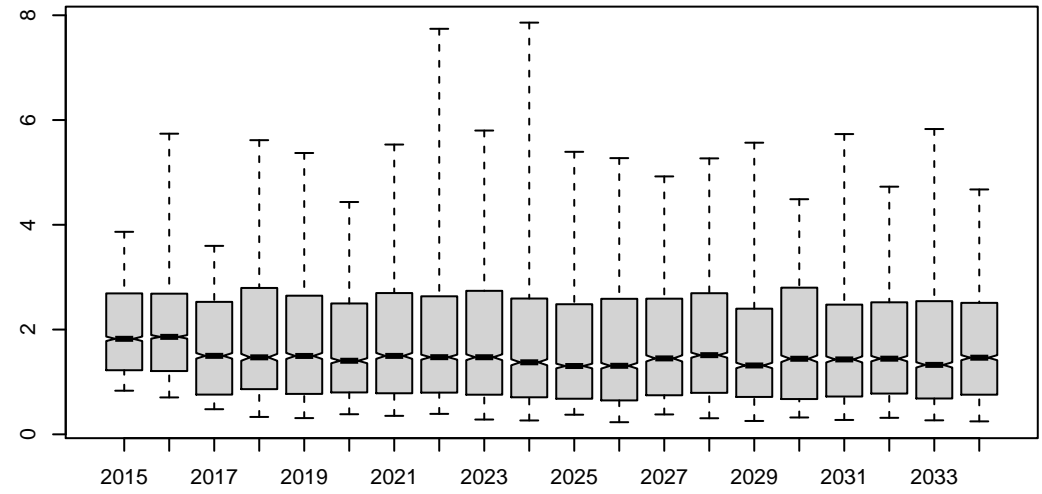

Future_CPUE_TVH

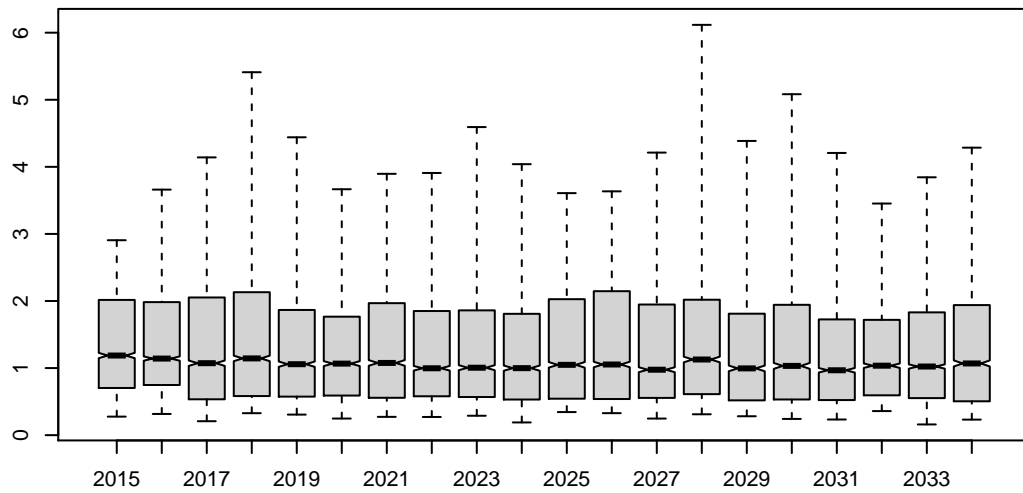

Future_CPUE_TIB

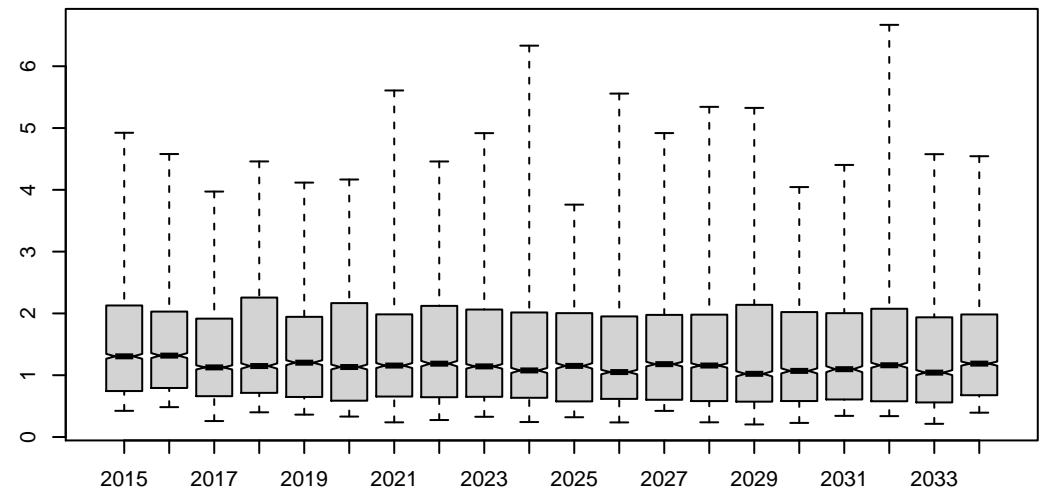

HCR1

Preseas1

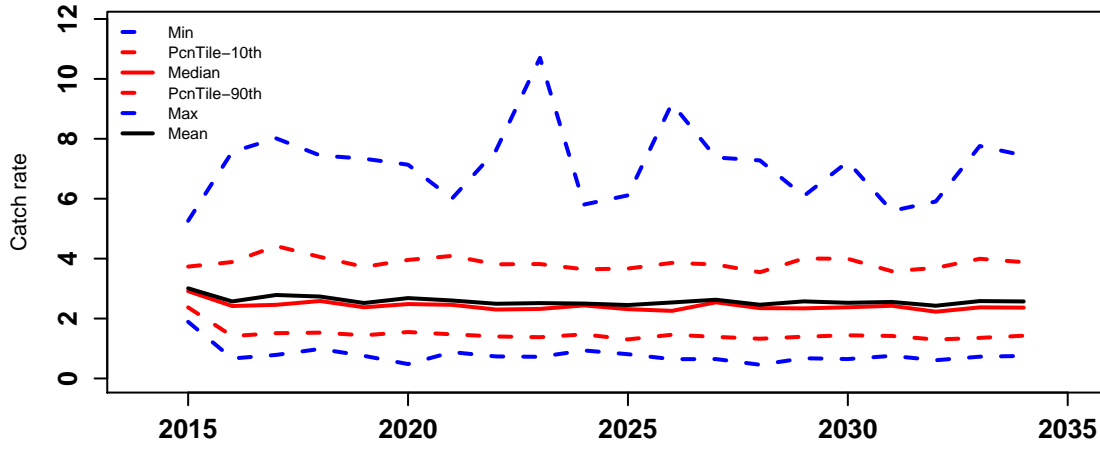

Preseas0

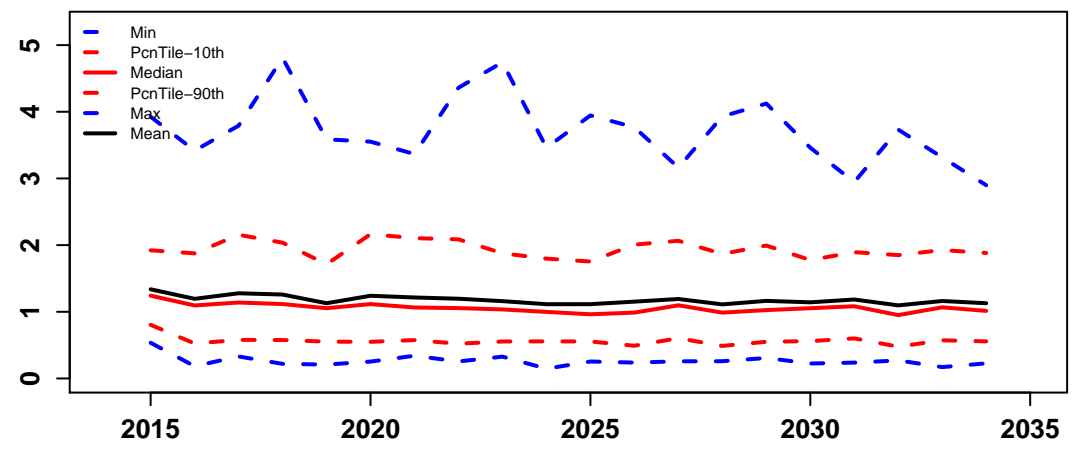

Midsurv1

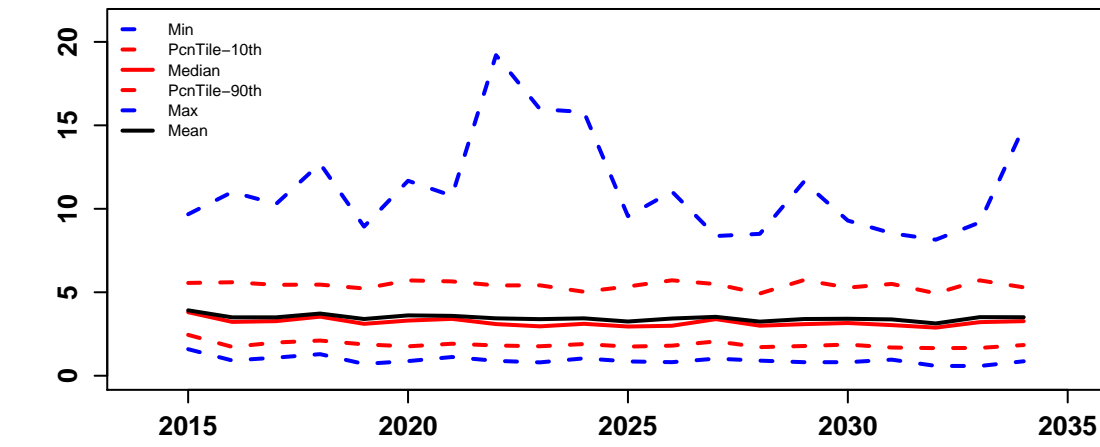

Midsurv2

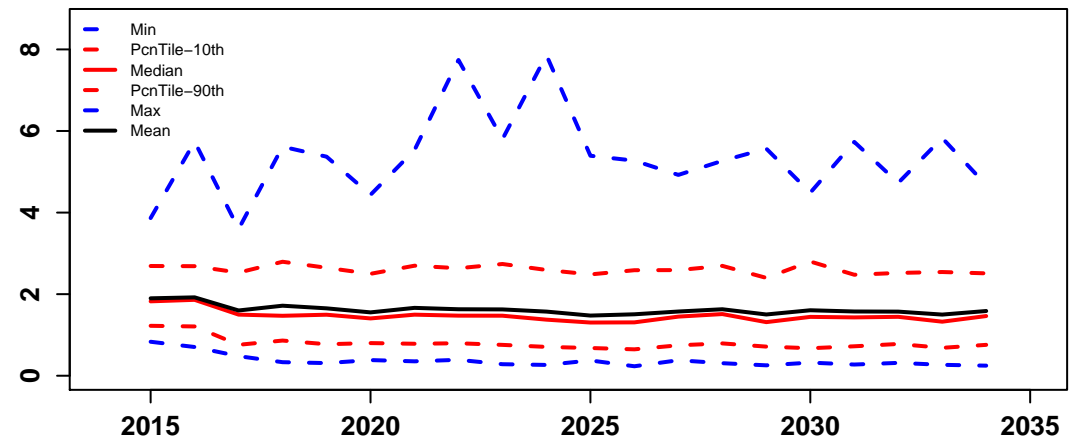

Future_CPUE_TVH

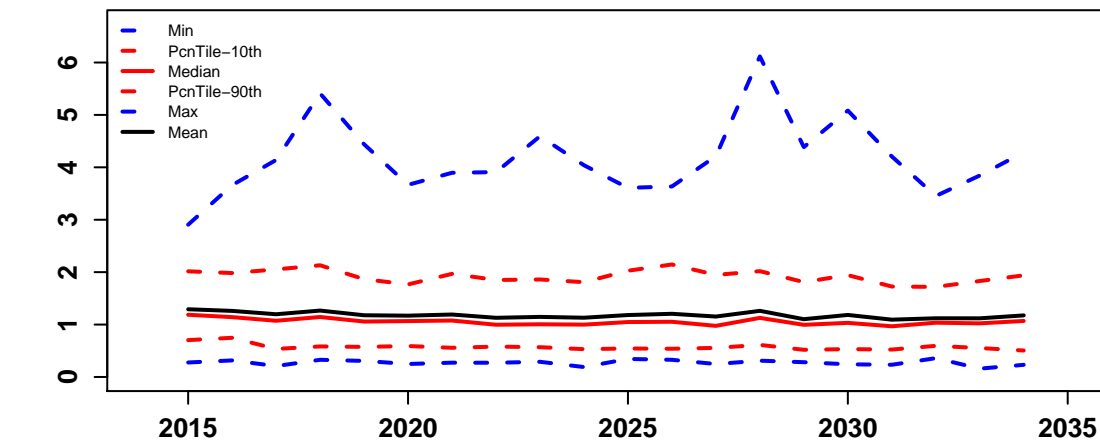

Future_CPUE_TIB

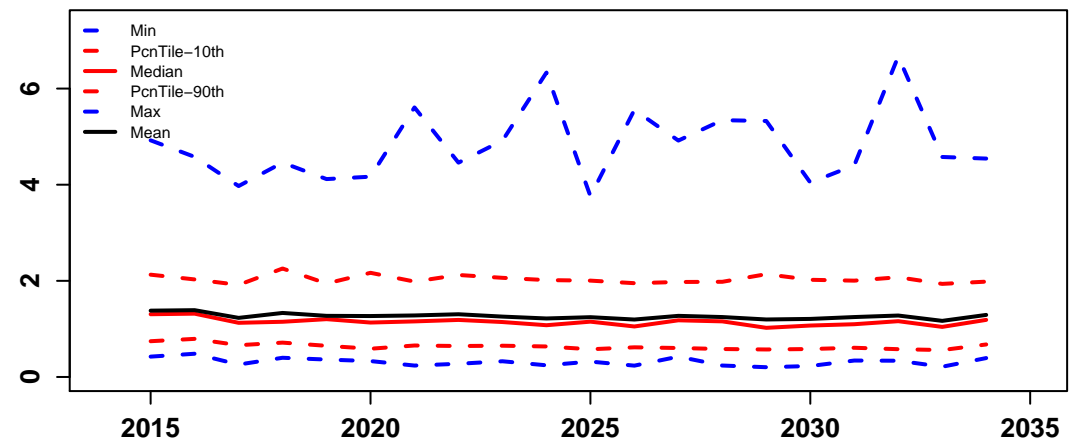

**HARVEST
CONTROL
RULE
SCENARIO 2**

HCR2

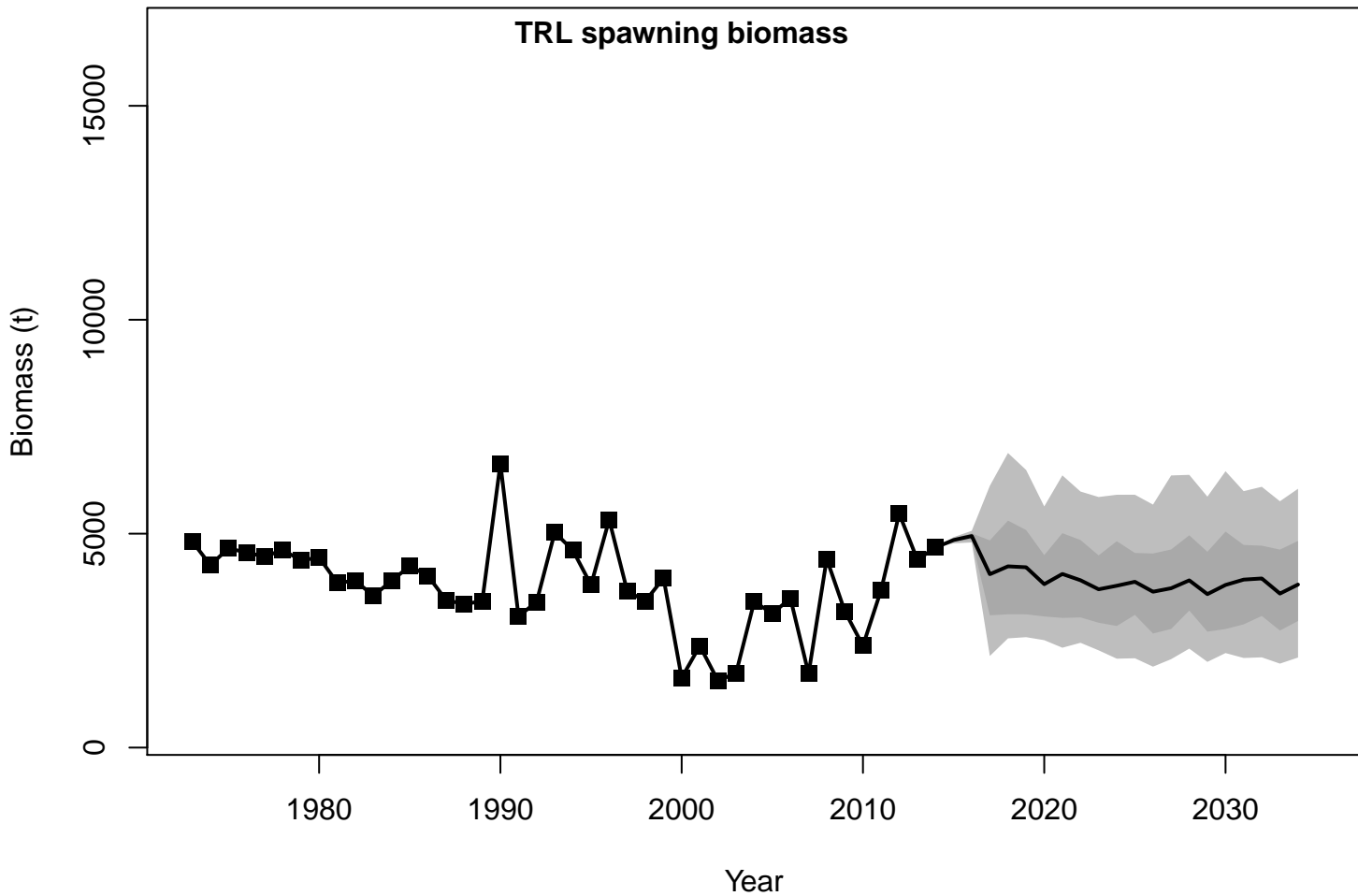

HCR2

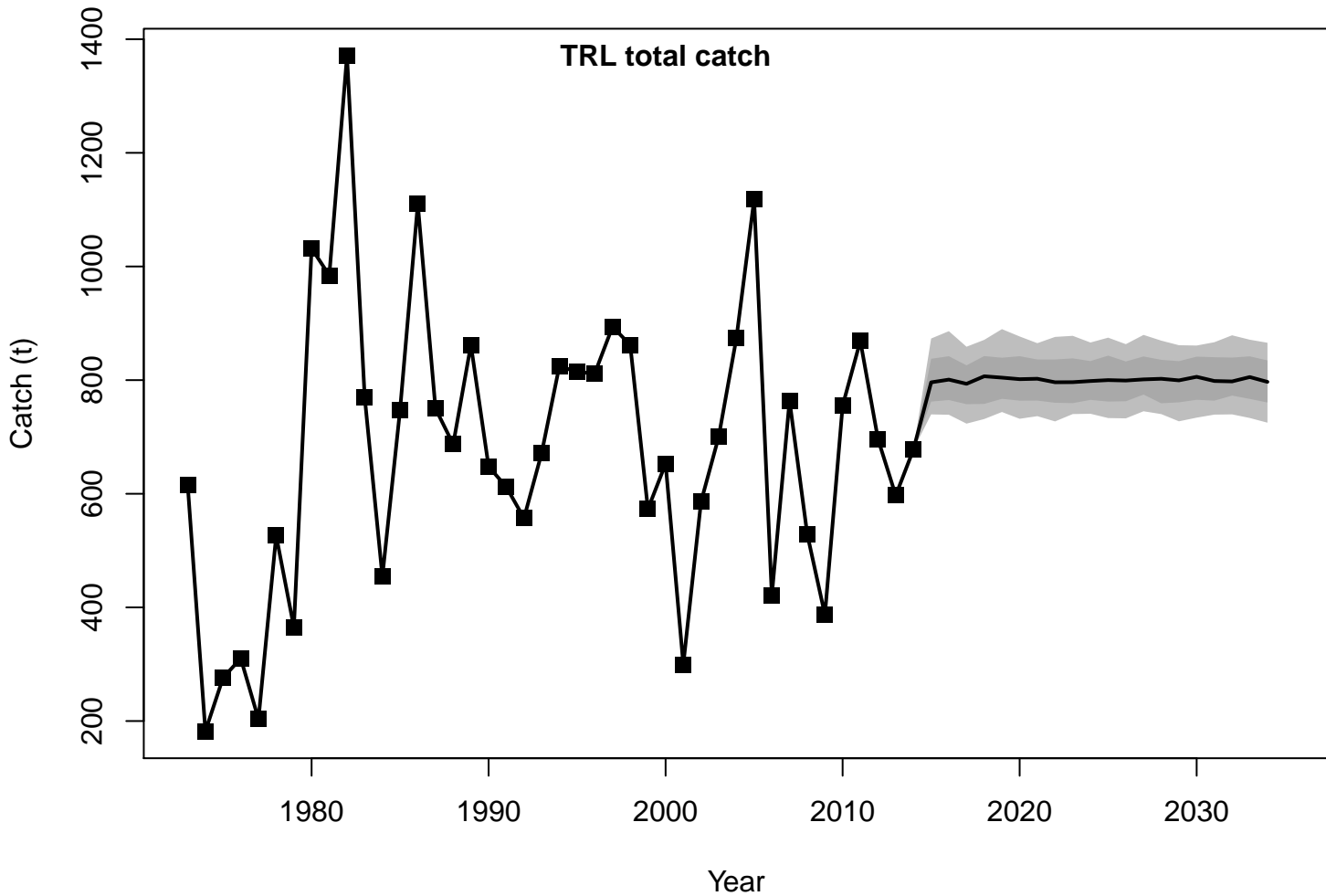

HCR2

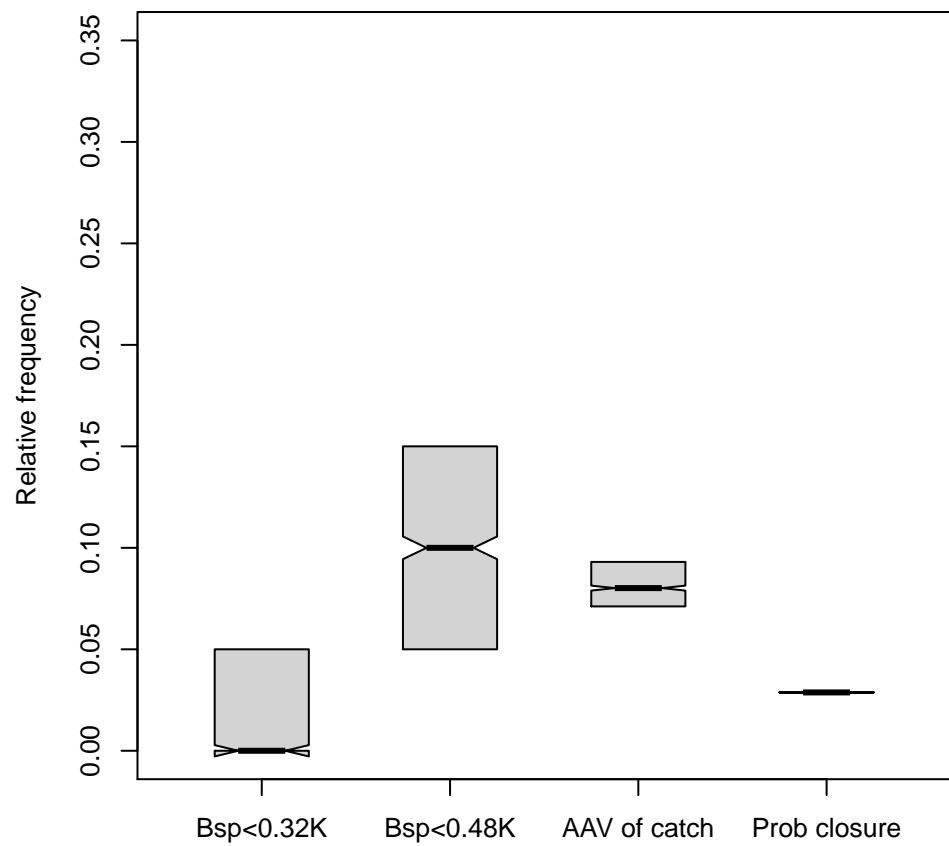
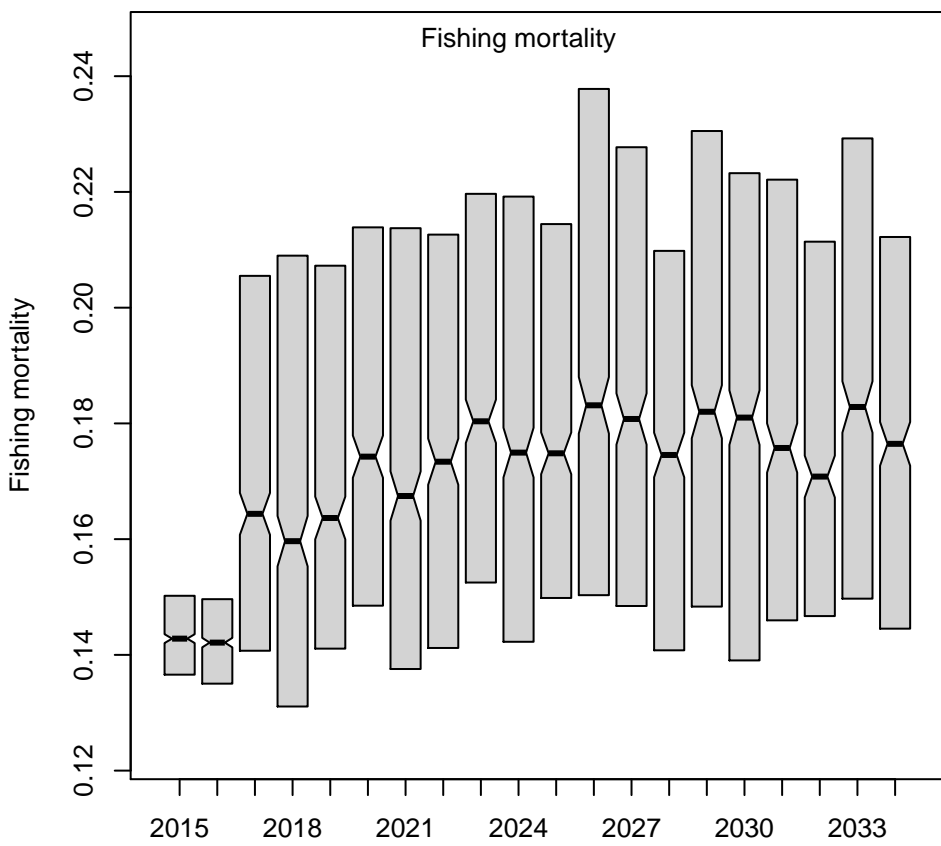
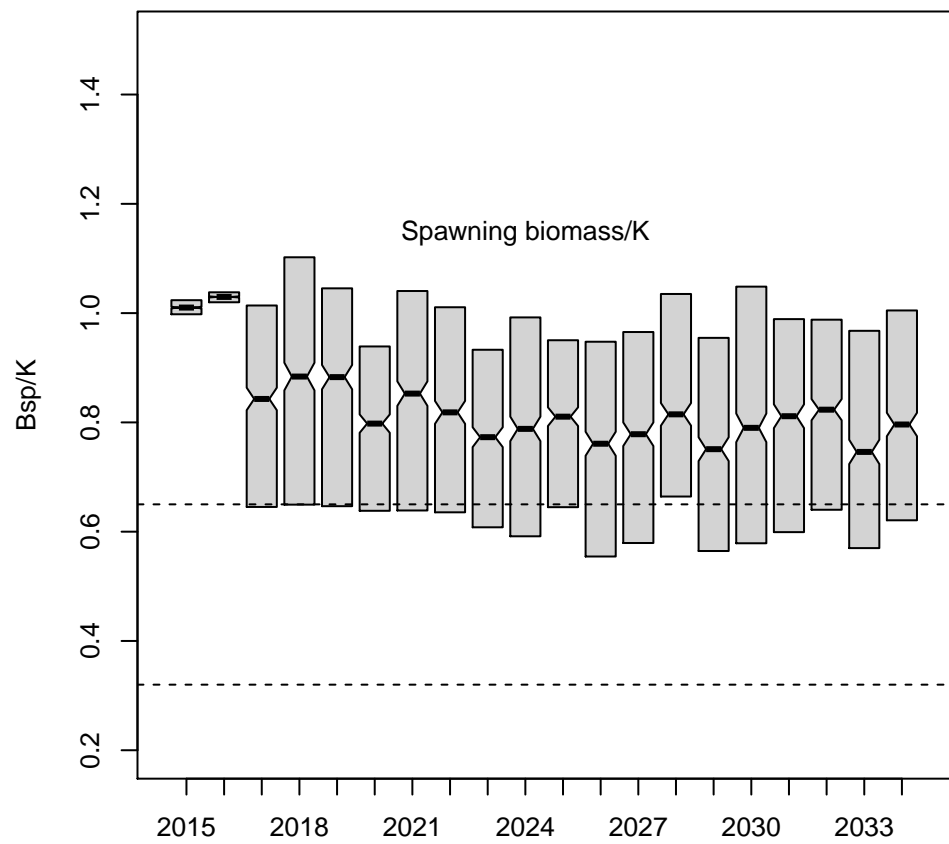
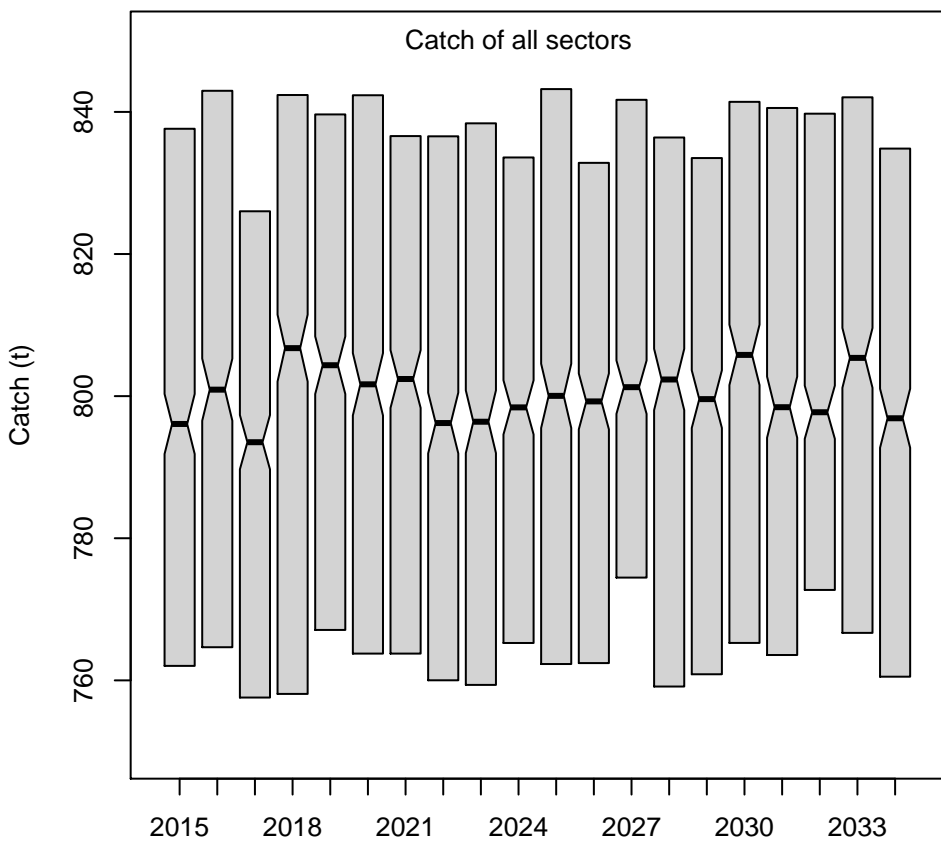

HCR2

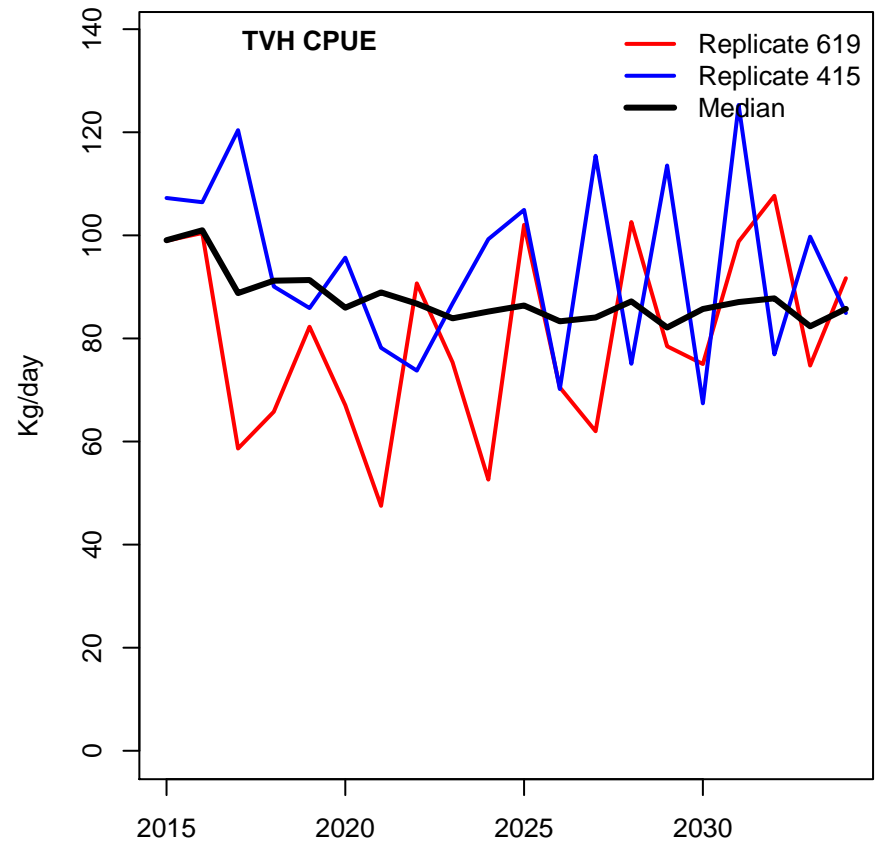
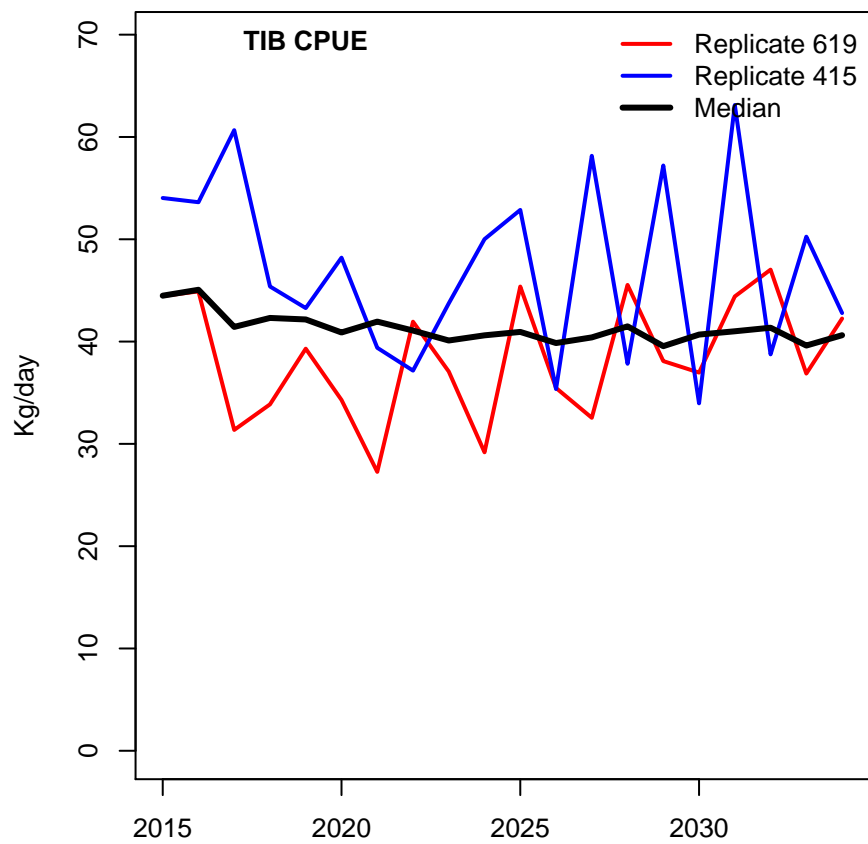
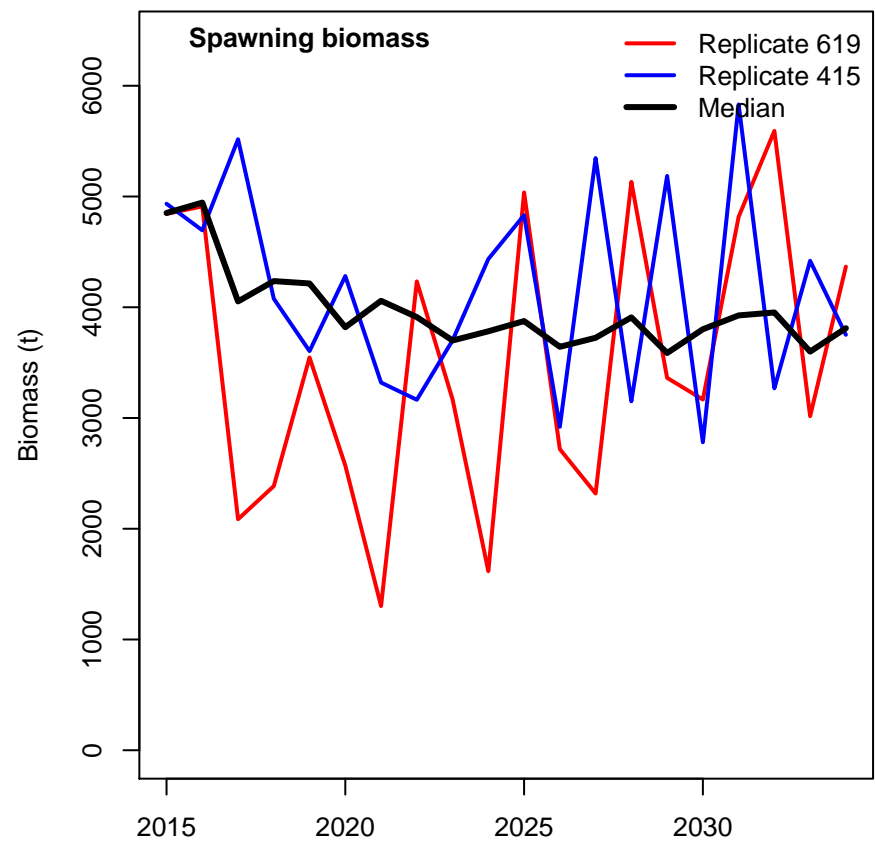
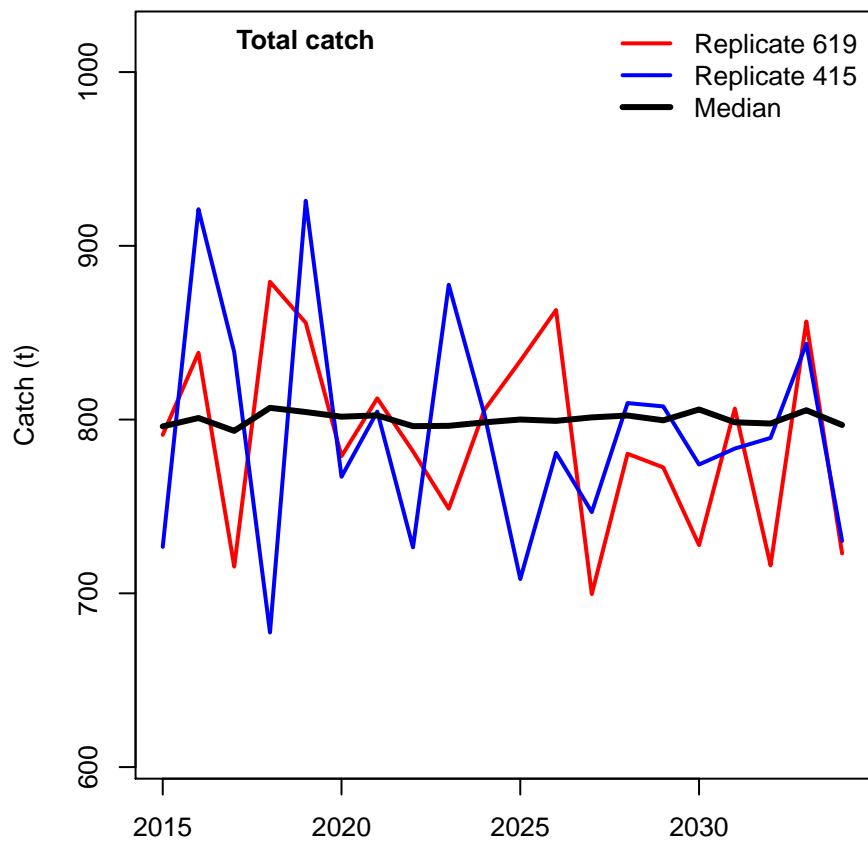

HCR2

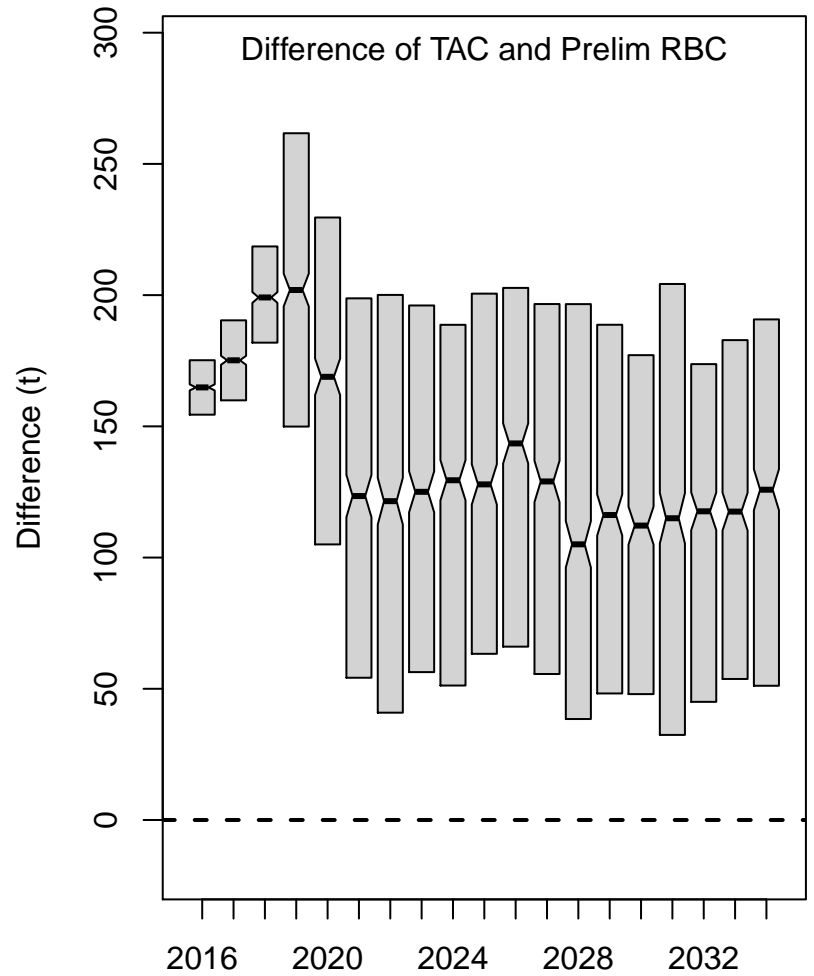
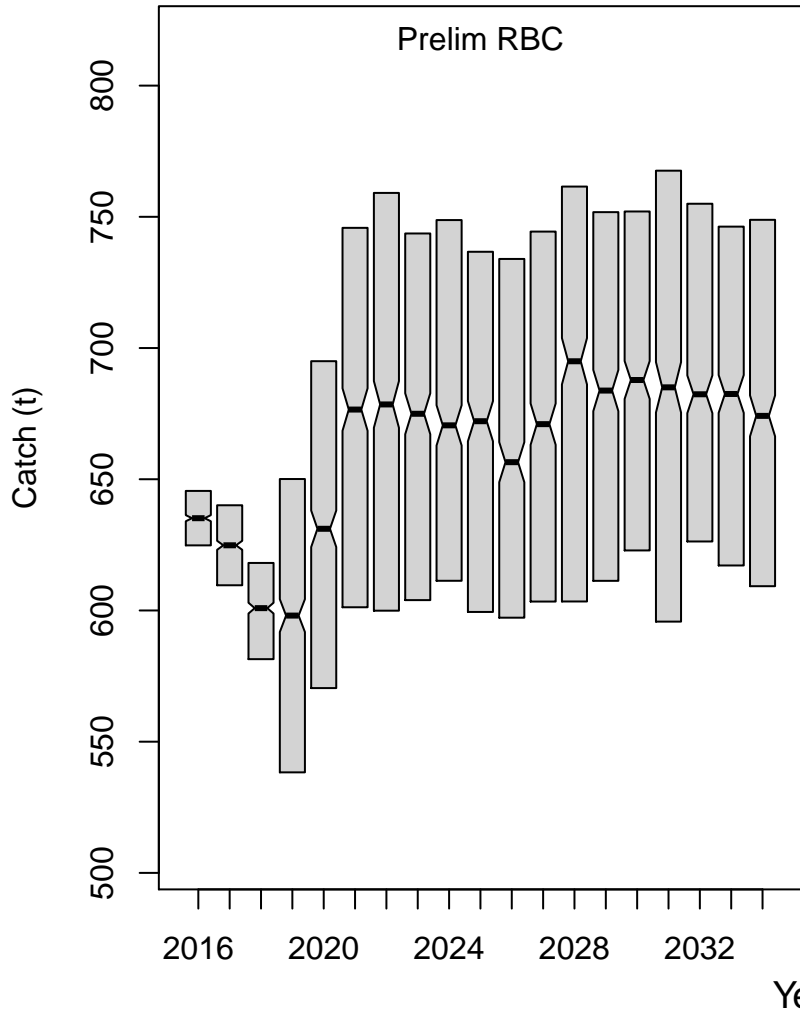

HCR2

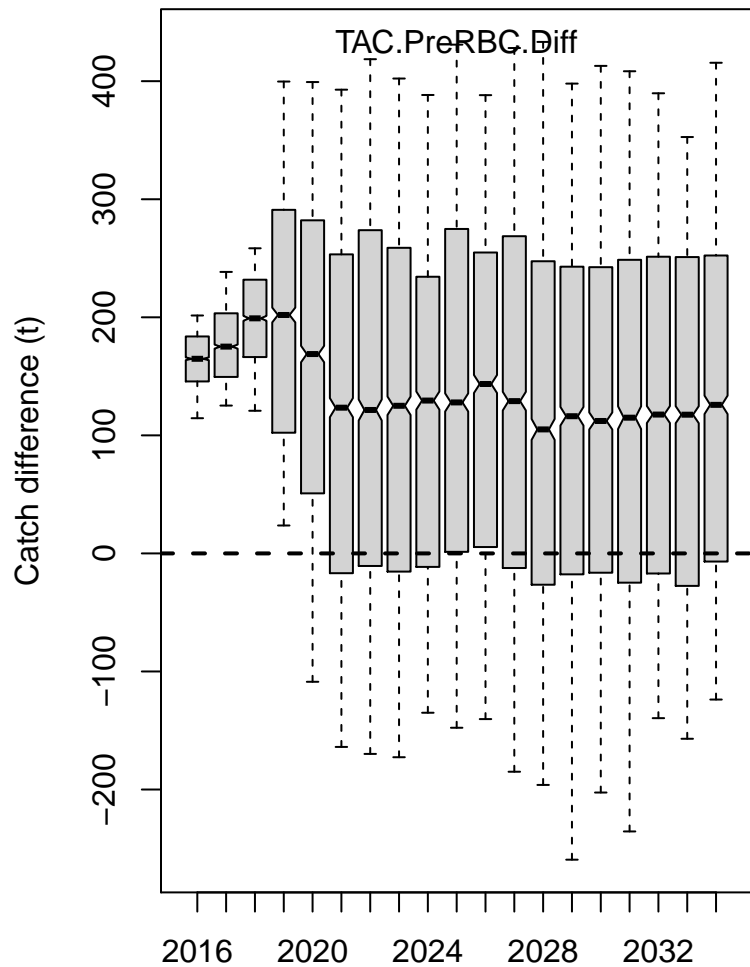
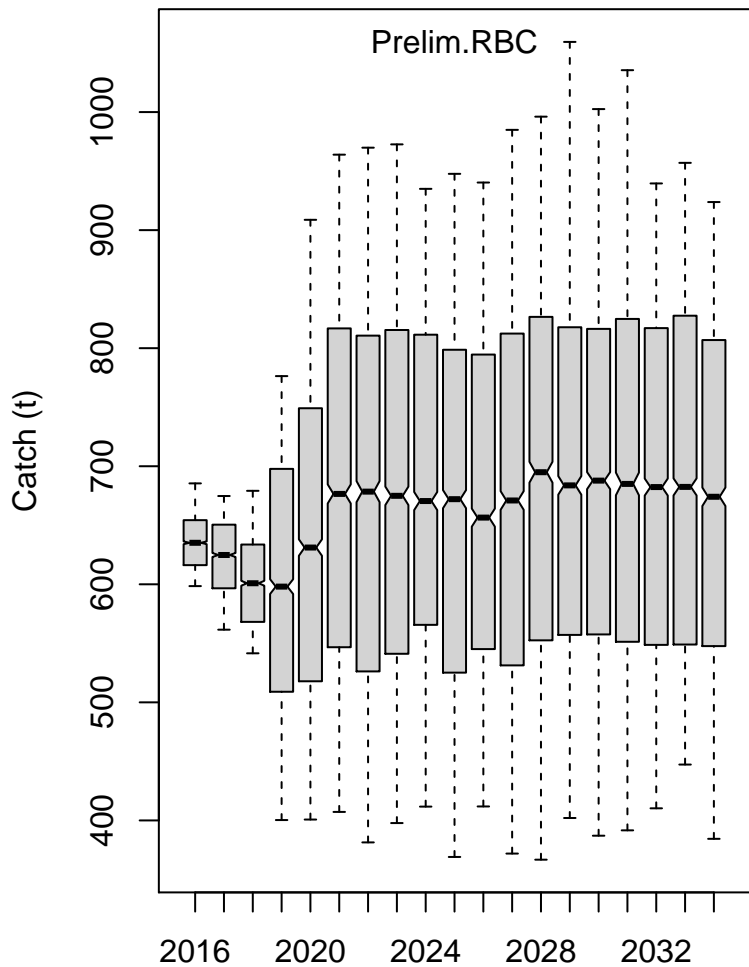

HCR2

Spawning biomass

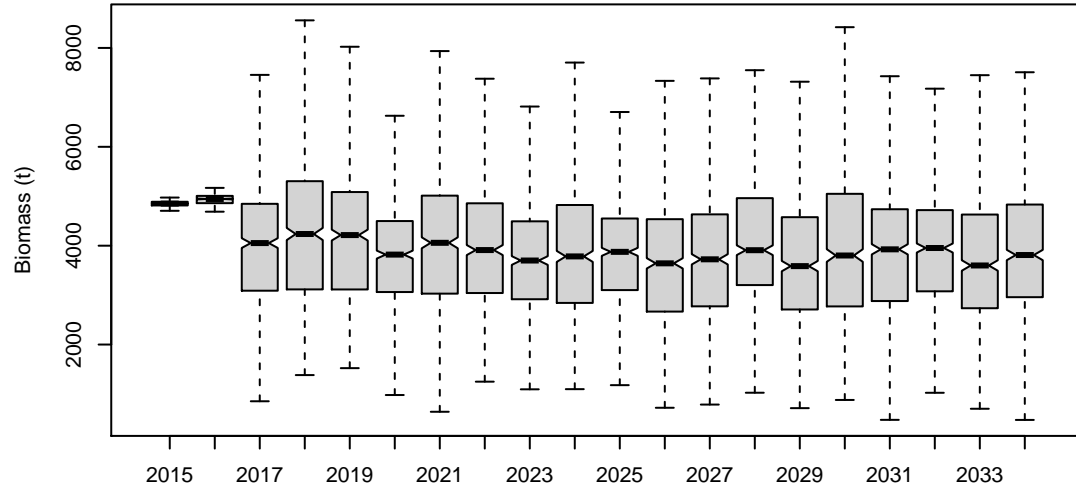

Spawning biomass/K

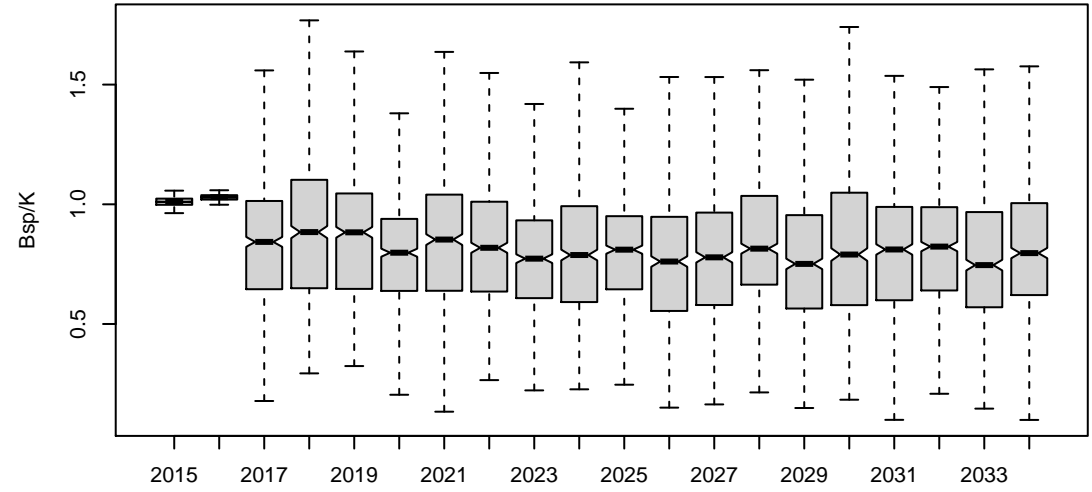

Spawning biomass/Spawing biomass(no fishing)

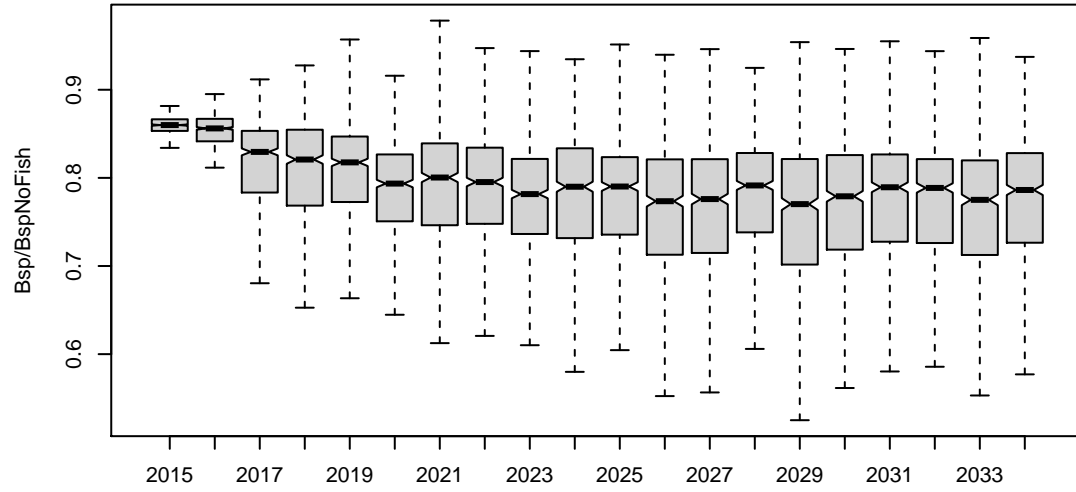

Fishing mortality

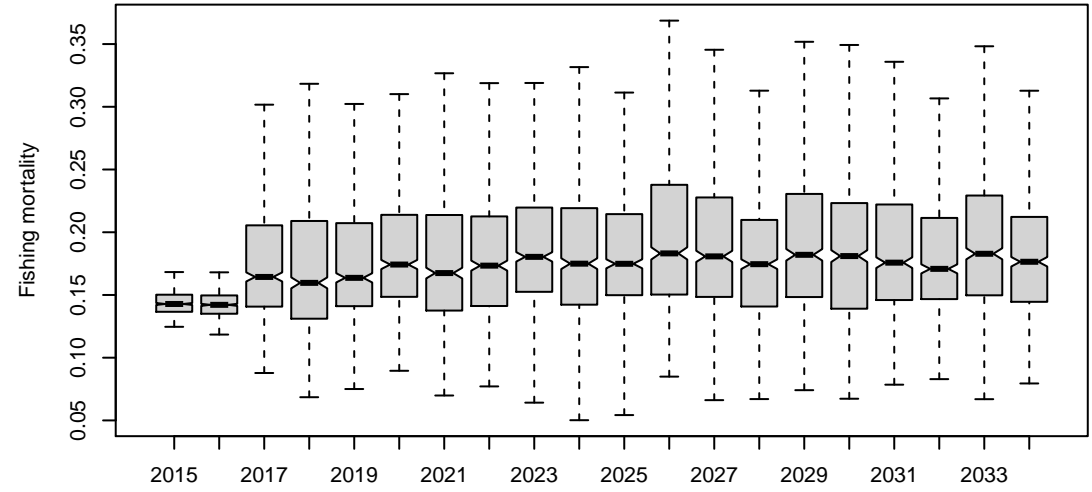

Actual CPUE of TIB

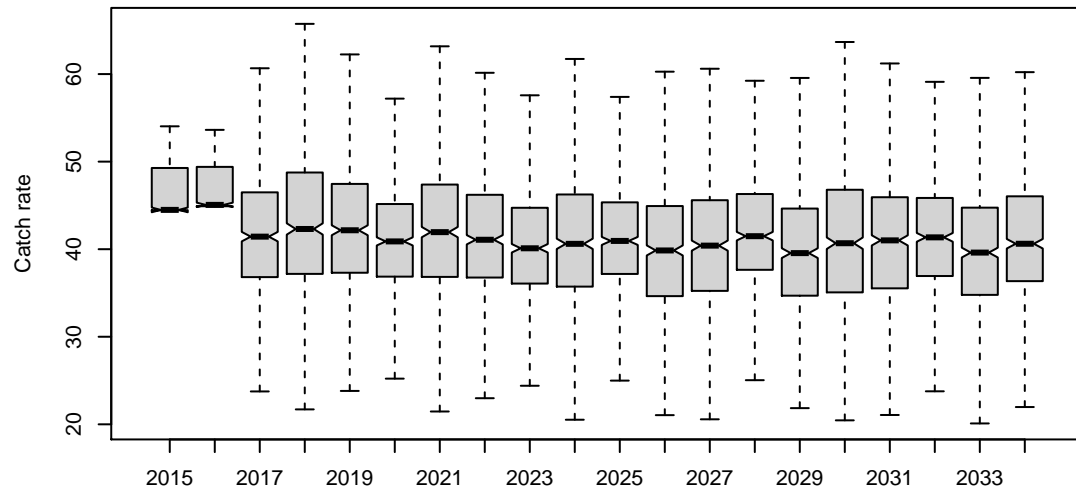

Actual CPUE of TVH

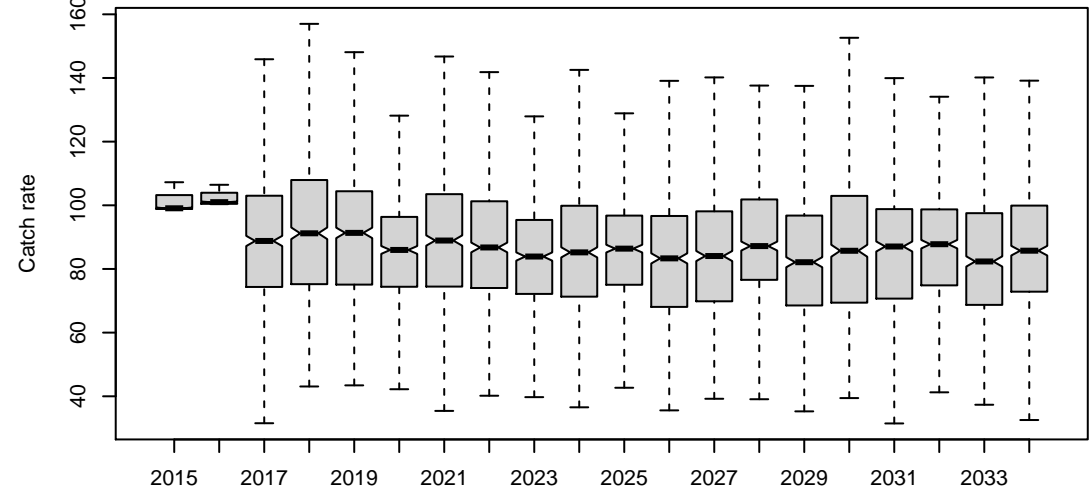

HCR2

Bsp

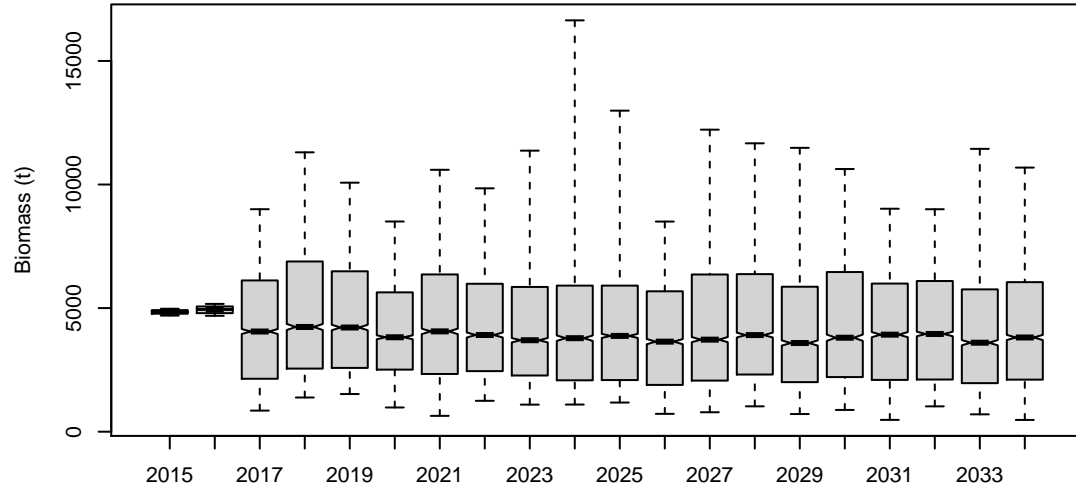

Bsp_K

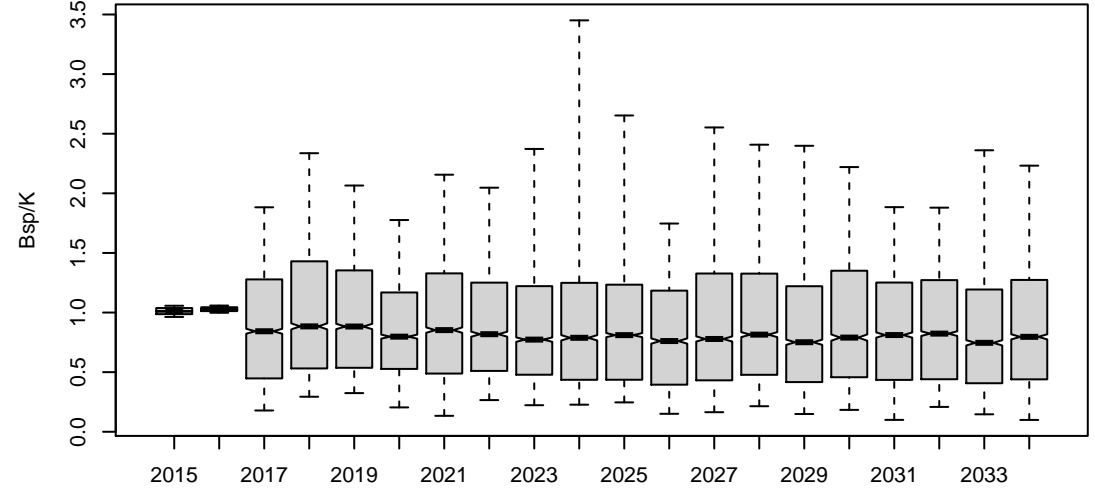

Bsp_BspNoFishing

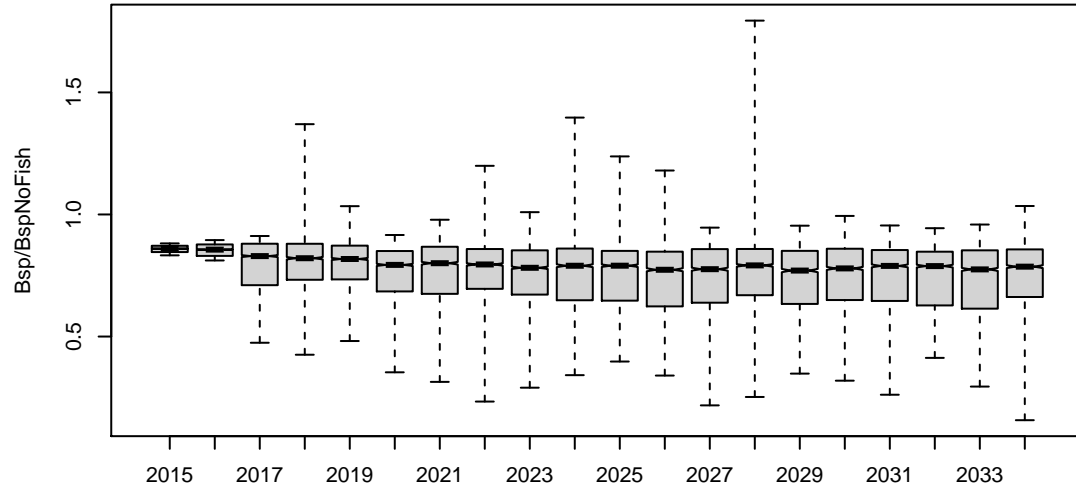

F.mal

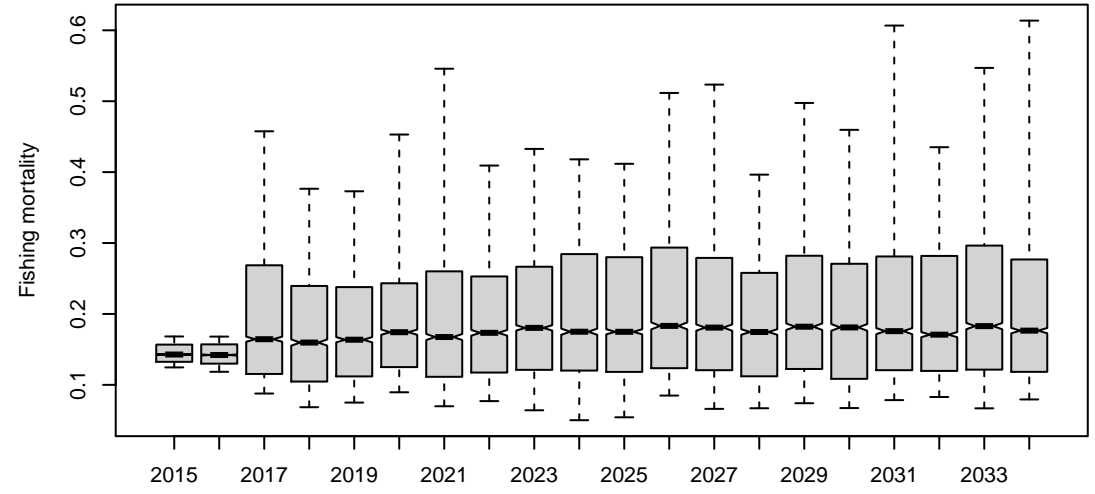

ActICPUE.TIB

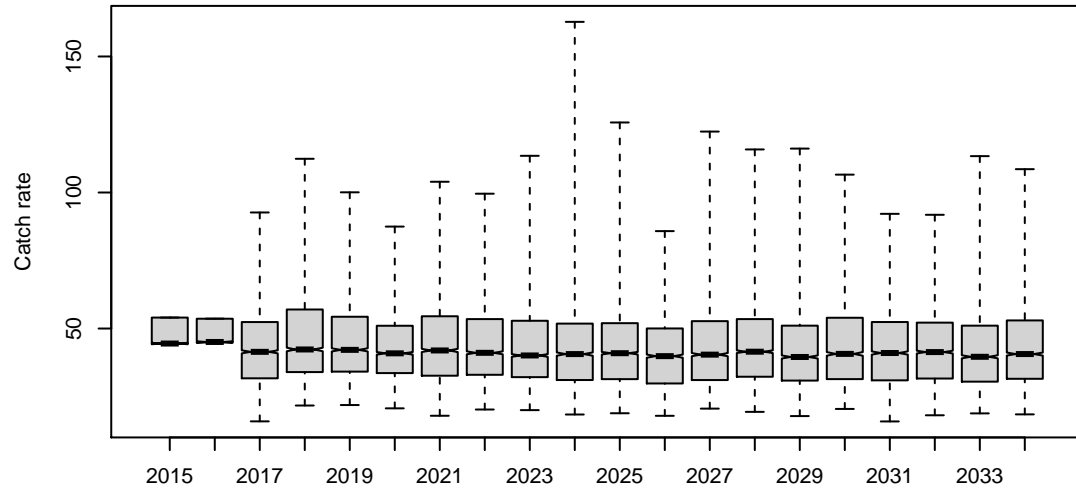

ActICPUE.TVH

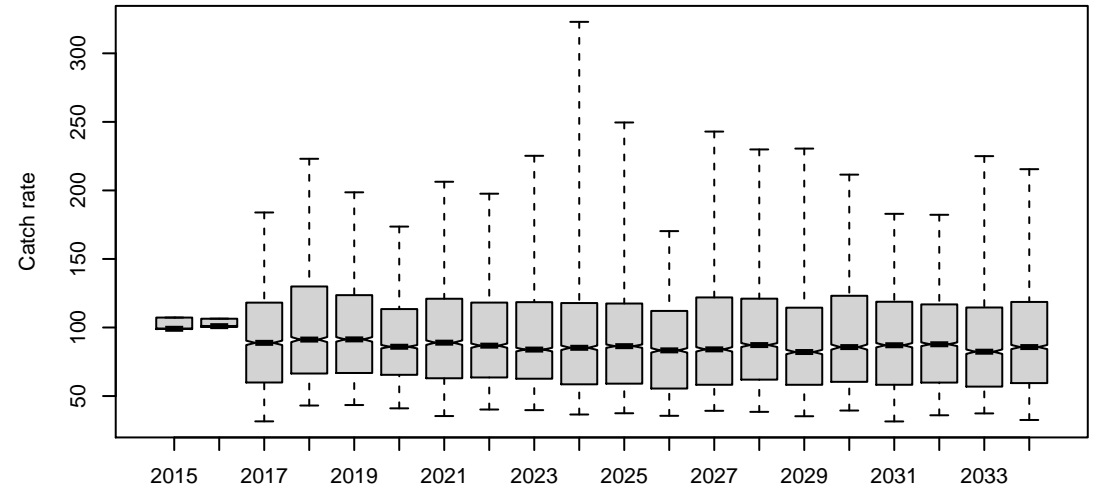

HCR2

Bsp

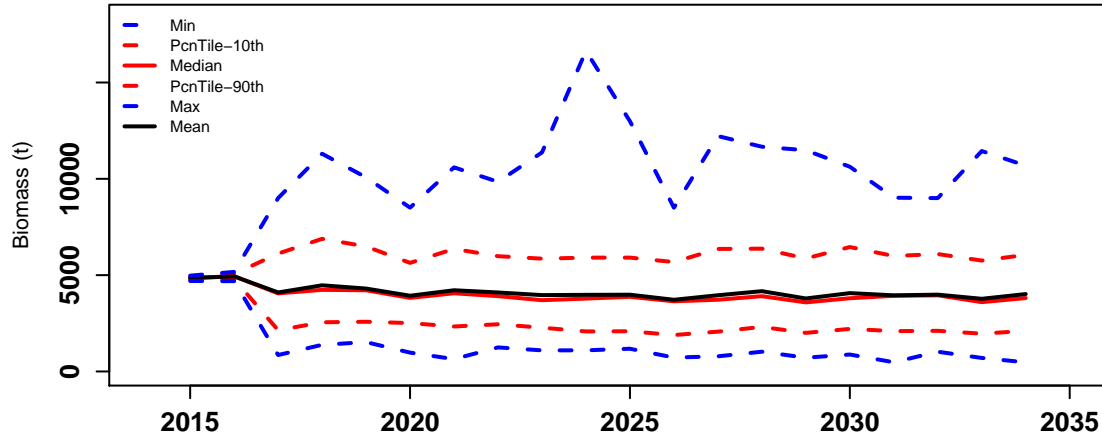

Bsp_K

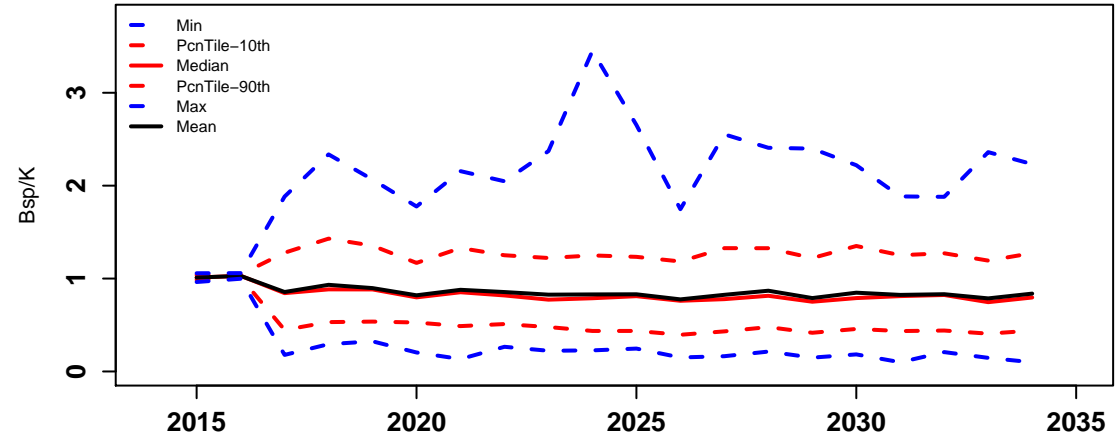

Bsp_BspNoFishing

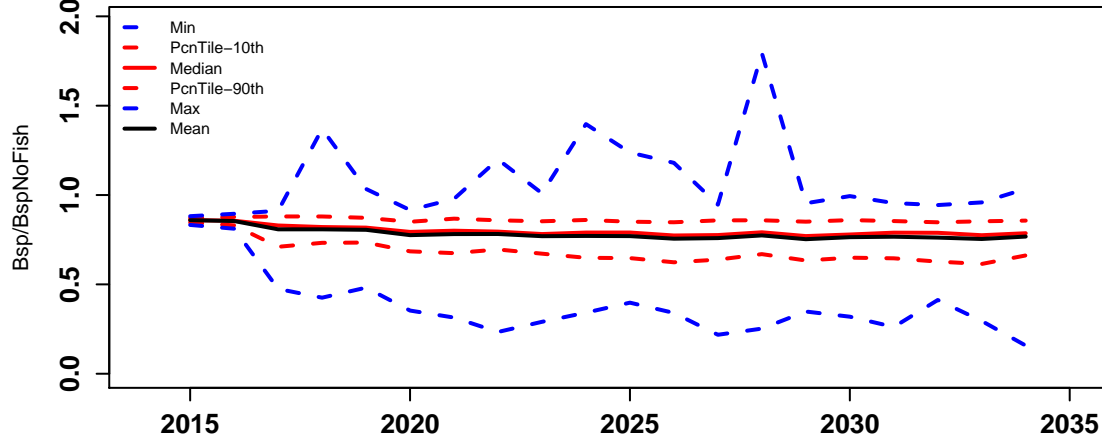

F.mal

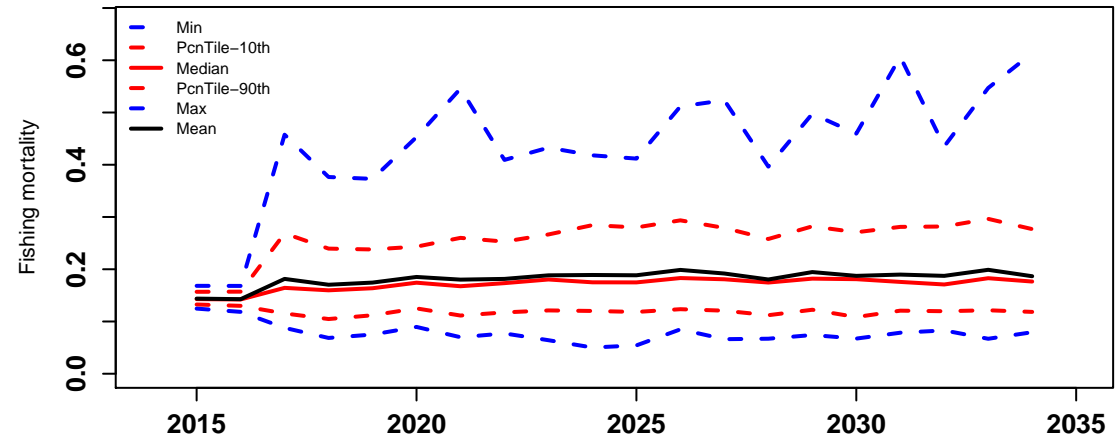

ActICPUE.TIB

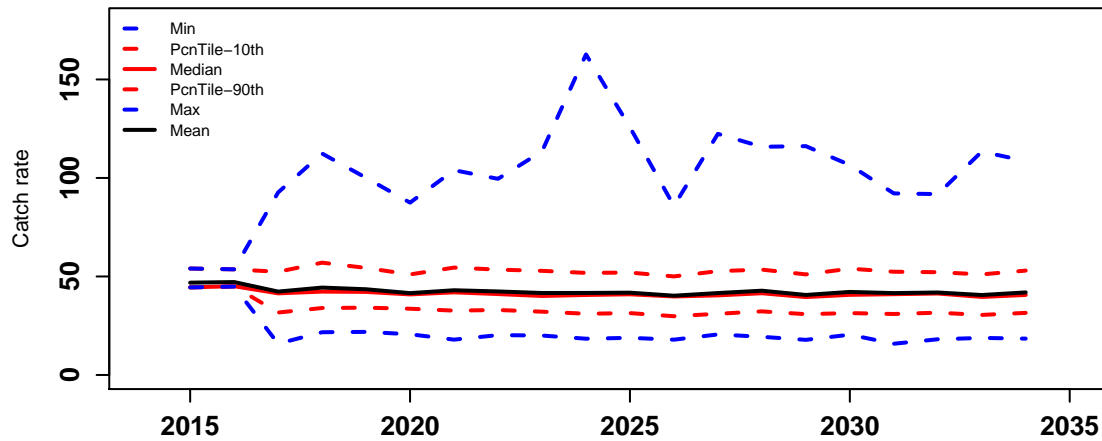

ActICPUE.TVH

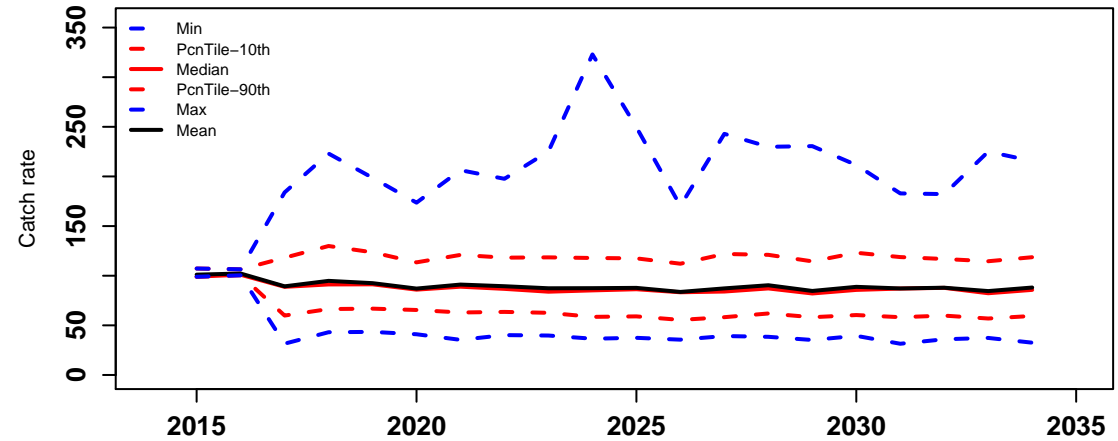

HCR2

Catch of all sectors

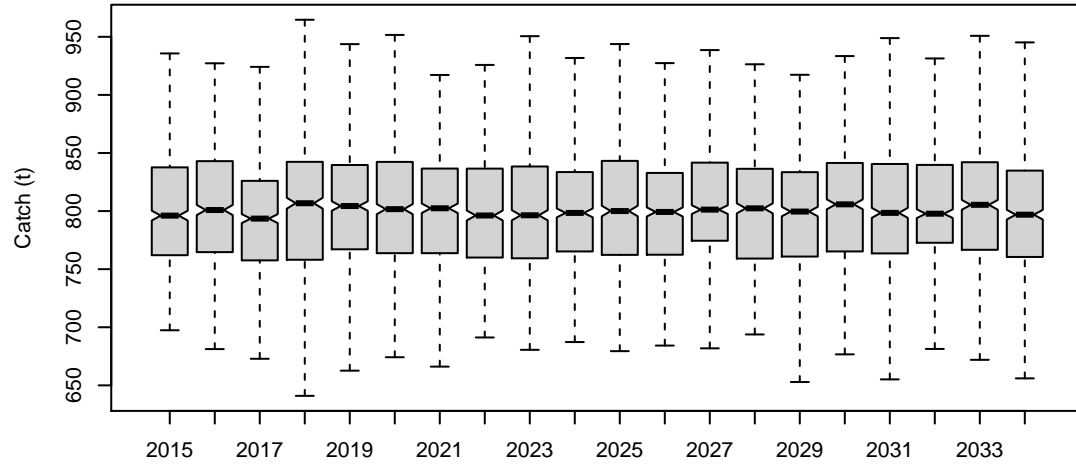

Catch of TIB

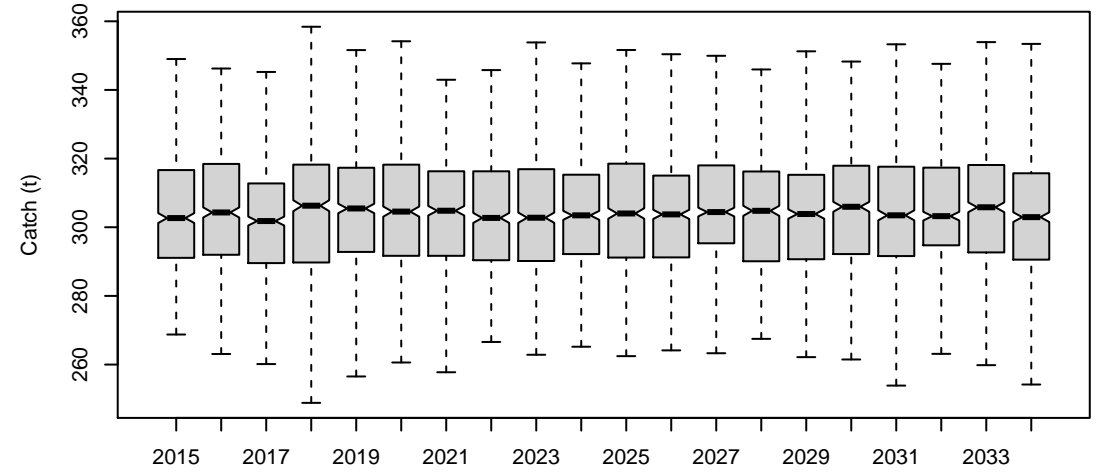

Catch of TVH

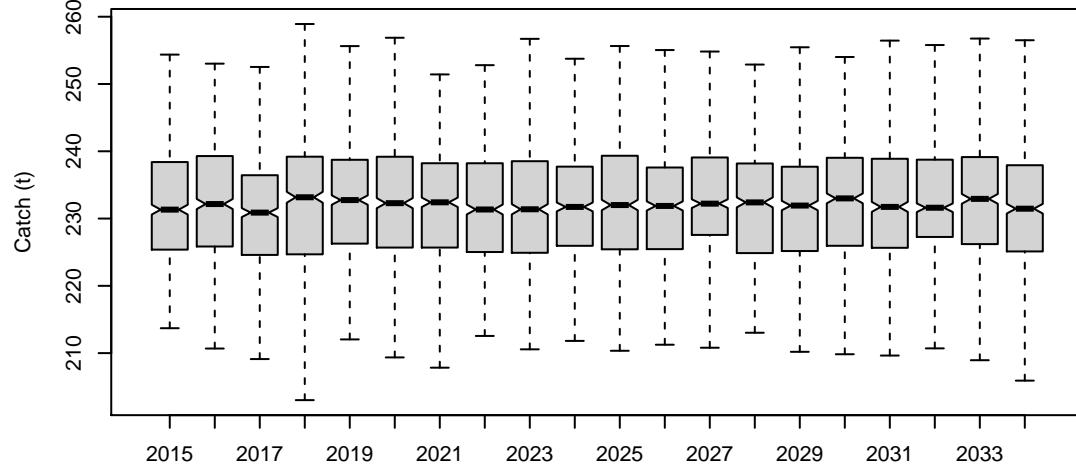

Catch of PNG

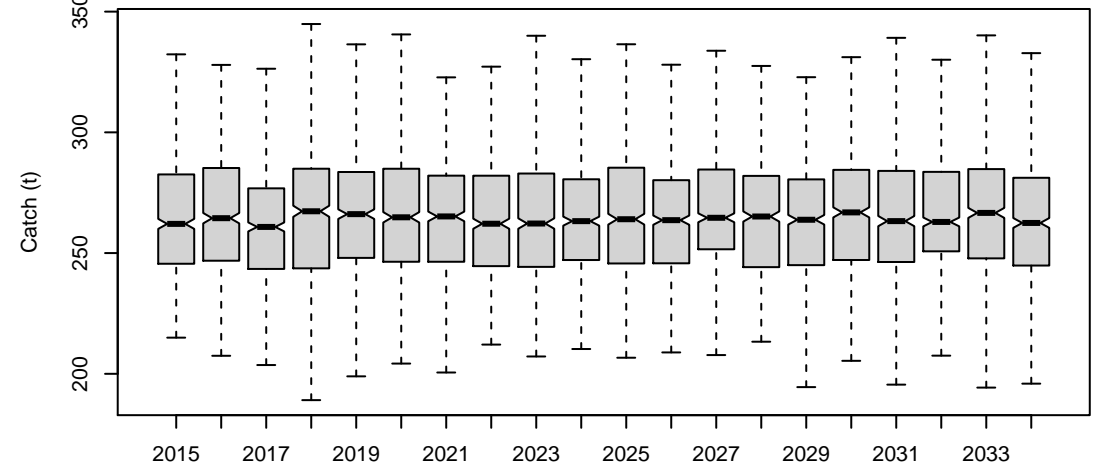

Total beach price

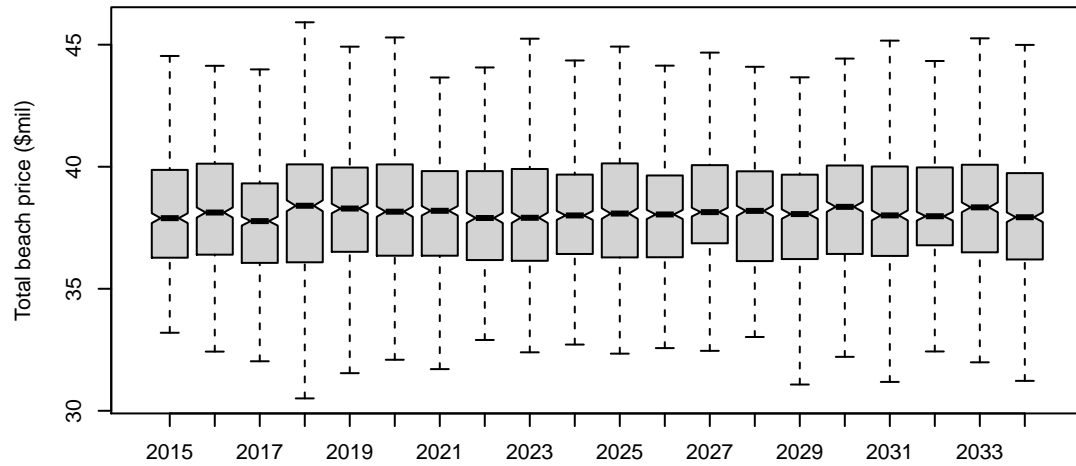

Difference of TAC and actual catch

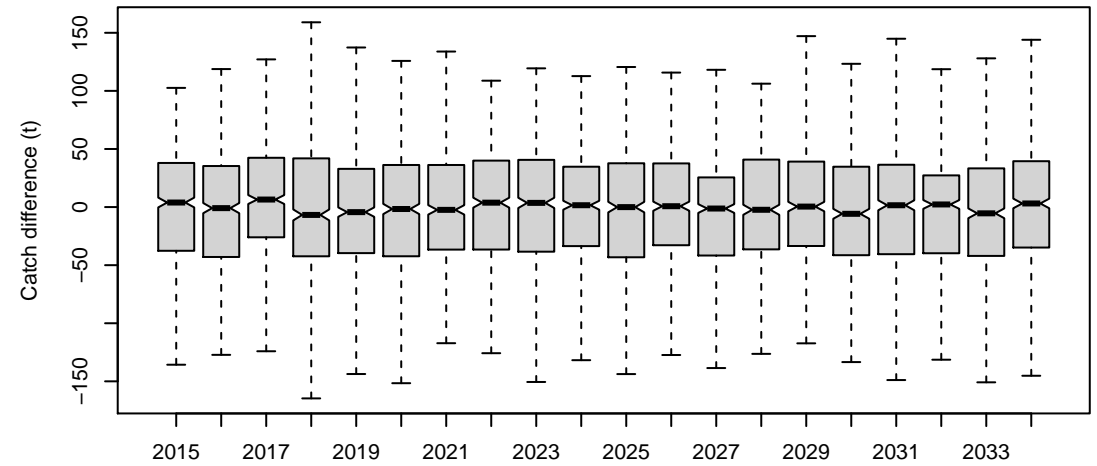

HCR2

Catch.all

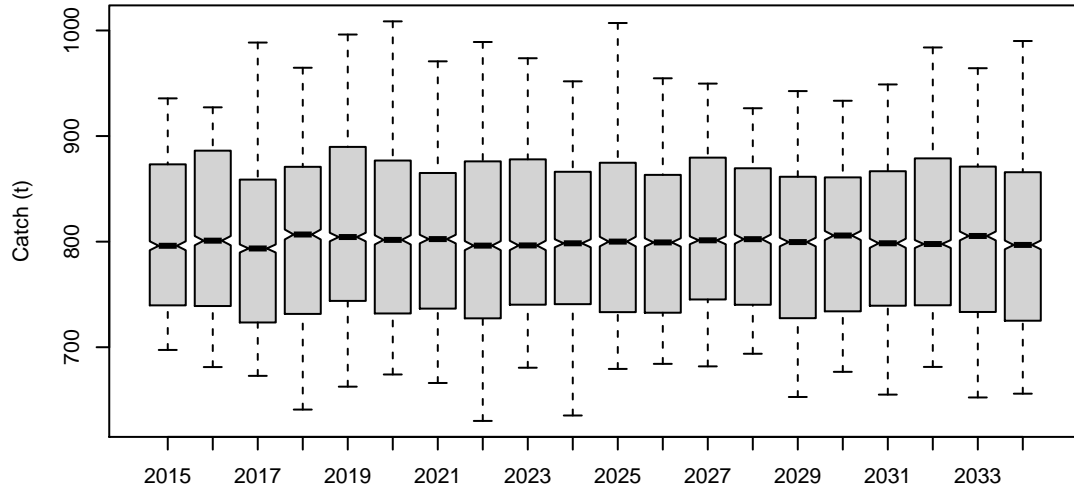

Catch.TIB

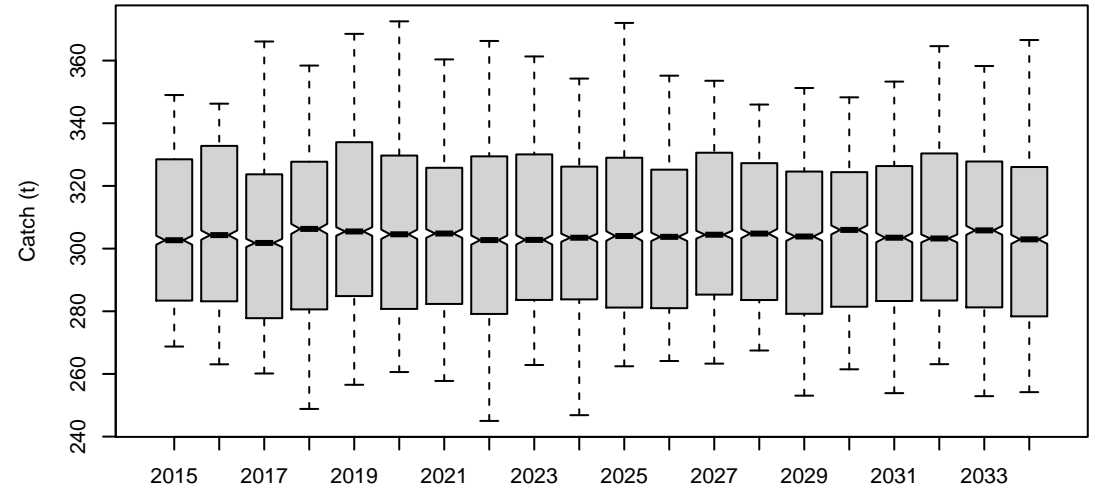

Catch.TVH

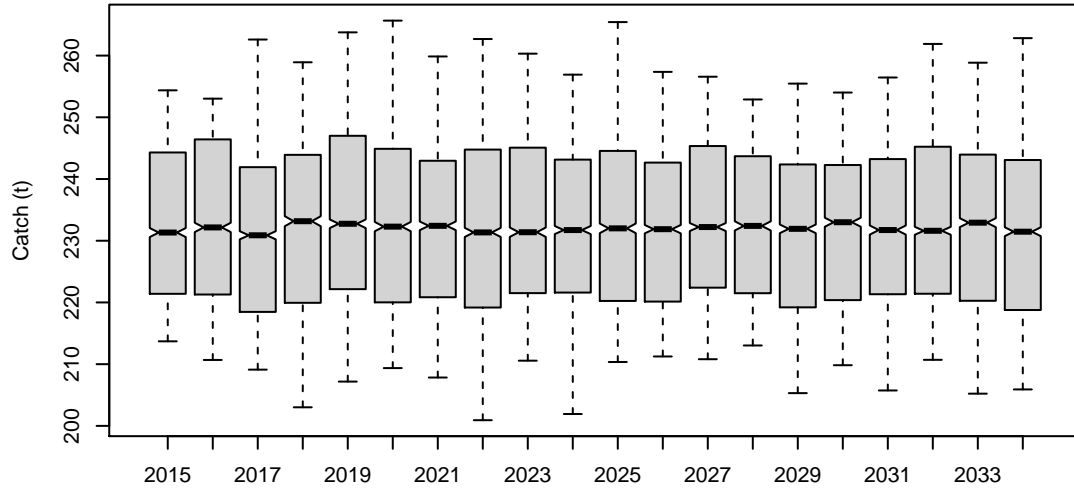

Catch.PNG

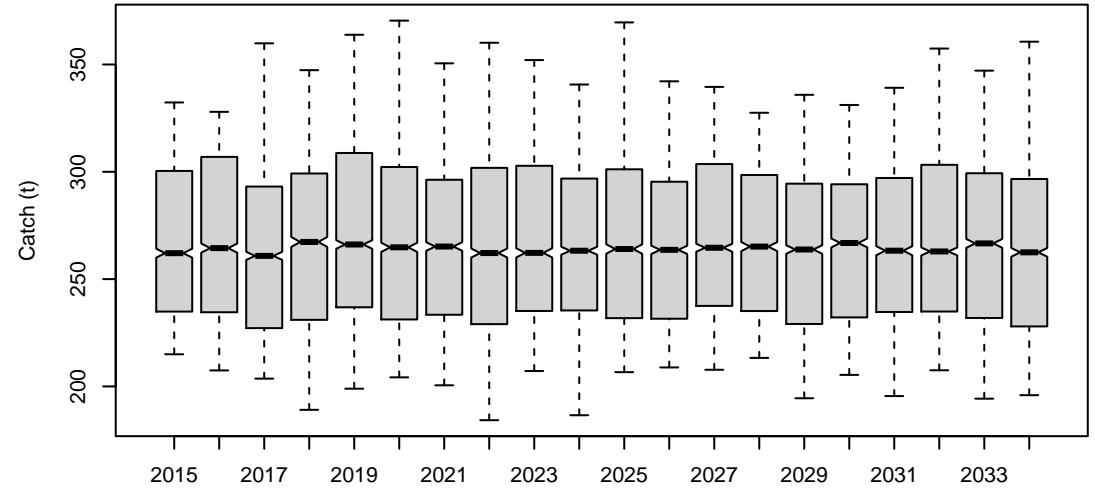

TotBeachPrice

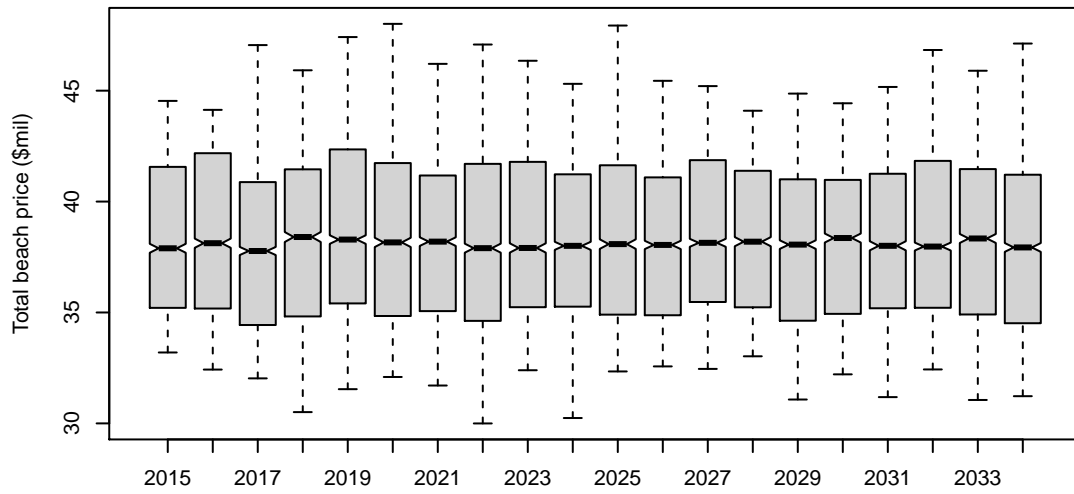

Diff.TAC.actlCatch

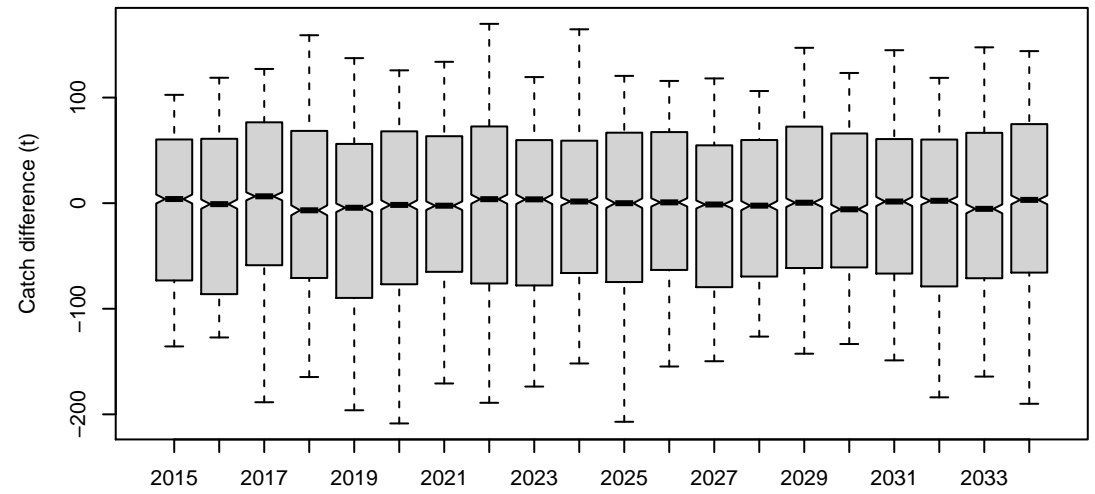

HCR2

Catch.all

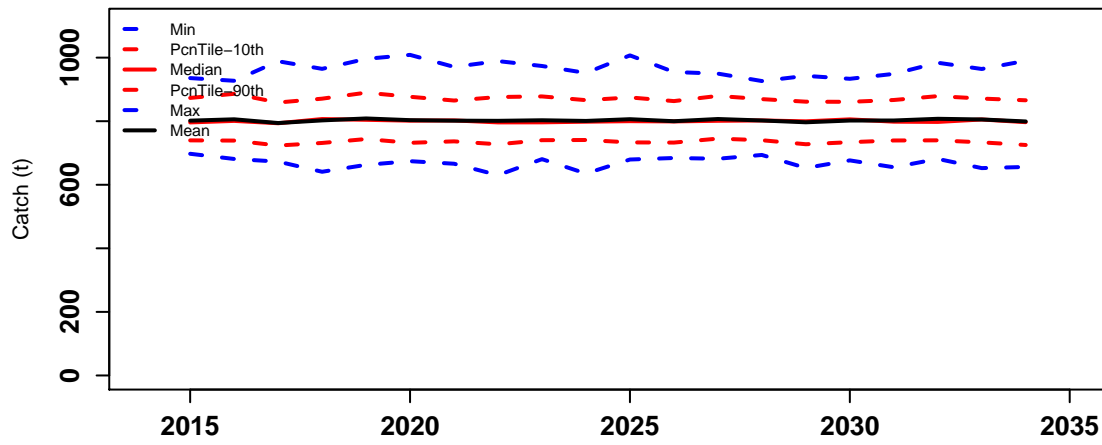

Catch.TIB

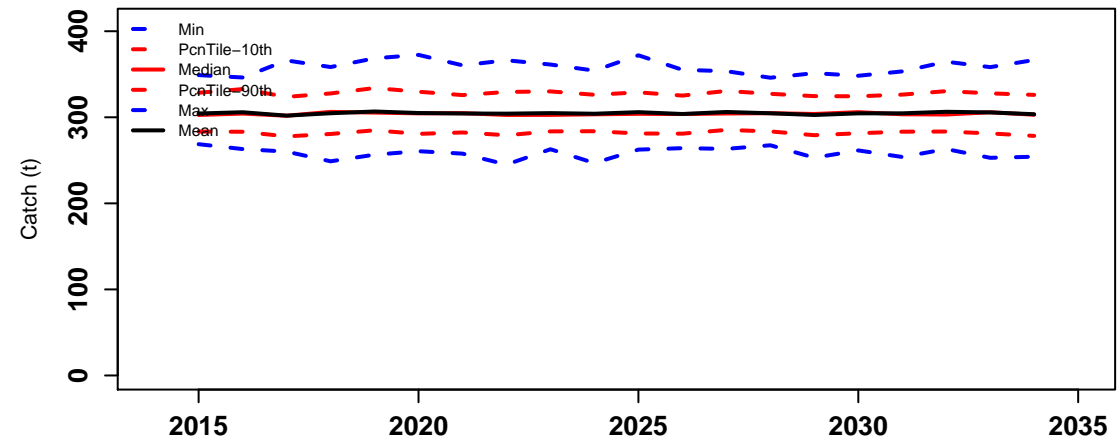

Catch.TVH

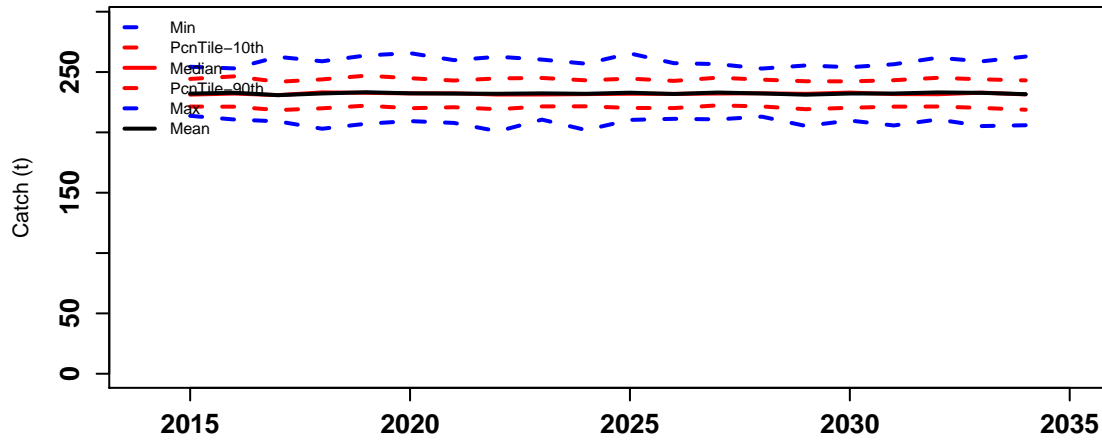

Catch.PNG

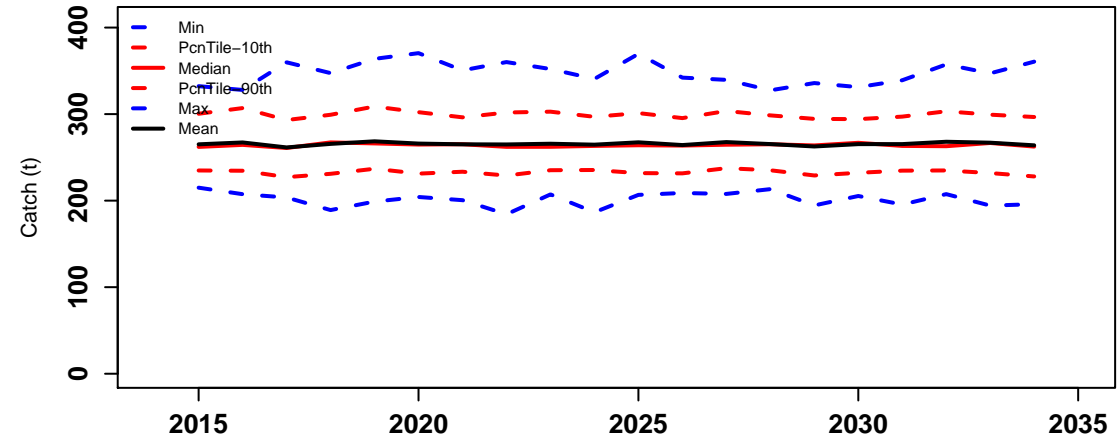

TotBeachPrice

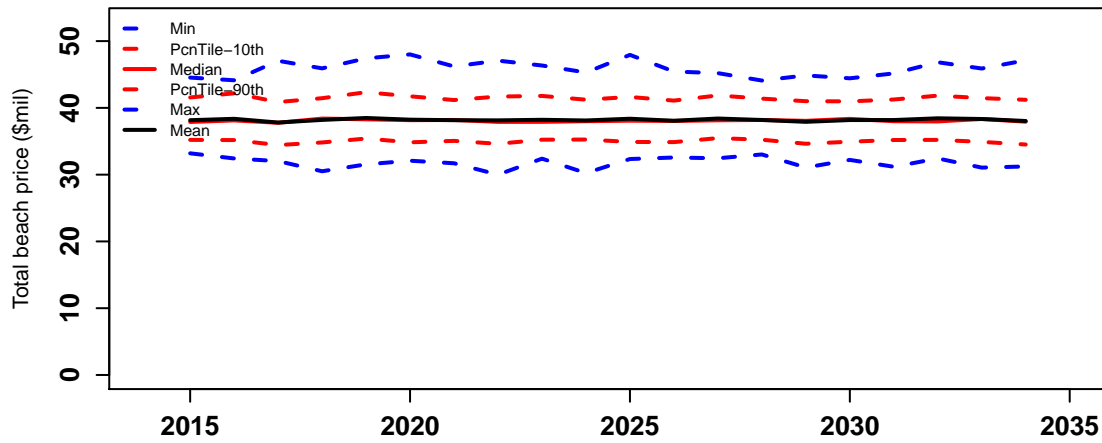

Diff.TAC.actlCatch

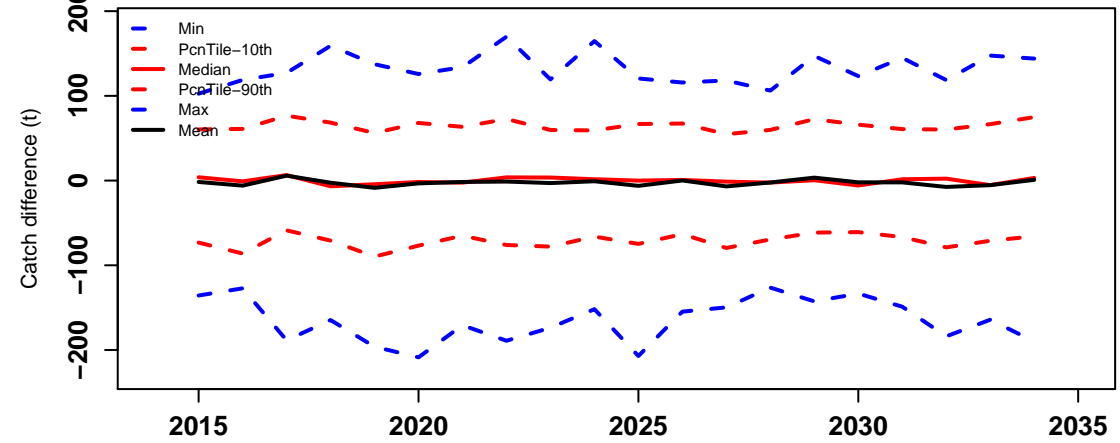

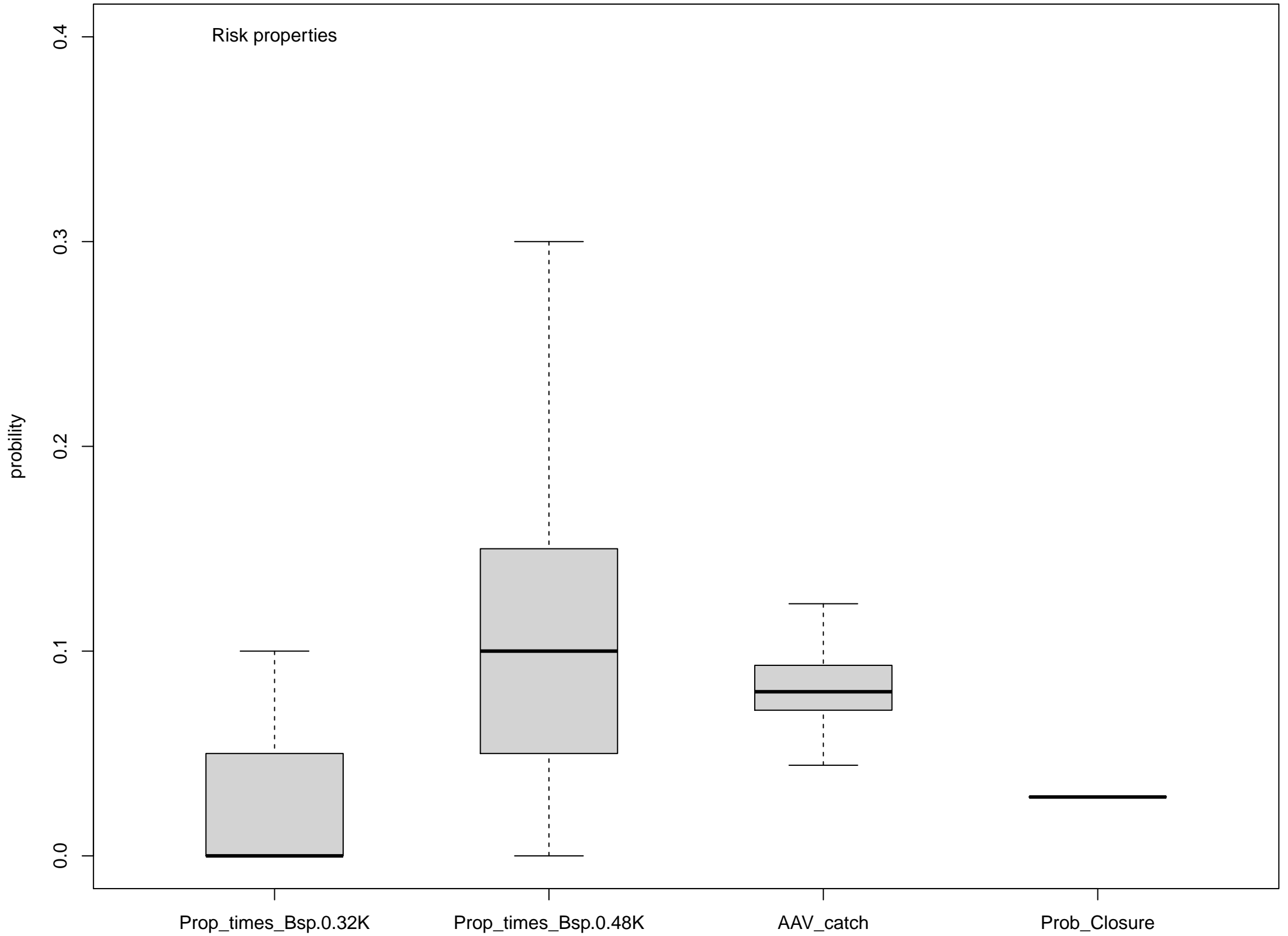

HCR2

Preseas1

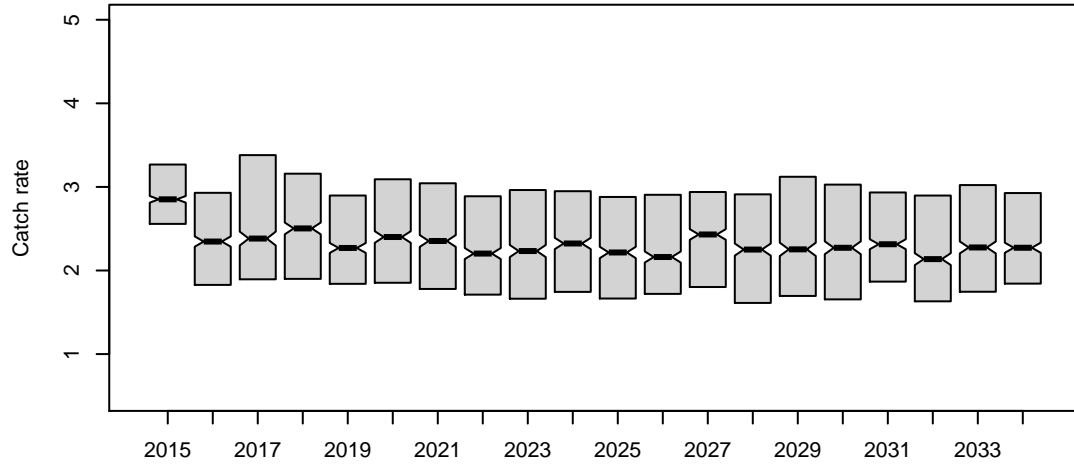

Preseas0

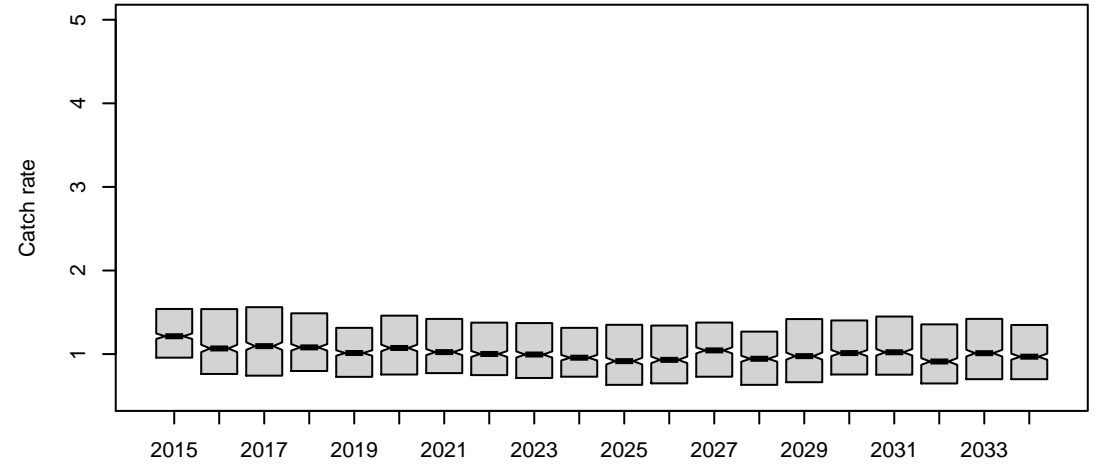

Midsurv1

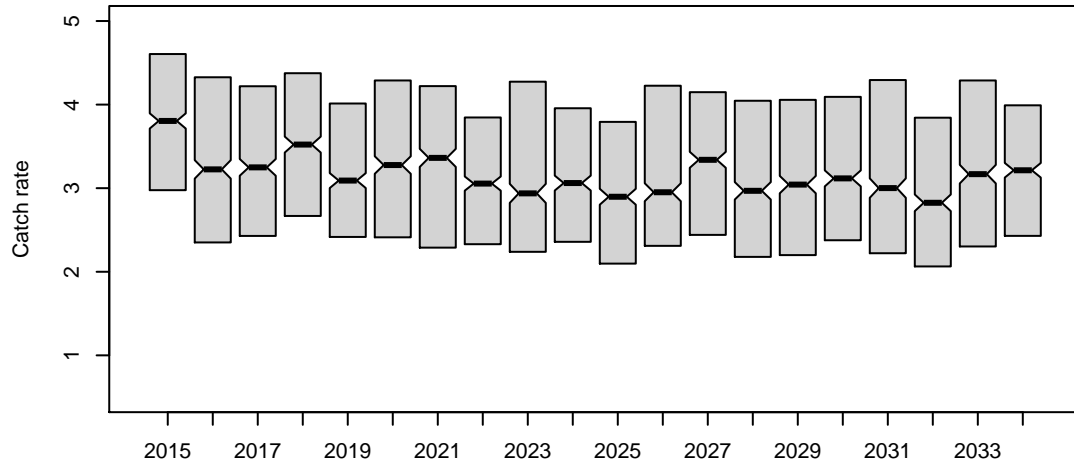

Midsurv2

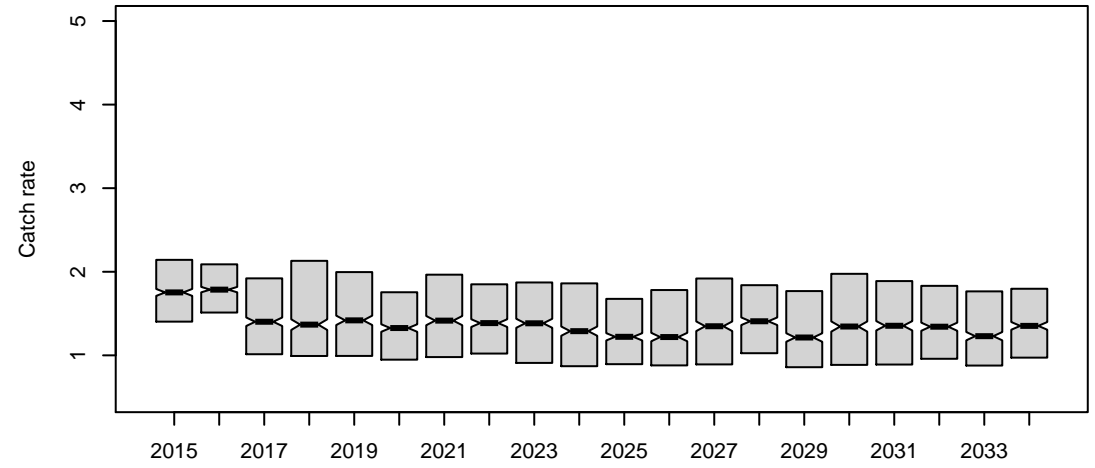

Future_CPUE_TVH

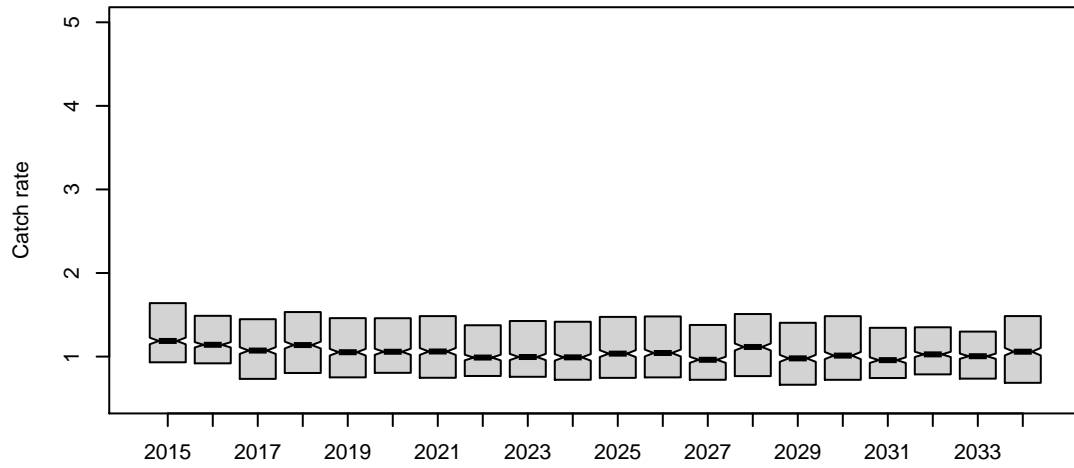

Future_CPUE_TIB

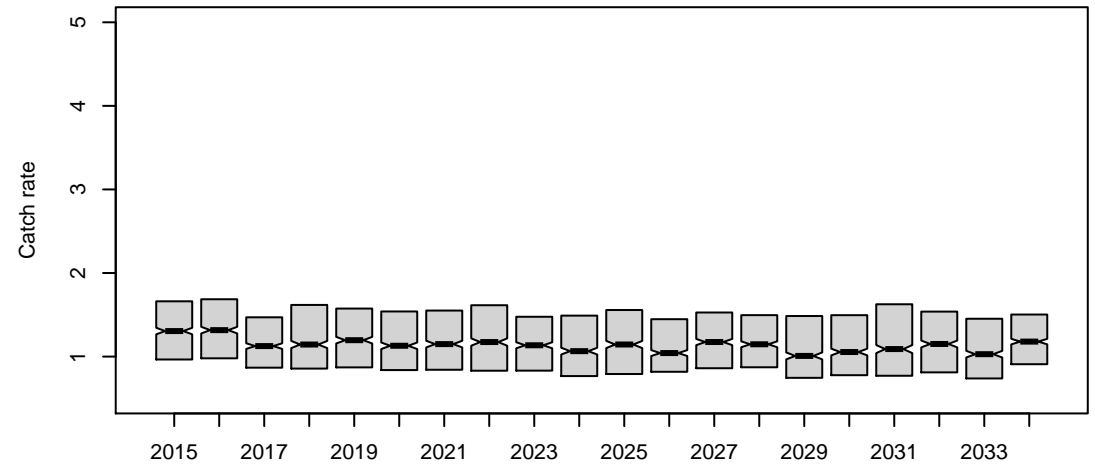

HCR2

Preseas1

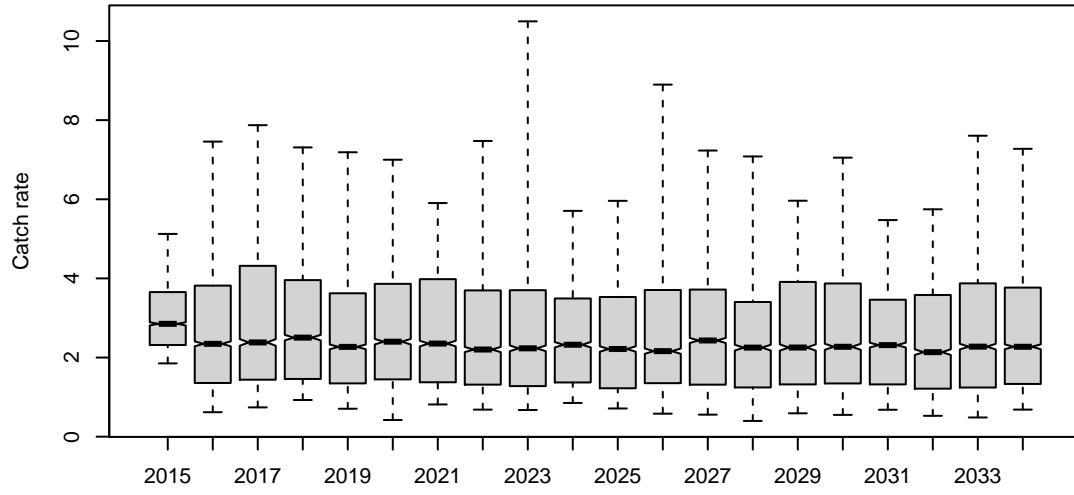

Preseas0

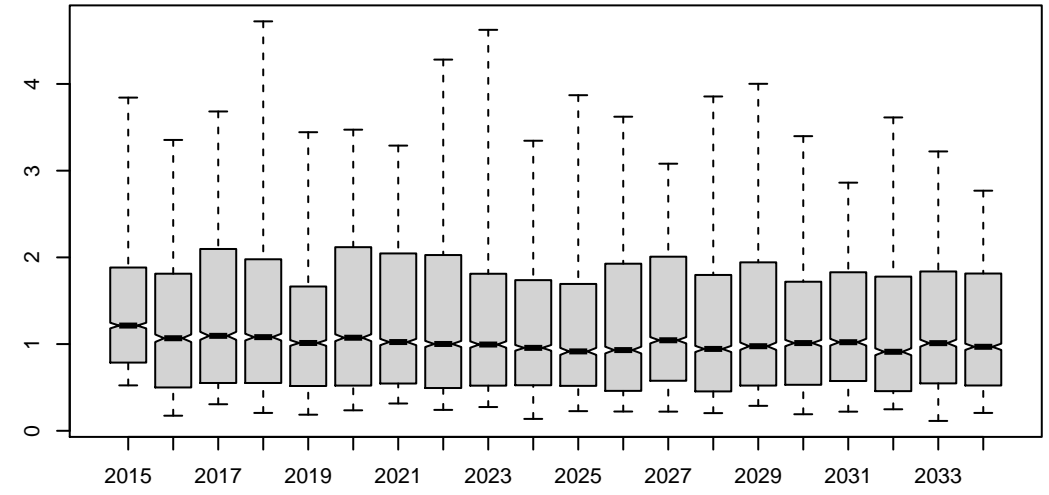

Midsurv1

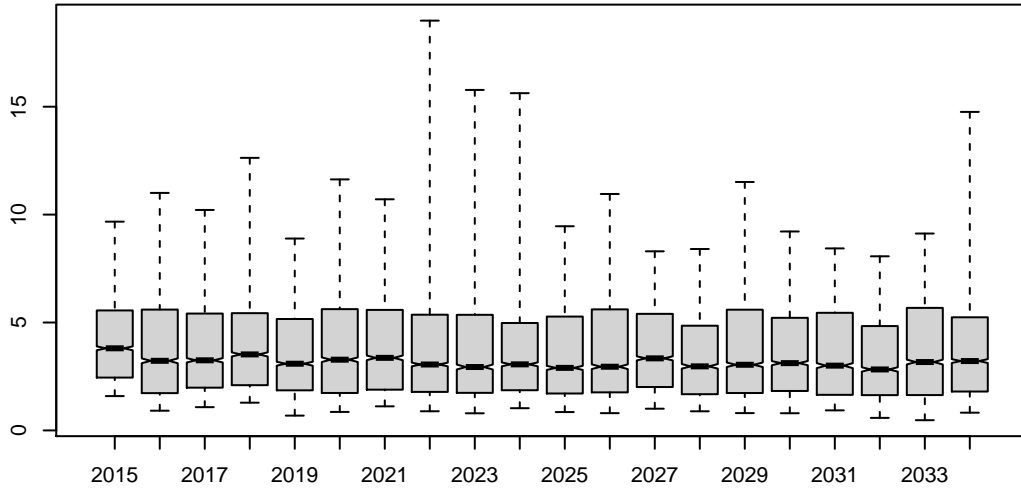

Midsurv2

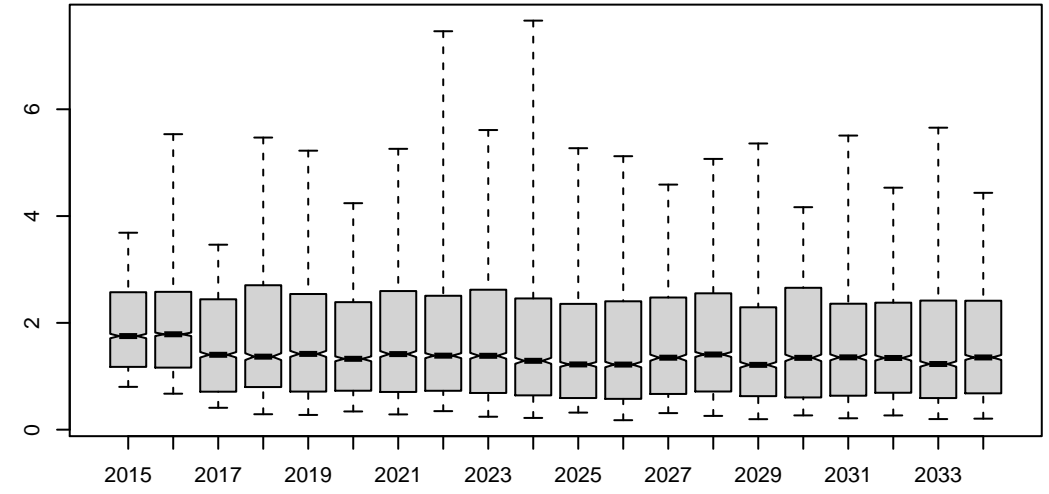

Future_CPUE_TVH

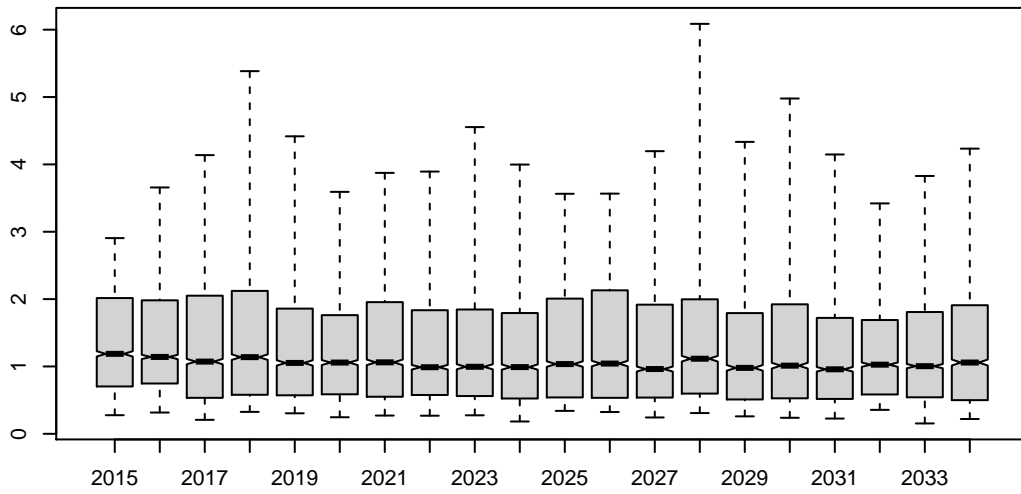

Future_CPUE_TIB

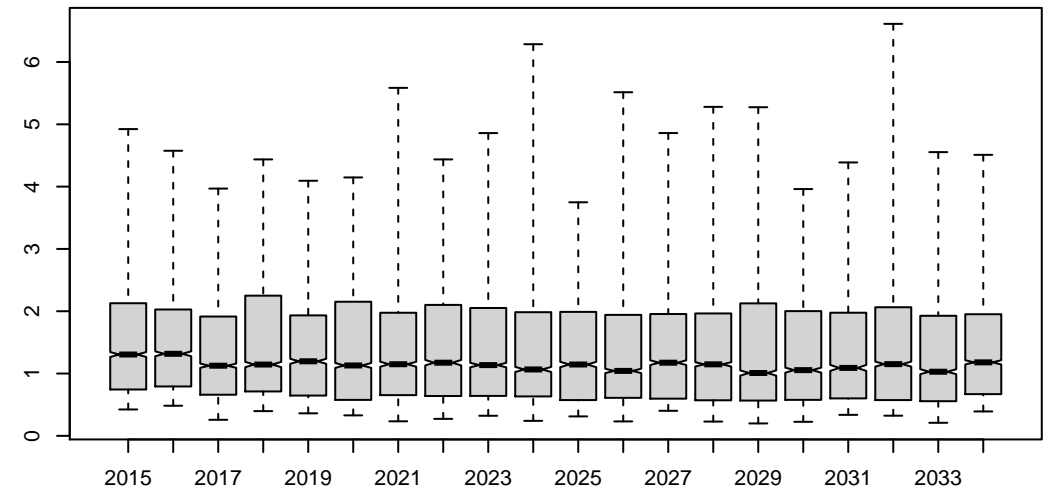

HCR2

Preseas1

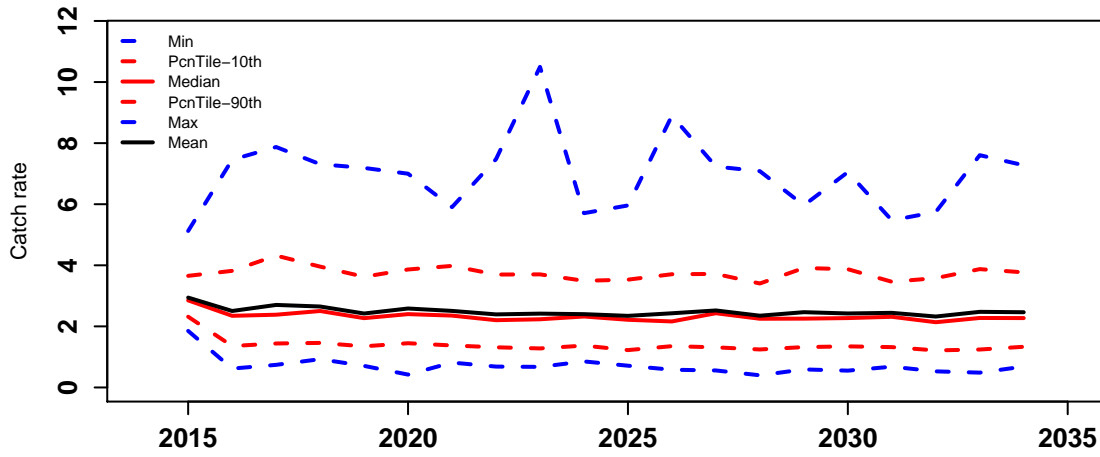

Preseas0

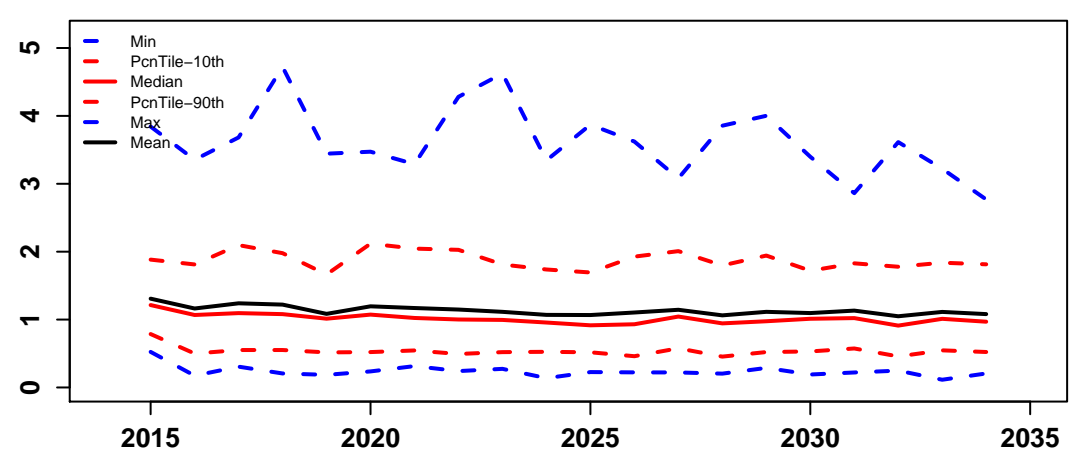

Midsurv1

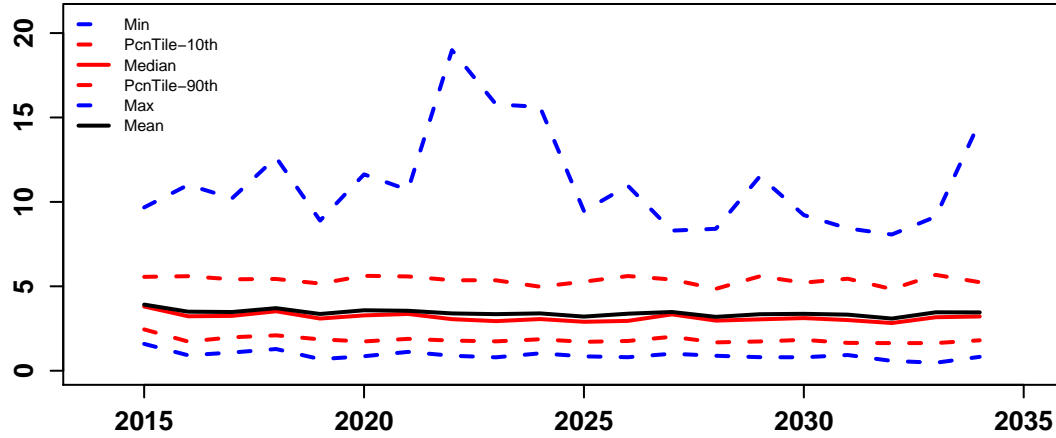

Midsurv2

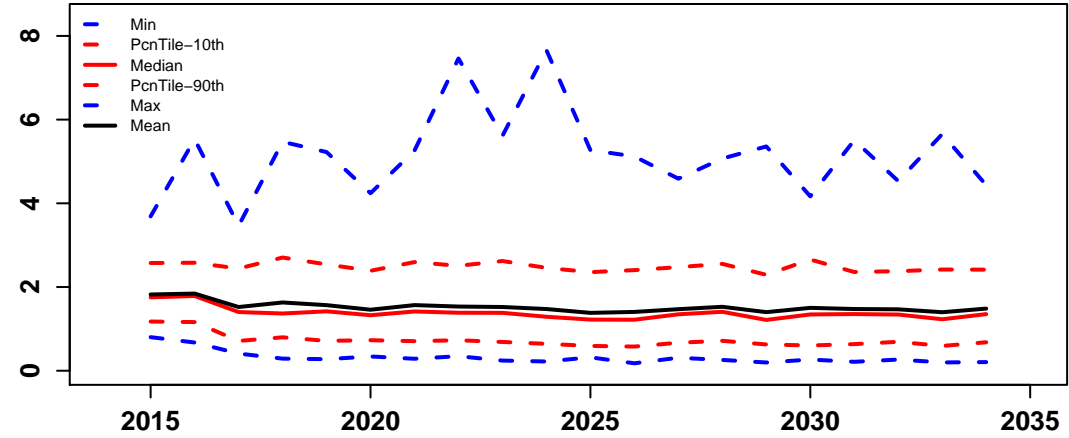

Future_CPUE_TVH

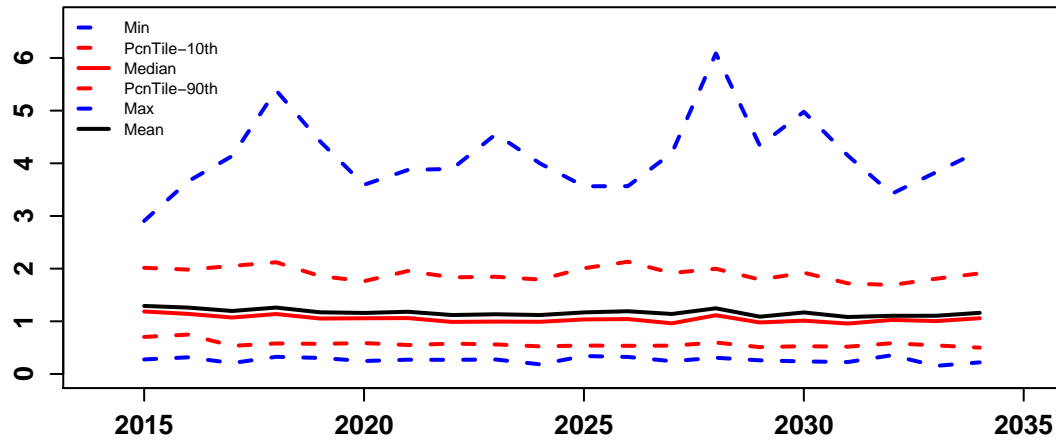

Future_CPUE_TIB

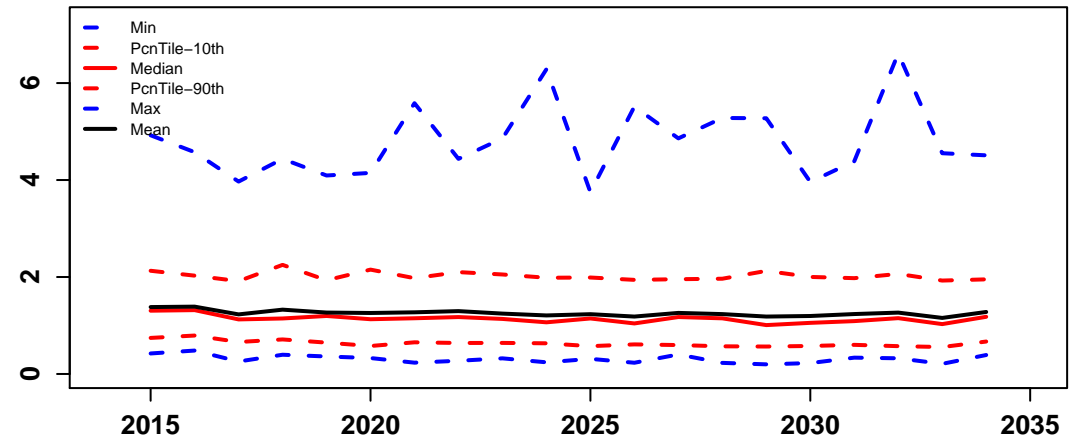

**HARVEST
CONTROL
RULE
SCENARIO 3**

HCR3

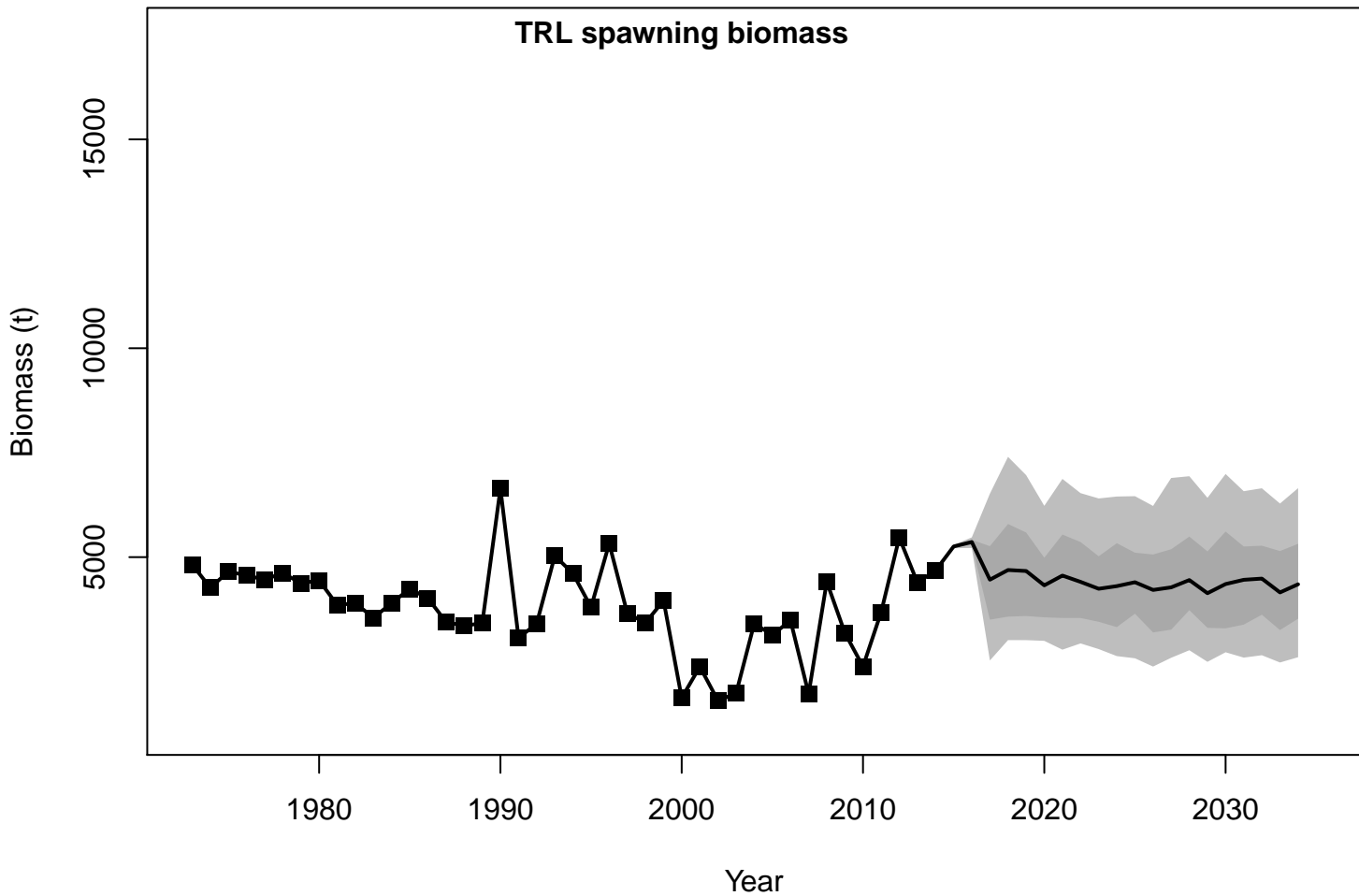

HCR3

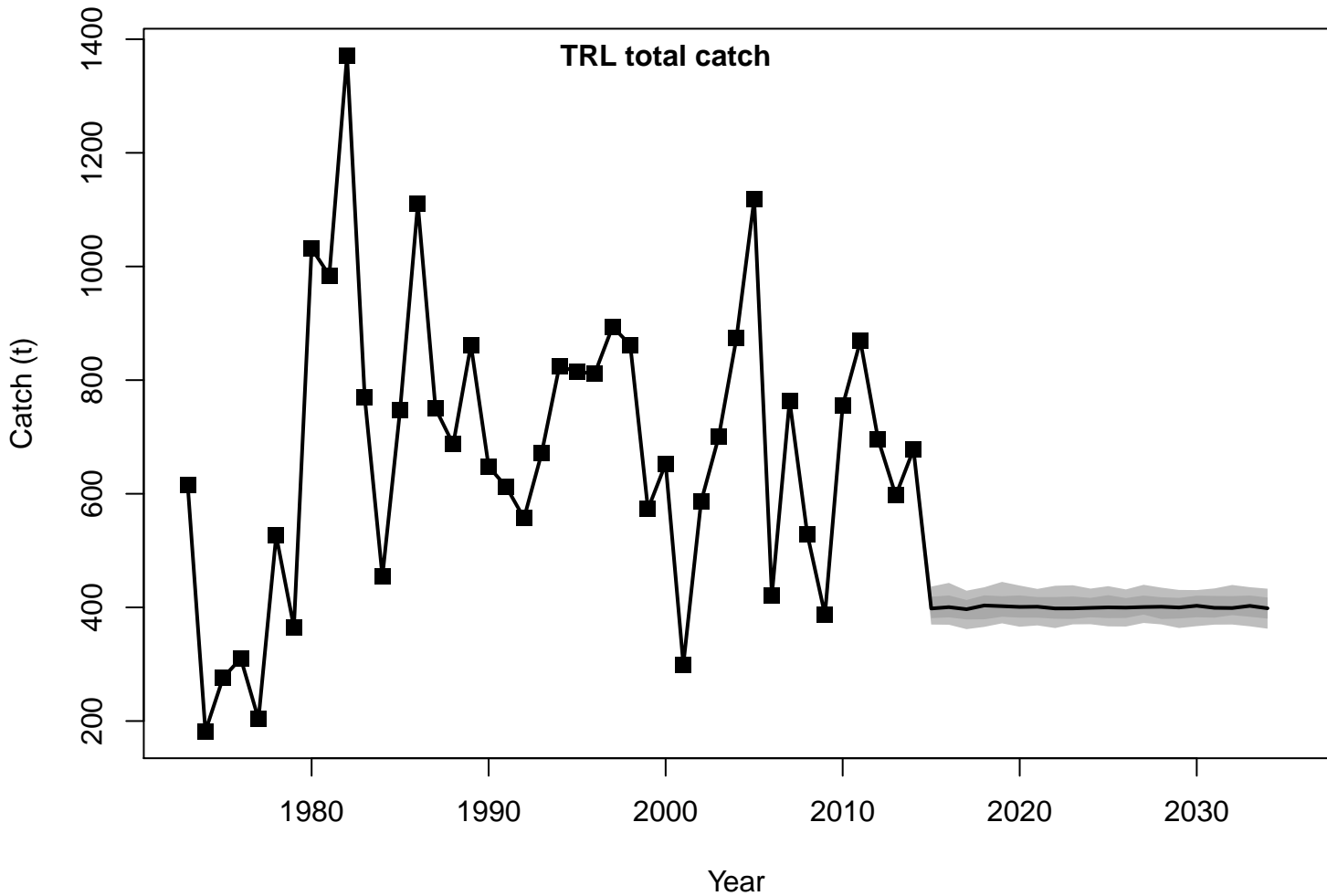

HCR3

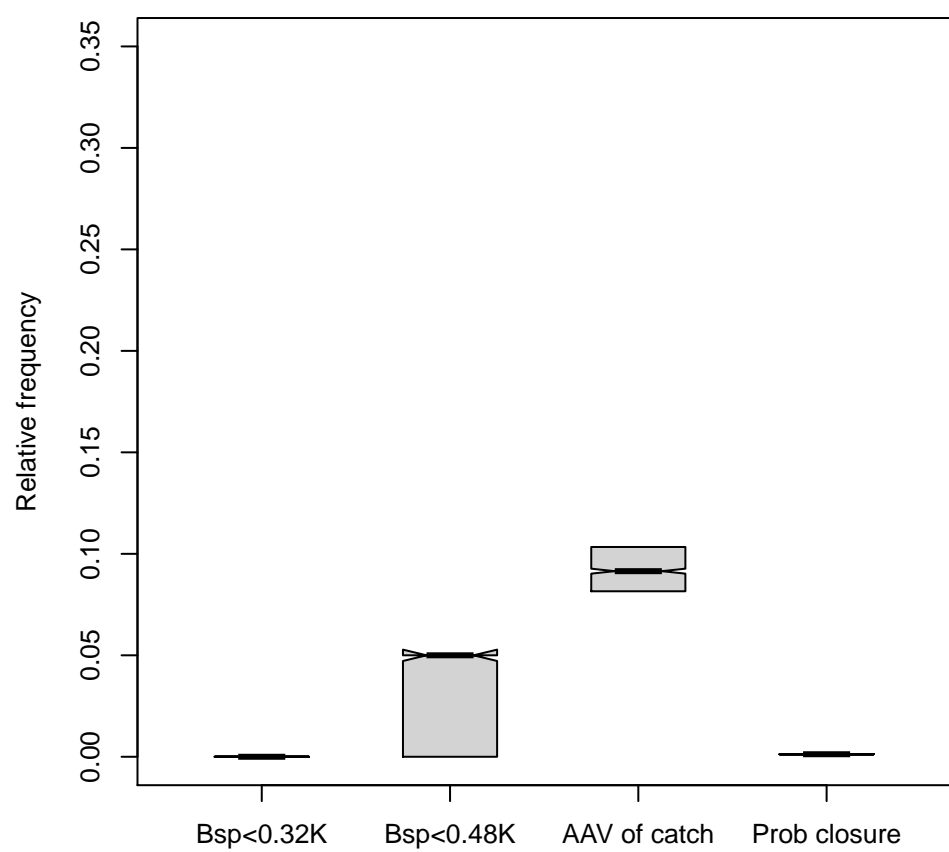
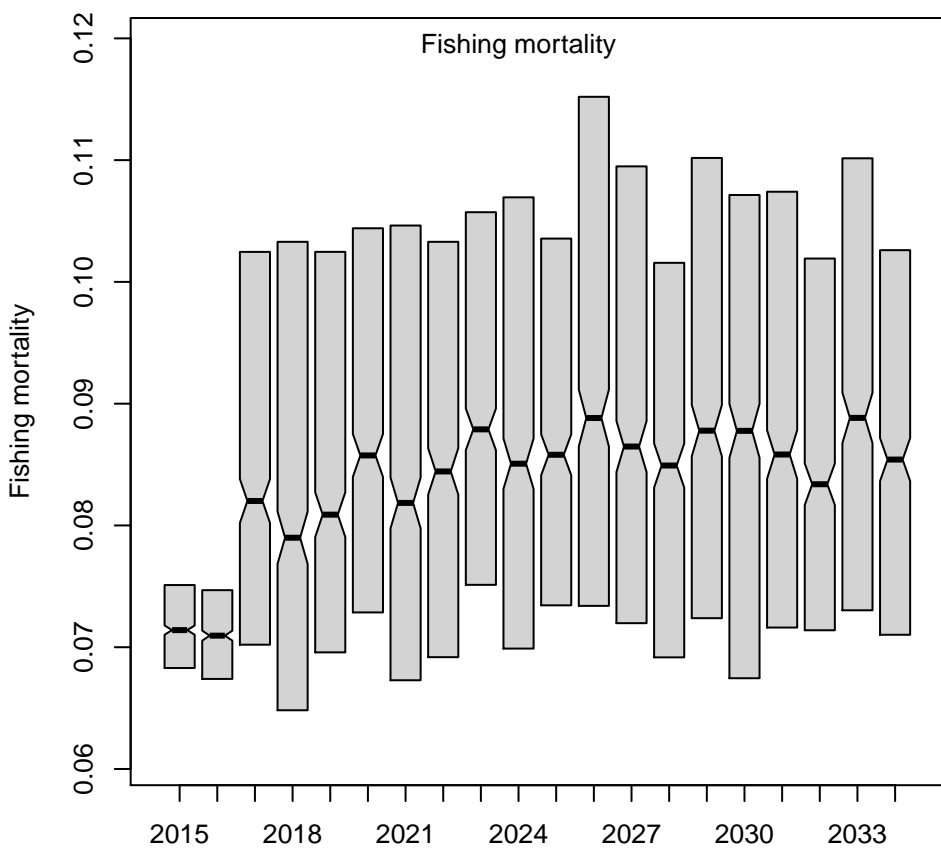
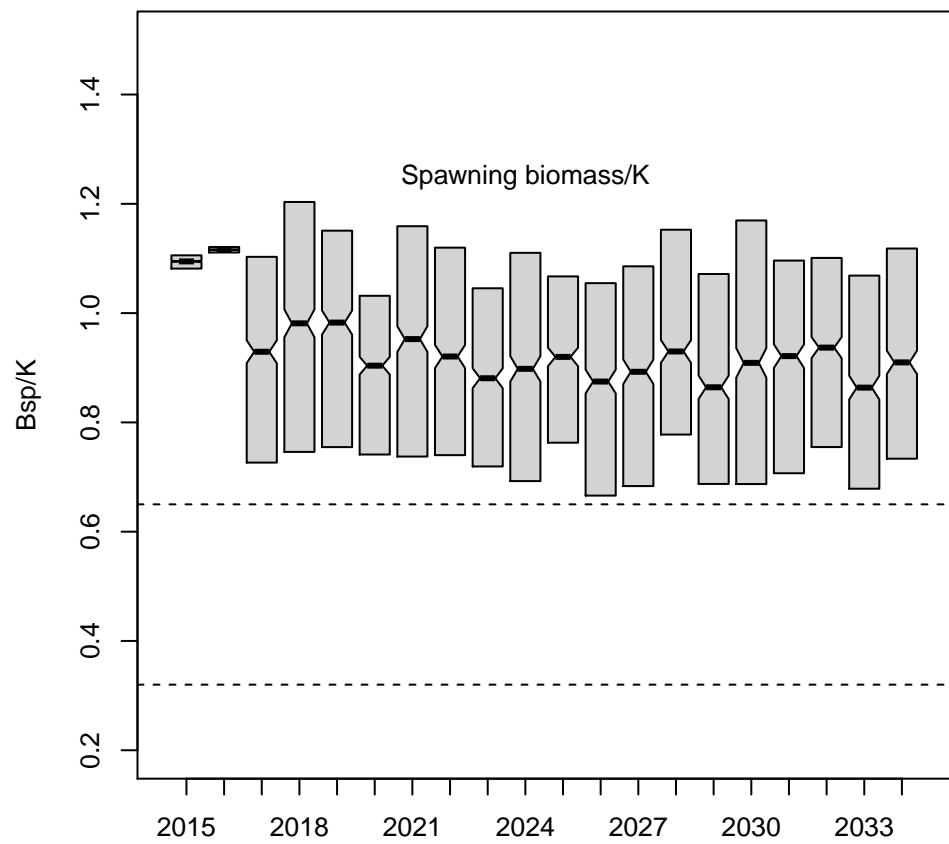
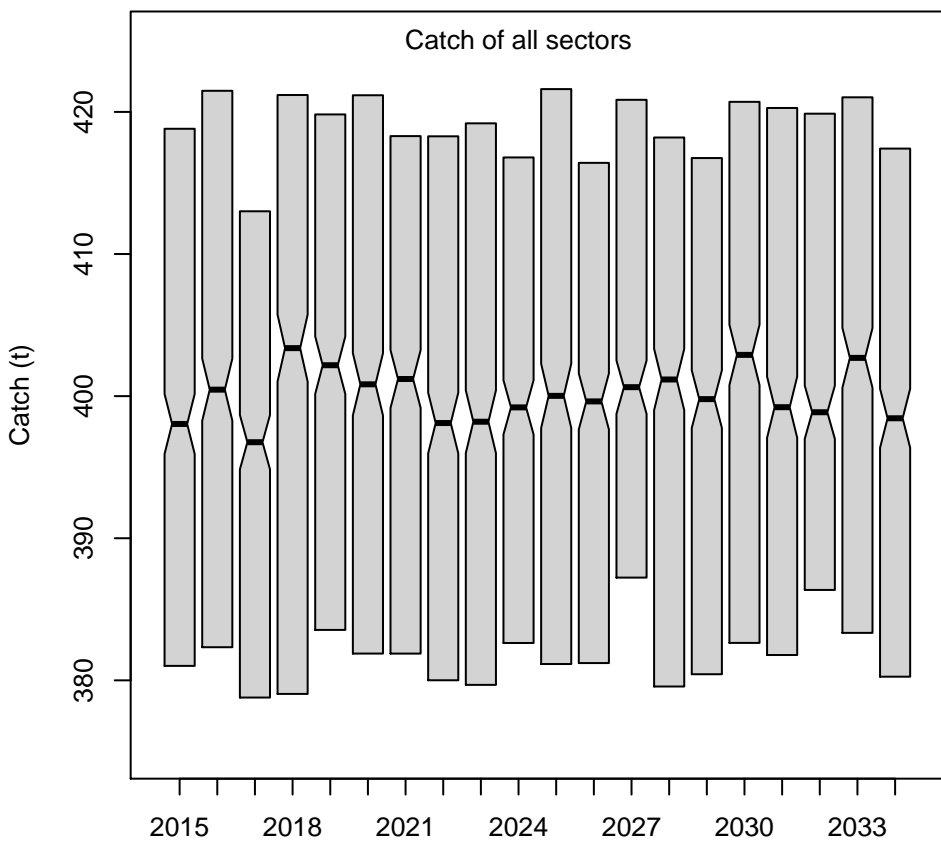

HCR3

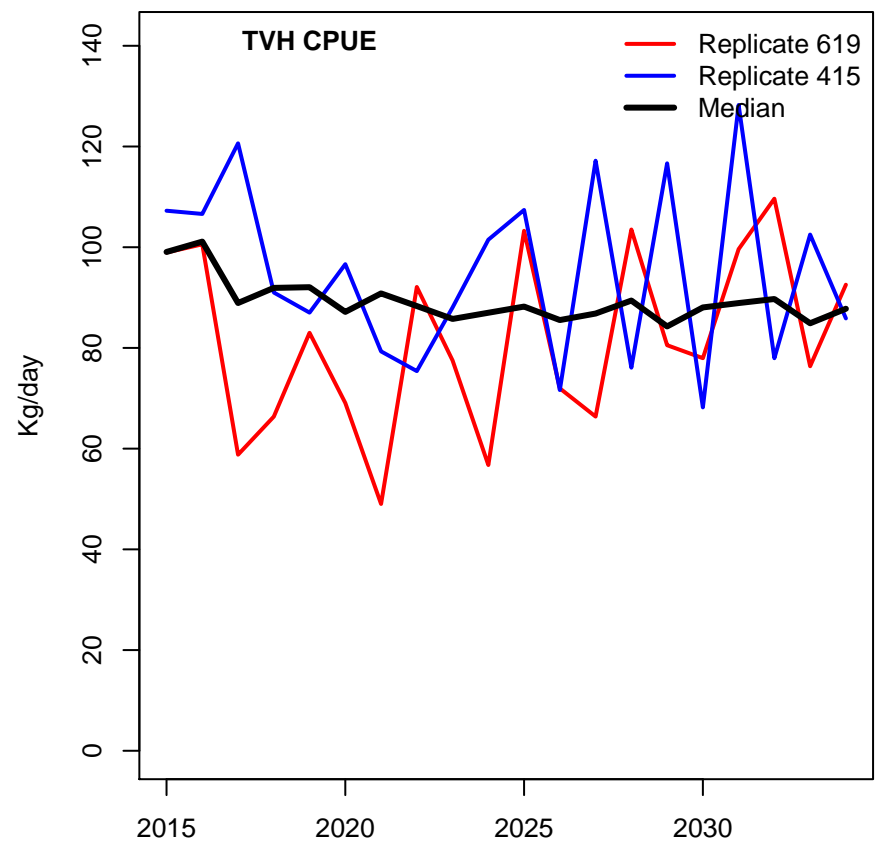
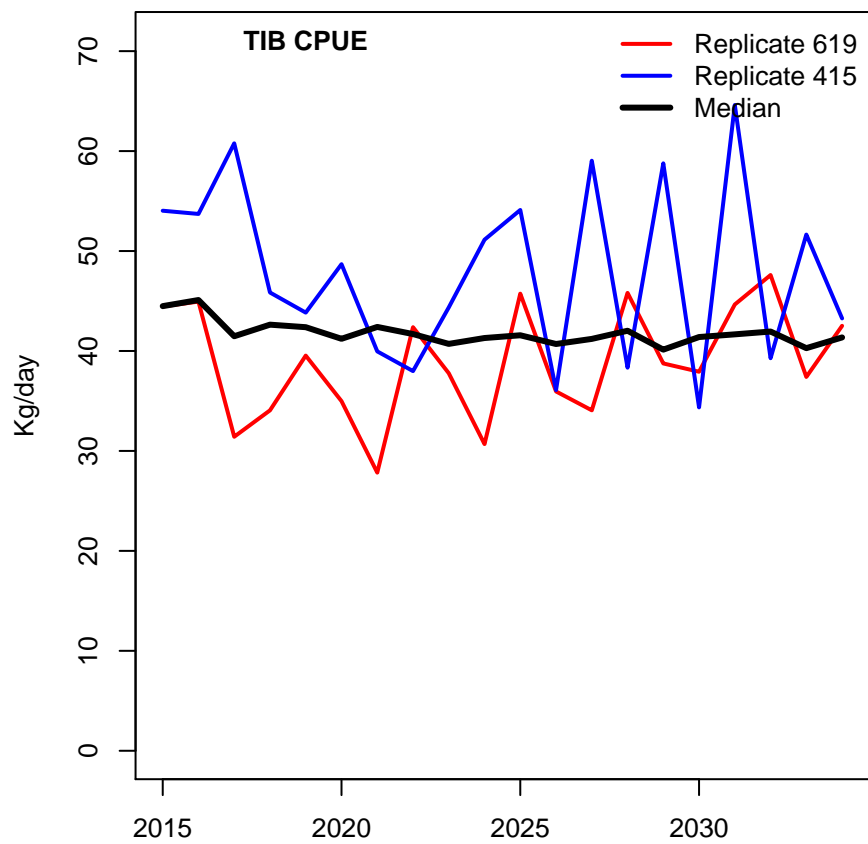
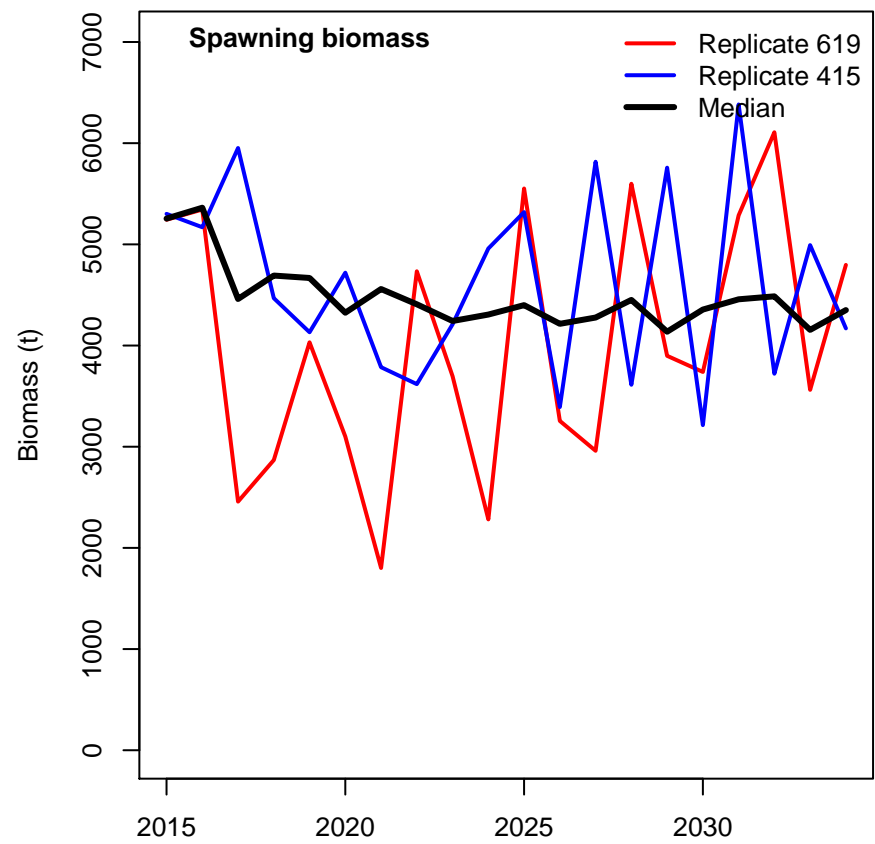
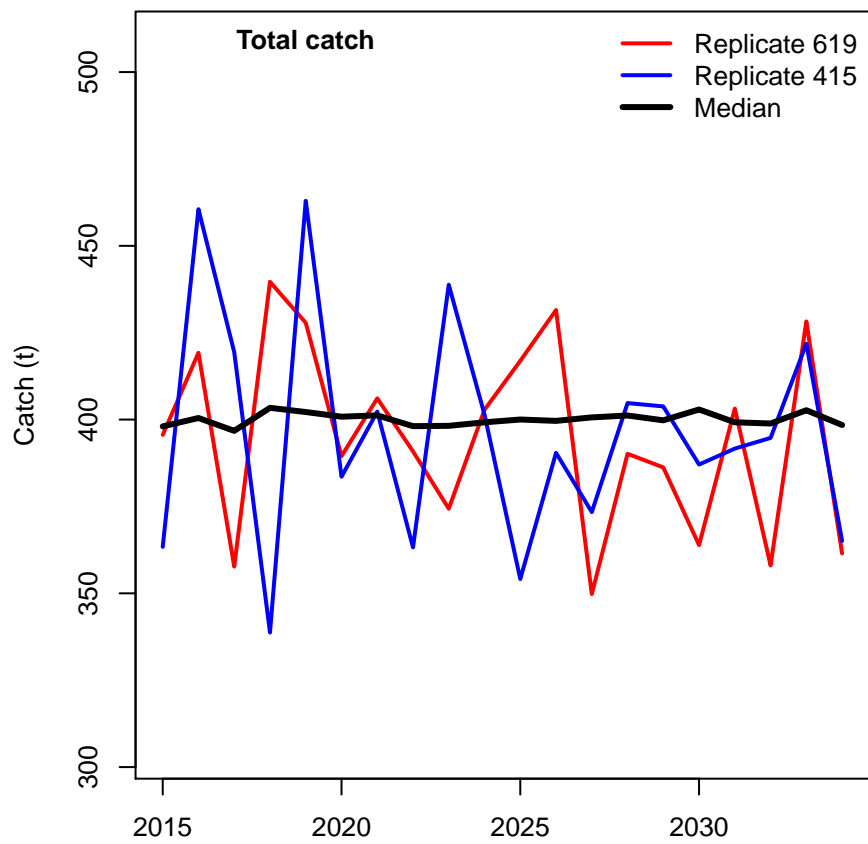

HCR3

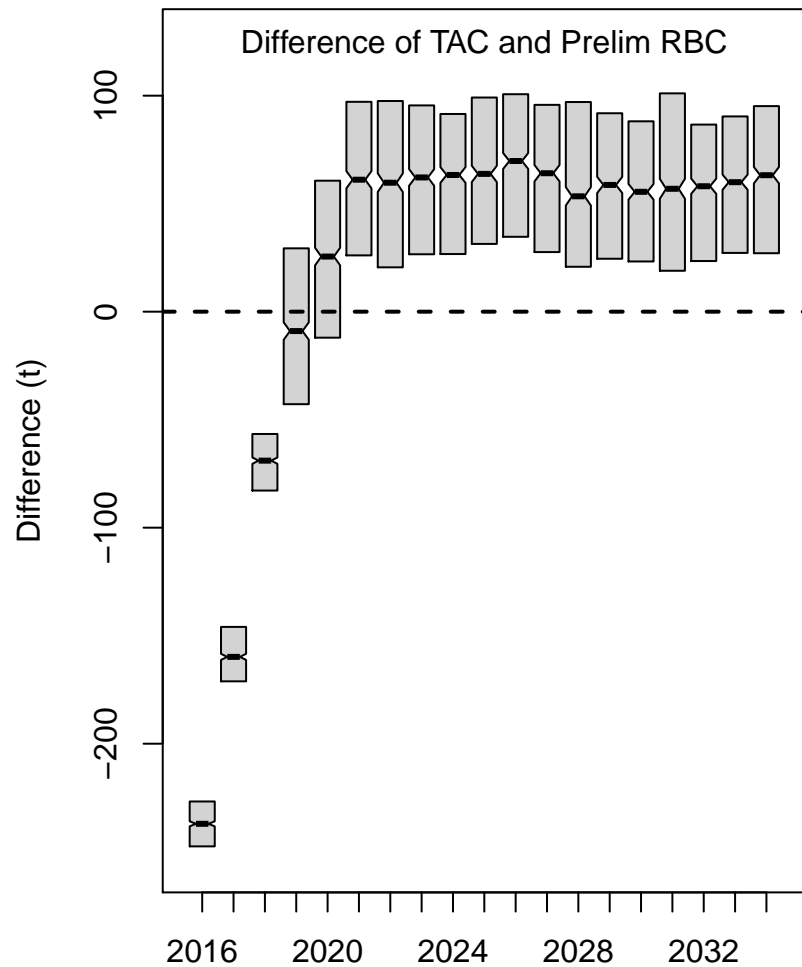
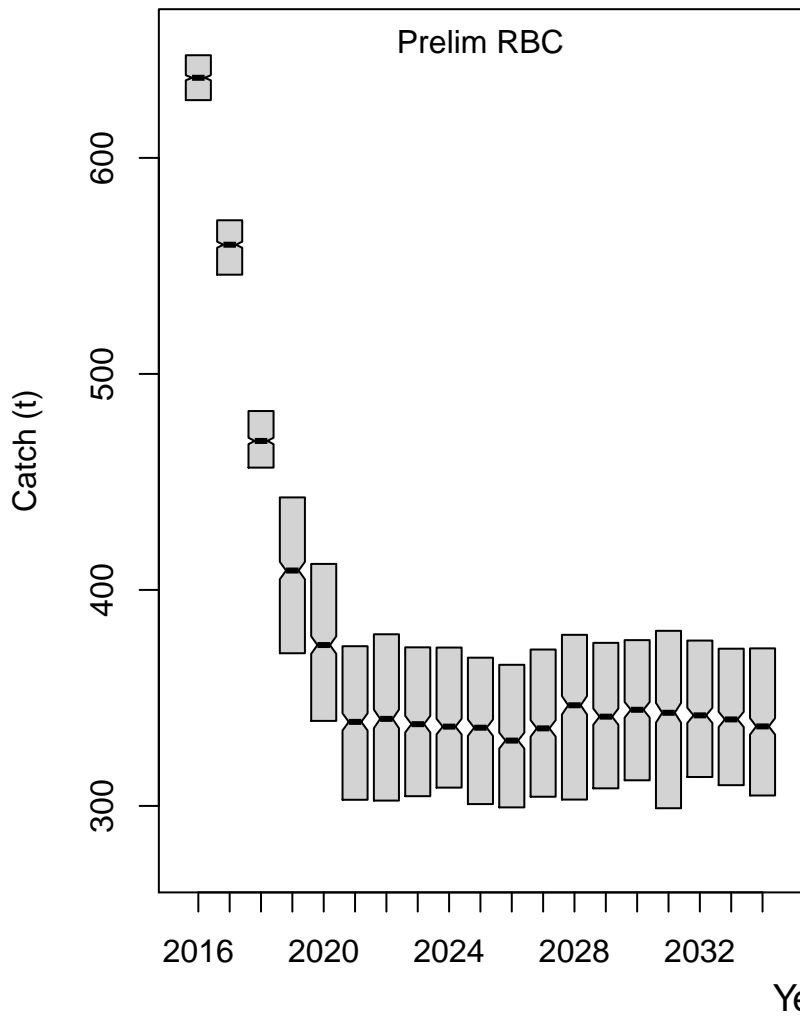

HCR3

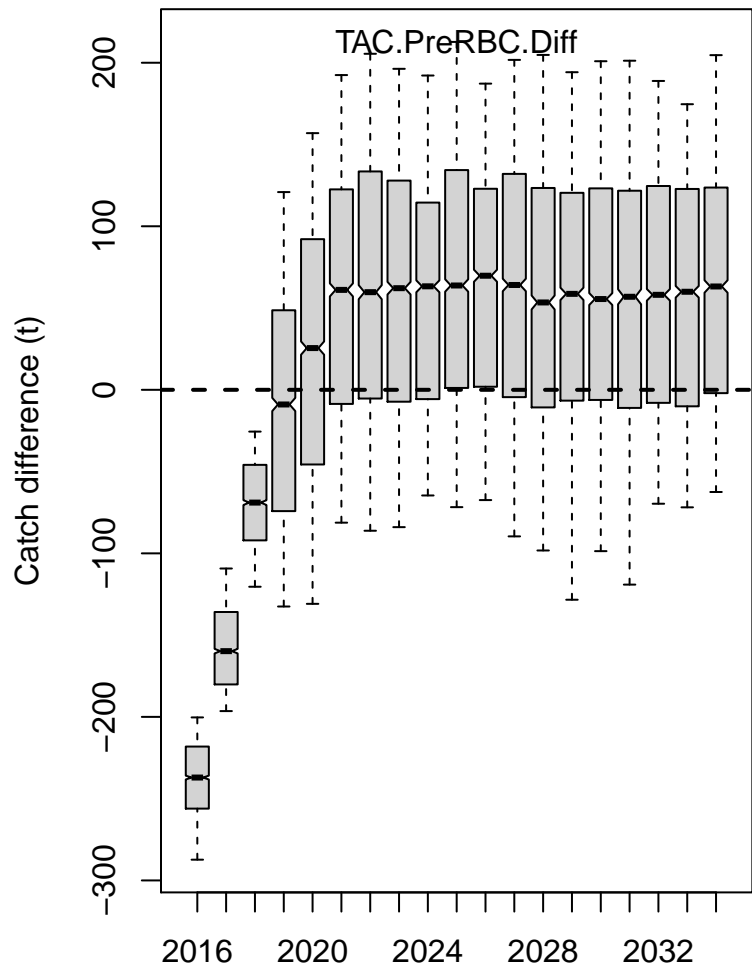
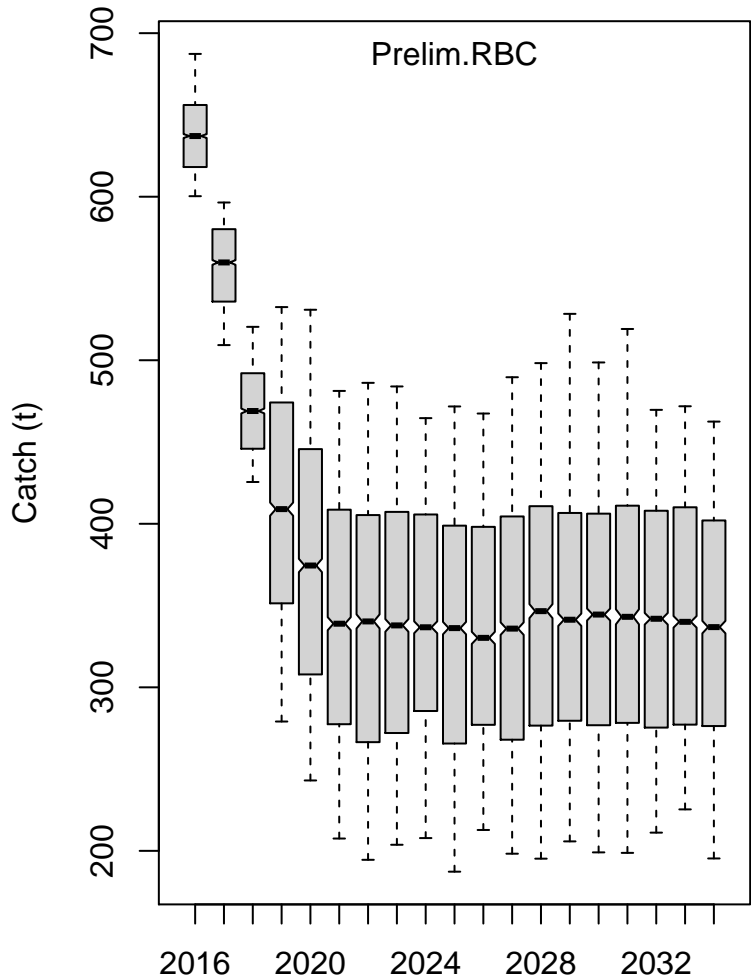

HCR3

Spawning biomass

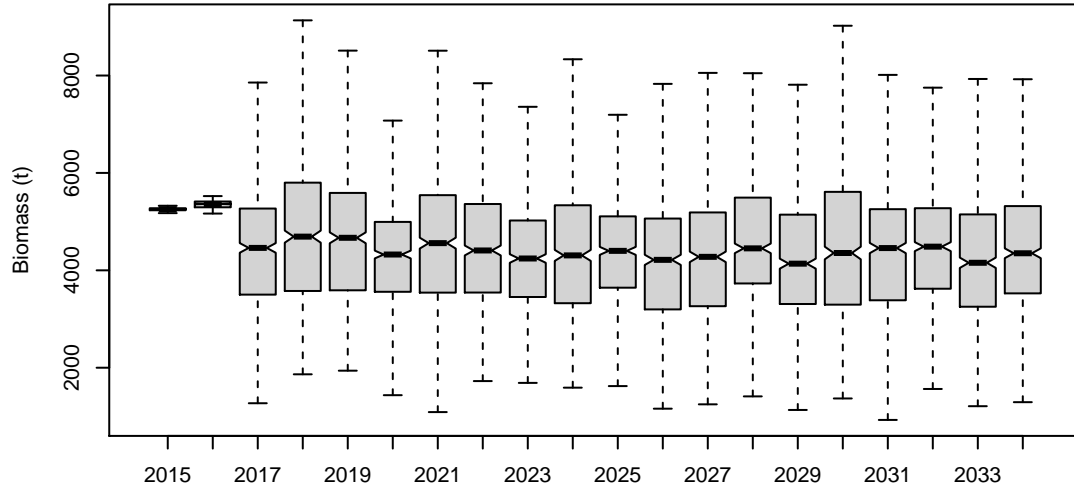

Spawning biomass/K

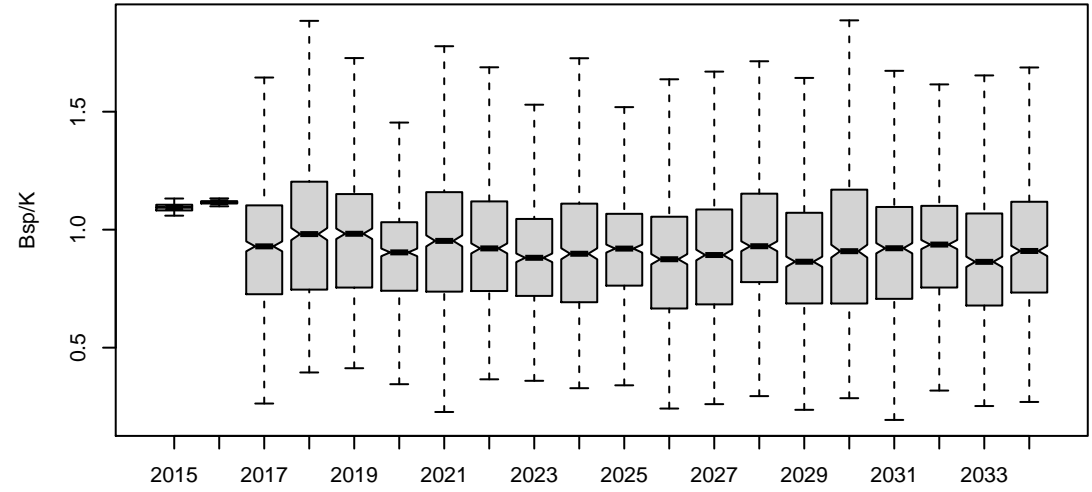

Spawning biomass/Spawing biomass(no fishing)

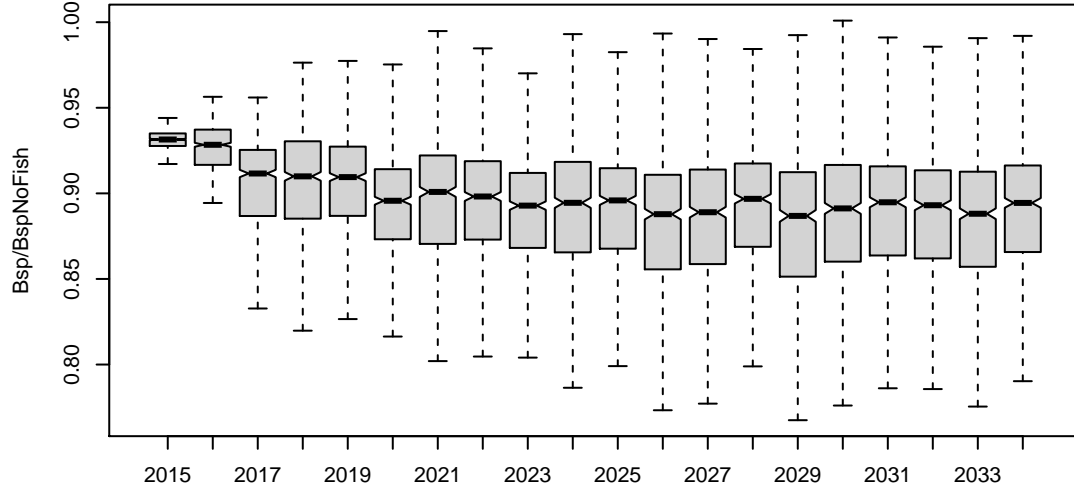

Fishing mortality

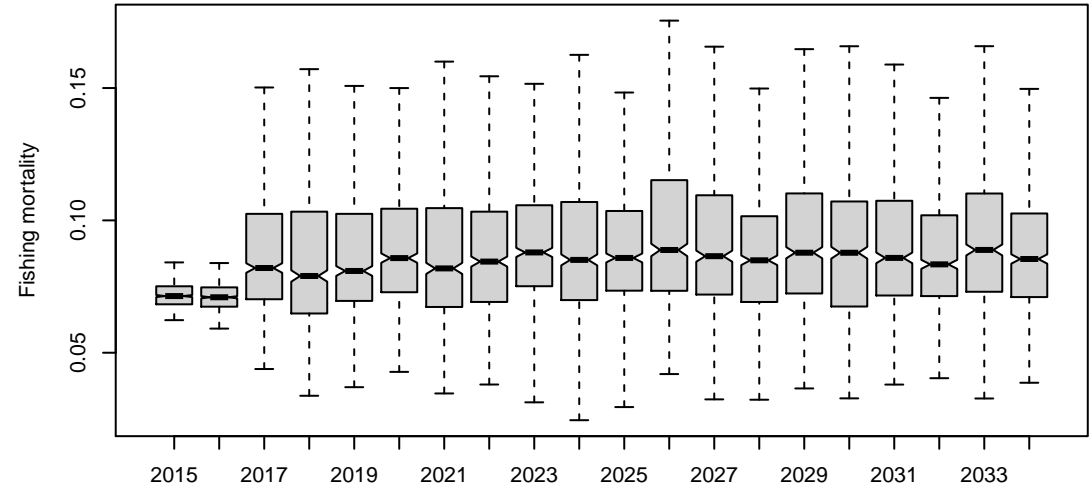

Actual CPUE of TIB

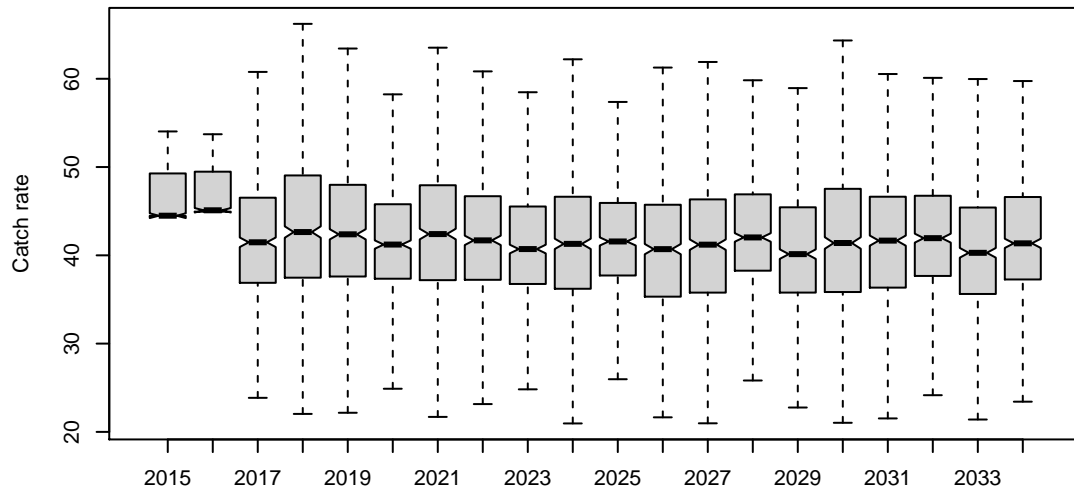

Actual CPUE of TVH

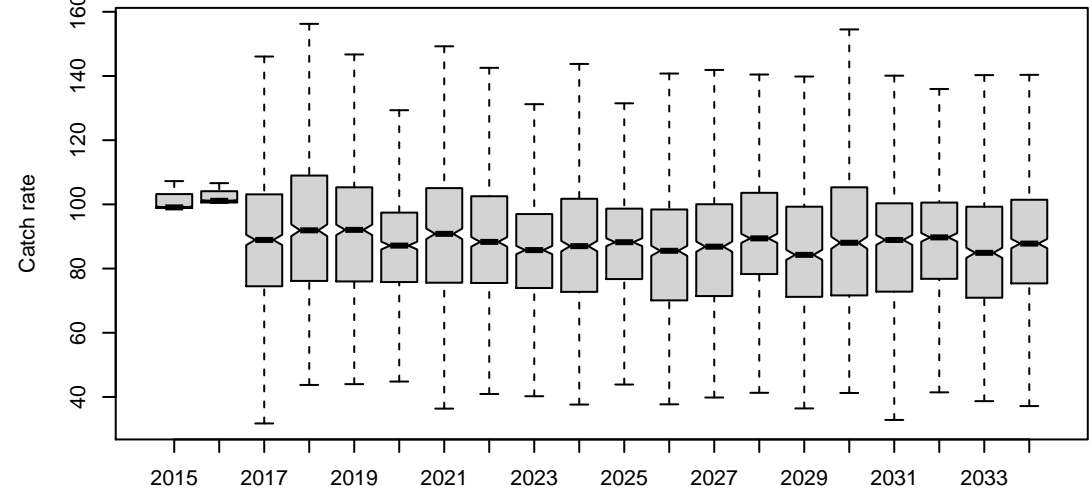

HCR3

Bsp

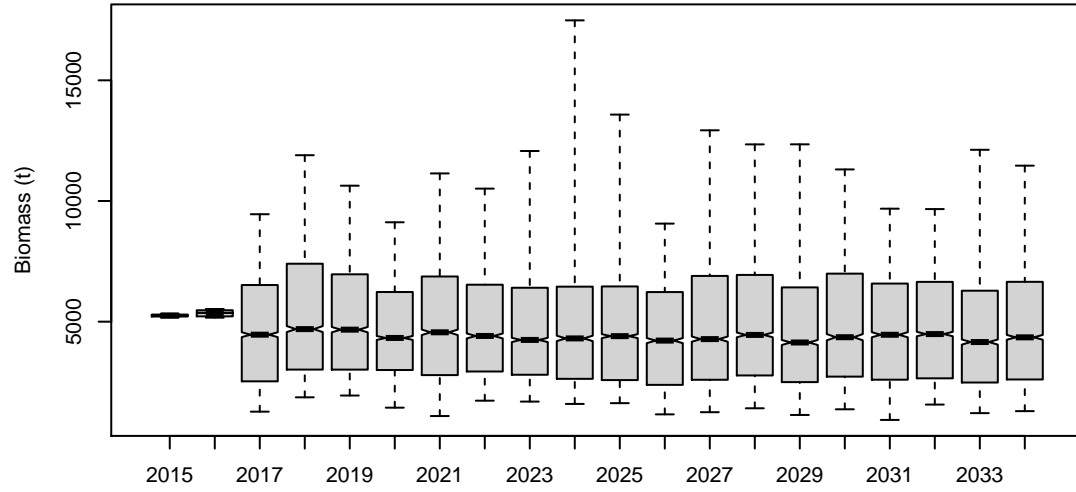

Bsp_K

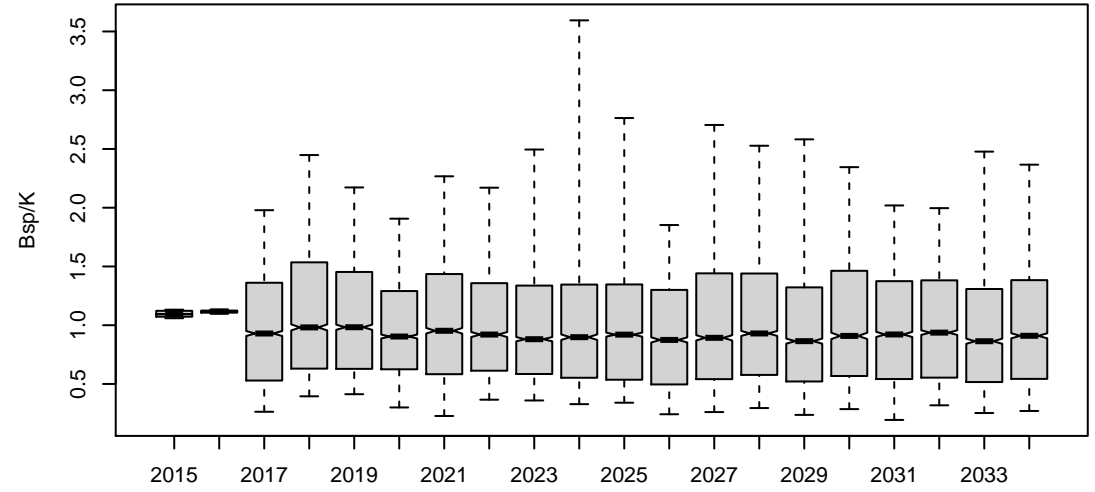

Bsp_BspNoFishing

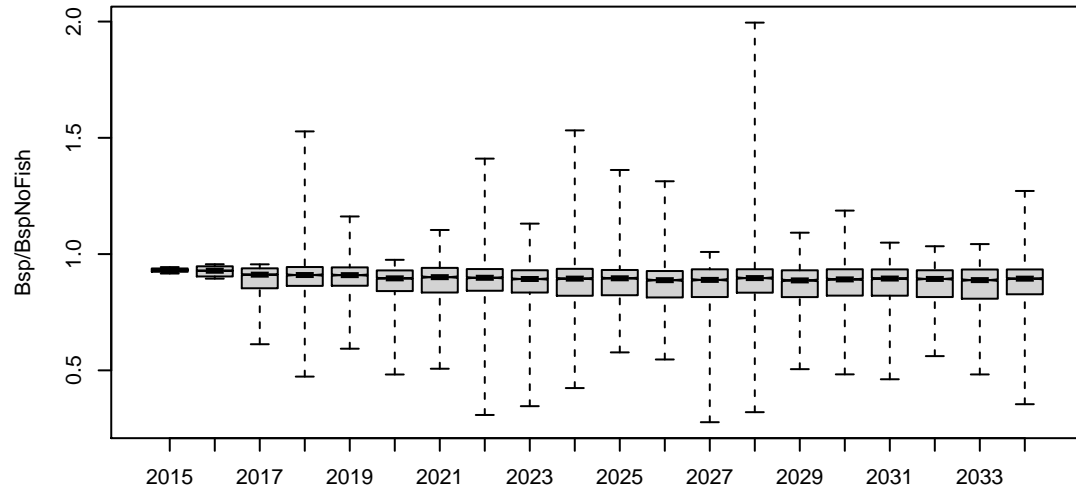

F.mal

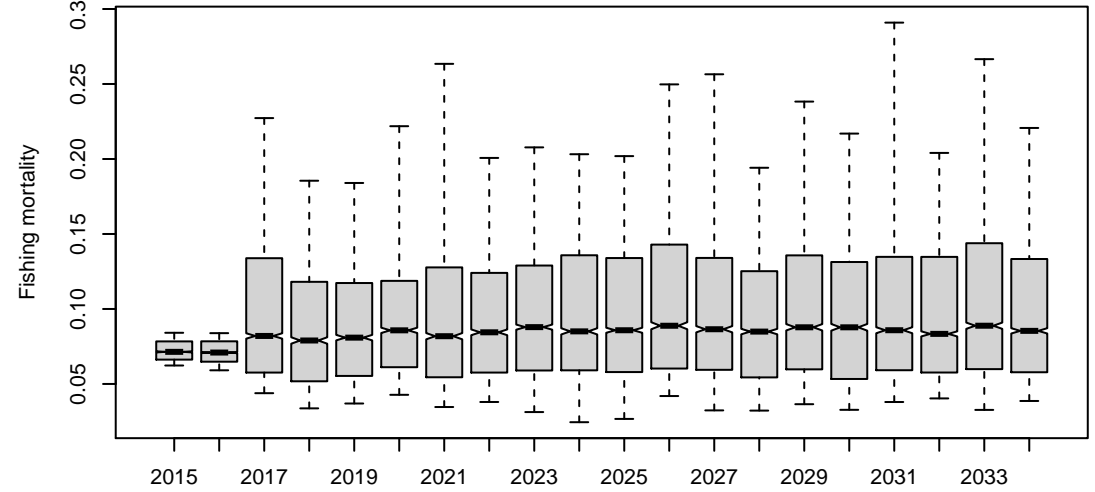

ActICPUE.TIB

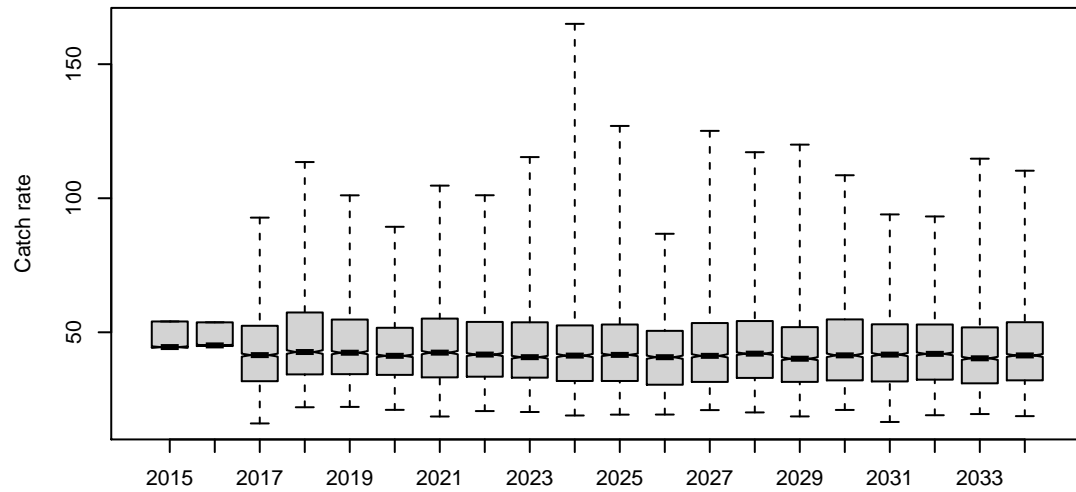

ActICPUE.TVH

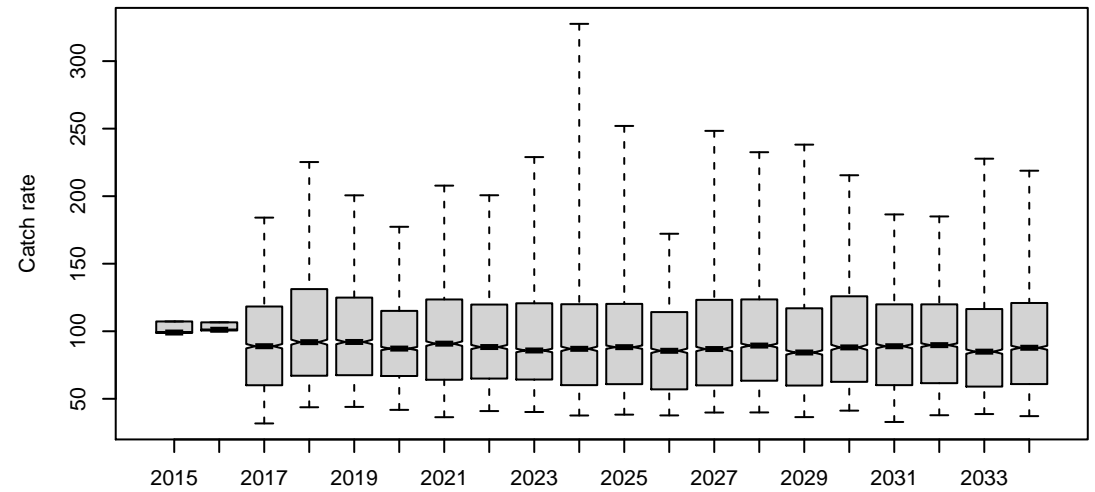

HCR3

Bsp

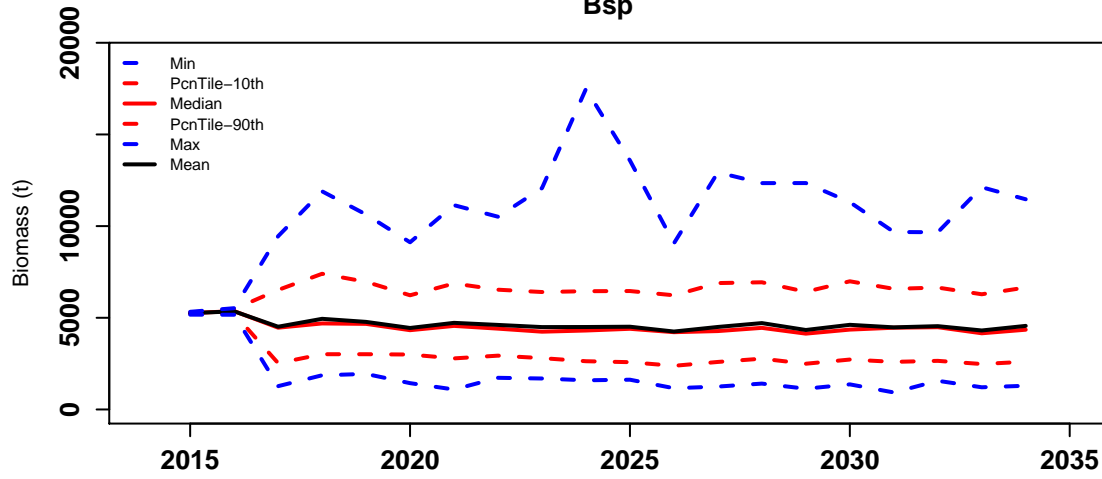

Bsp_K

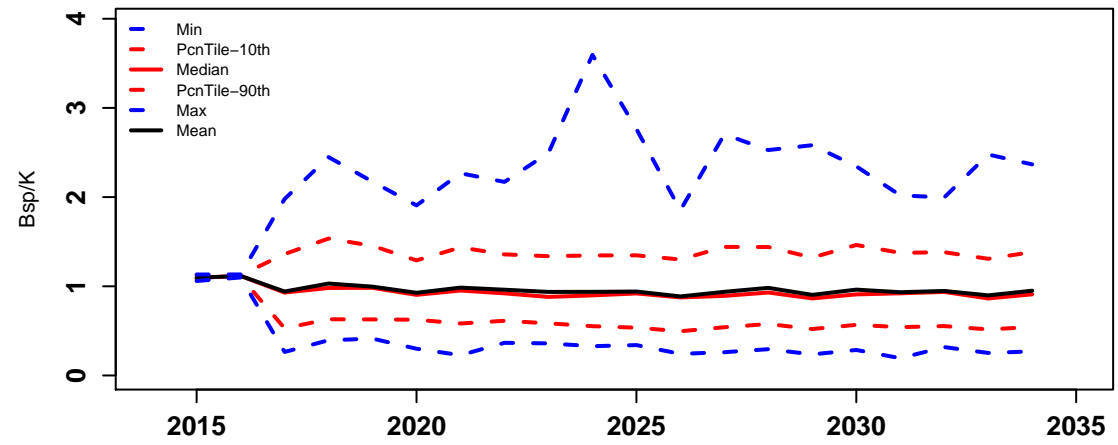

Bsp_BspNoFishing

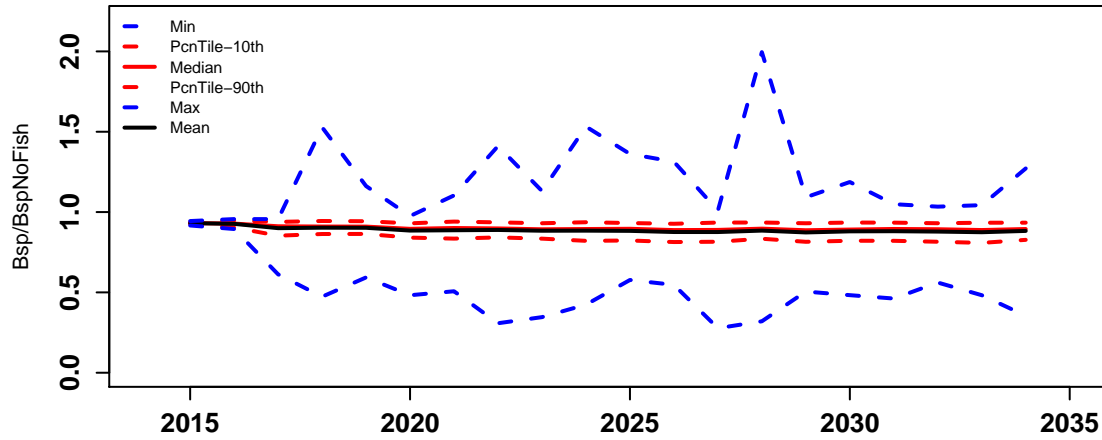

F.mal

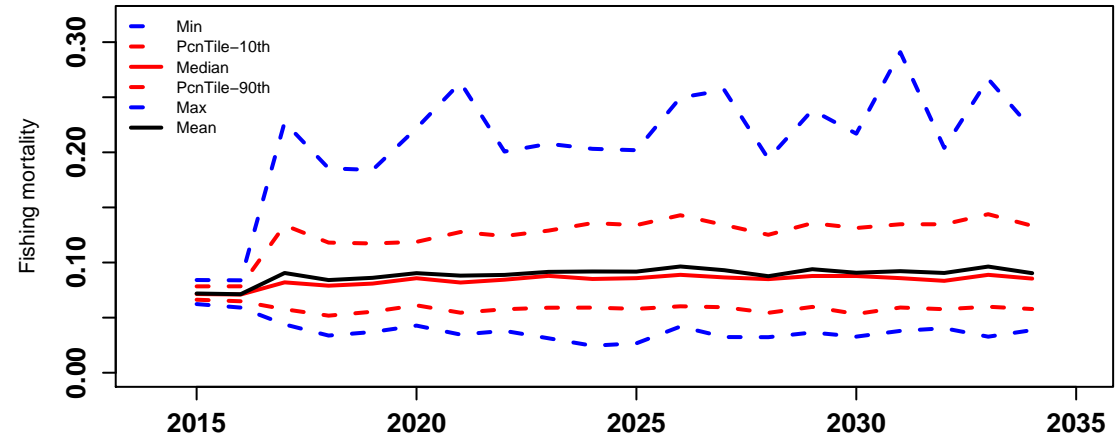

ActICPUE.TIB

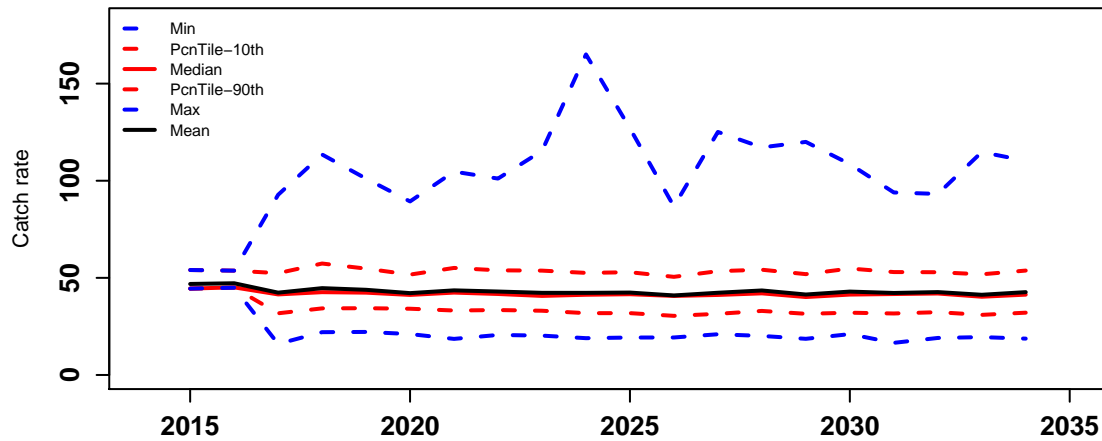

ActICPUE.TVH

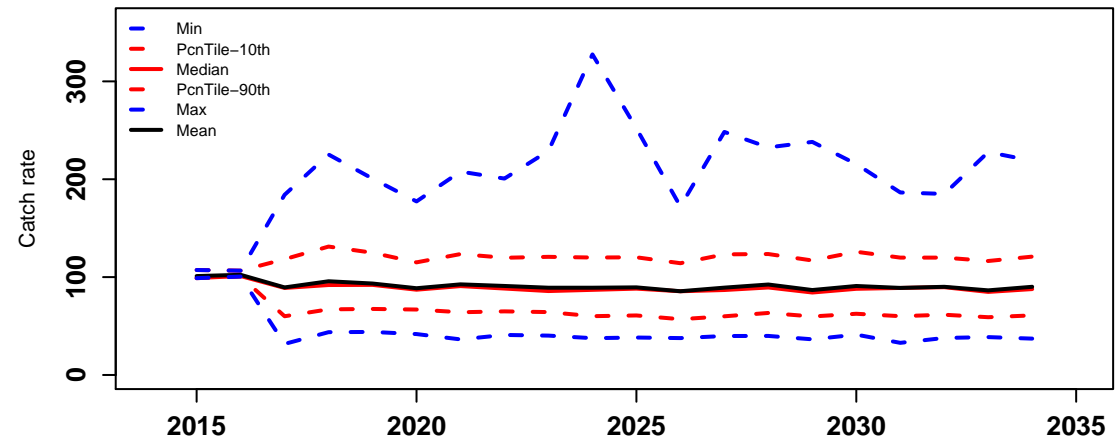

HCR3

Catch of all sectors

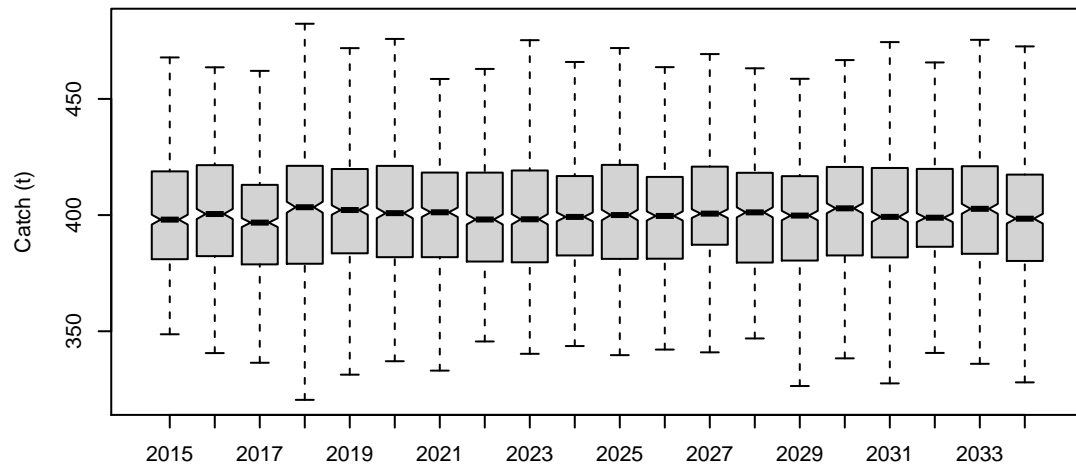

Catch of TIB

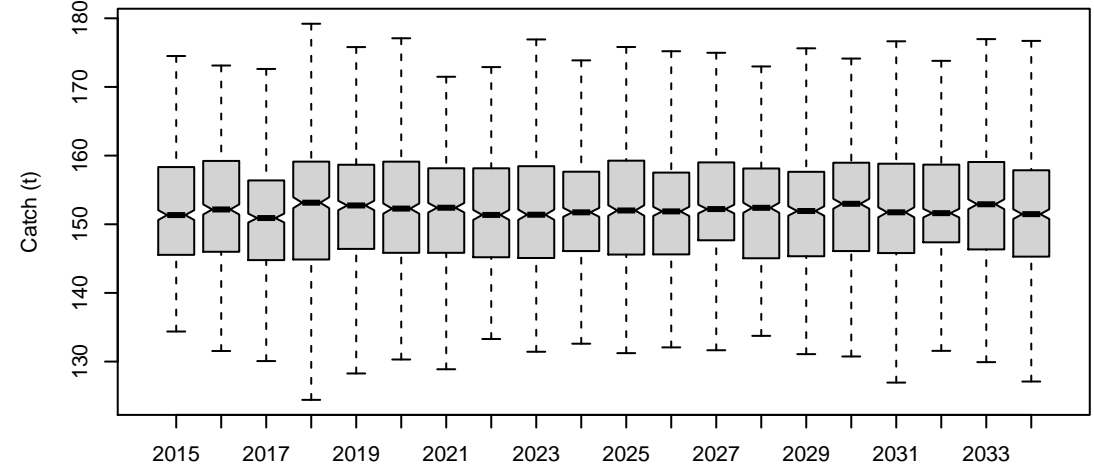

Catch of TVH

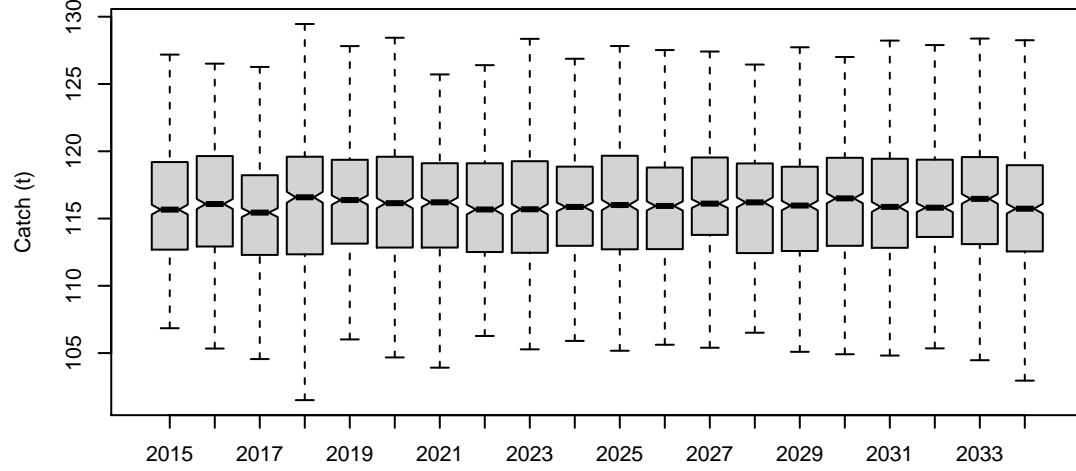

Catch of PNG

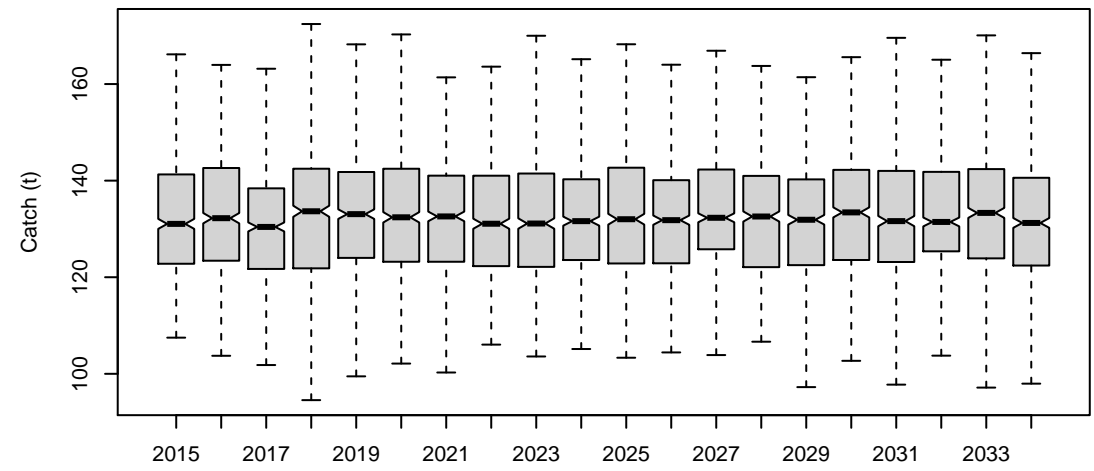

Total beach price

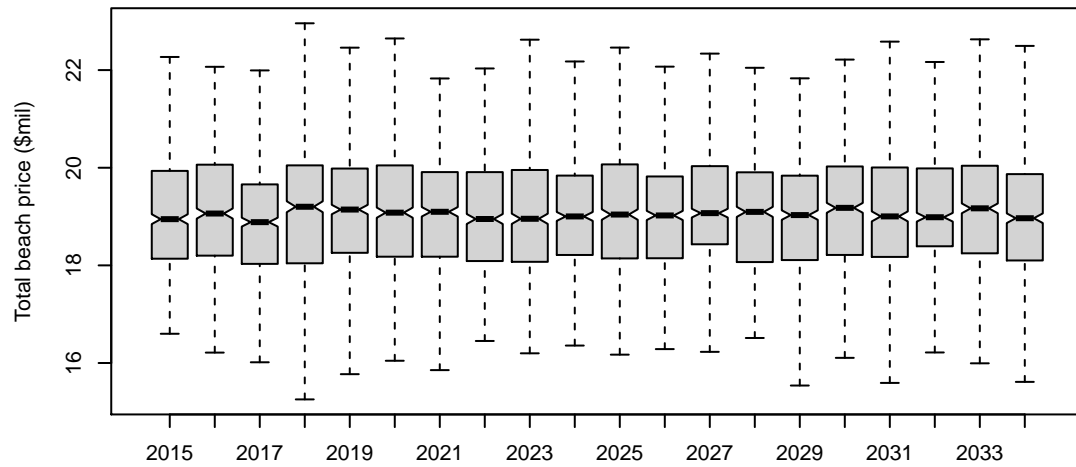

Difference of TAC and actual catch

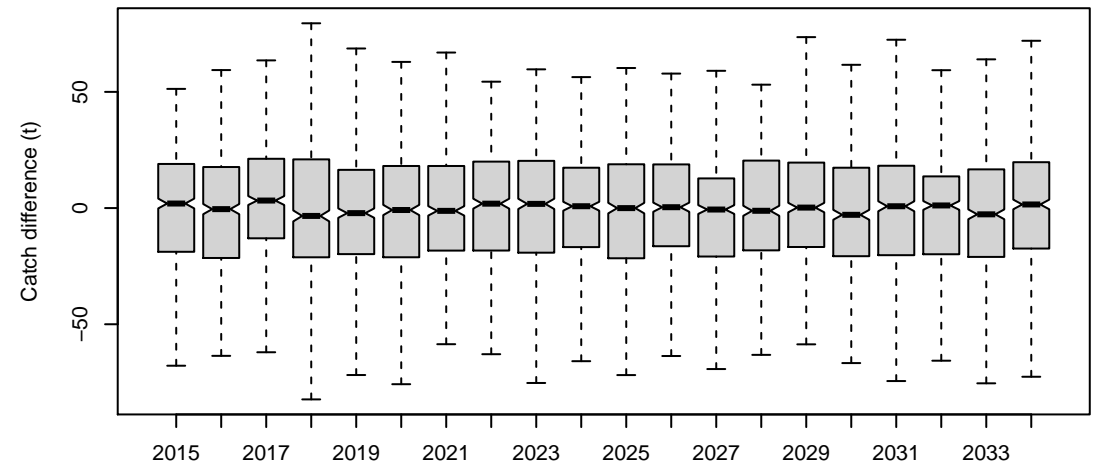

HCR3

Catch.all

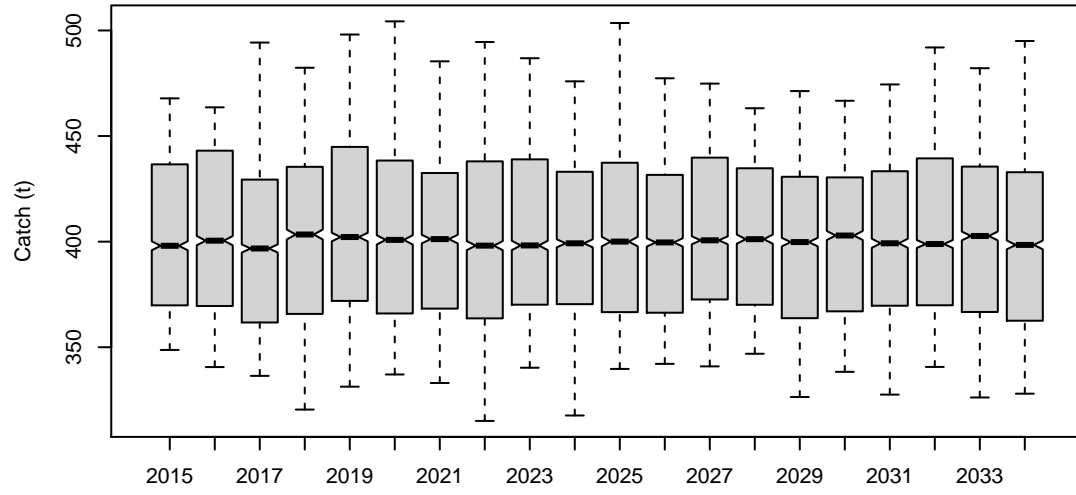

Catch.TIB

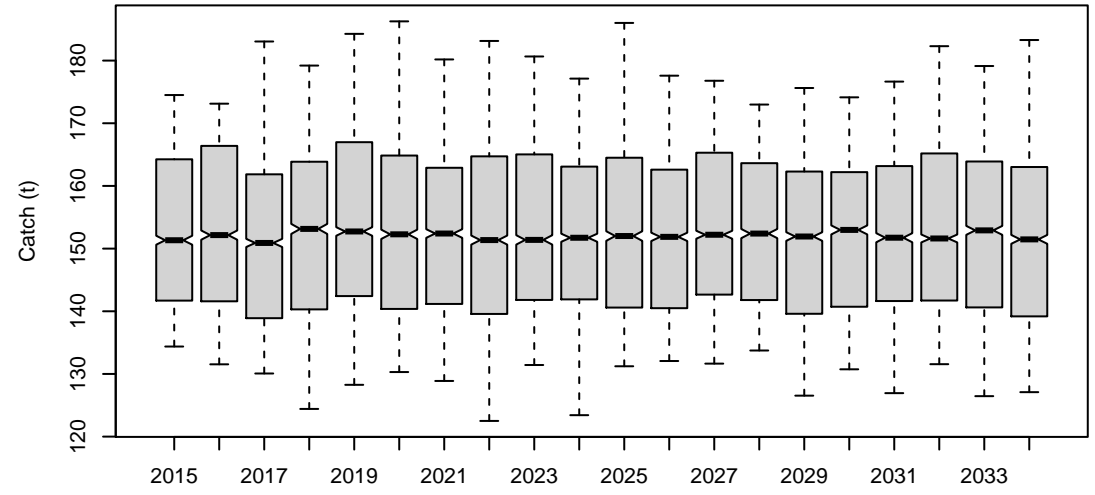

Catch.TVH

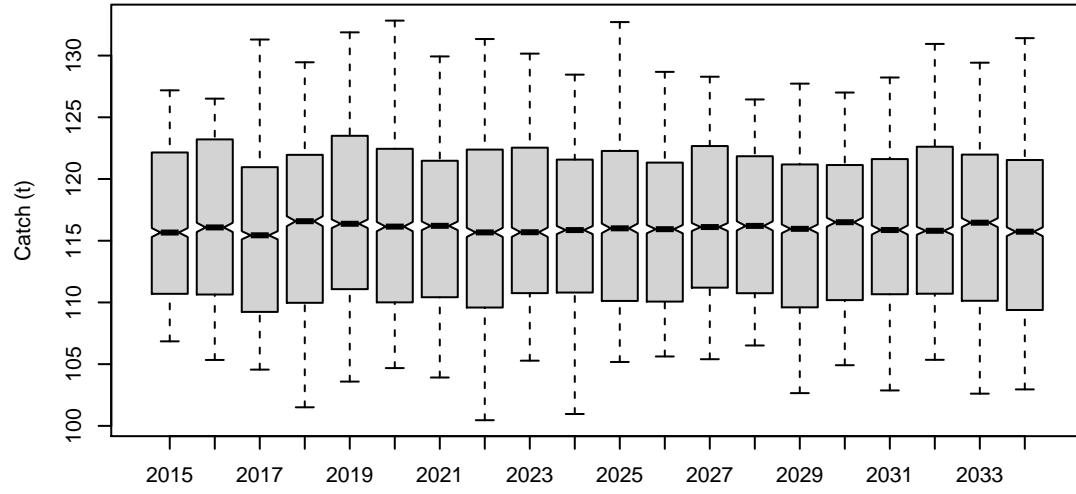

Catch.PNG

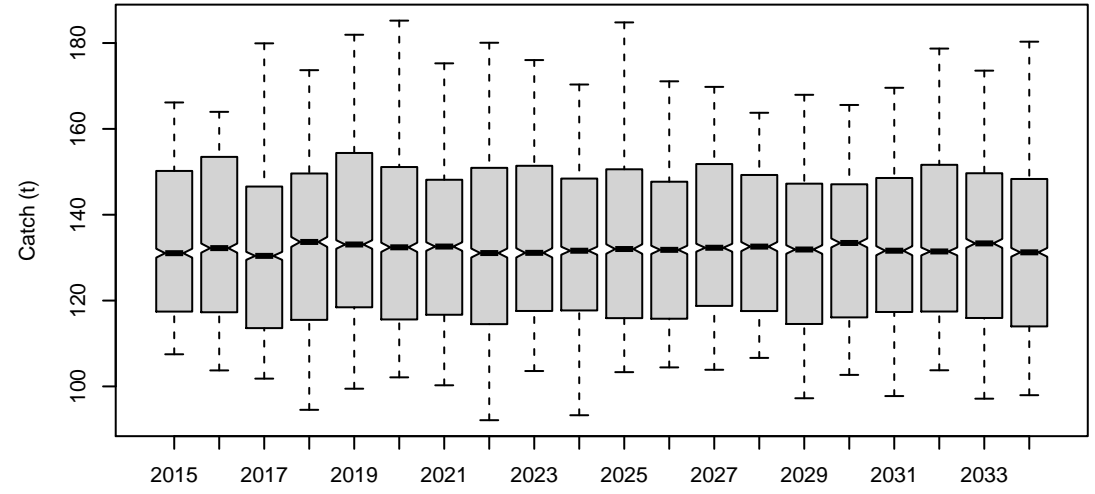

TotBeachPrice

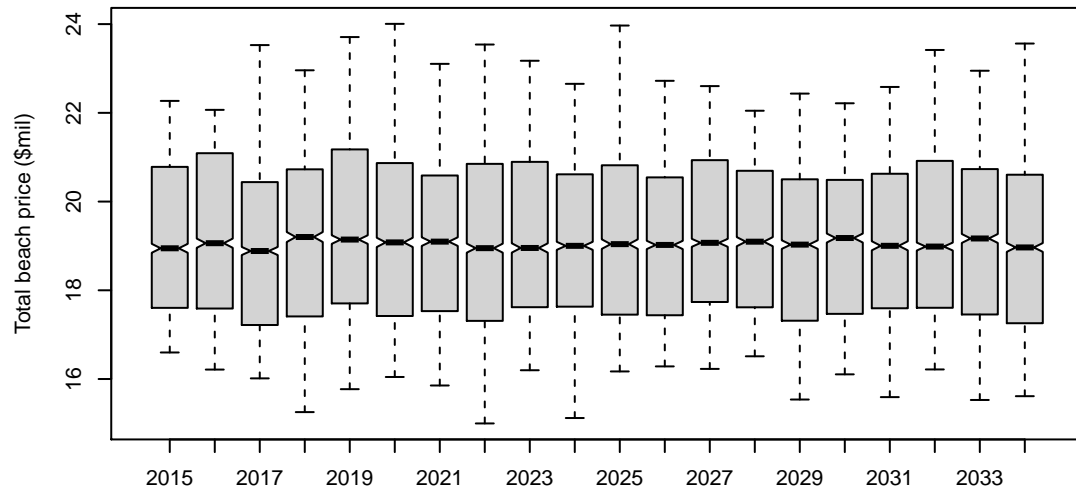

Diff.TAC.actlCatch

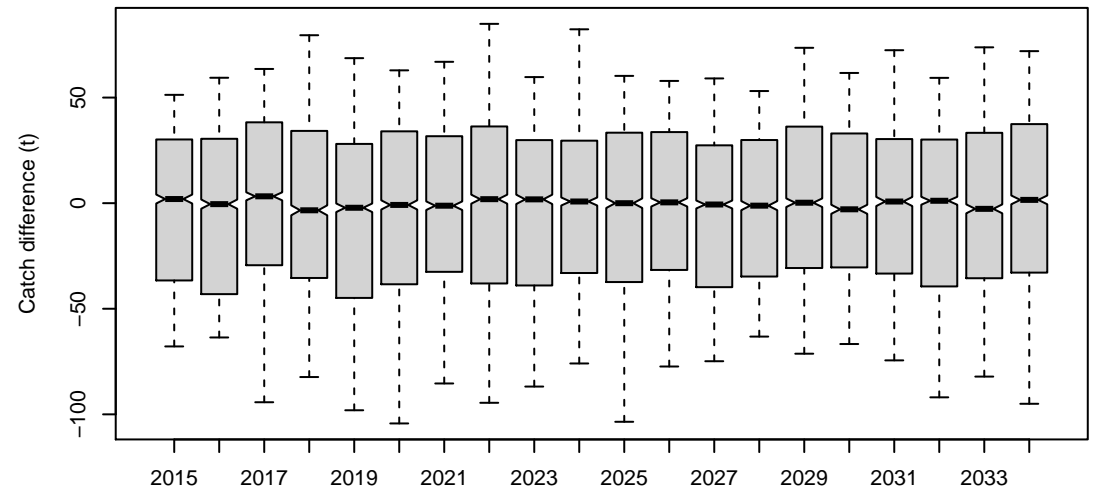

HCR3

Catch.all

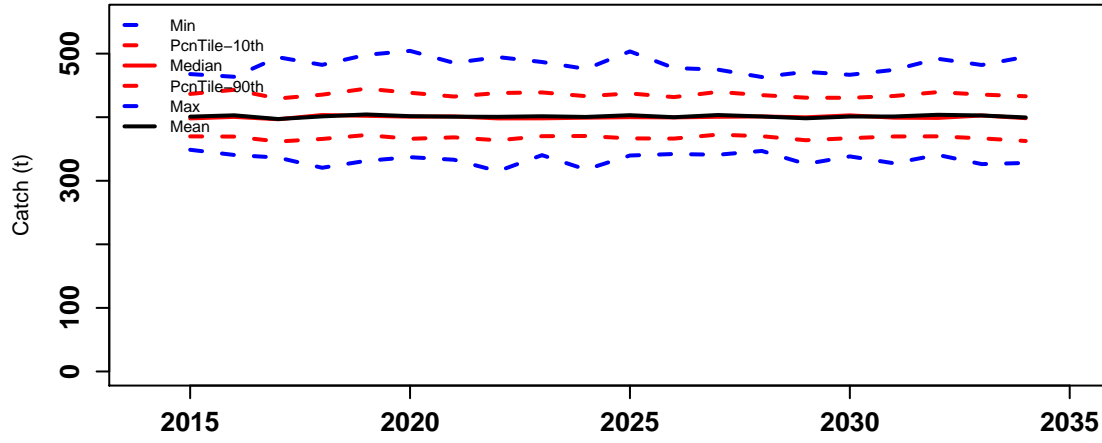

Catch.TIB

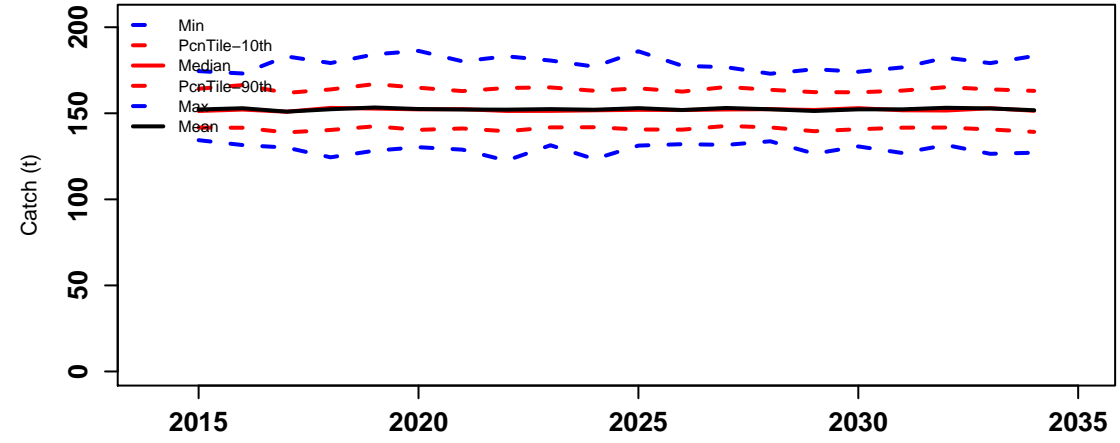

Catch.TVH

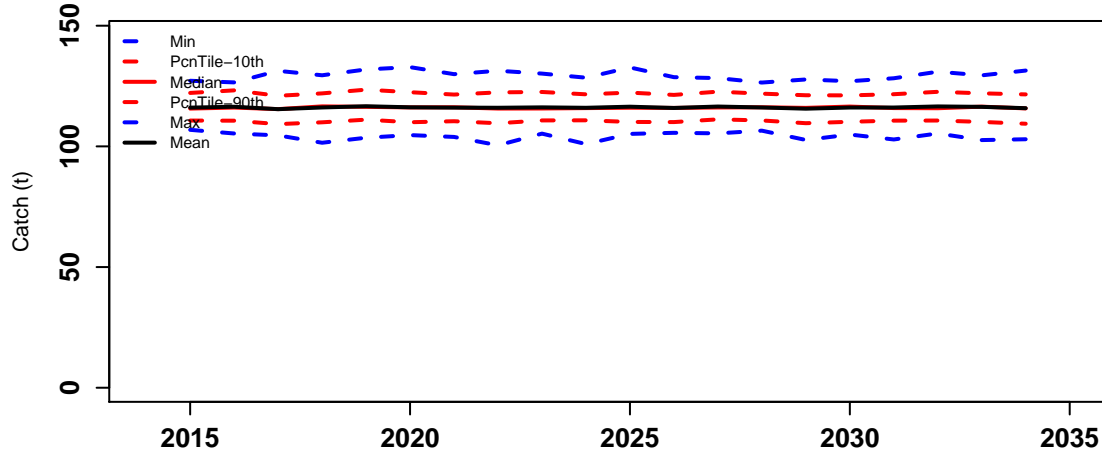

Catch.PNG

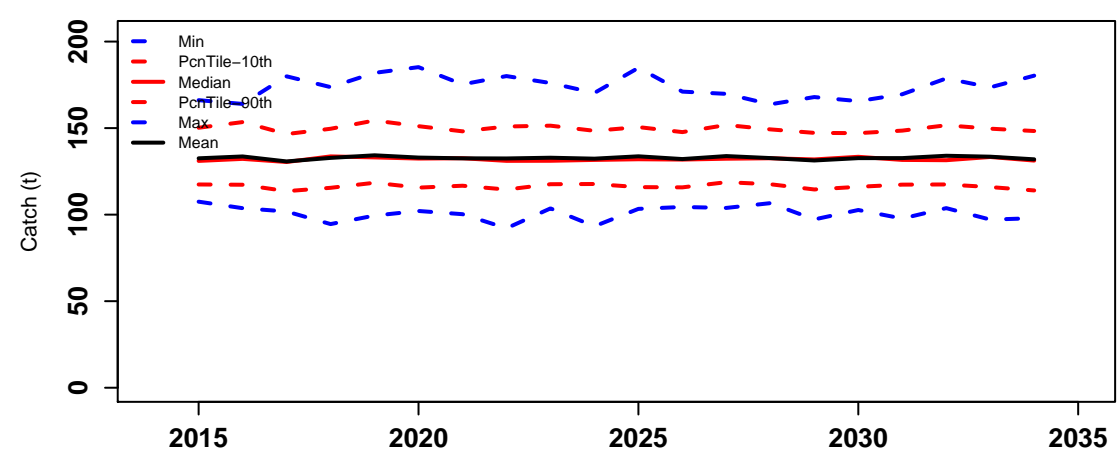

TotBeachPrice

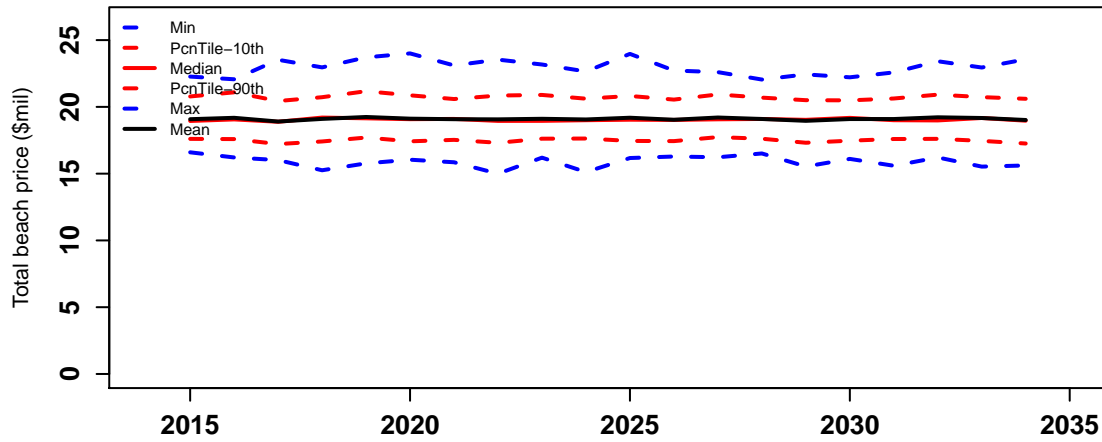

Diff.TAC.actlCatch

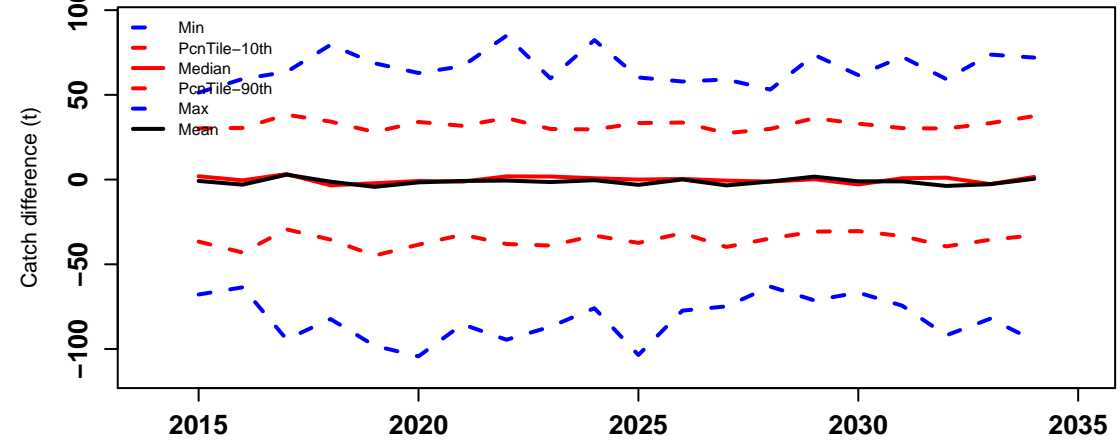

HCR3

Risk properties

probability

0.4
0.3
0.2
0.1
0.0

Prop_times_Bsp.0.32K

Prop_times_Bsp.0.48K

AAV_catch

Prob_Closure

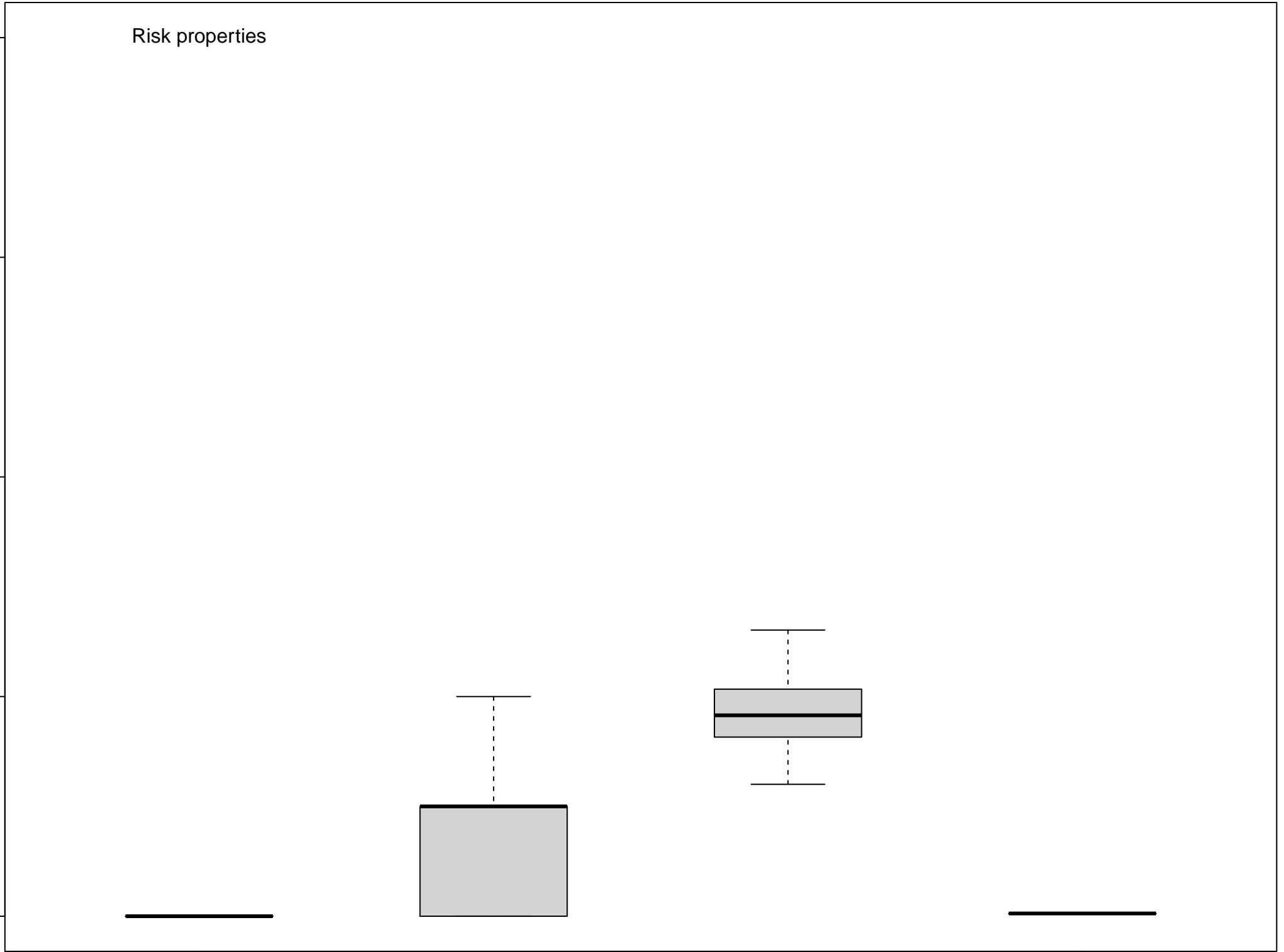

HCR3

Preseas1

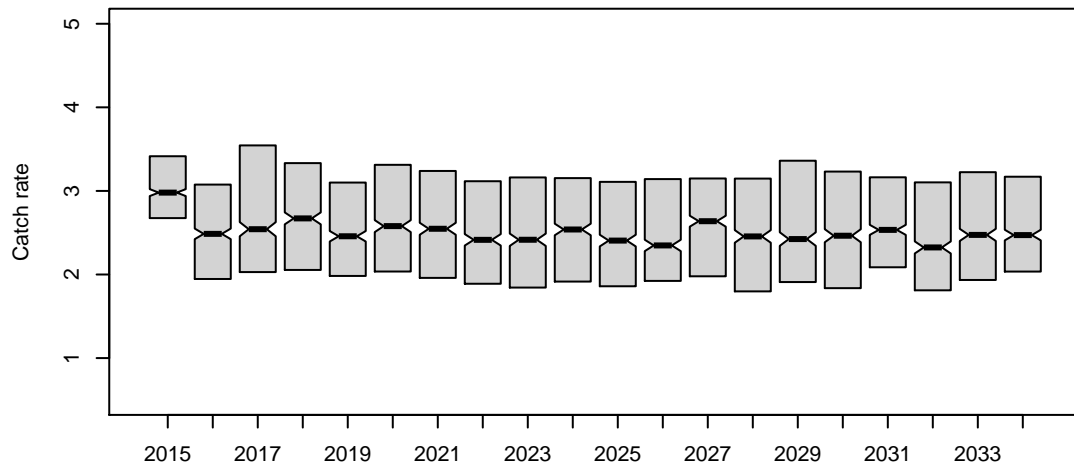

Preseas0

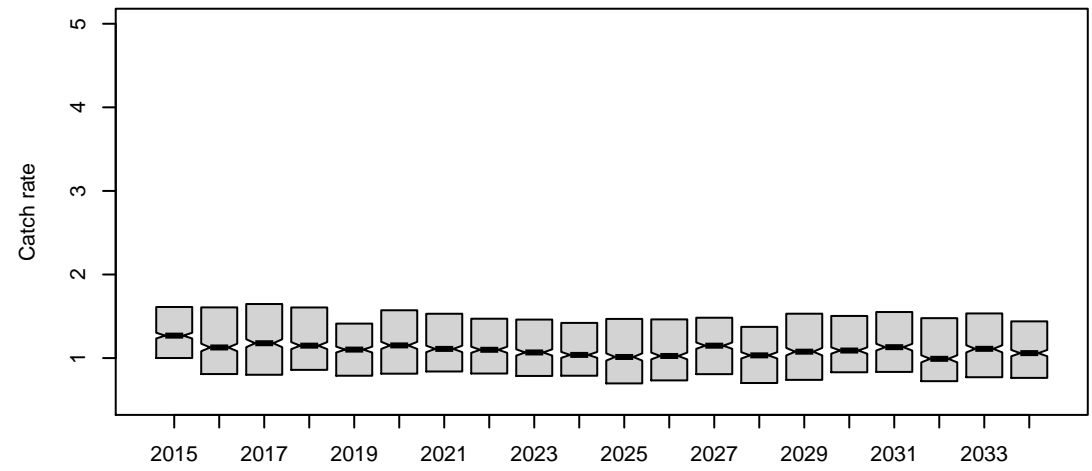

Midsurv1

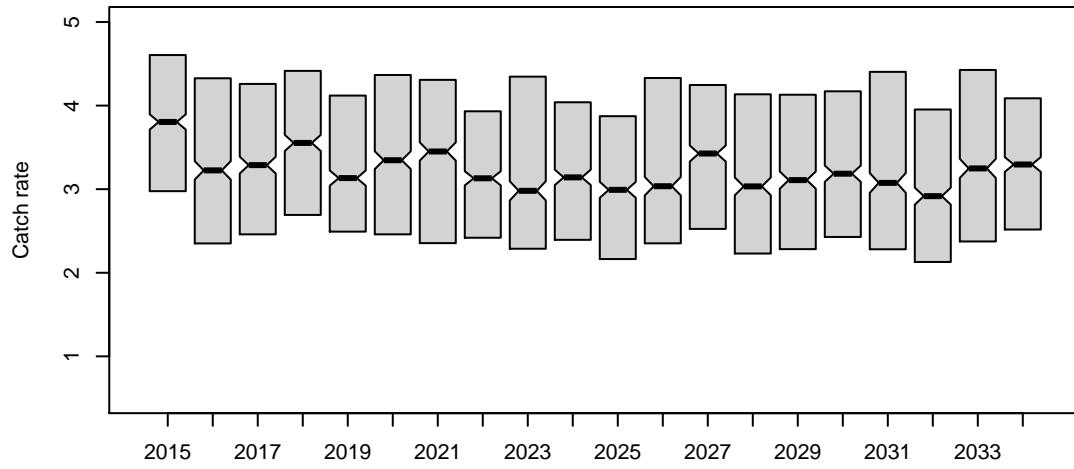

Midsurv2

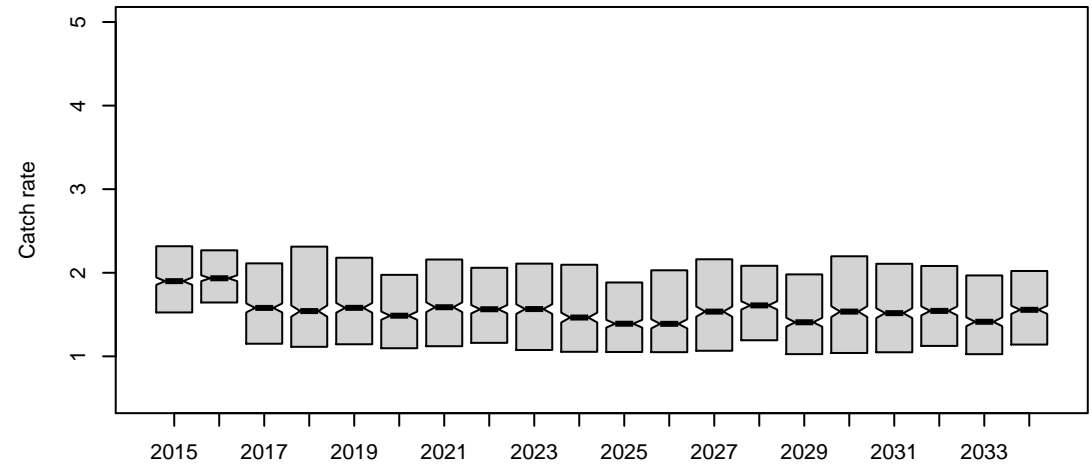

Future_CPUE_TVH

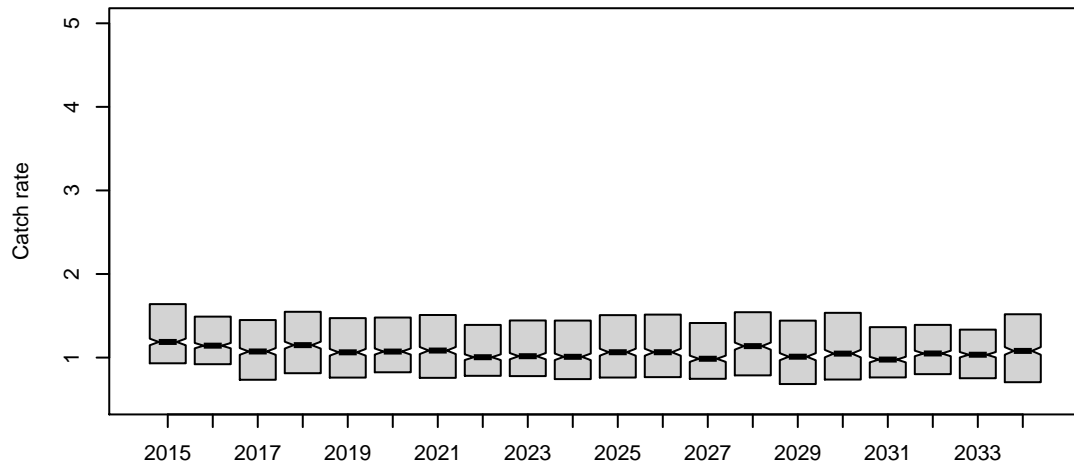

Future_CPUE_TIB

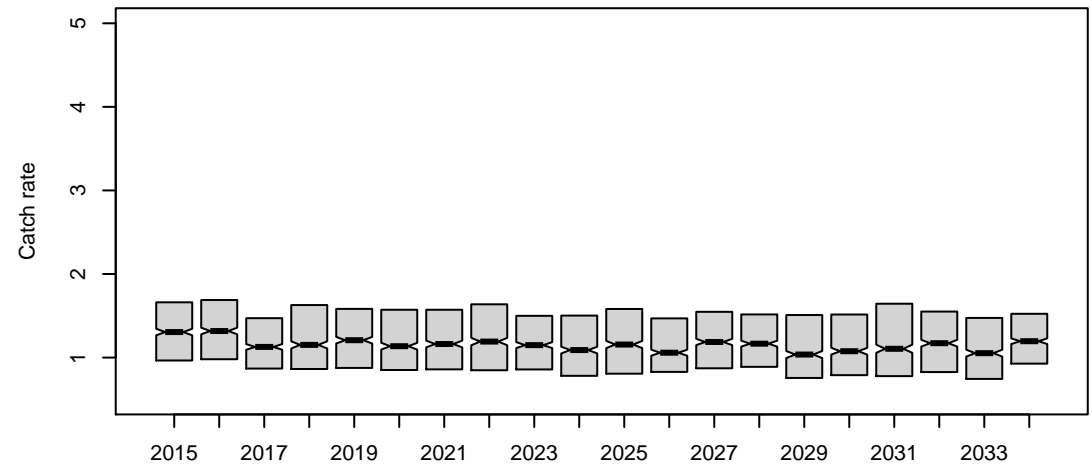

HCR3

Preseas1

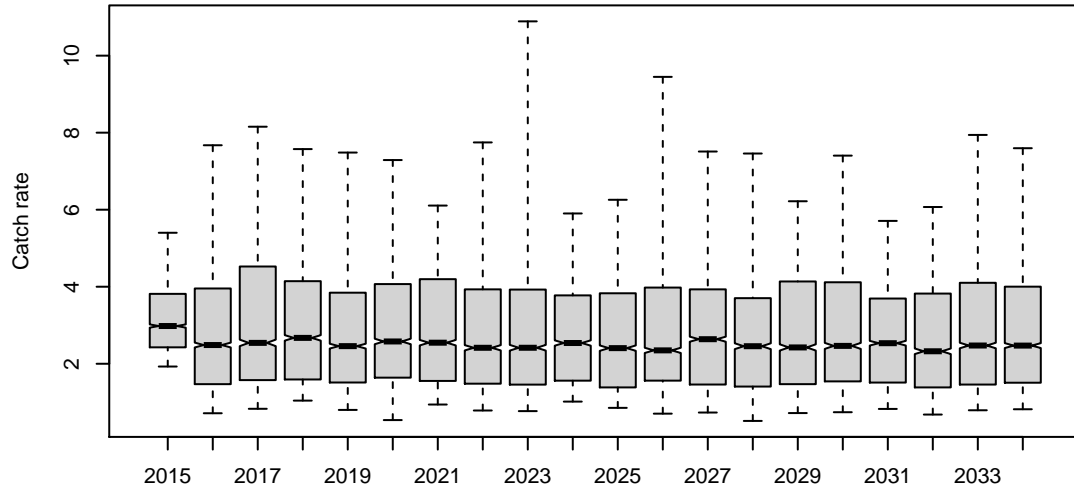

Preseas0

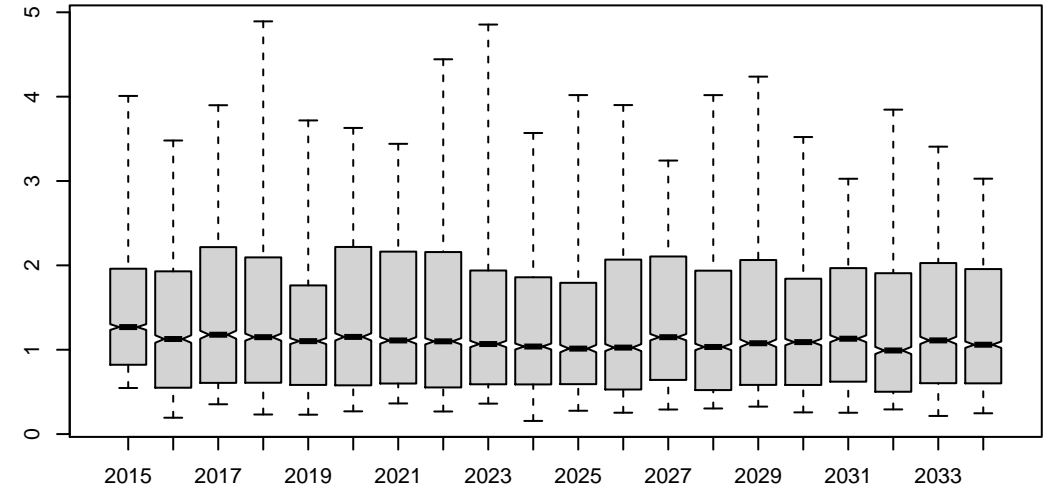

Midsurv1

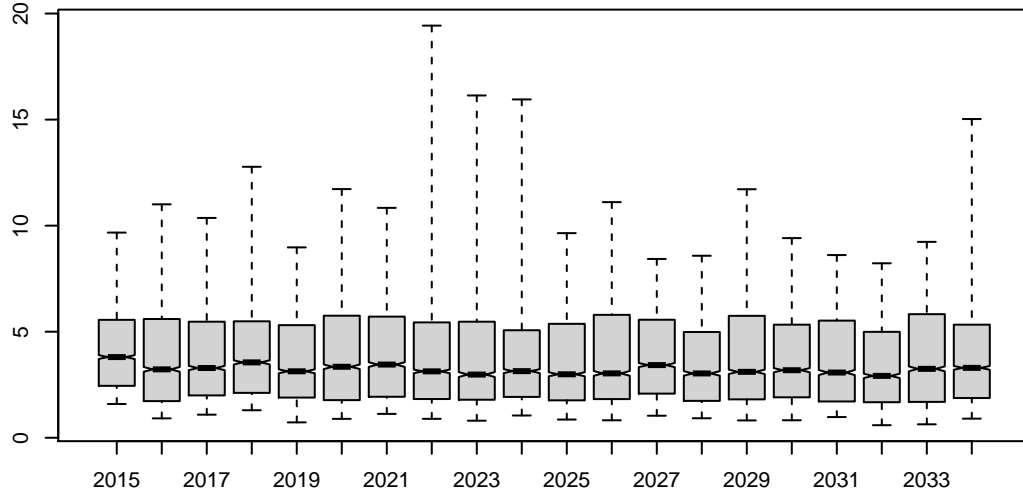

Midsurv2

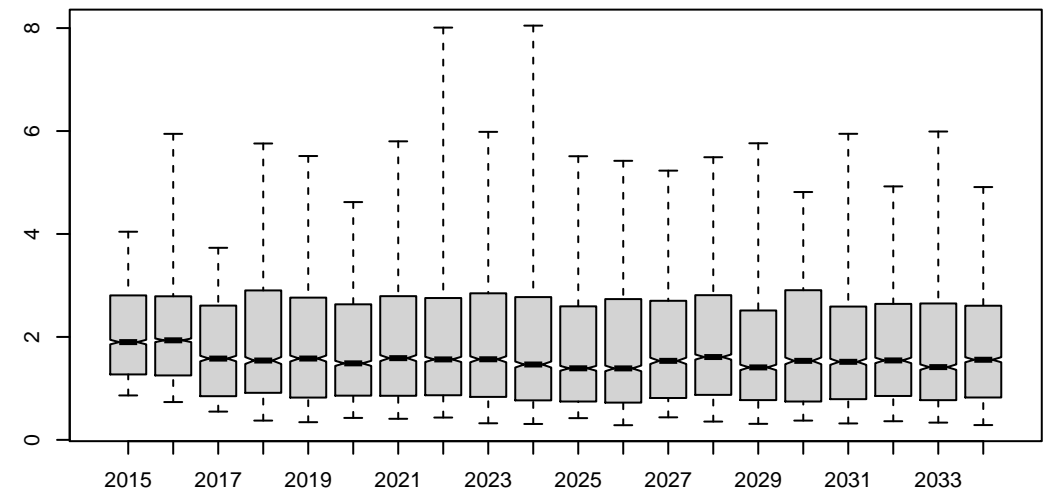

Future_CPUE_TVH

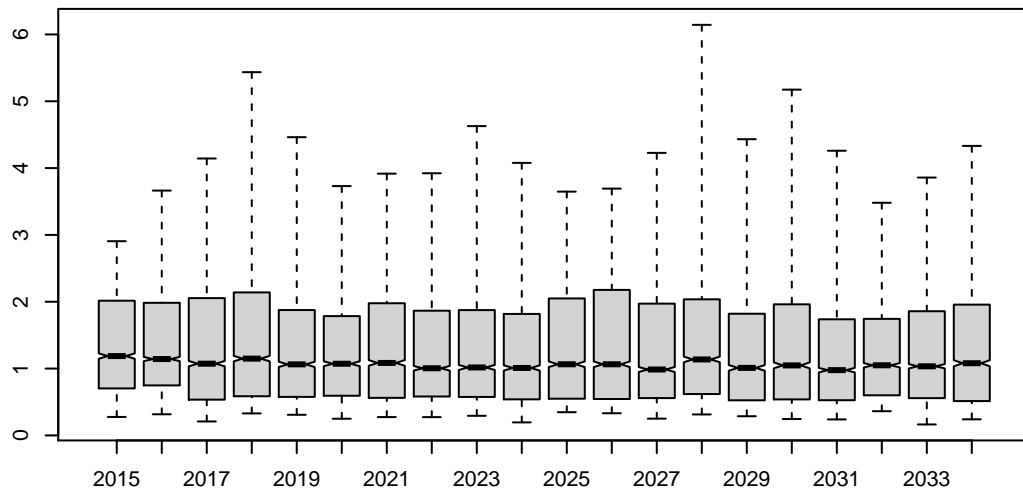

Future_CPUE_TIB

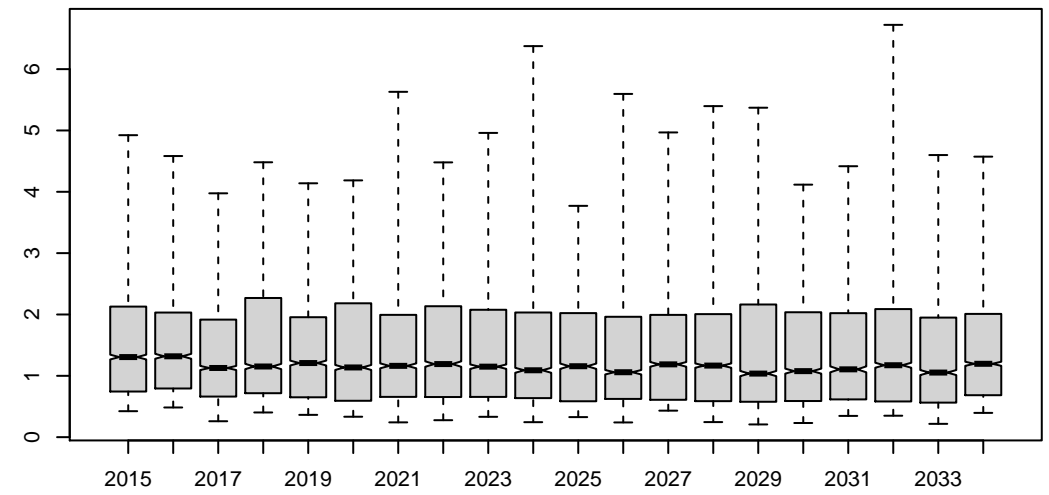

HCR3

Preseas1

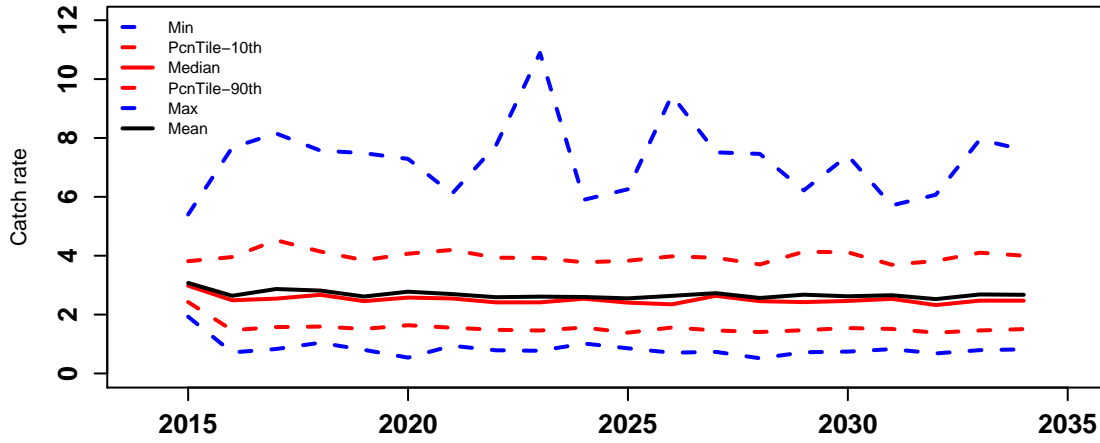

Preseas0

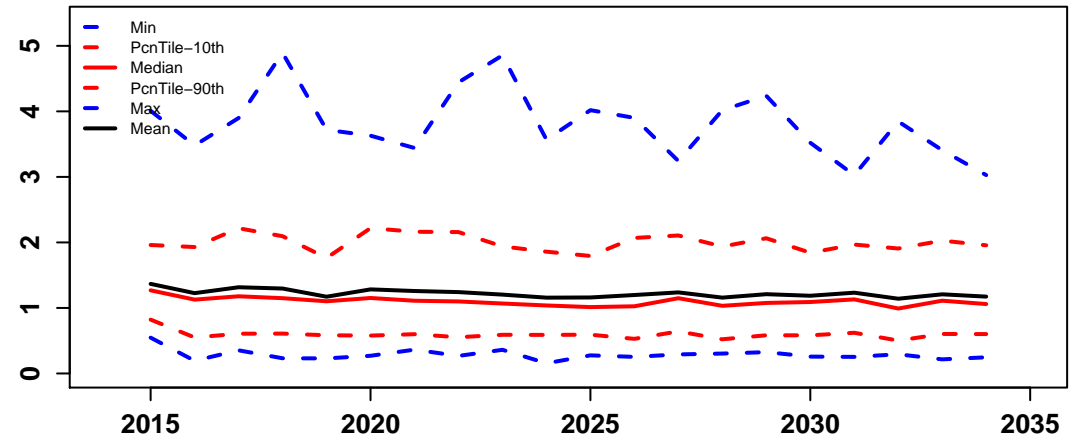

Midsurv1

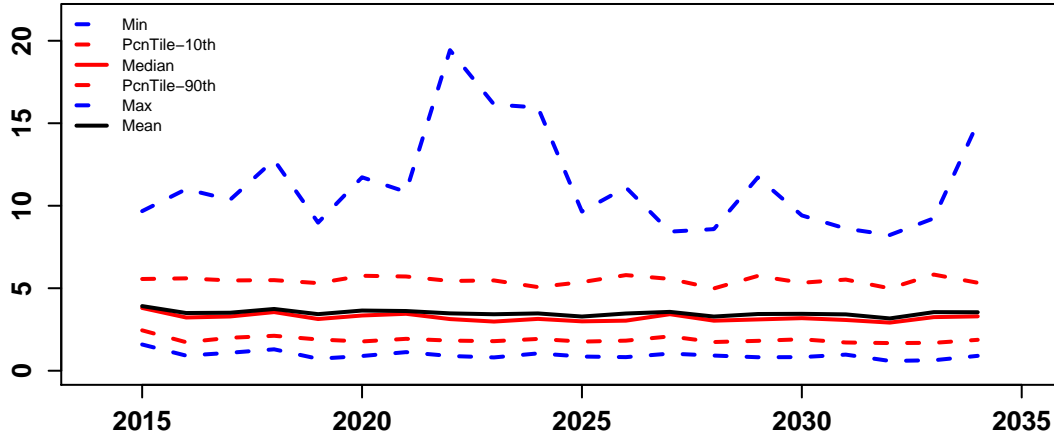

Midsurv2

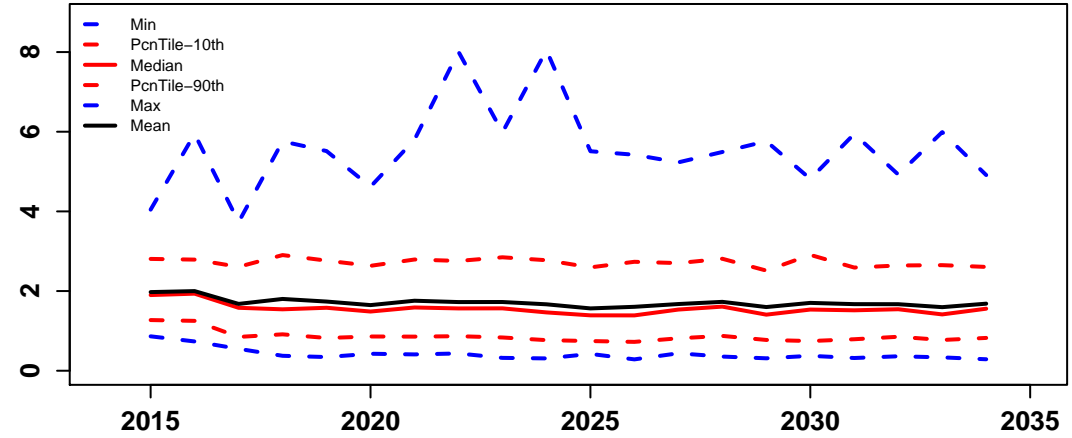

Future_CPUE_TVH

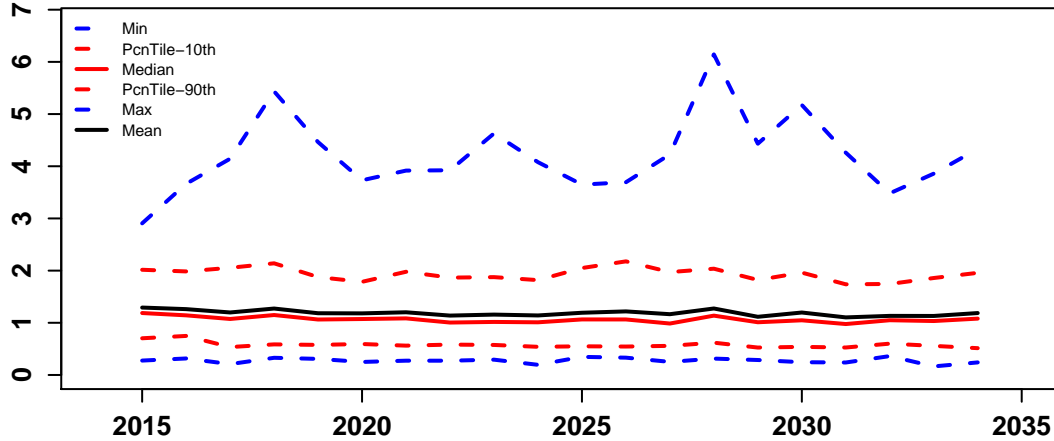

Future_CPUE_TIB

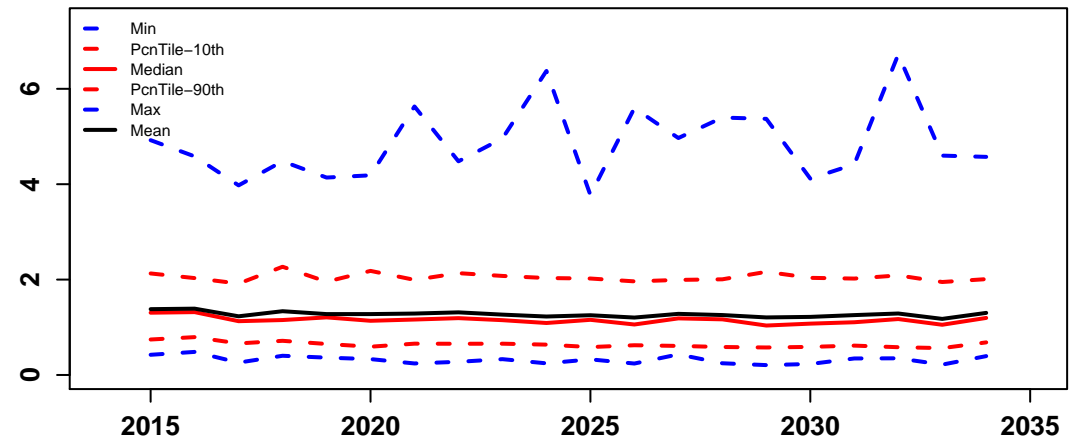

**HARVEST
CONTROL
RULE
SCENARIO 4**

HCR4

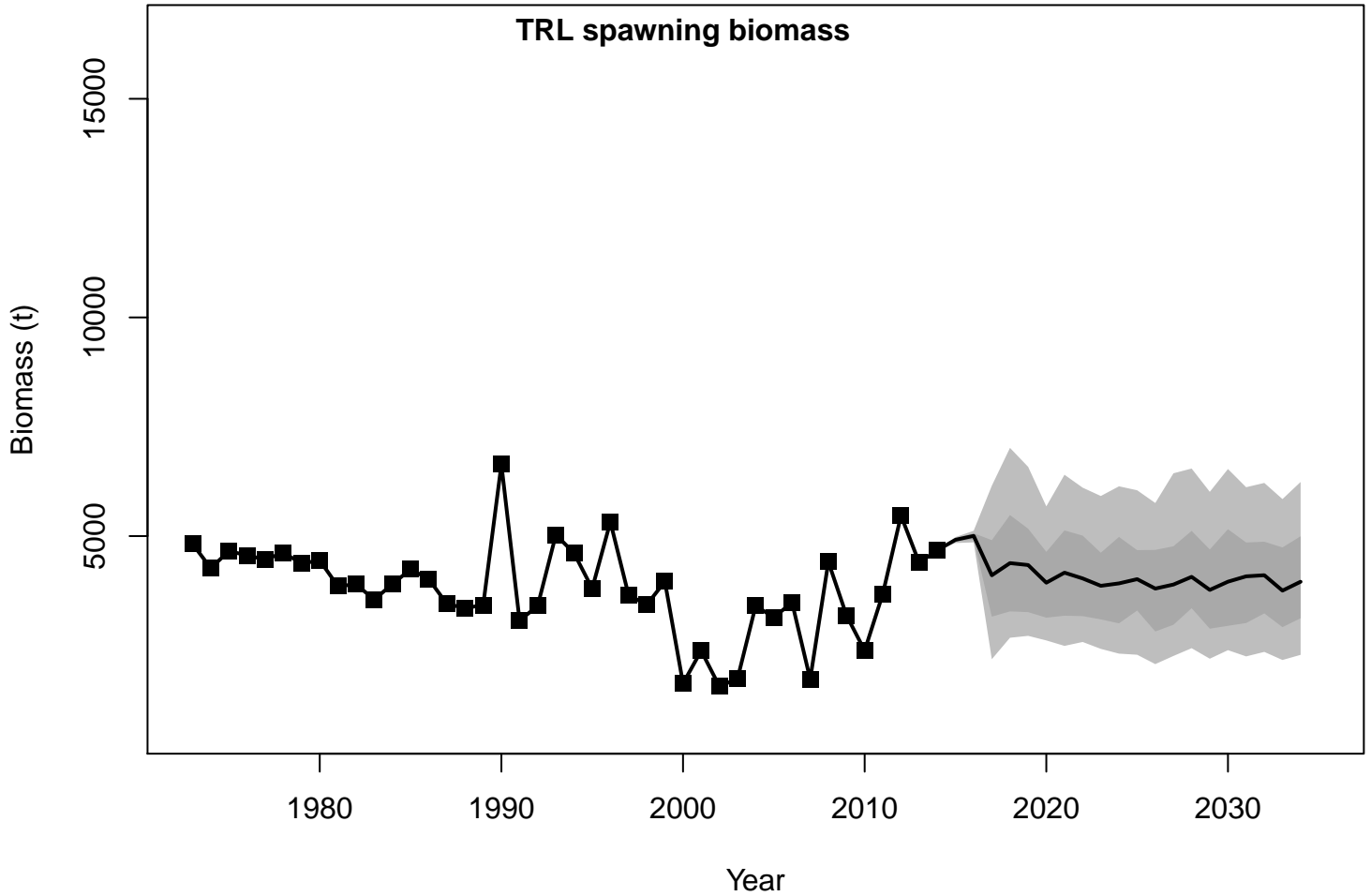

HCR4

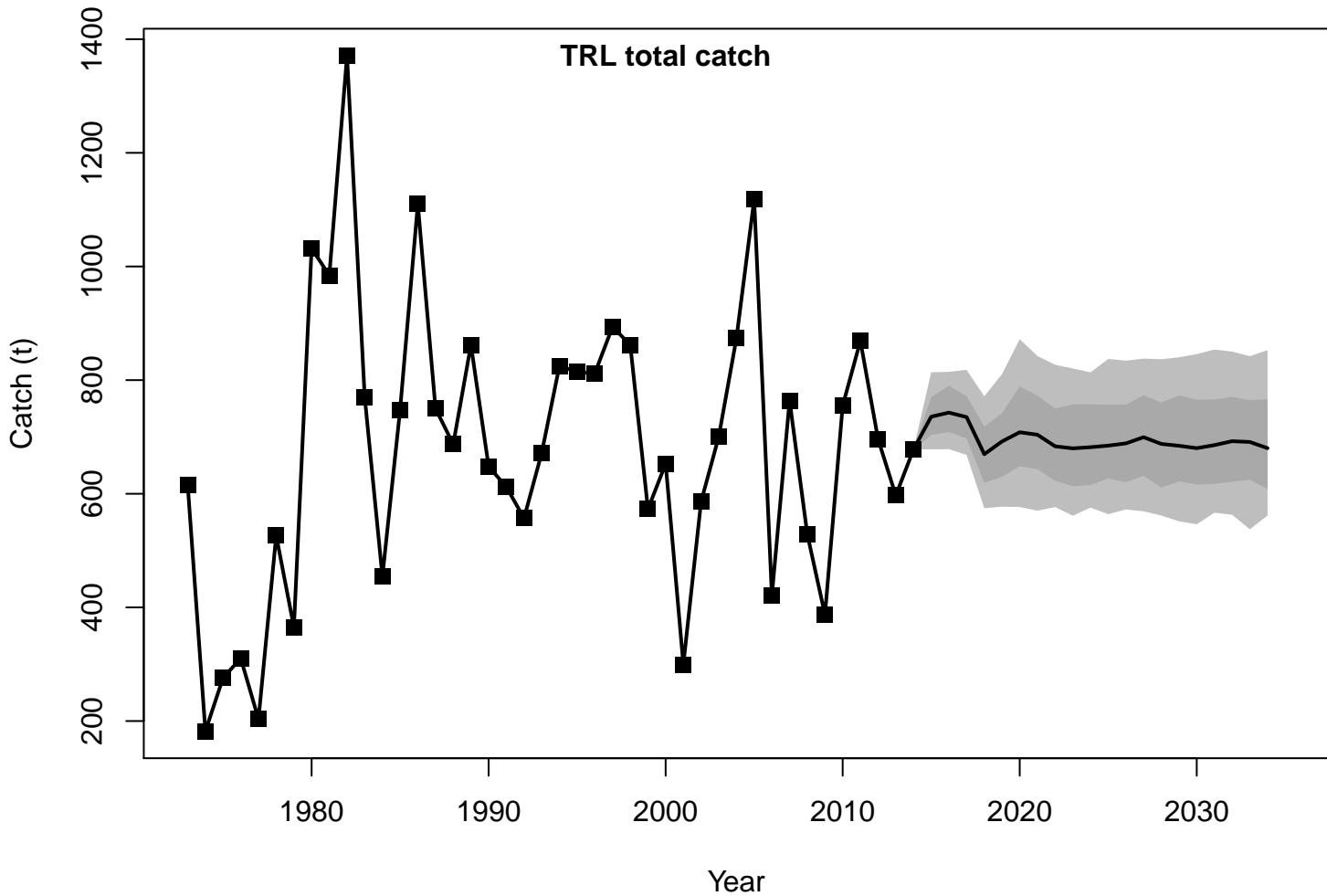

HCR4

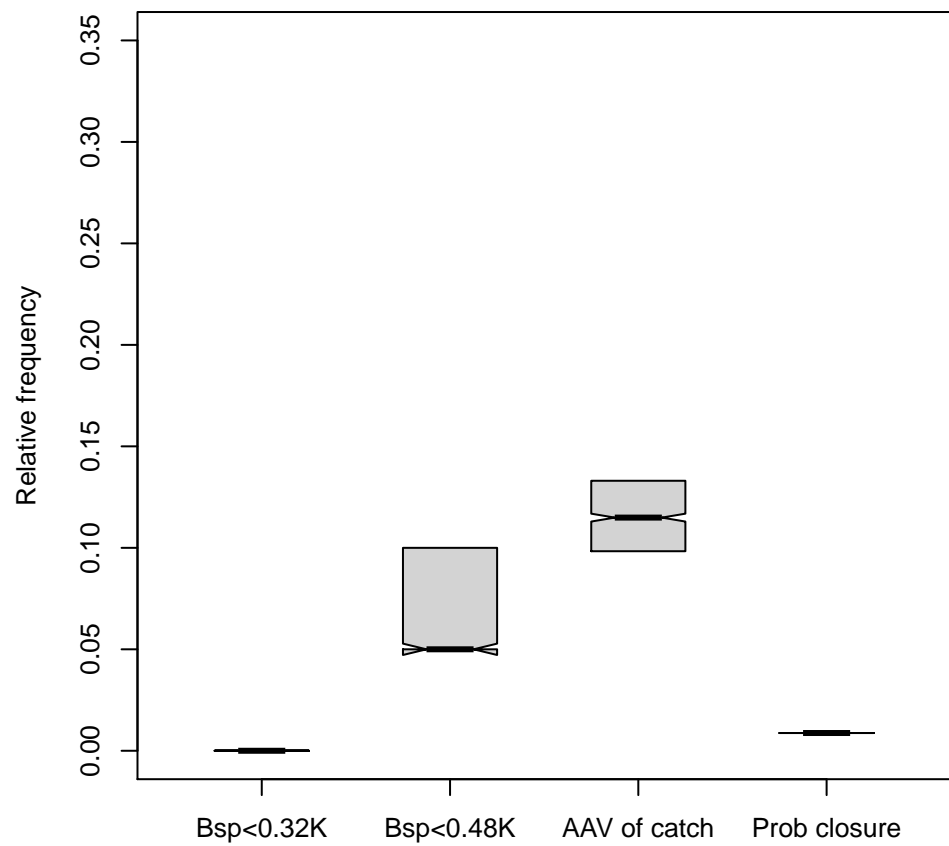
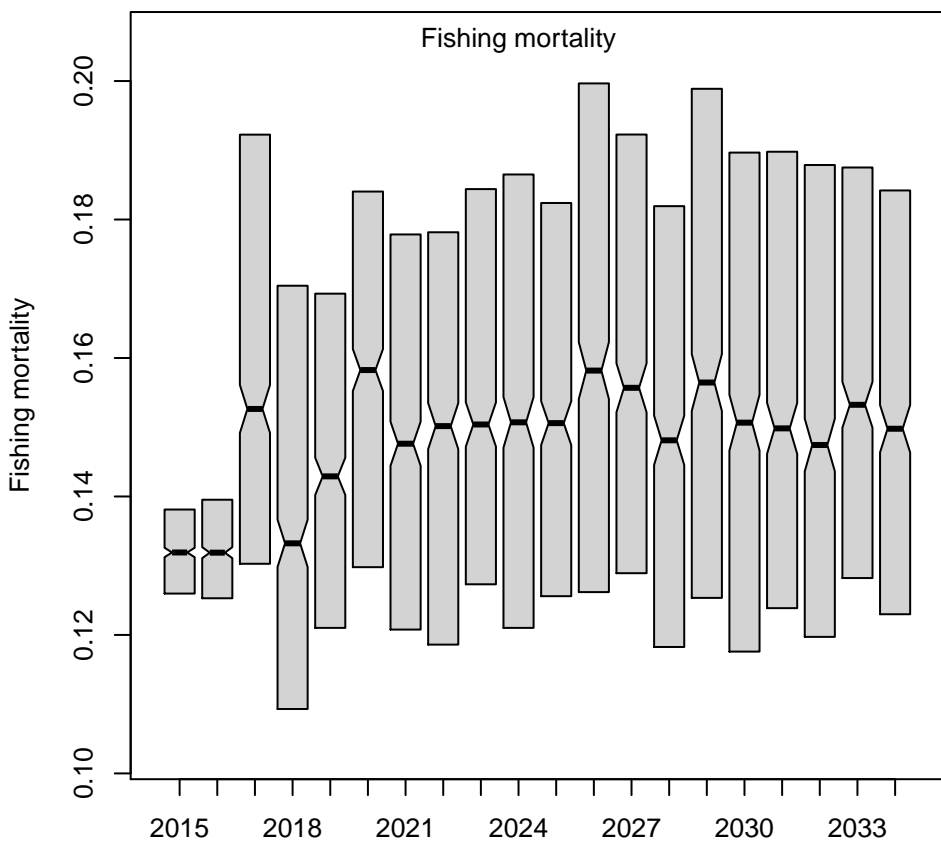
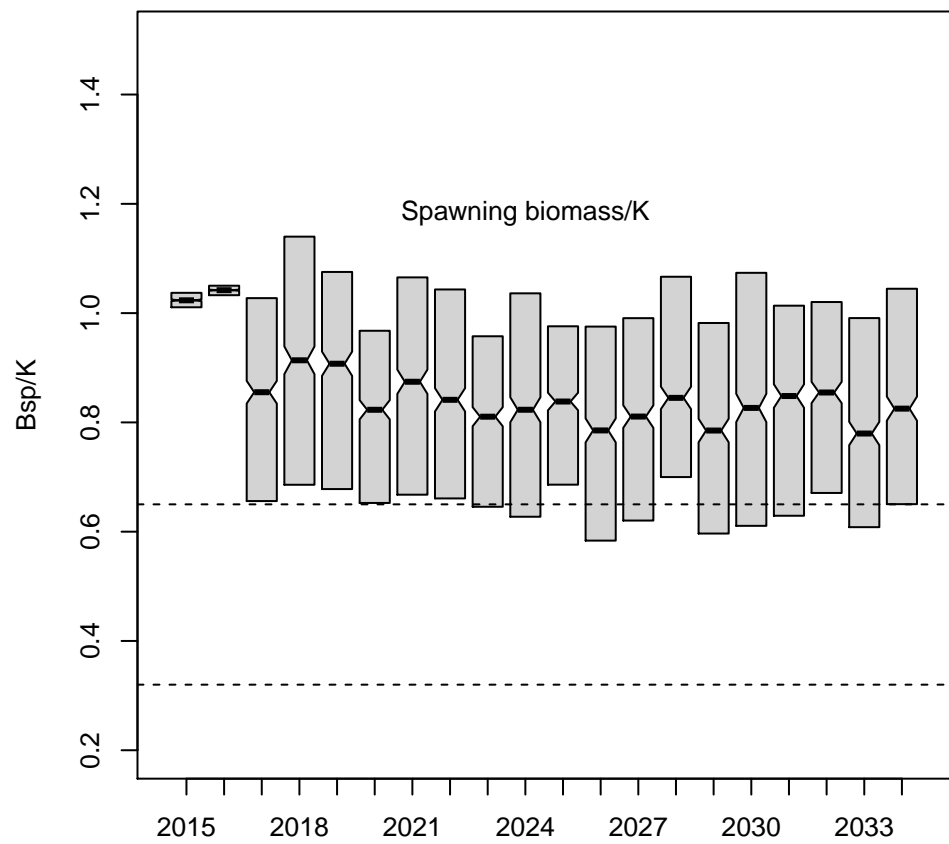
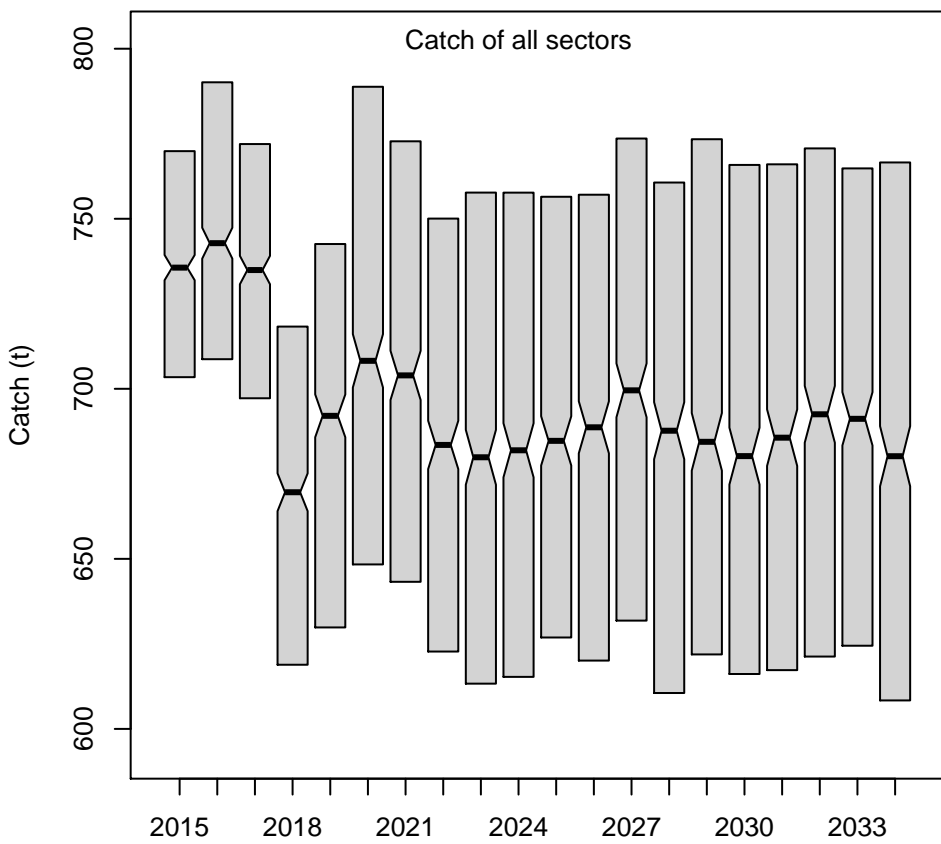

HCR4

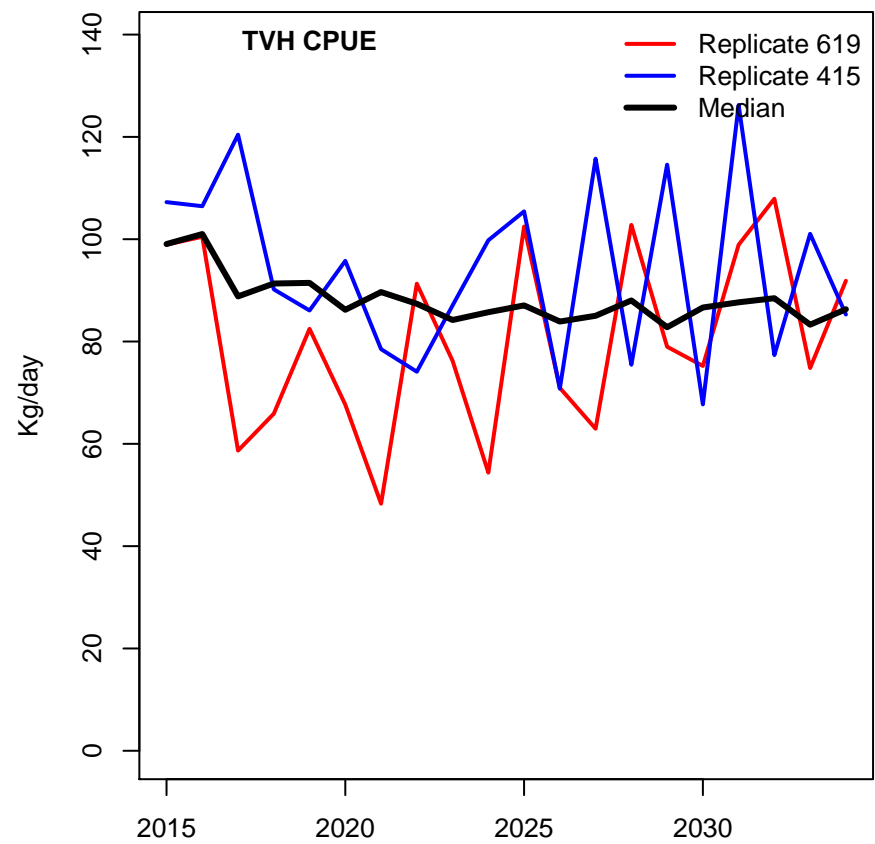
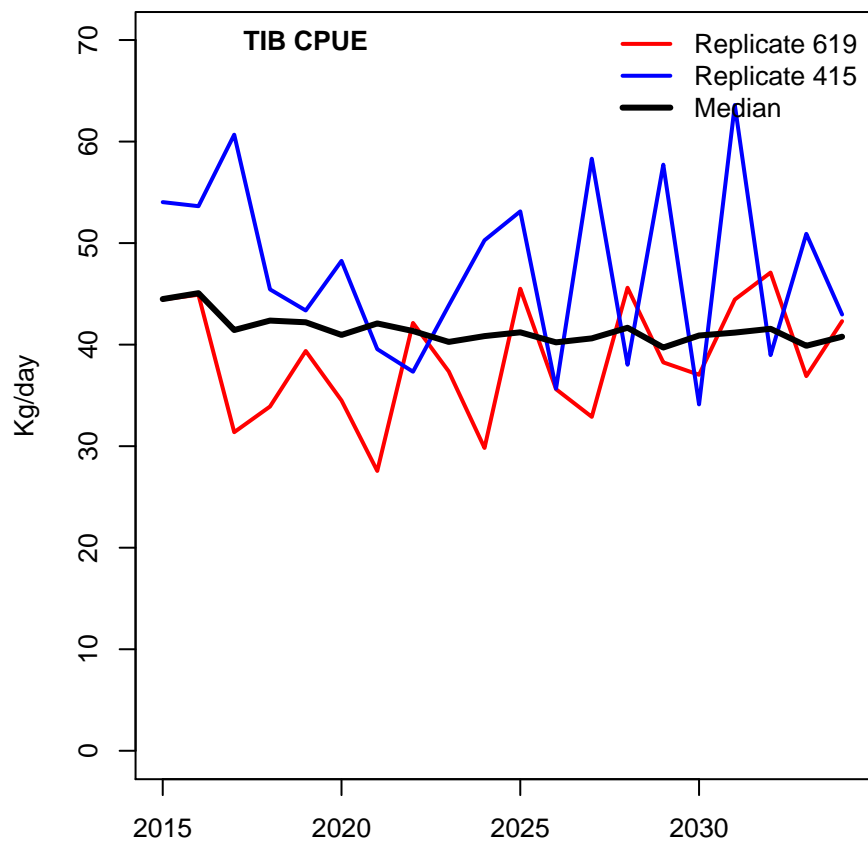
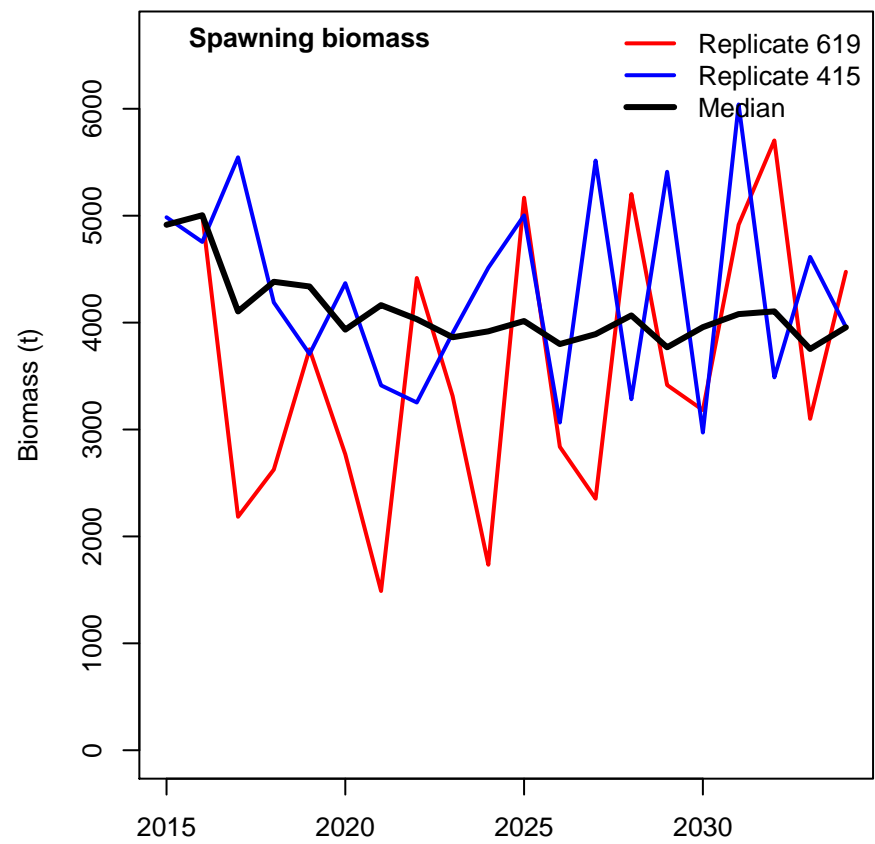
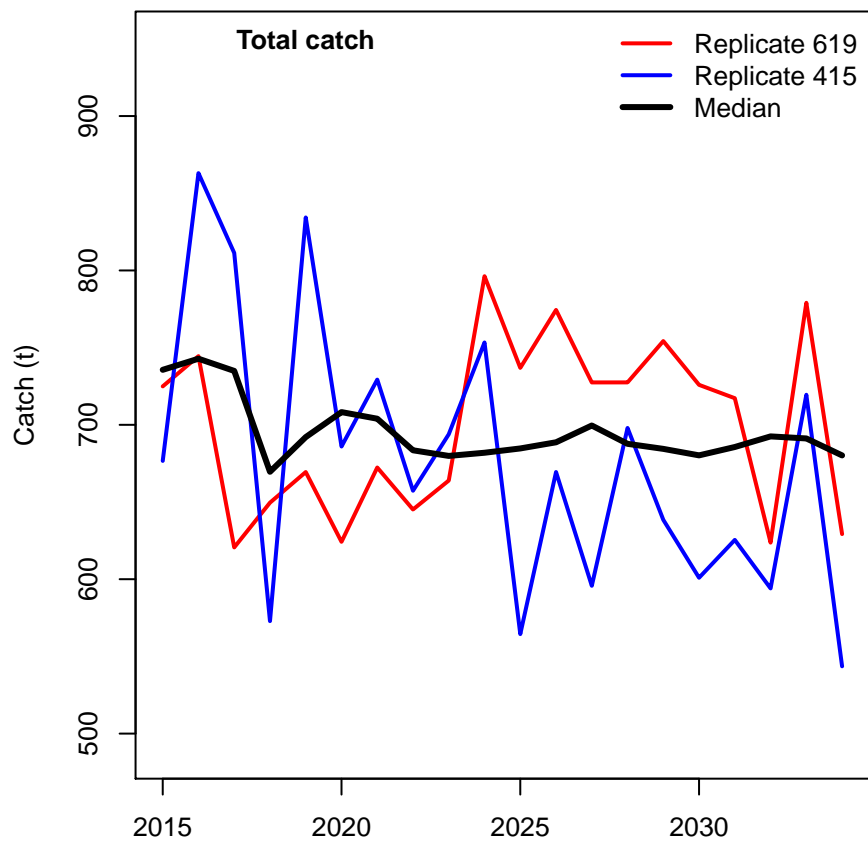

HCR4

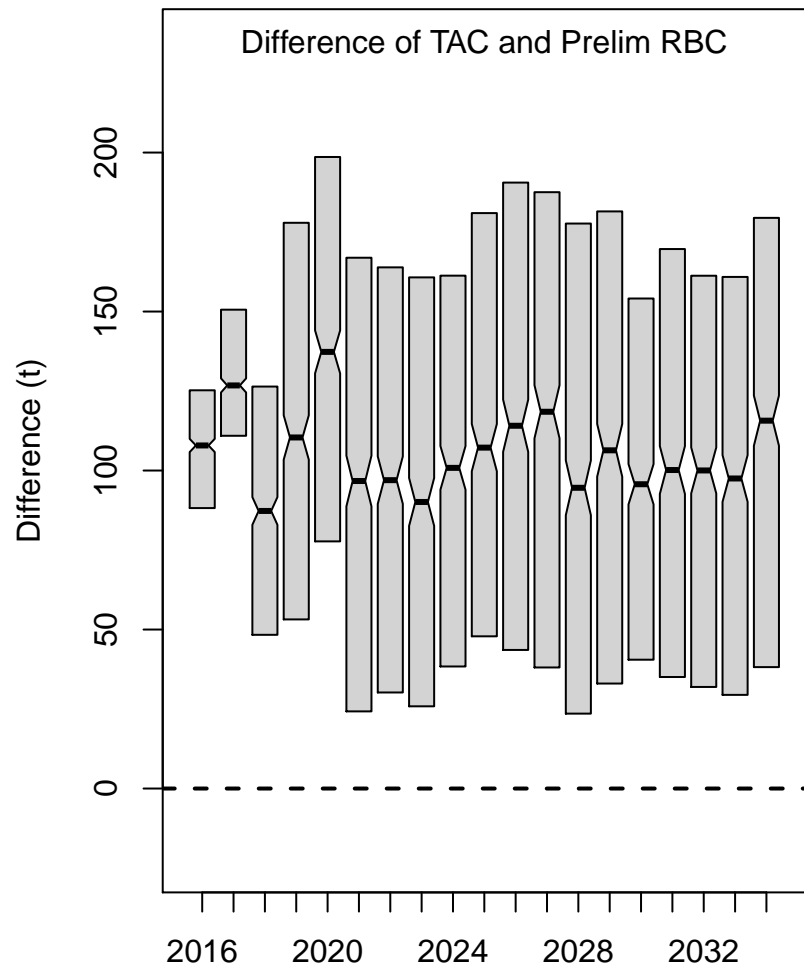
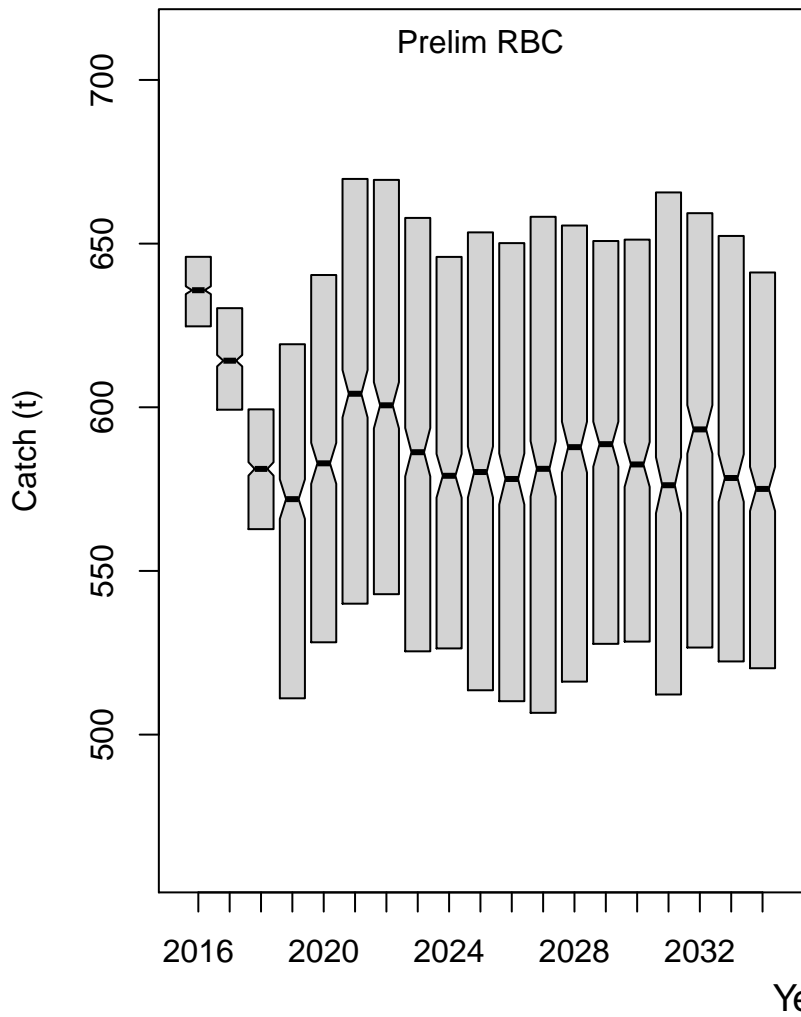

HCR4

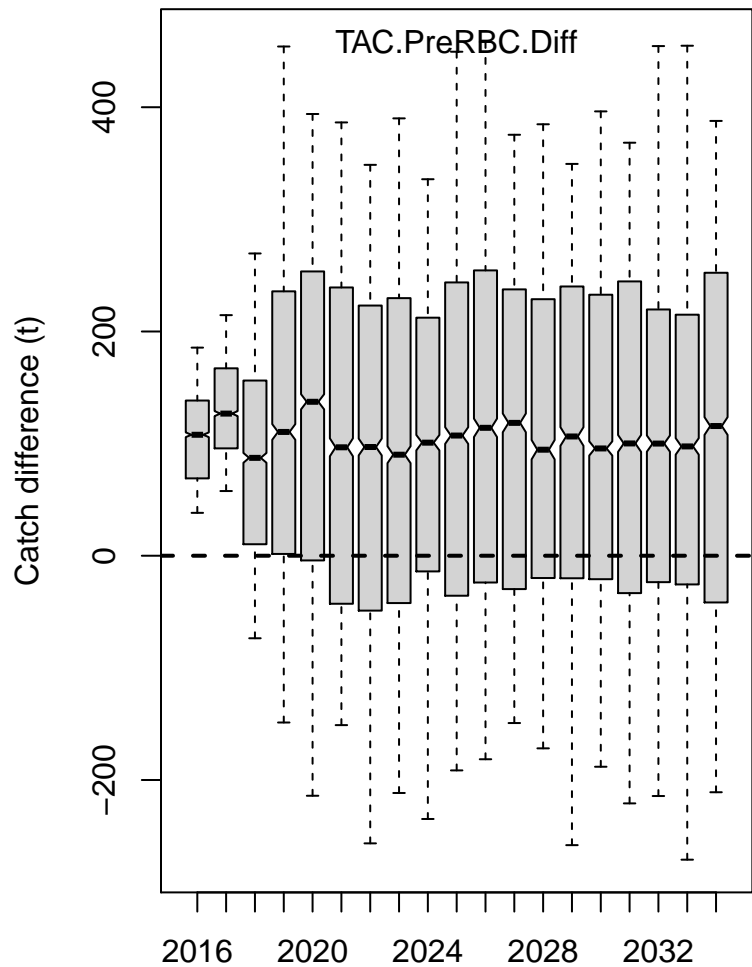
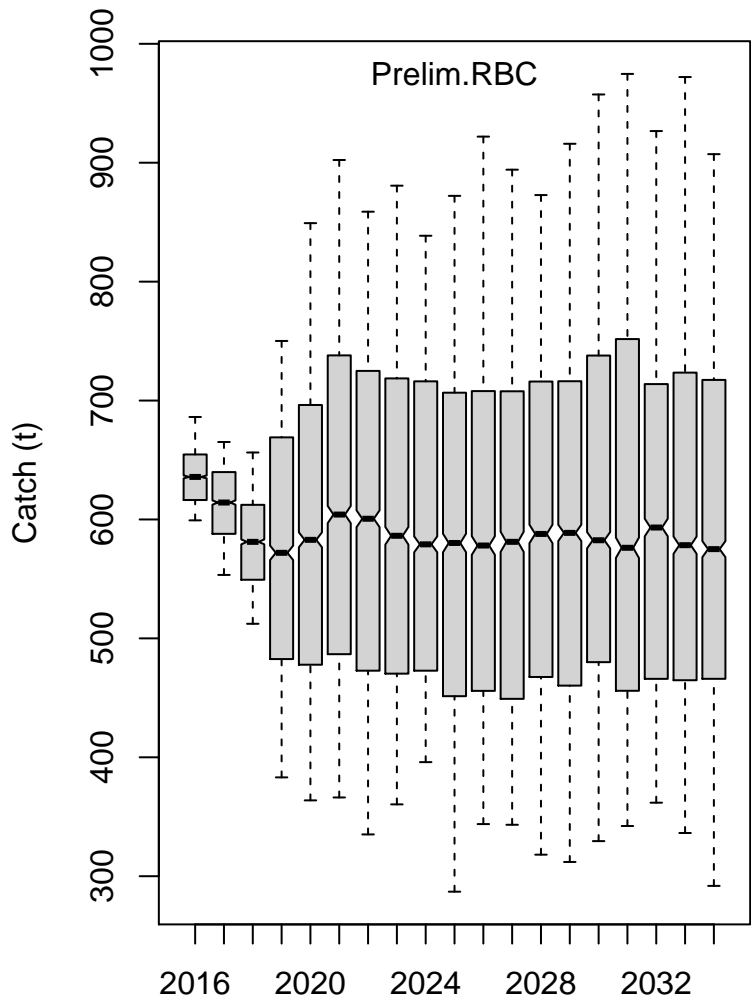

HCR4

Spawning biomass

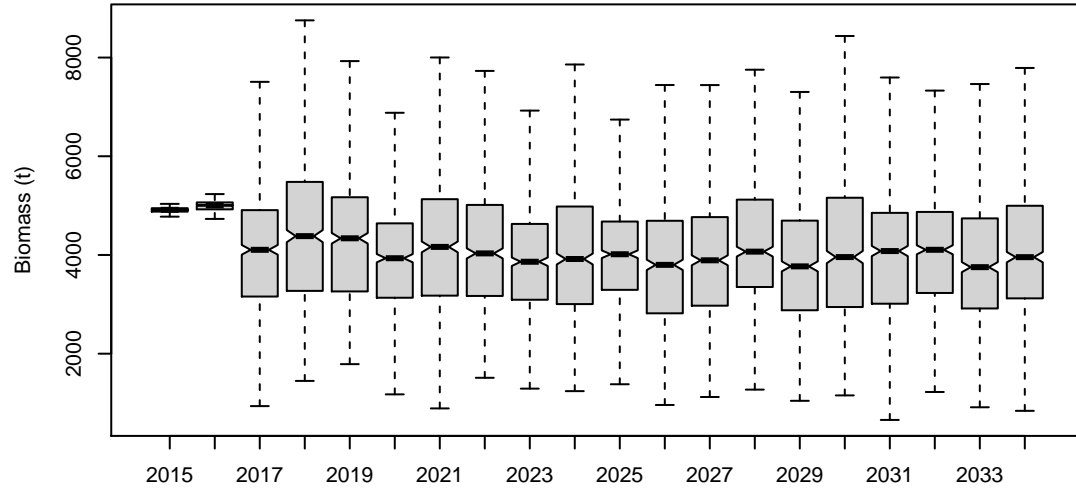

Spawning biomass/K

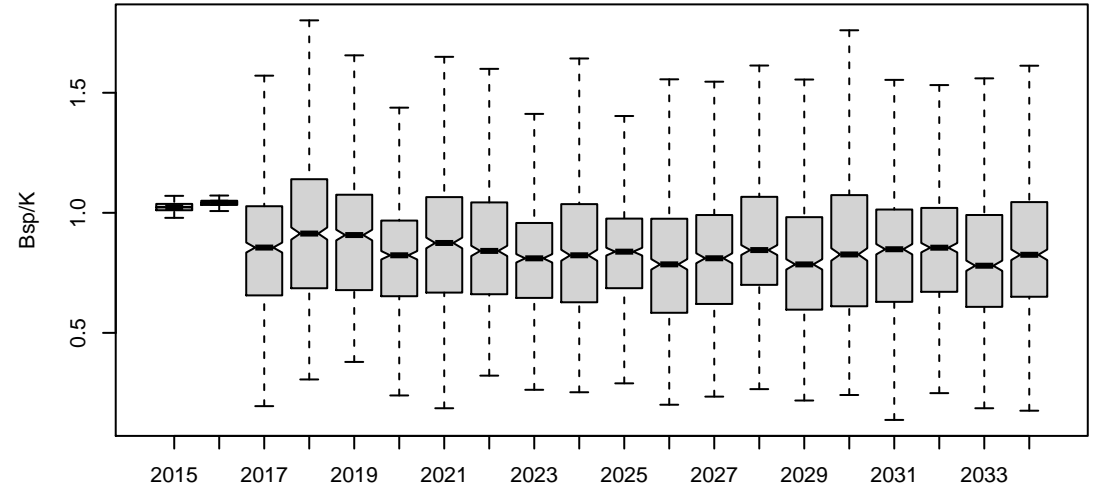

Spawning biomass/Spawing biomass(no fishing)

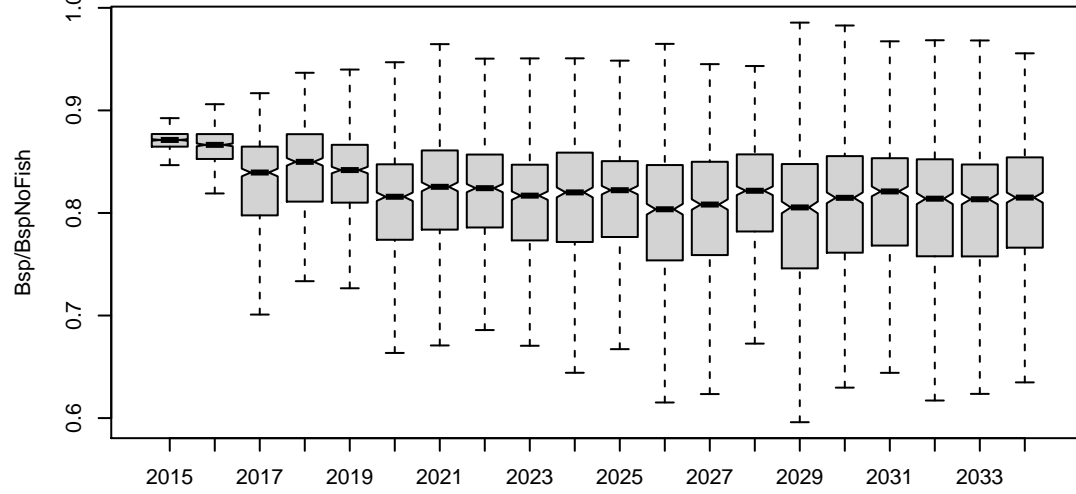

Fishing mortality

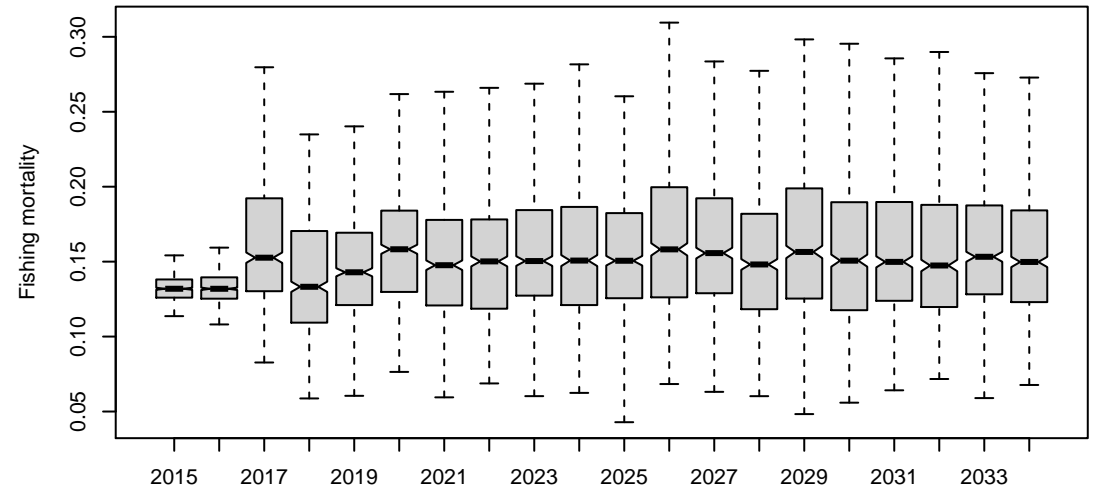

Actual CPUE of TIB

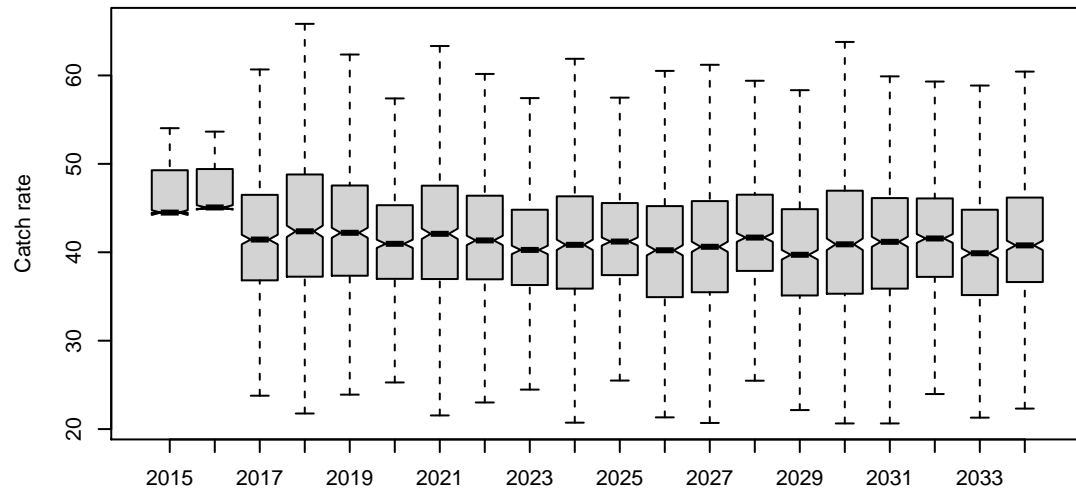

Actual CPUE of TVH

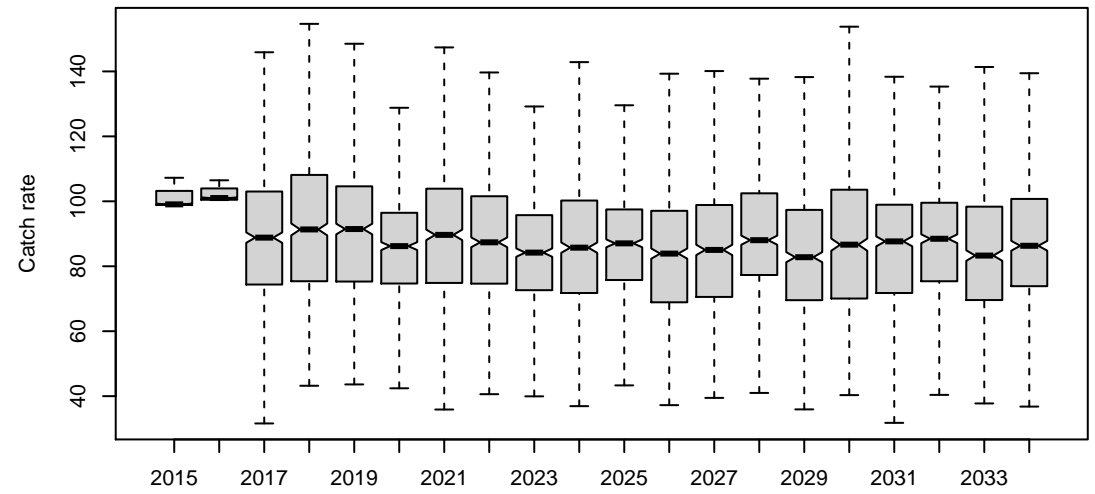

HCR4

Bsp

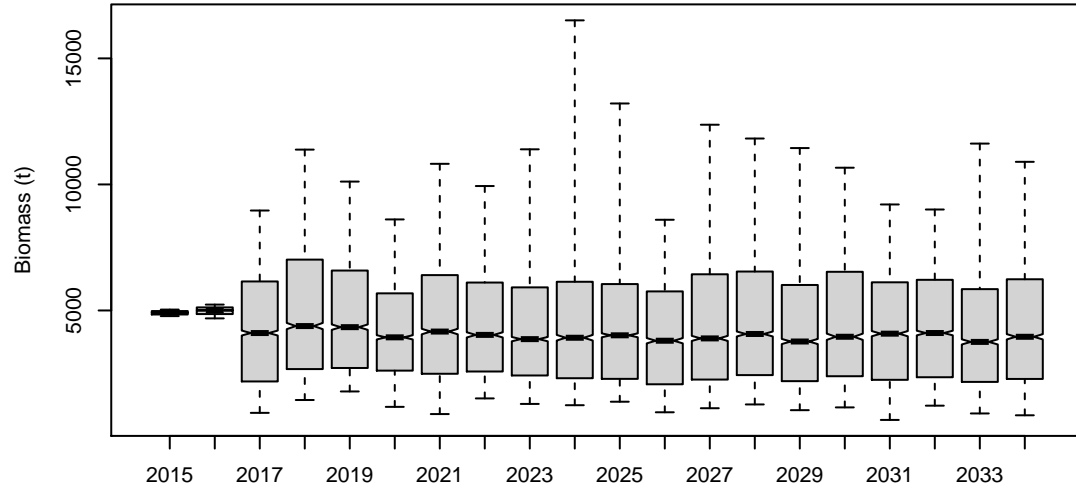

Bsp_K

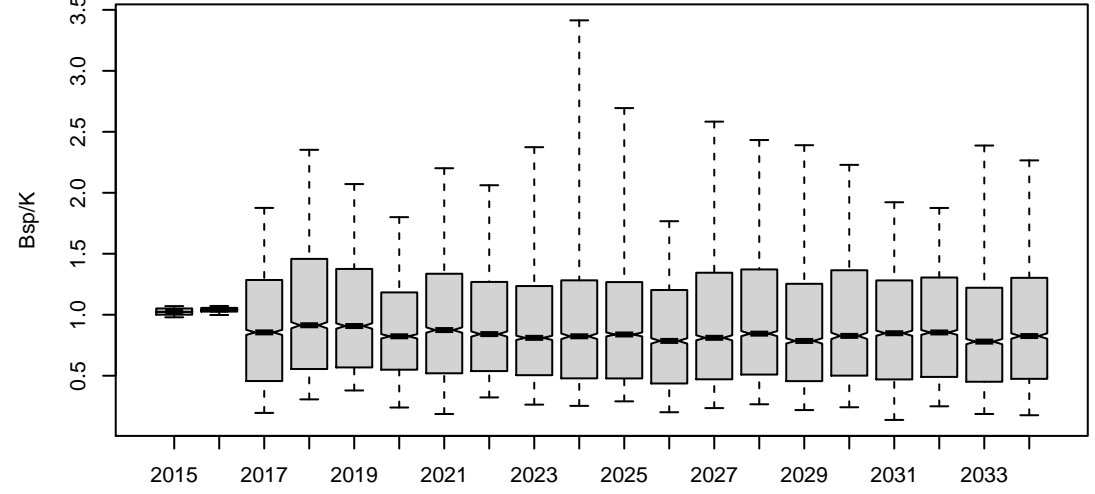

Bsp_BspNoFishing

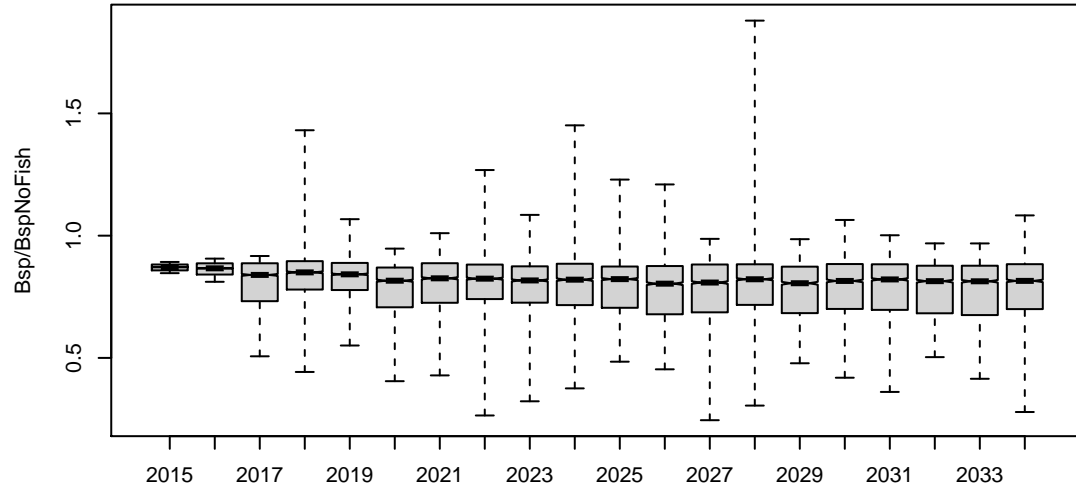

F.mal

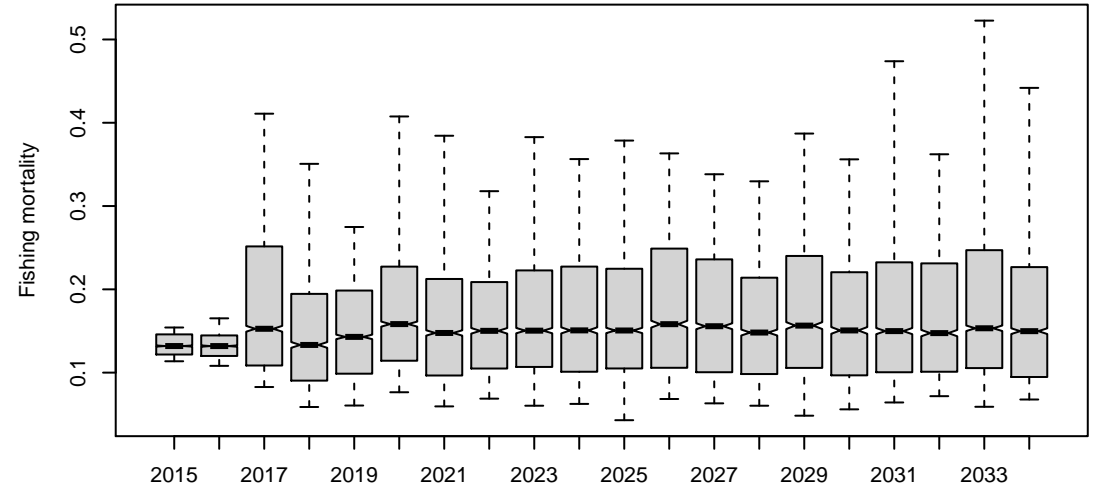

ActICPUE.TIB

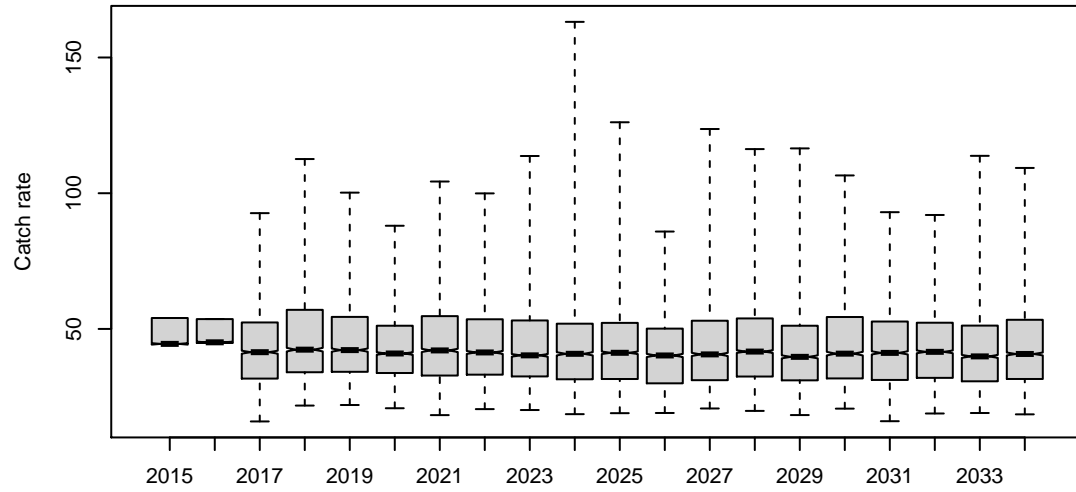

ActICPUE.TVH

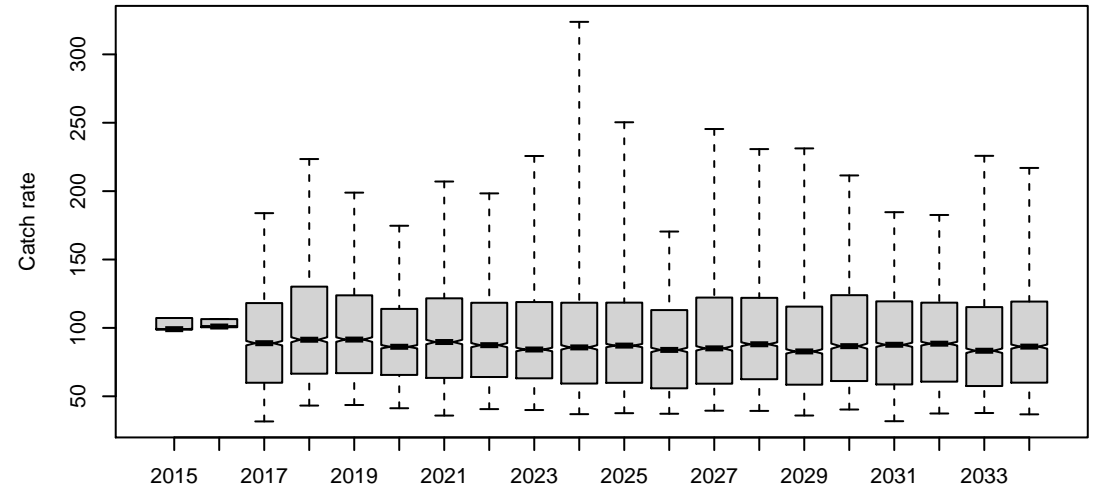

HCR4

Bsp

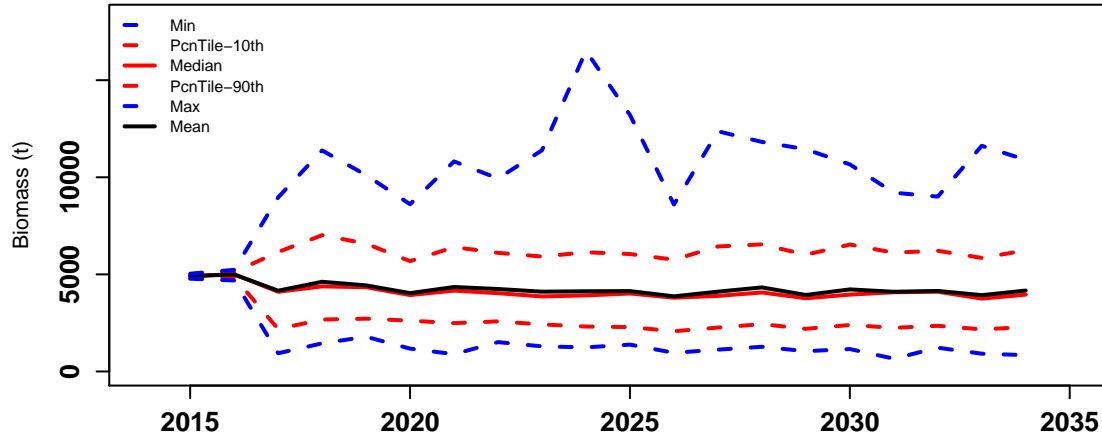

Bsp_K

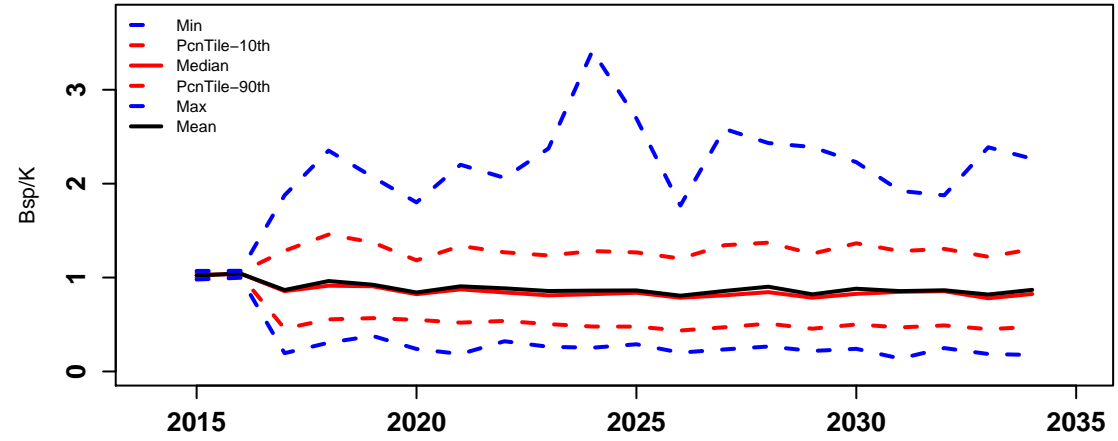

Bsp_BspNoFishing

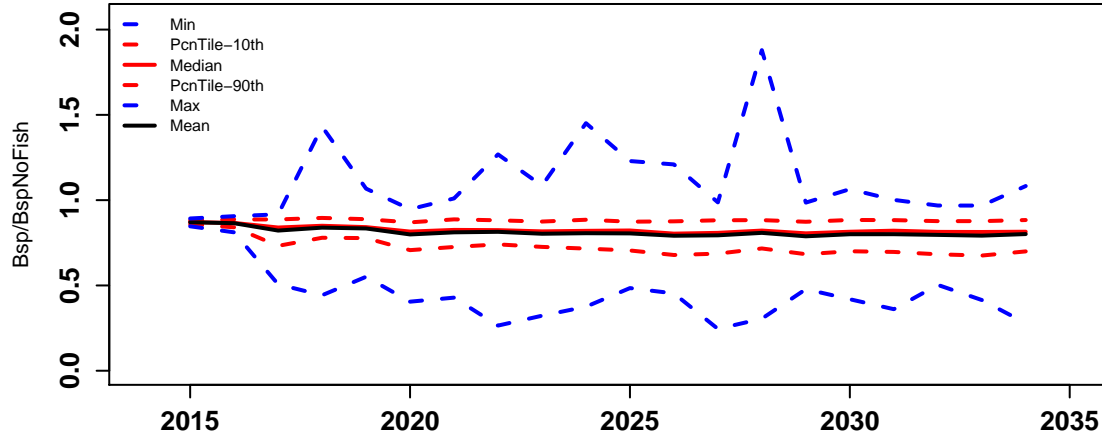

F.mal

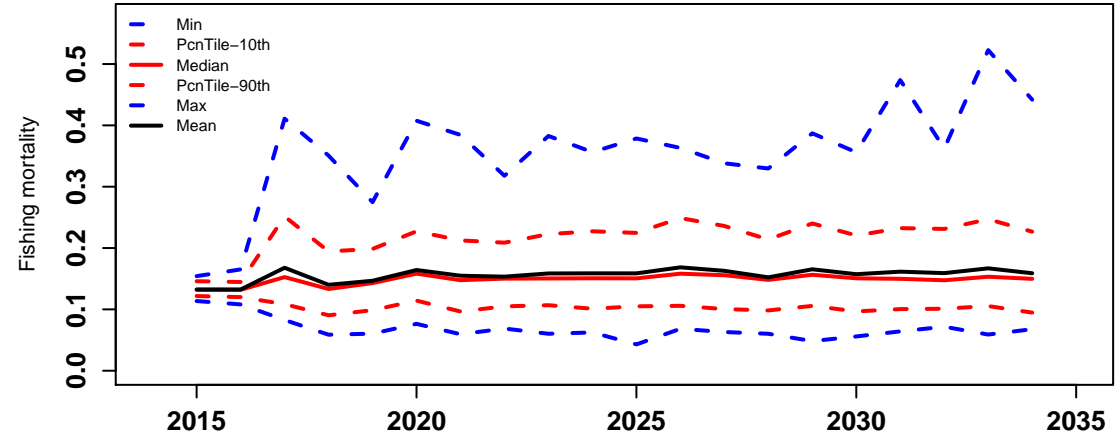

ActICPUE.TIB

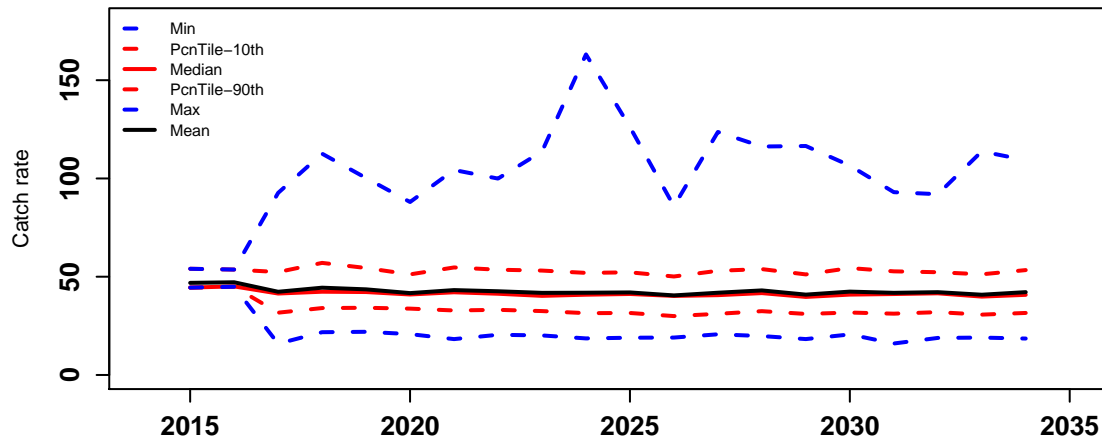

ActICPUE.TVH

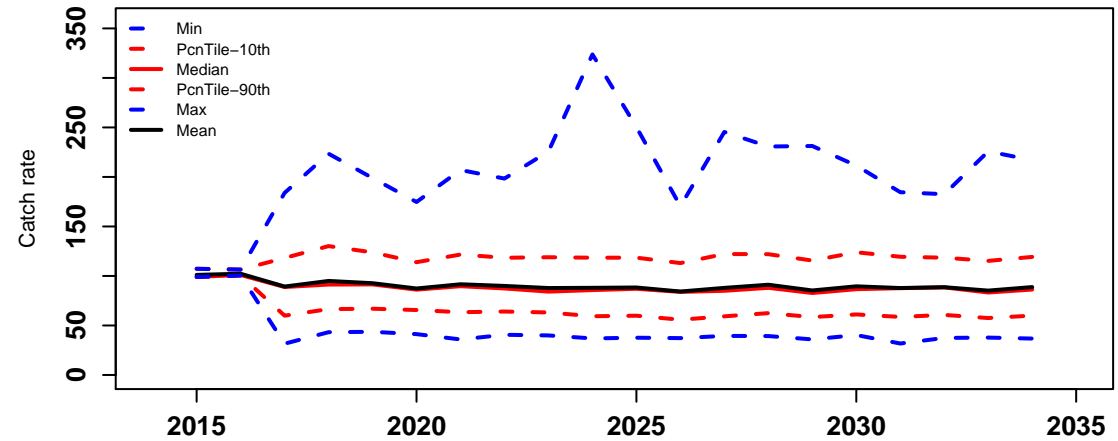

HCR4

Catch of all sectors

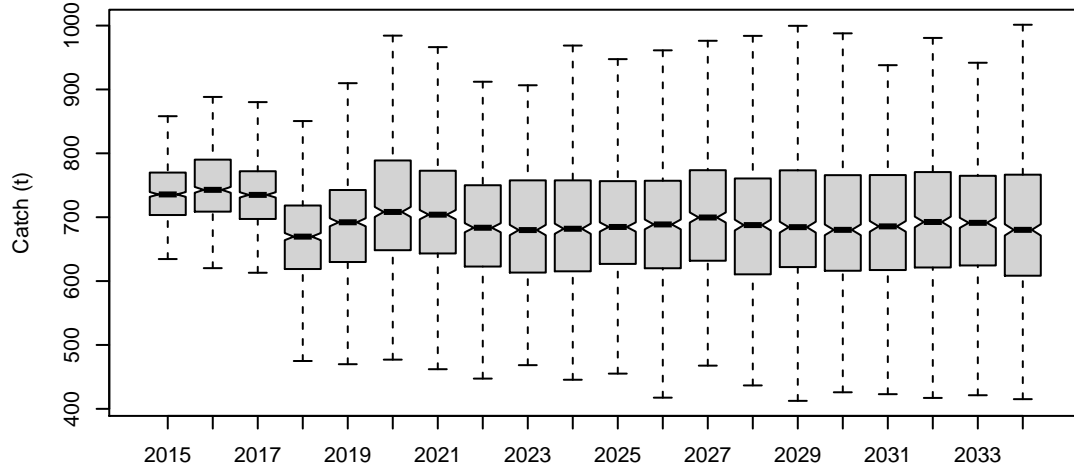

Catch of TIB

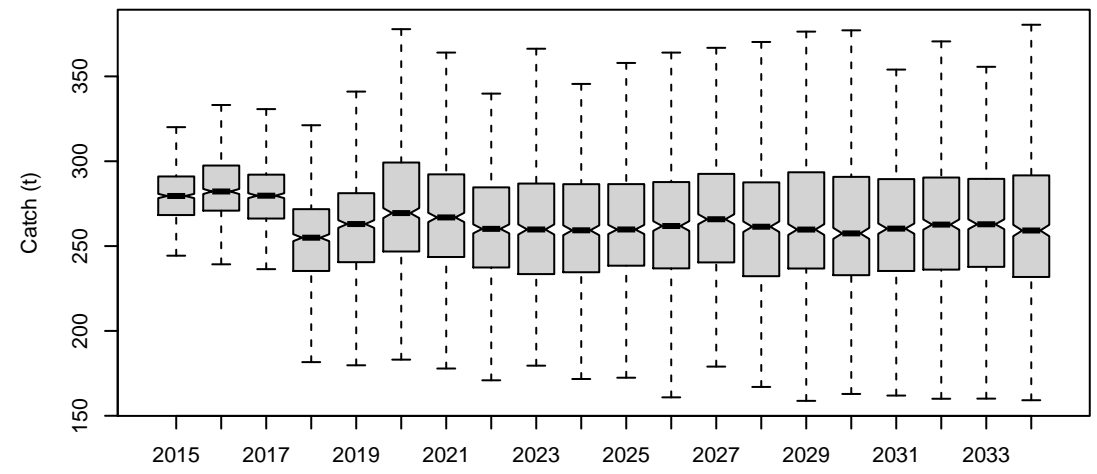

Catch of TVH

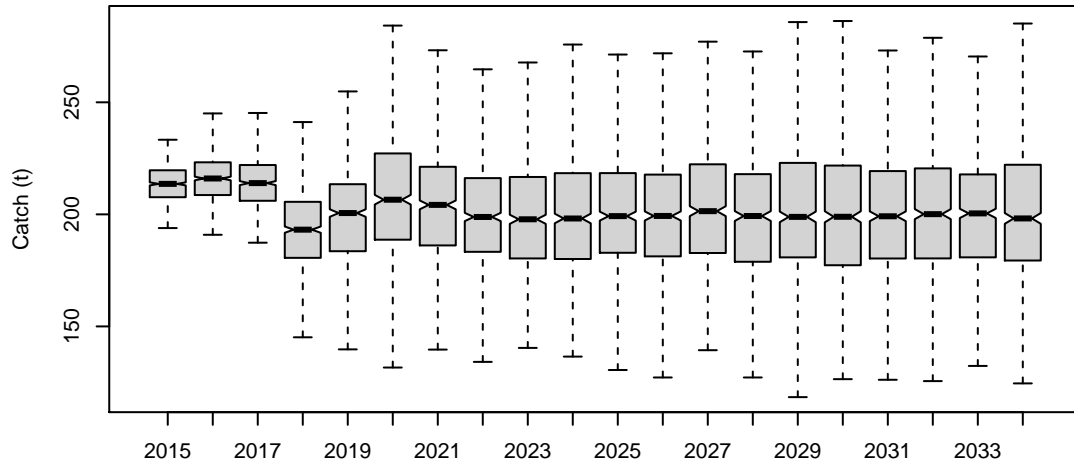

Catch of PNG

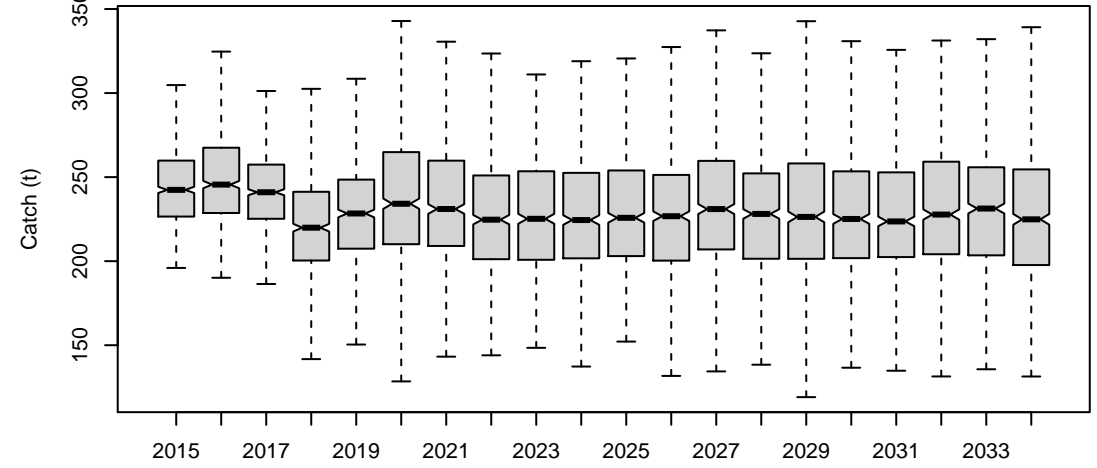

Total beach price

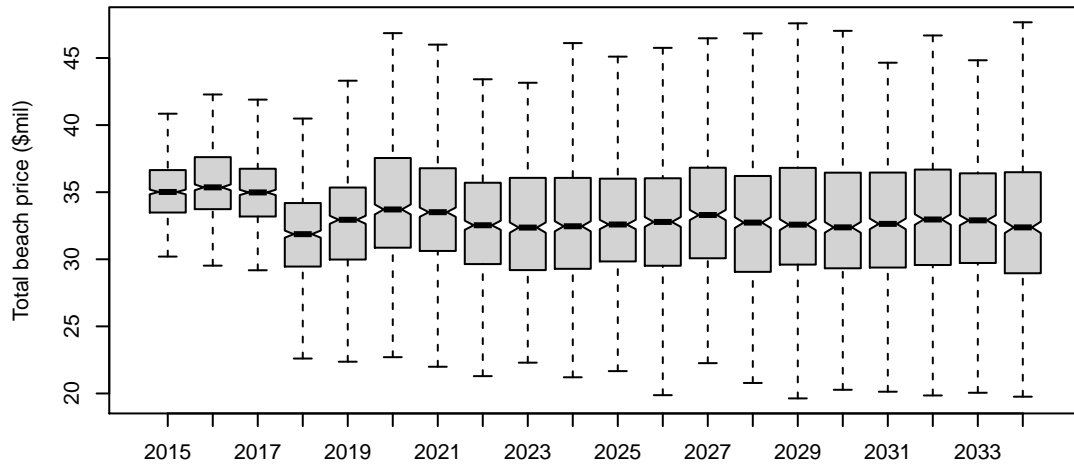

Difference of TAC and actual catch

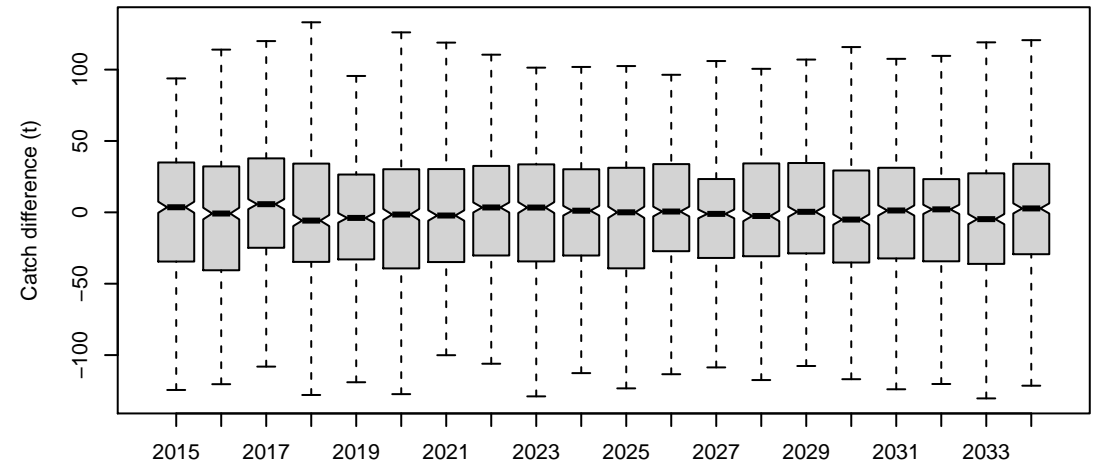

HCR4

Catch.all

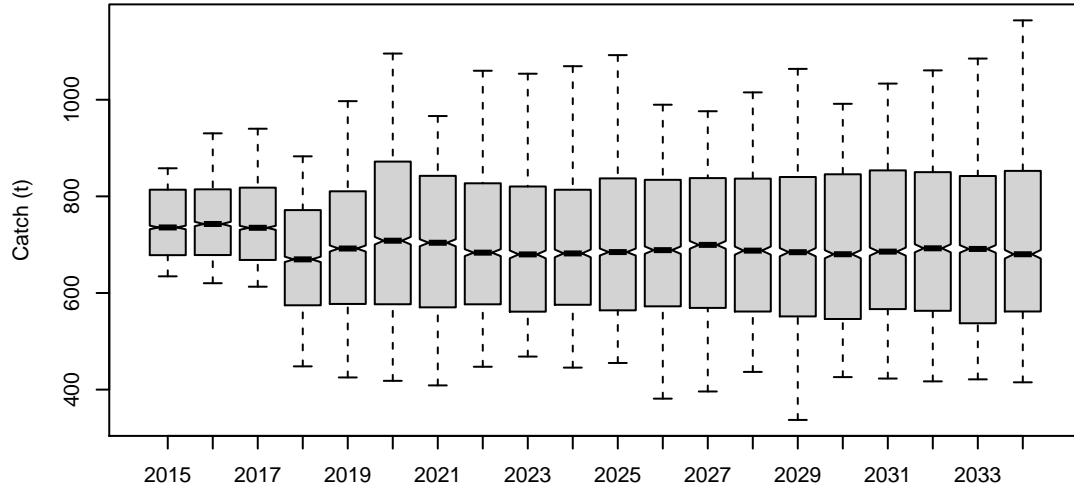

Catch.TIB

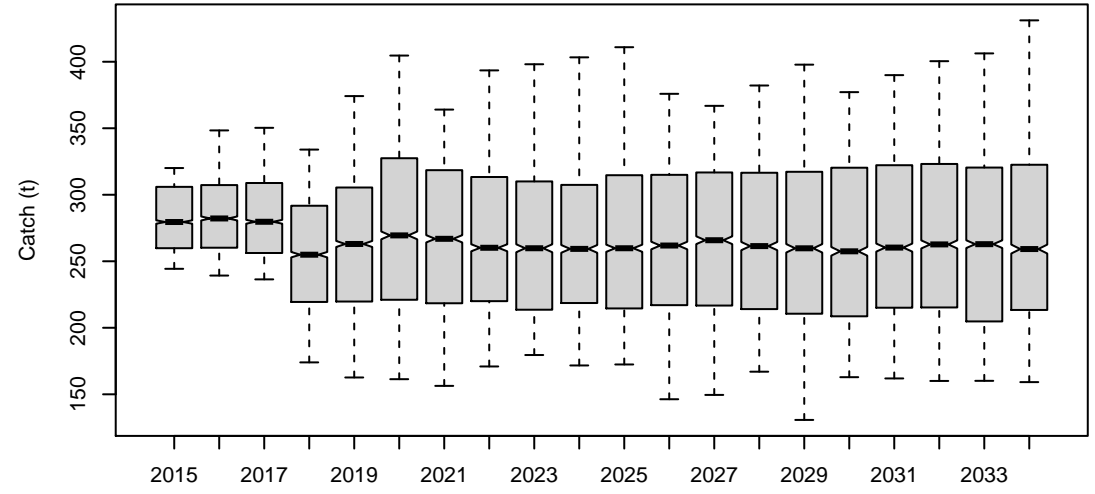

Catch.TVH

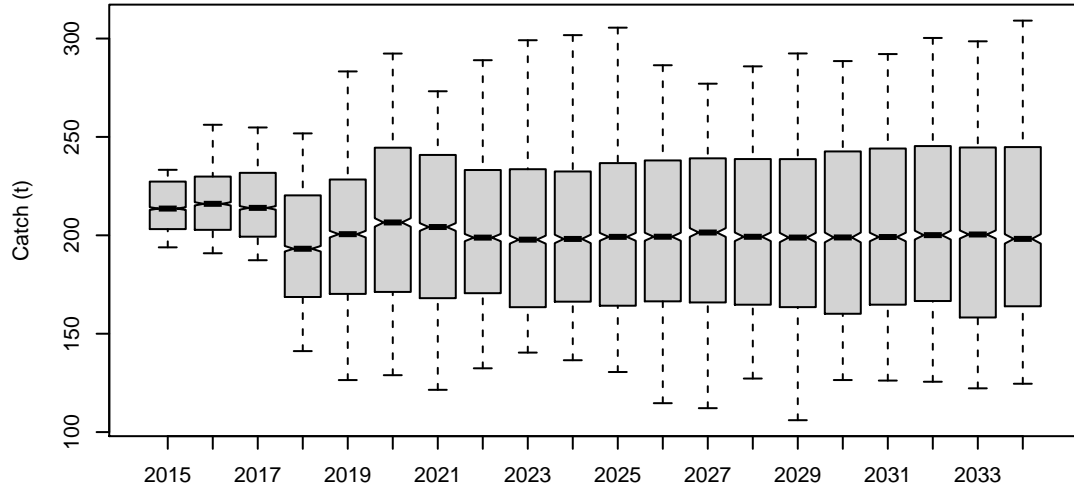

Catch.PNG

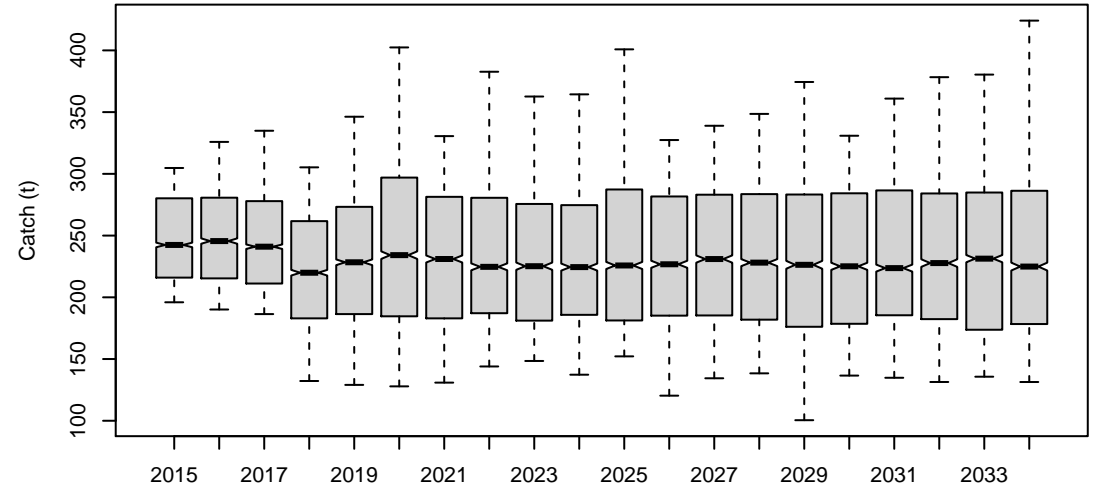

TotBeachPrice

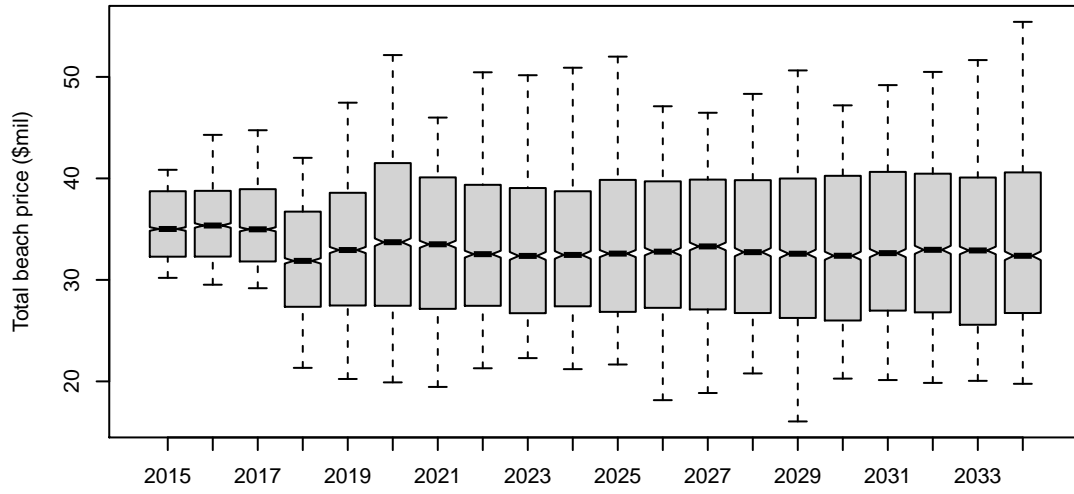

Diff.TAC.actlCatch

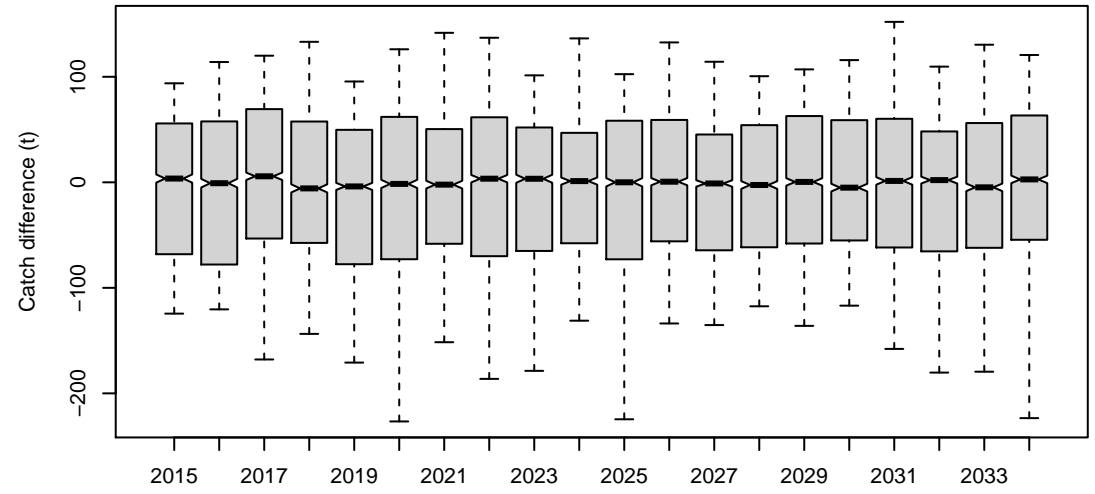

HCR4

Catch.all

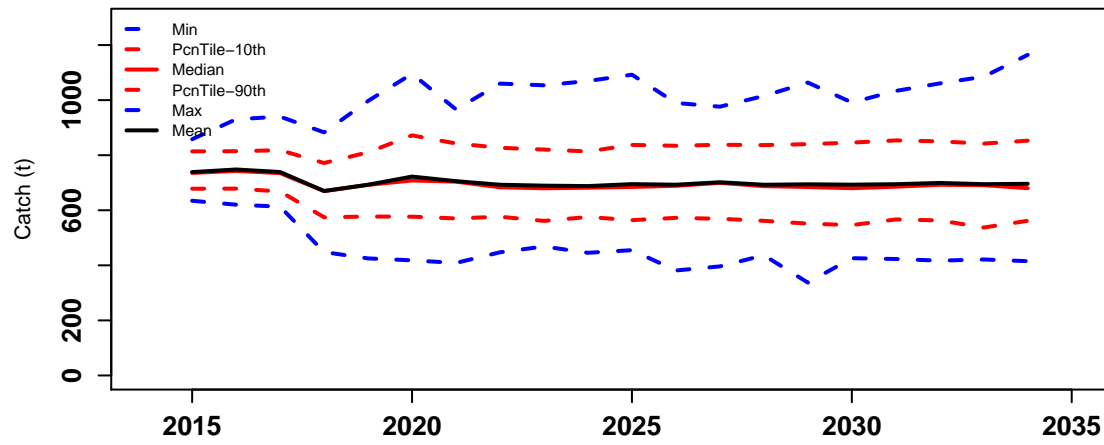

Catch.TIB

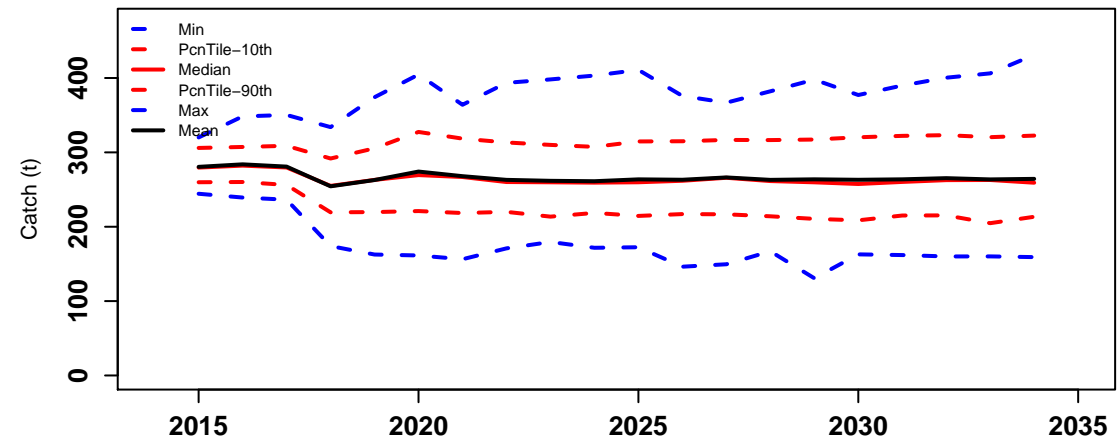

Catch.TVH

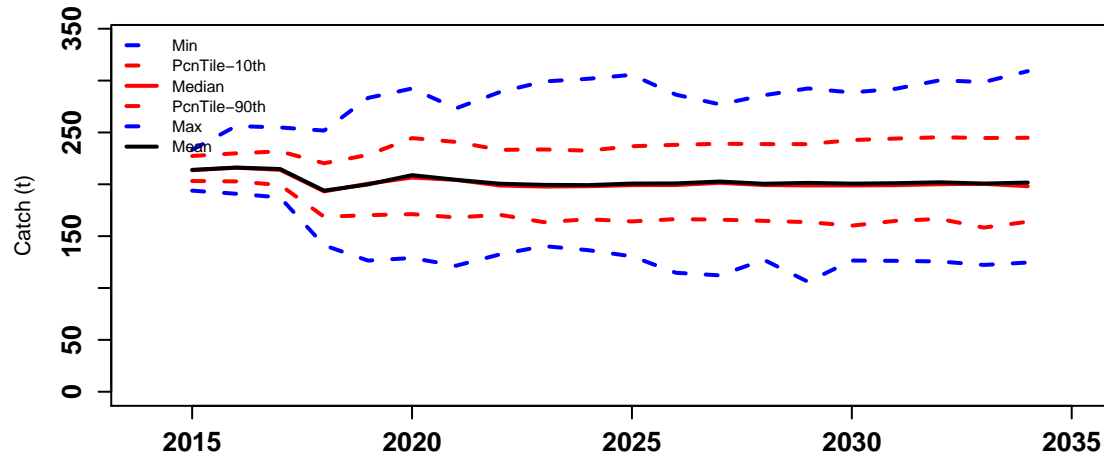

Catch.PNG

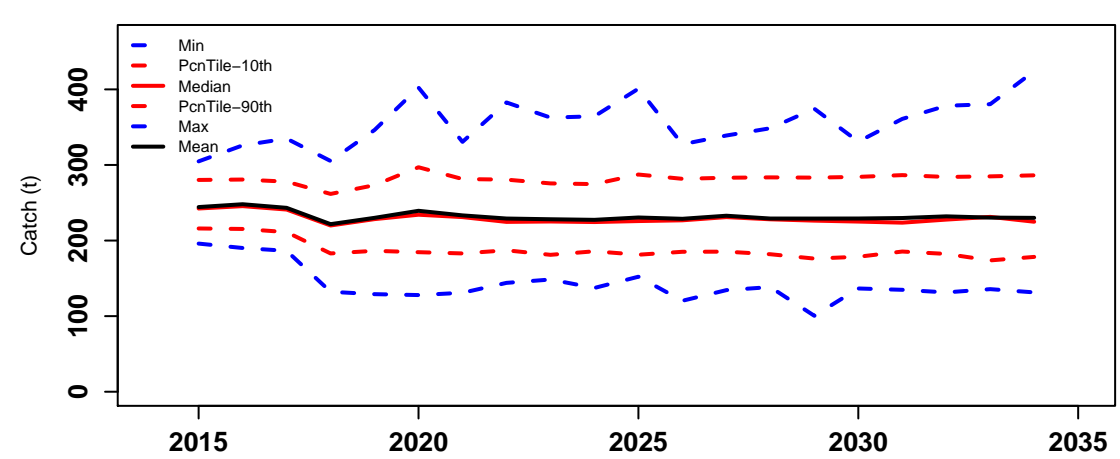

TotBeachPrice

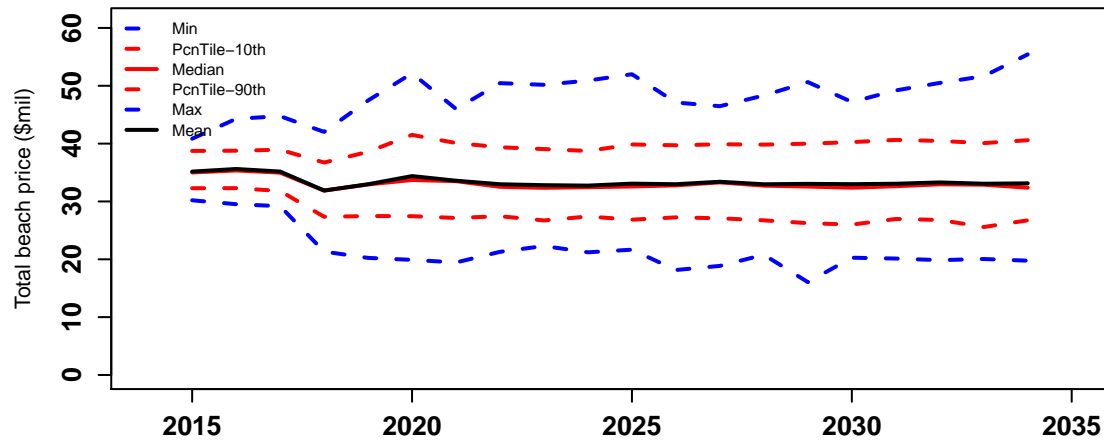

Diff.TAC.actlCatch

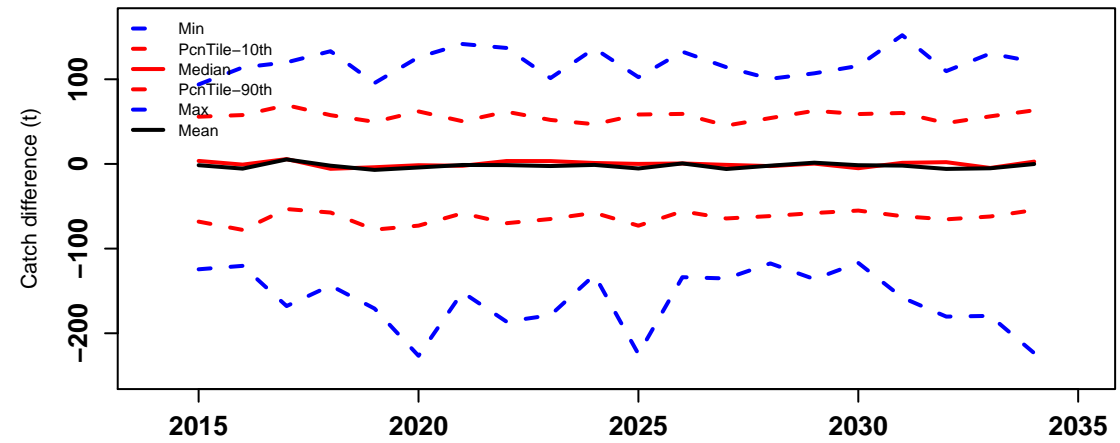

HCR4

Risk properties

probability

0.4
0.3
0.2
0.1
0.0

Prop_times_Bsp.0.32K

Prop_times_Bsp.0.48K

AAV_catch

Prob_Closure

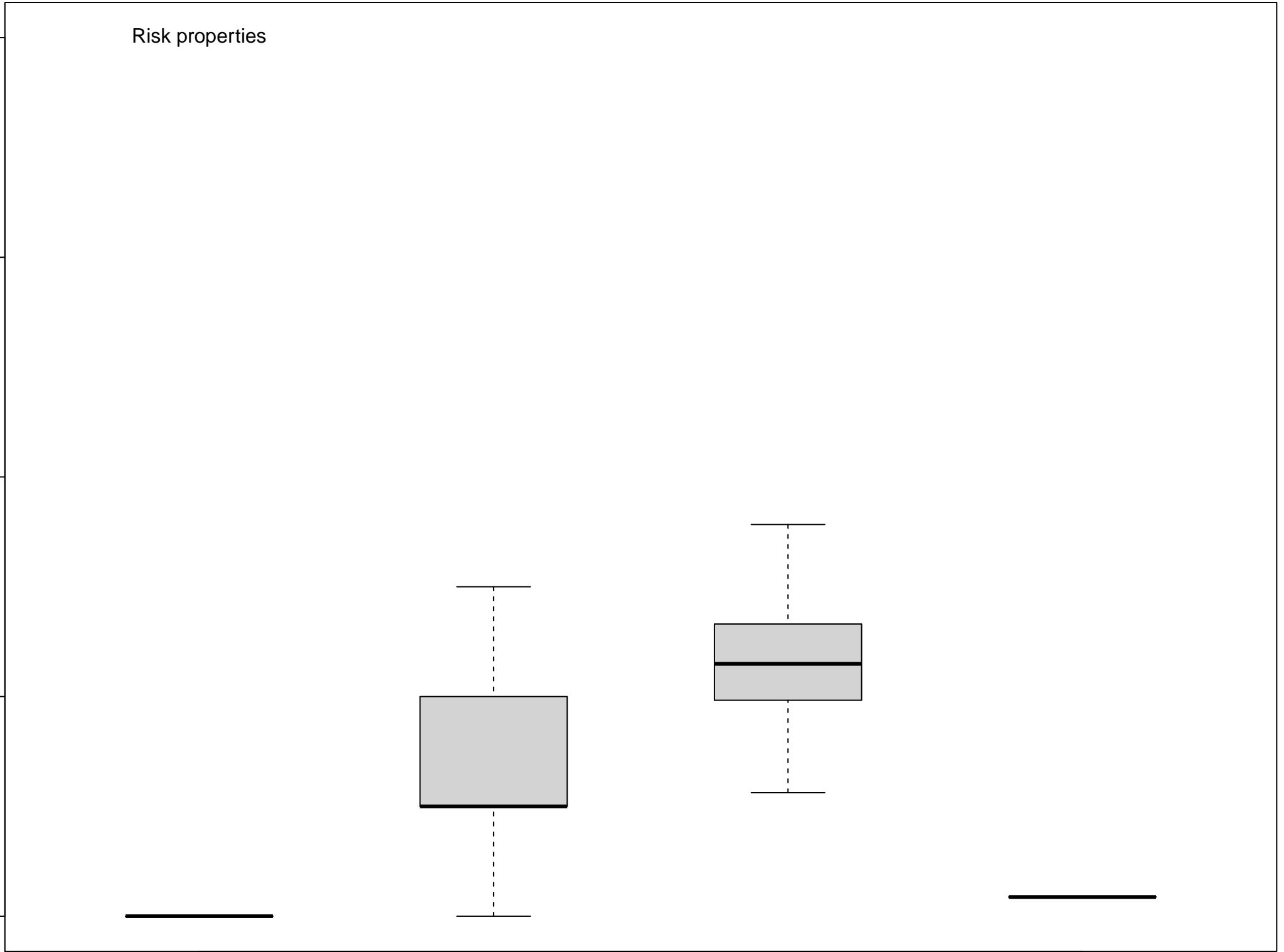

HCR4

Preseas1

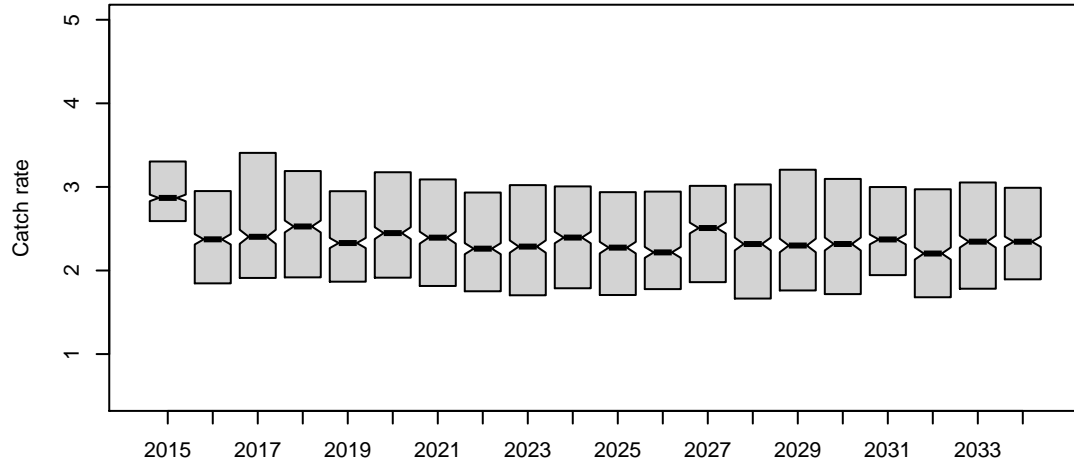

Preseas0

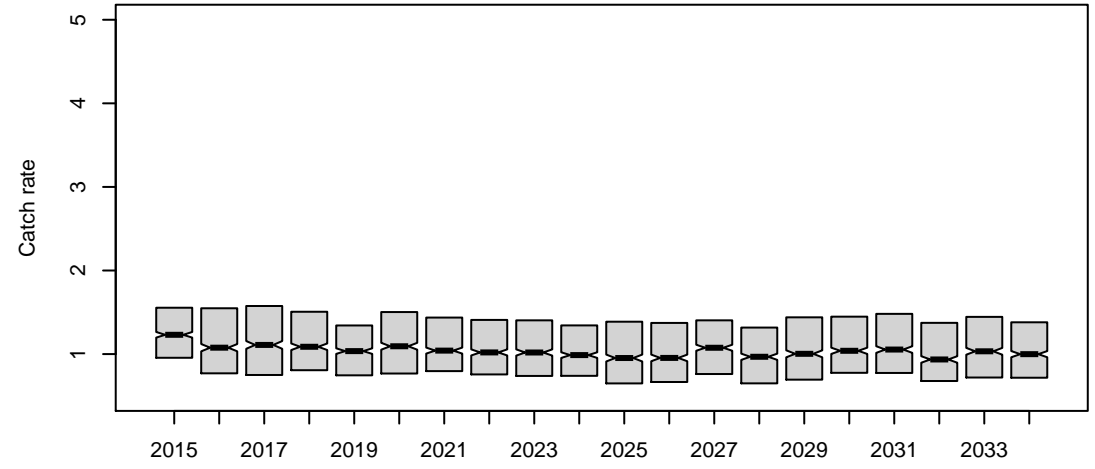

Midsurv1

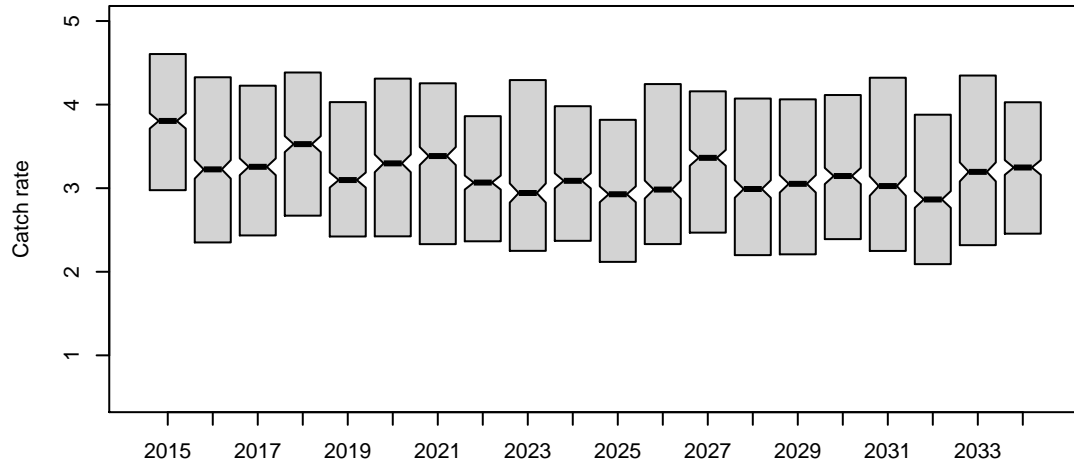

Midsurv2

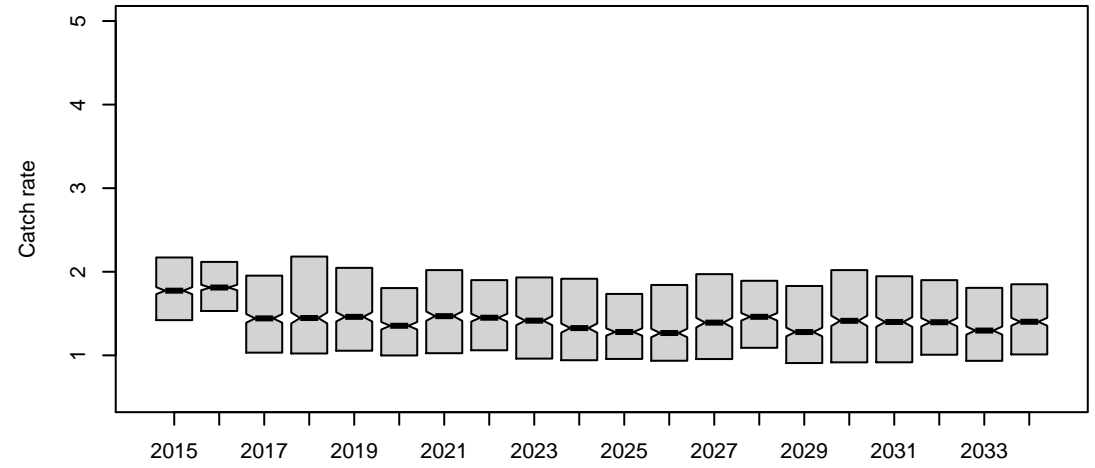

Future_CPUE_TVH

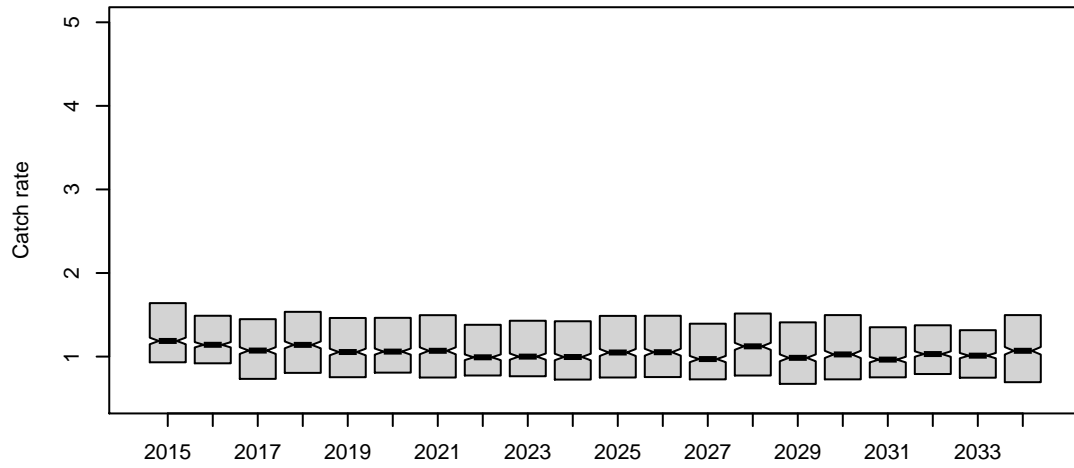

Future_CPUE_TIB

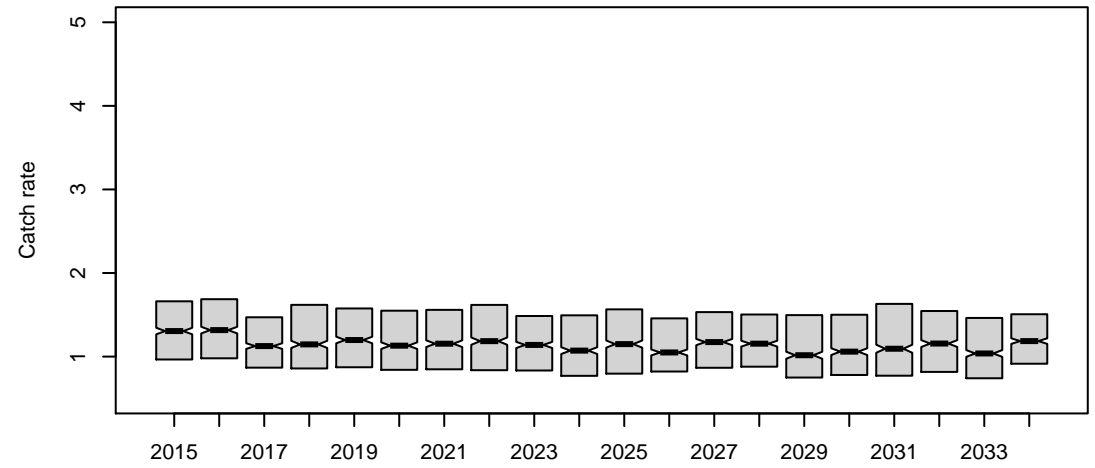

HCR4

Preseas1

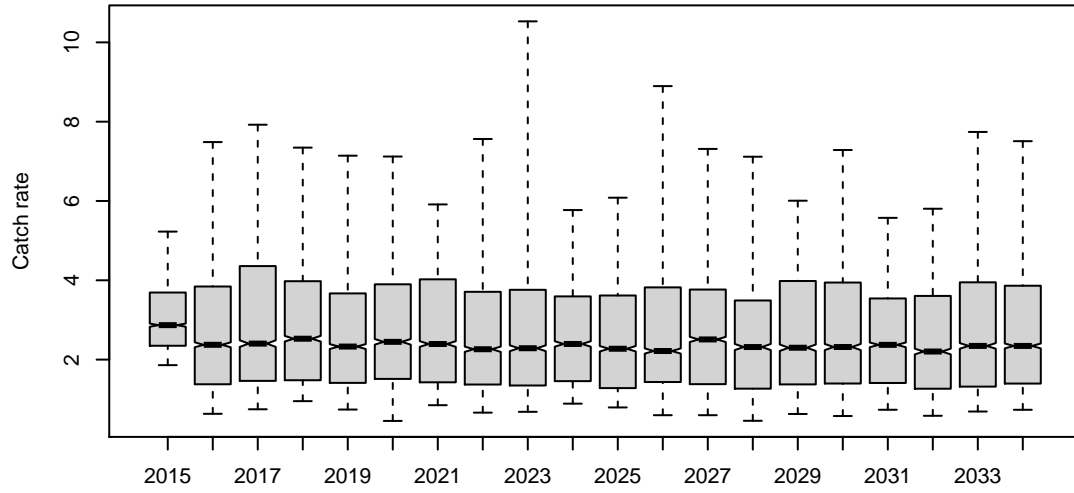

Preseas0

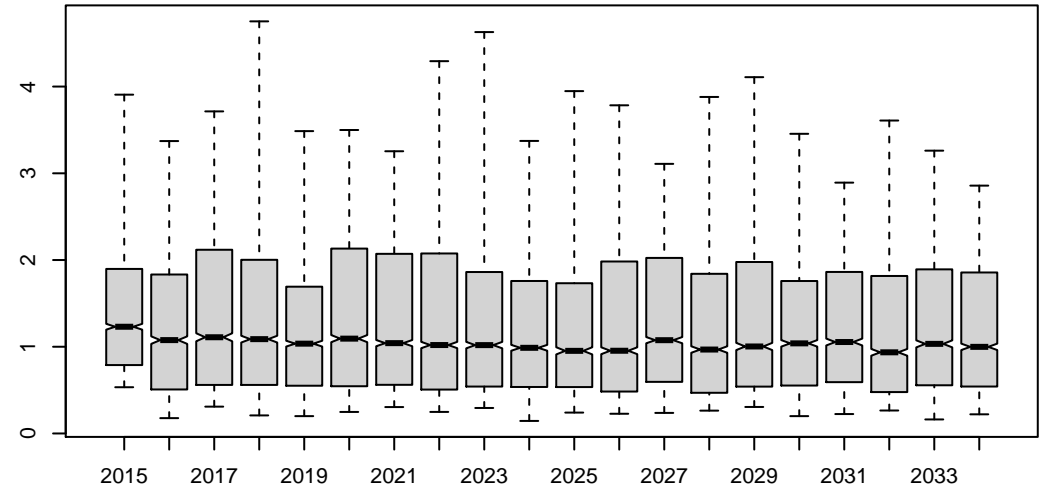

Midsurv1

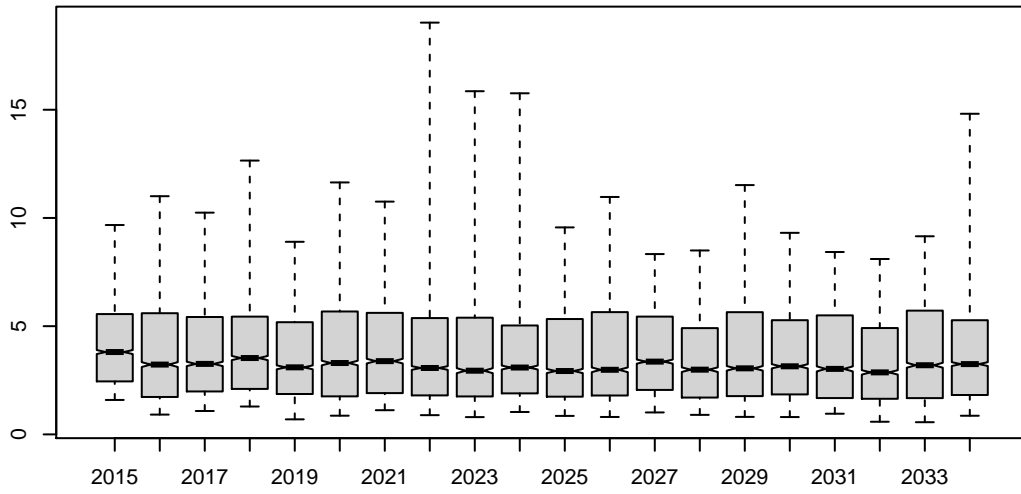

Midsurv2

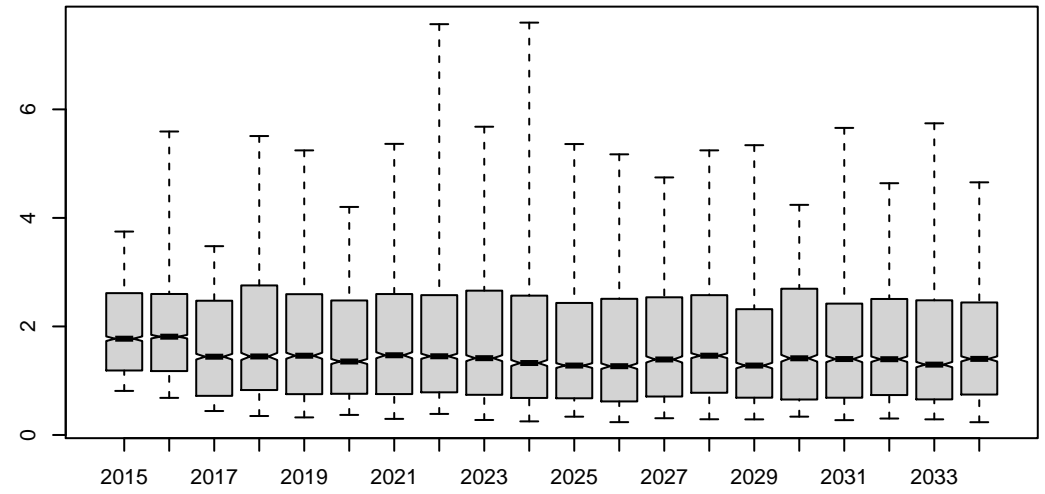

Future_CPUE_TVH

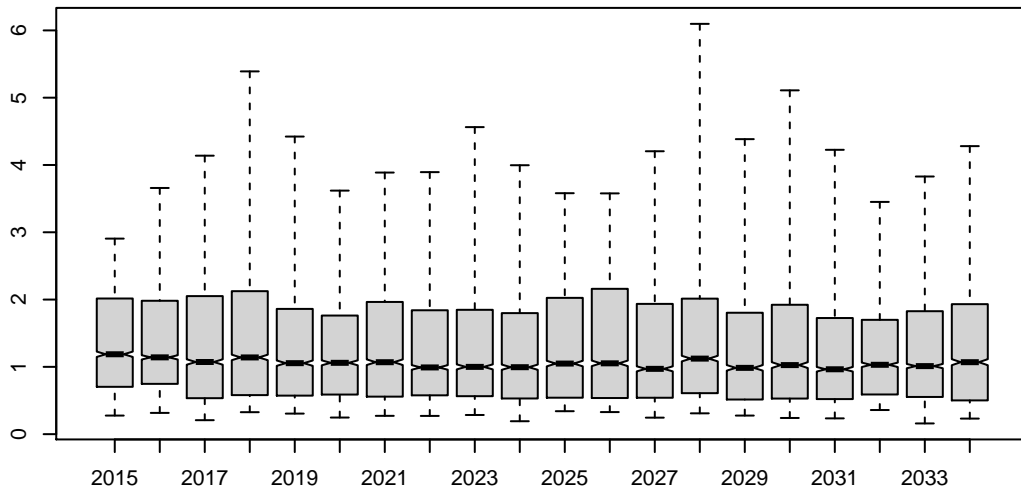

Future_CPUE_TIB

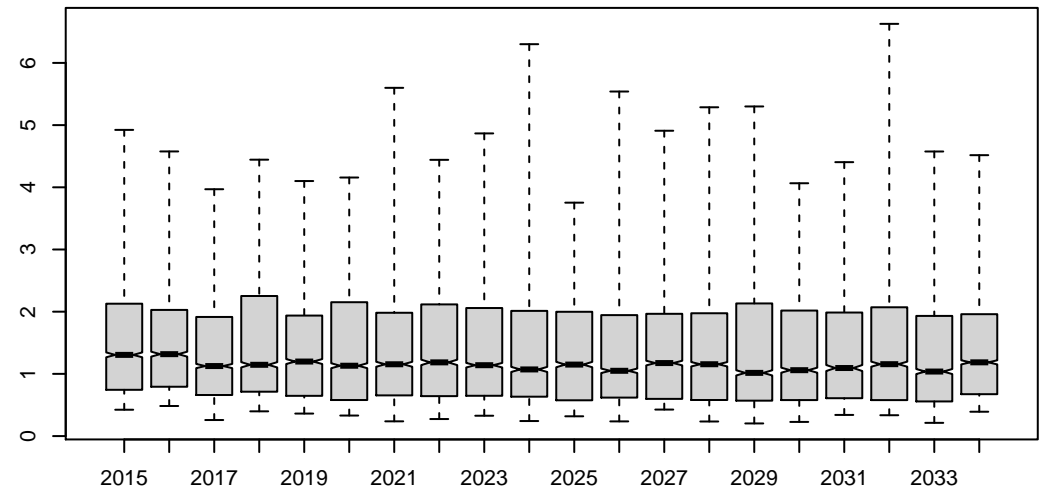

HCR4

Preseas1

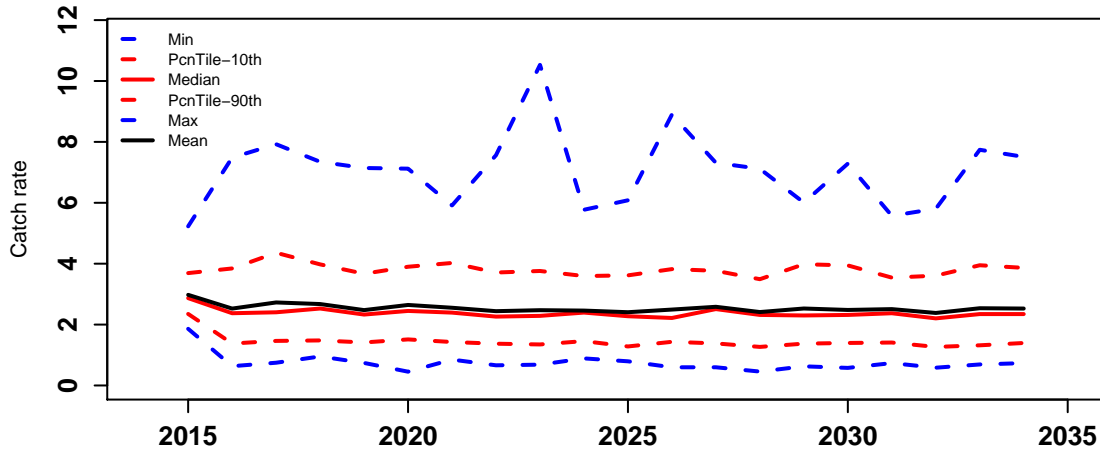

Preseas0

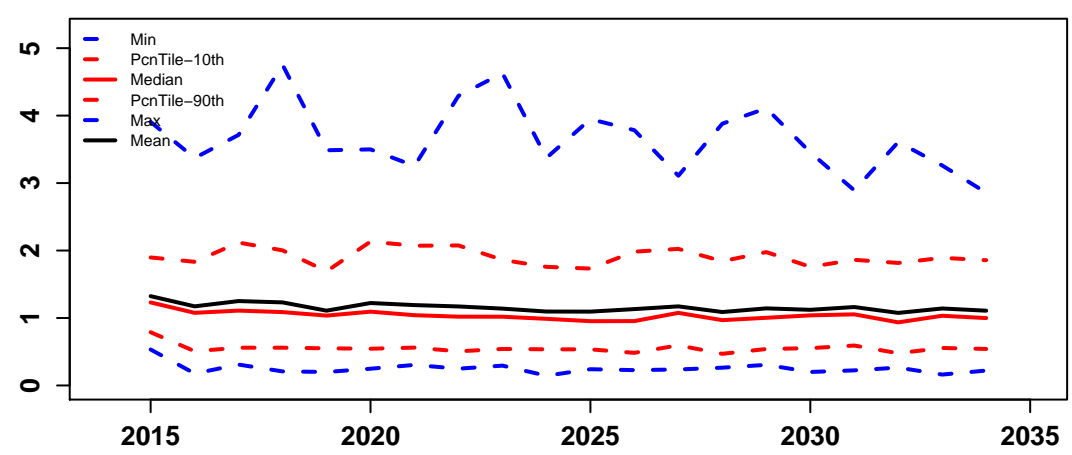

Midsurv1

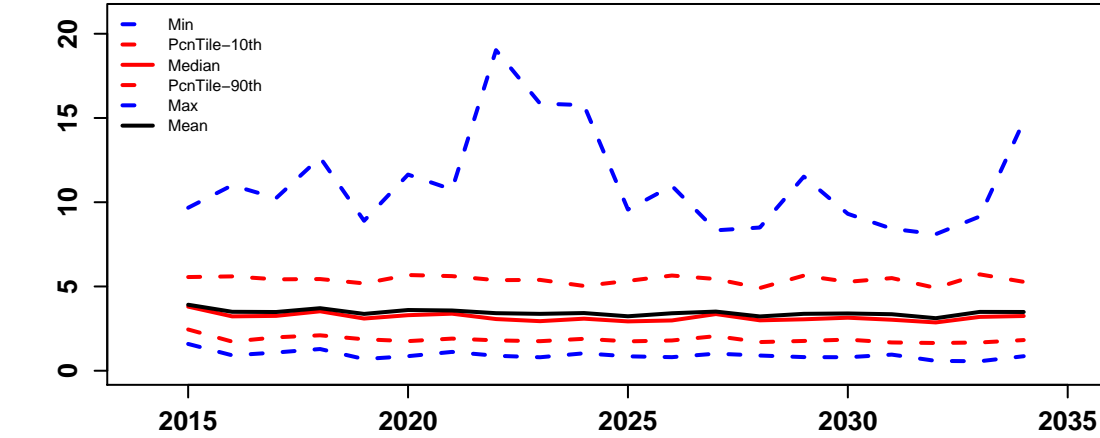

Midsurv2

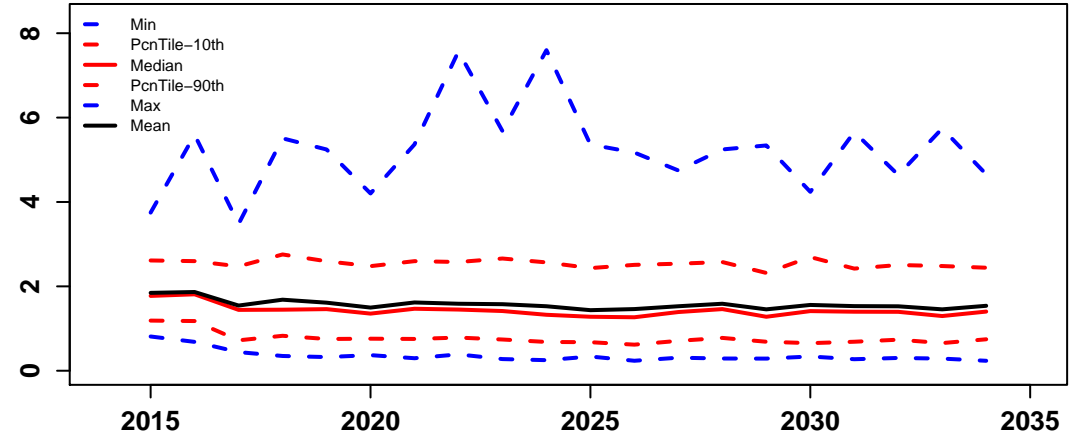

Future_CPUE_TVH

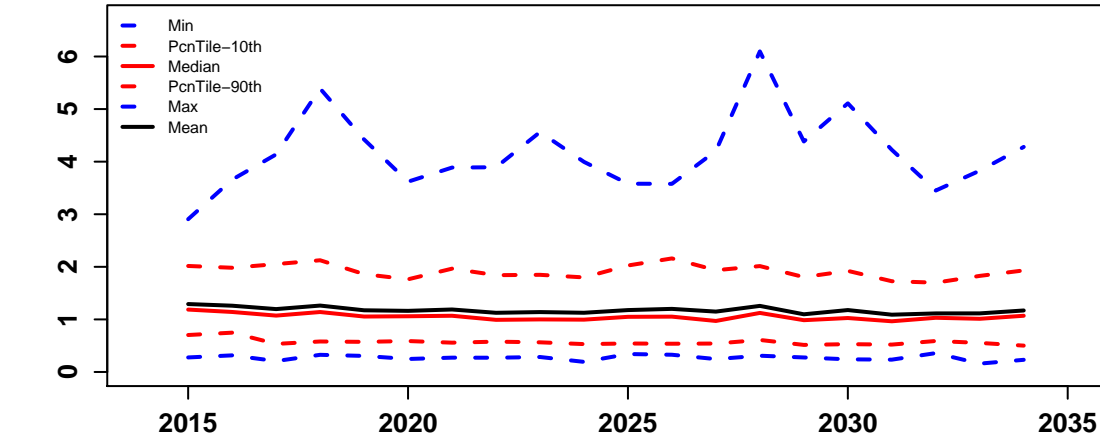

Future_CPUE_TIB

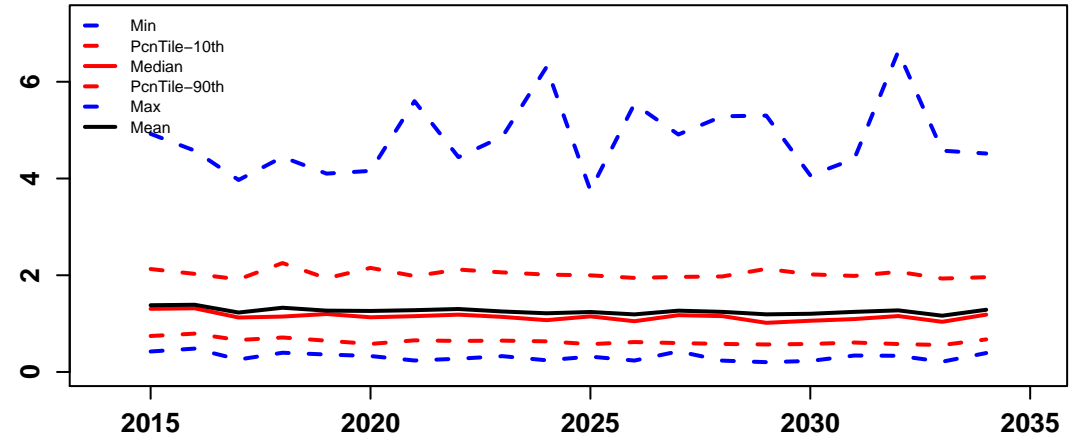

**HARVEST
CONTROL
RULE
SCENARIO 5**

HCR5

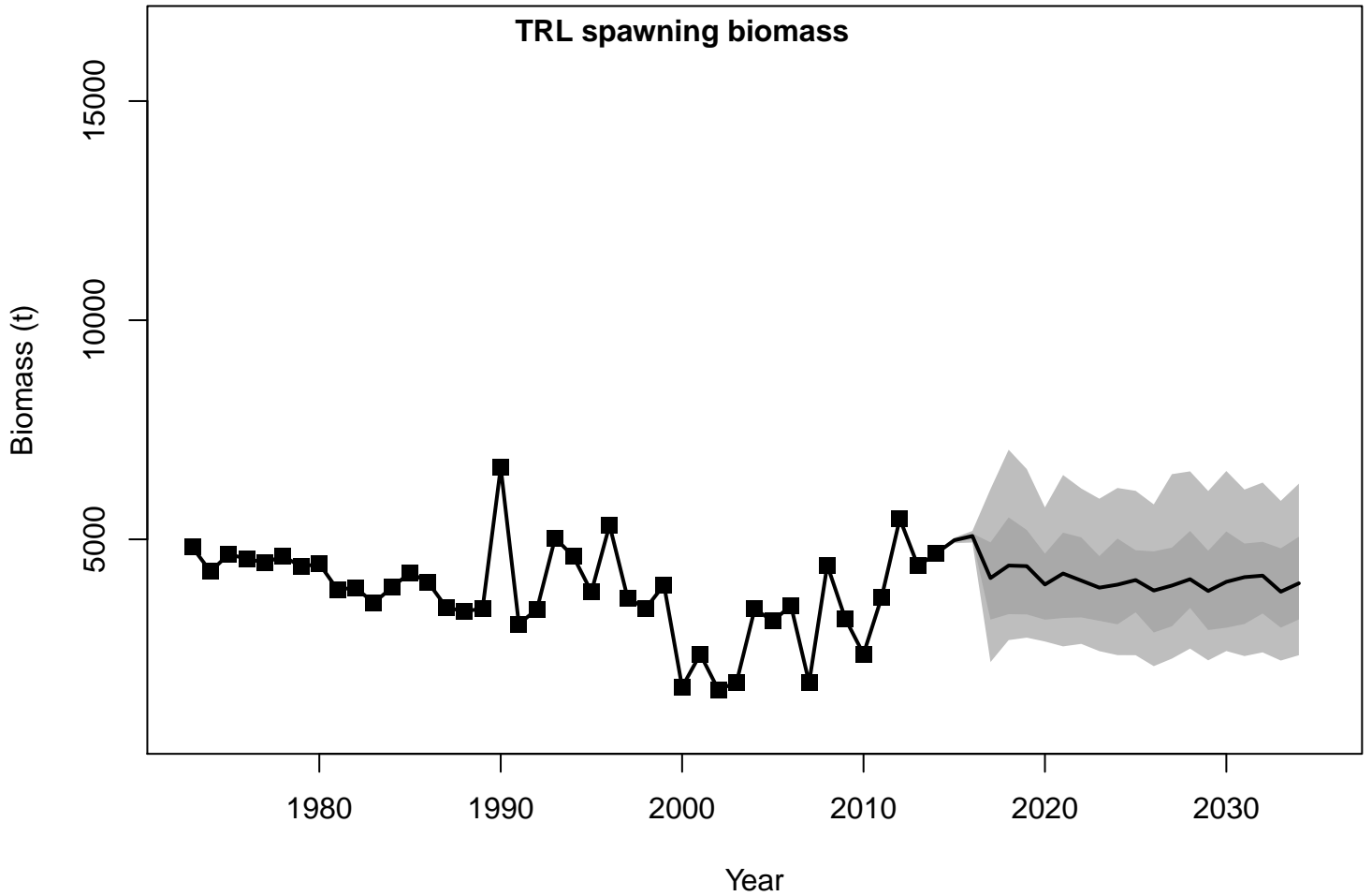

HCR5

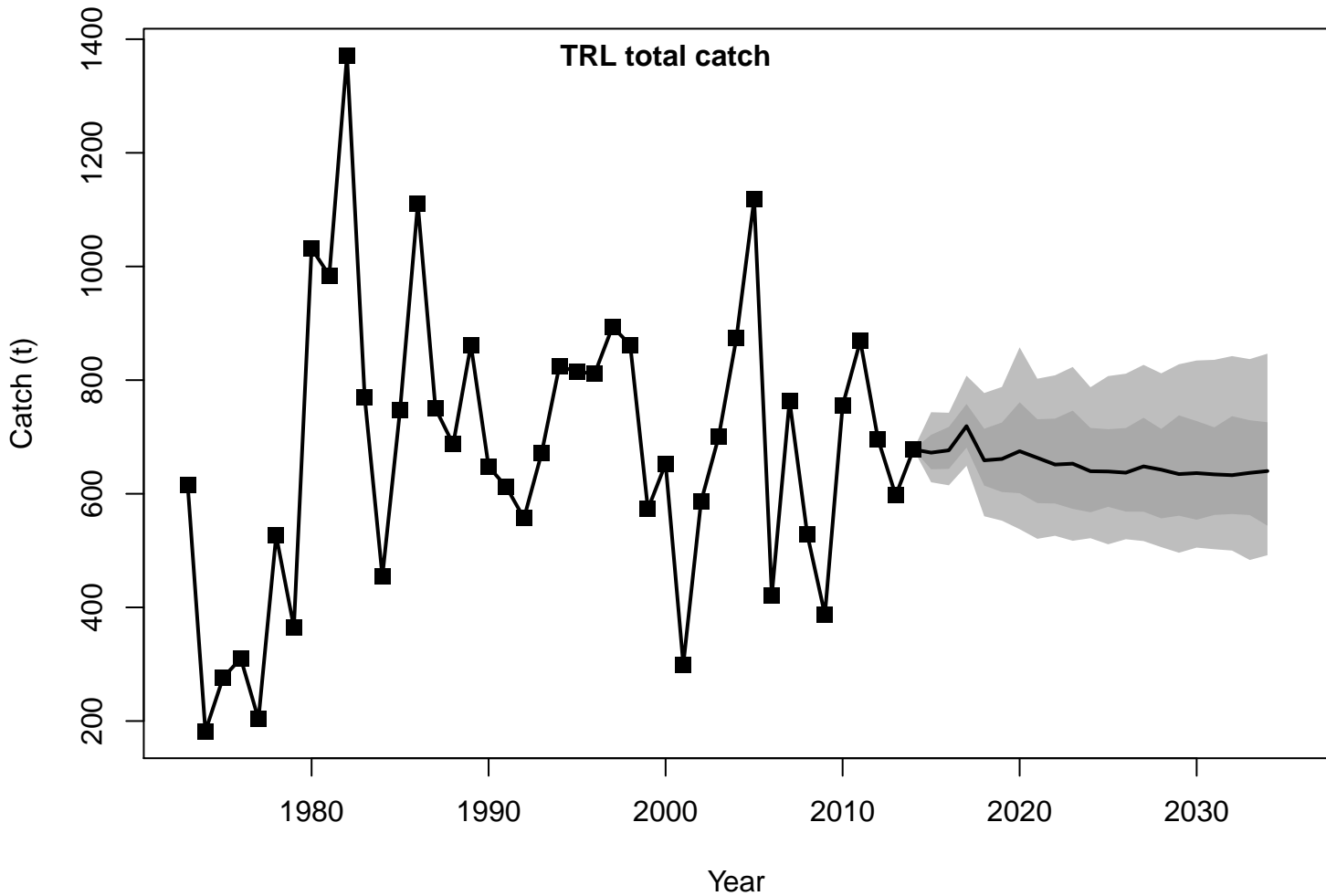

HCR5

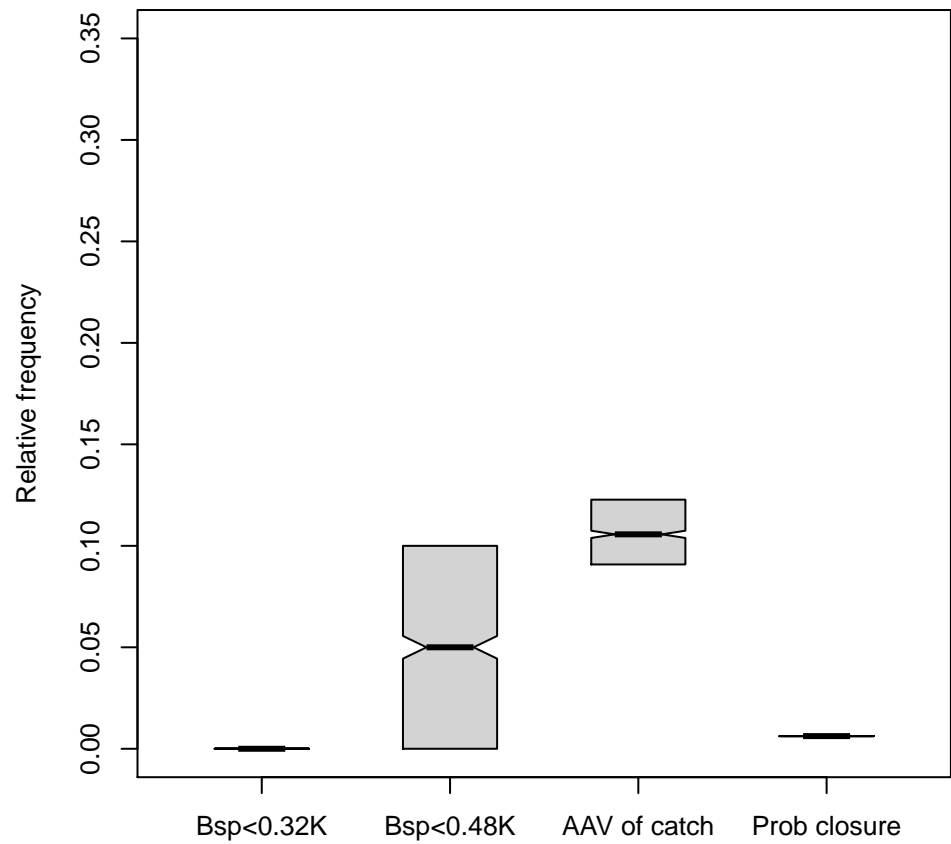
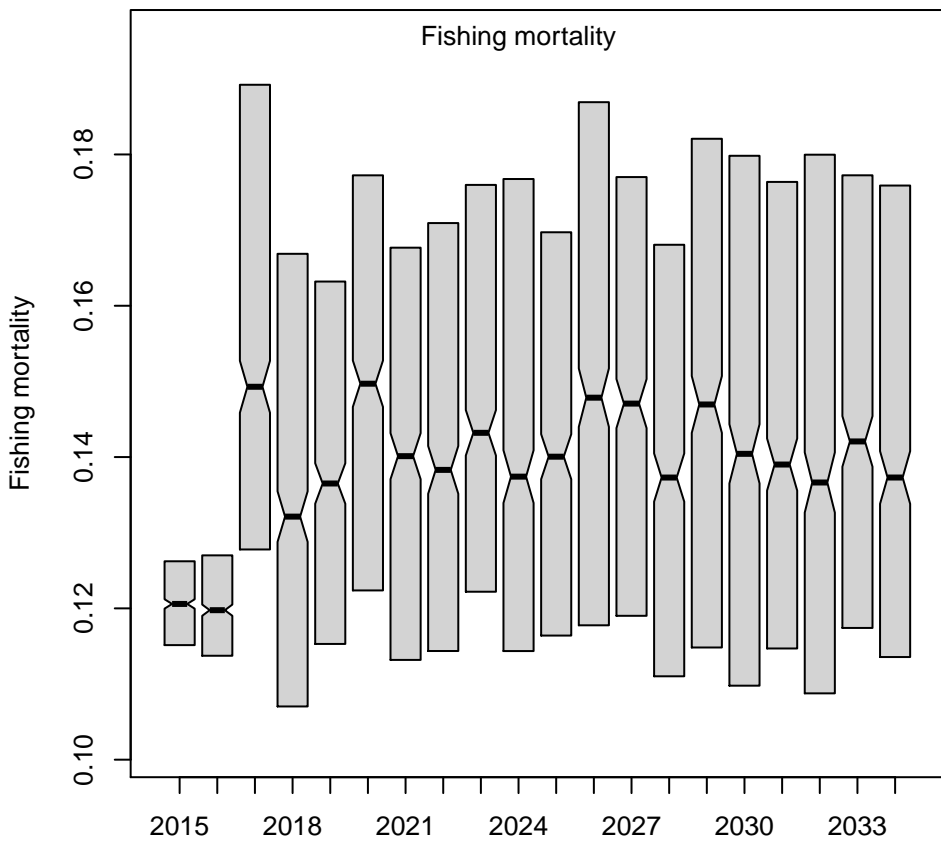
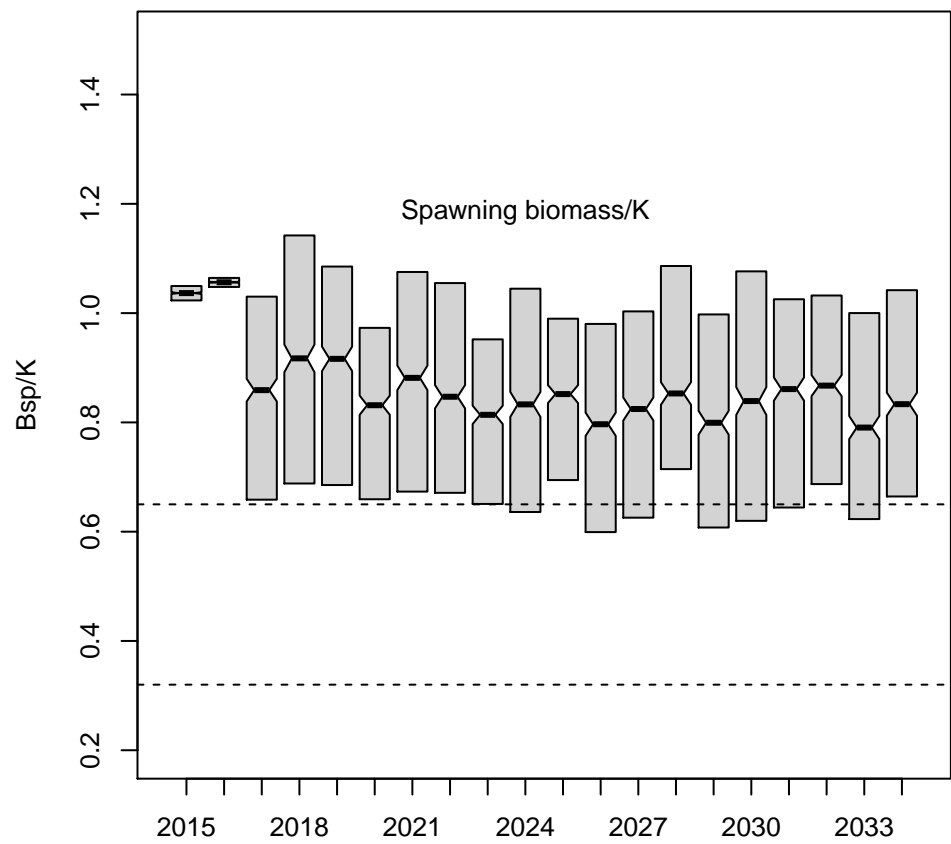
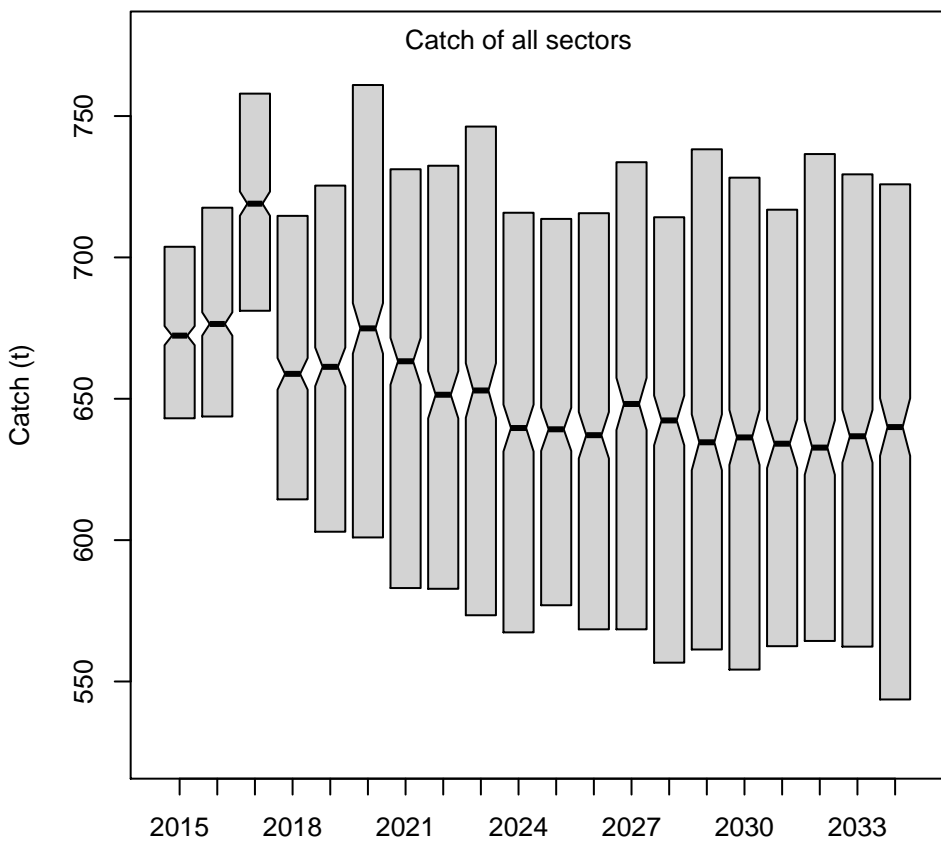

HCR5

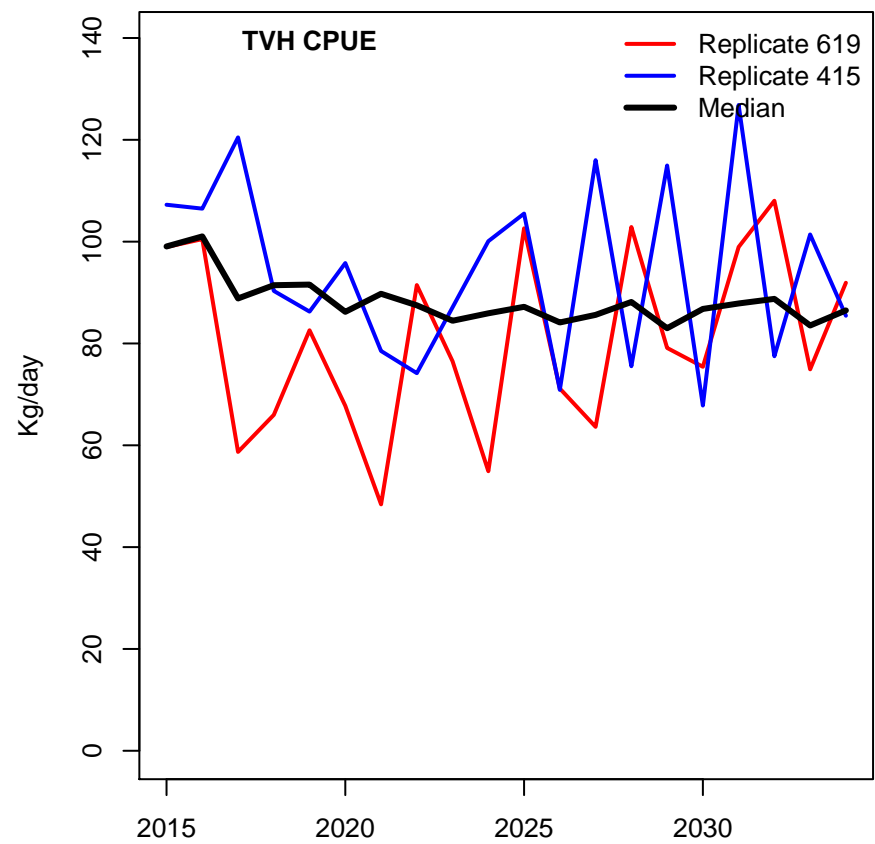
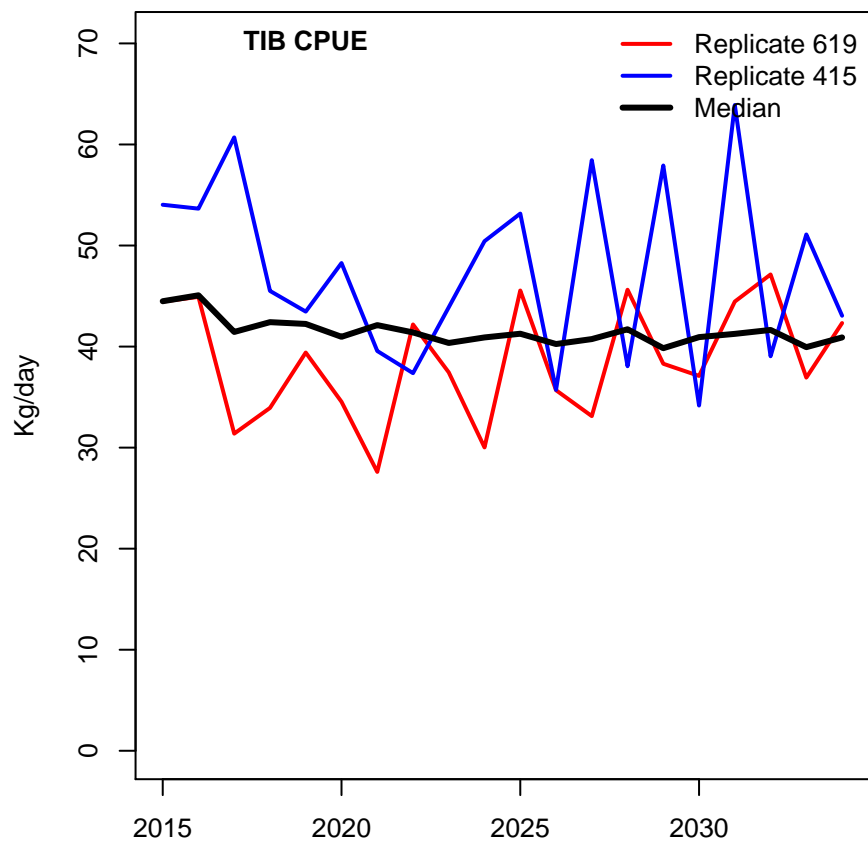
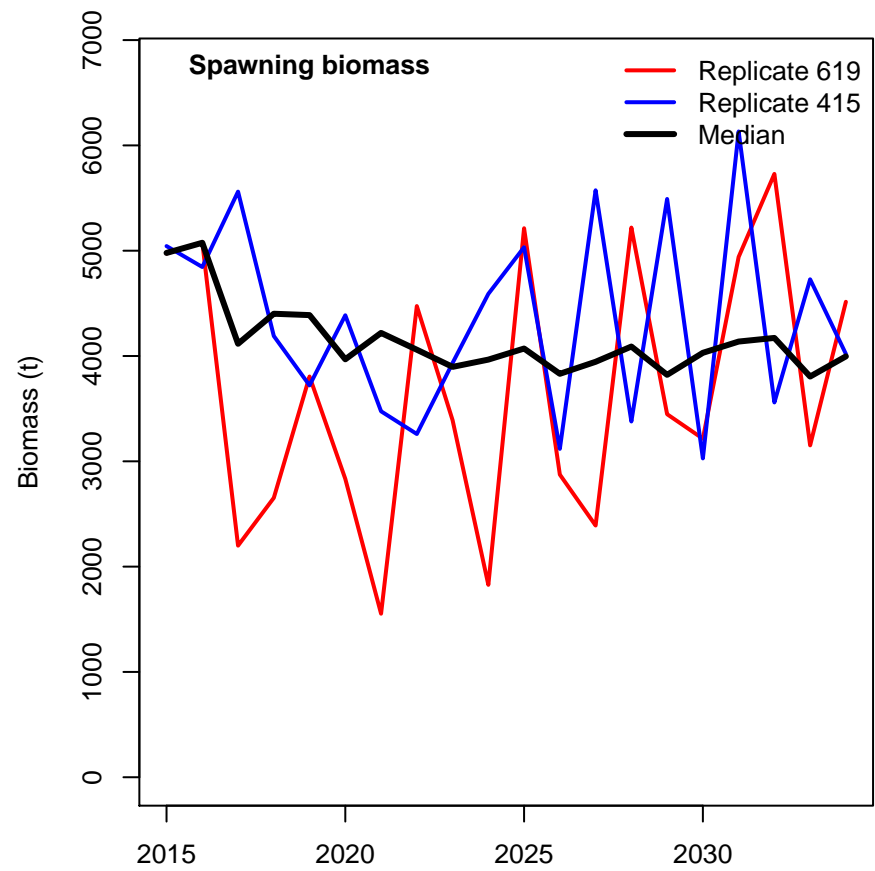
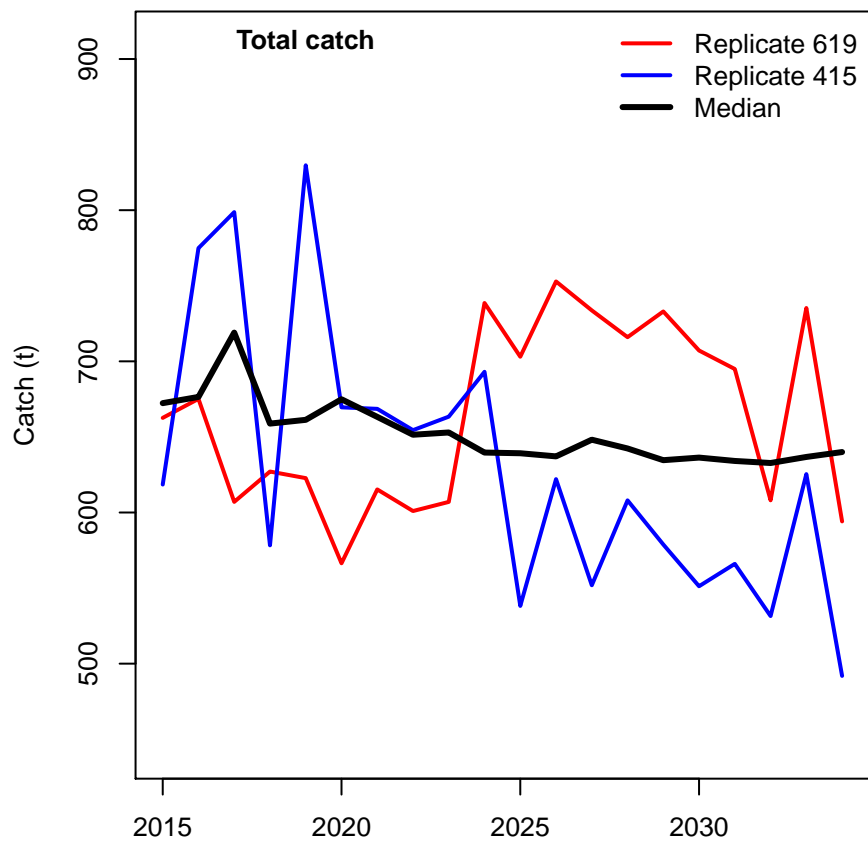

HCR5

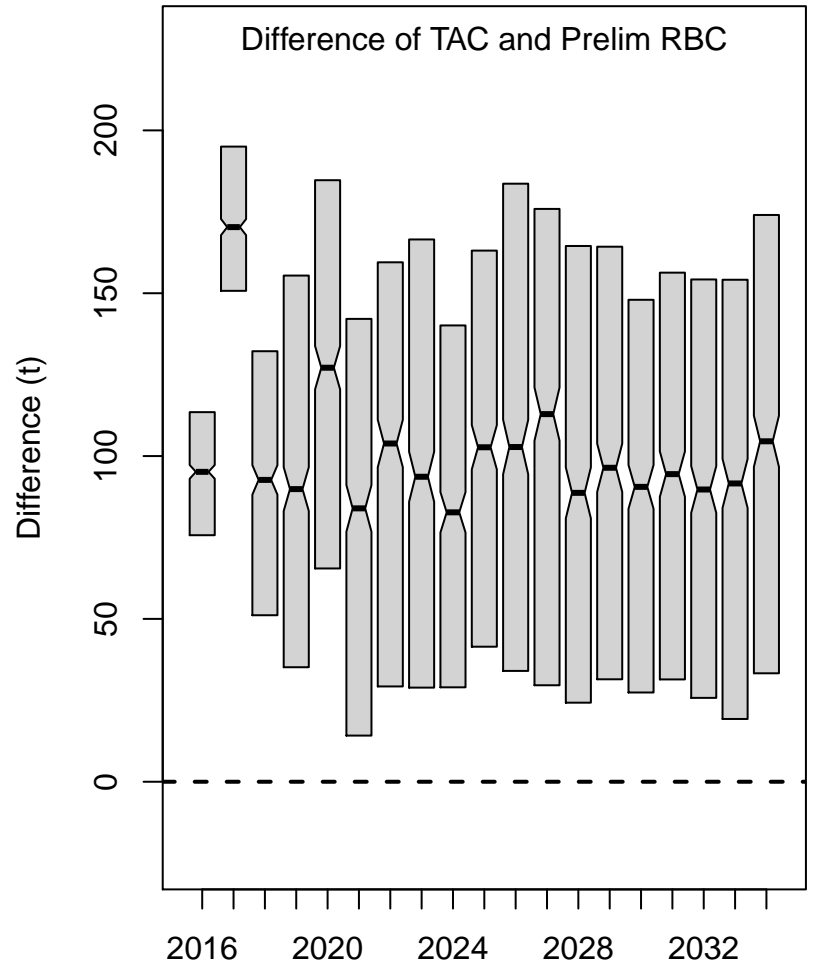
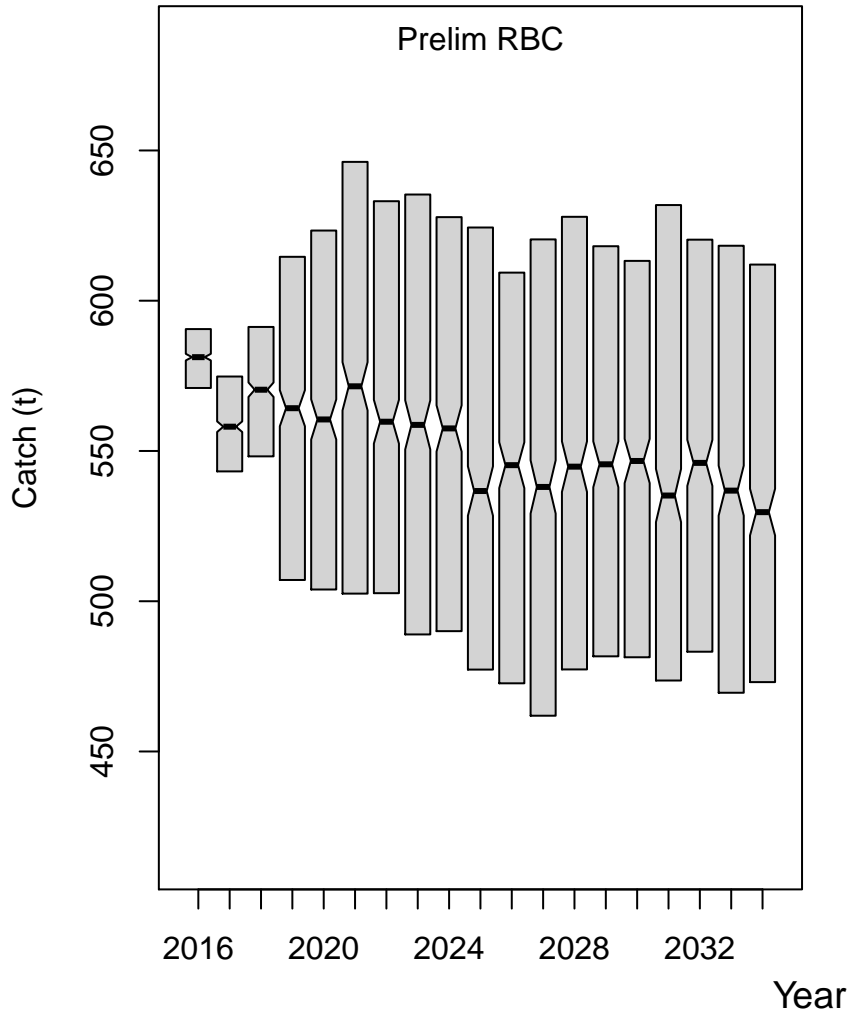

HCR5

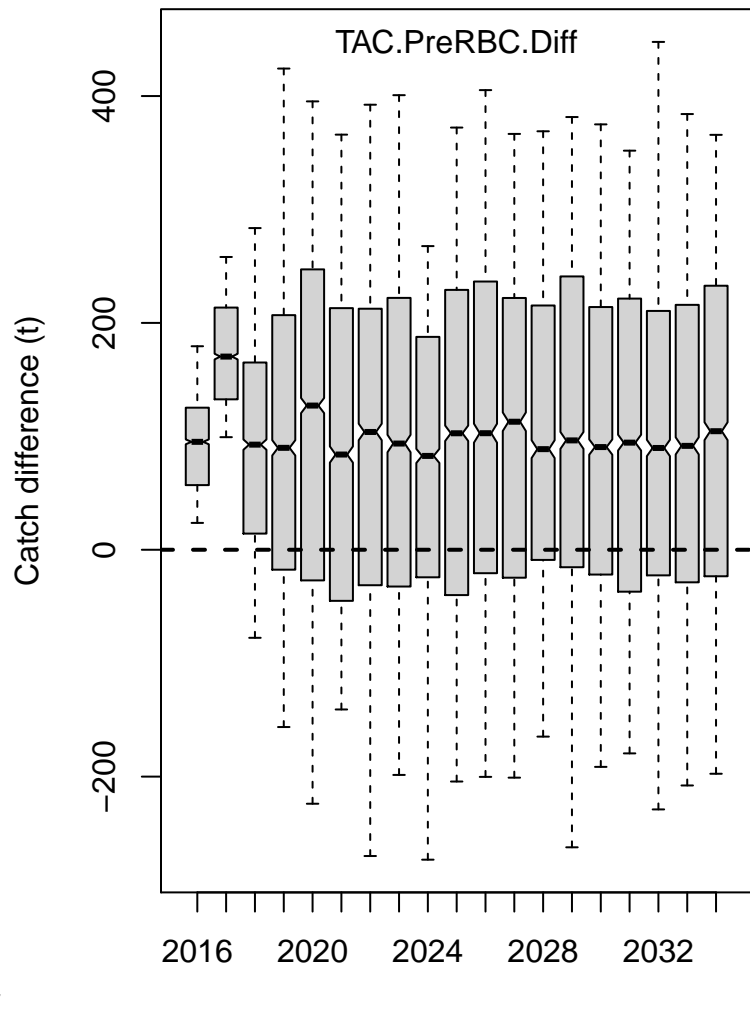
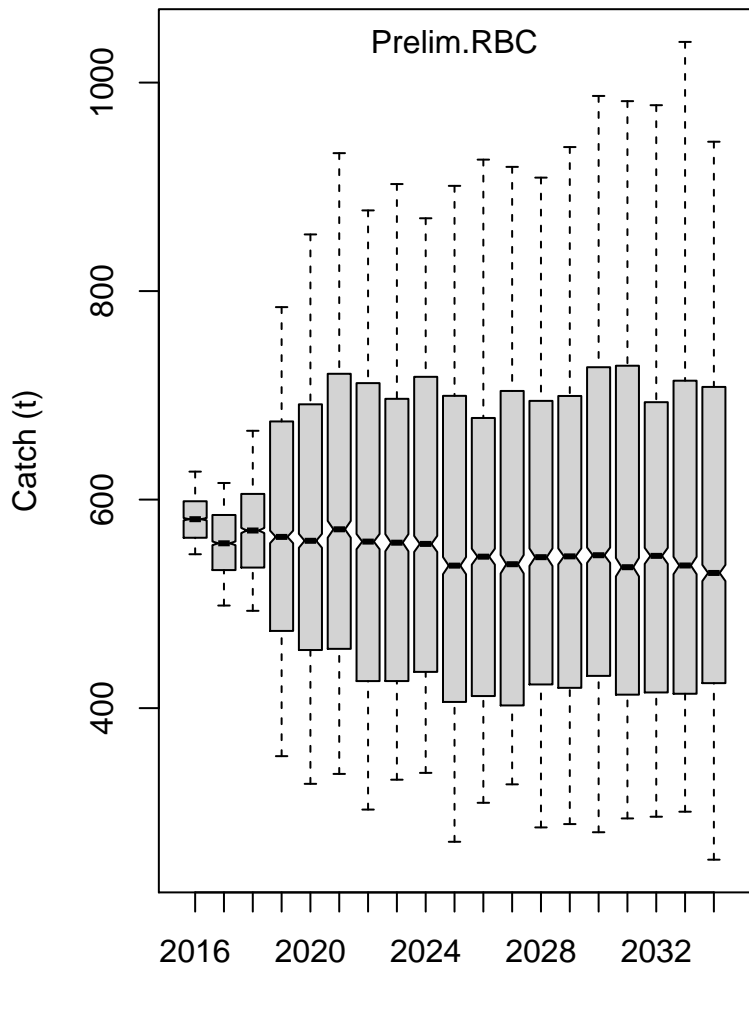

HCR5

Spawning biomass

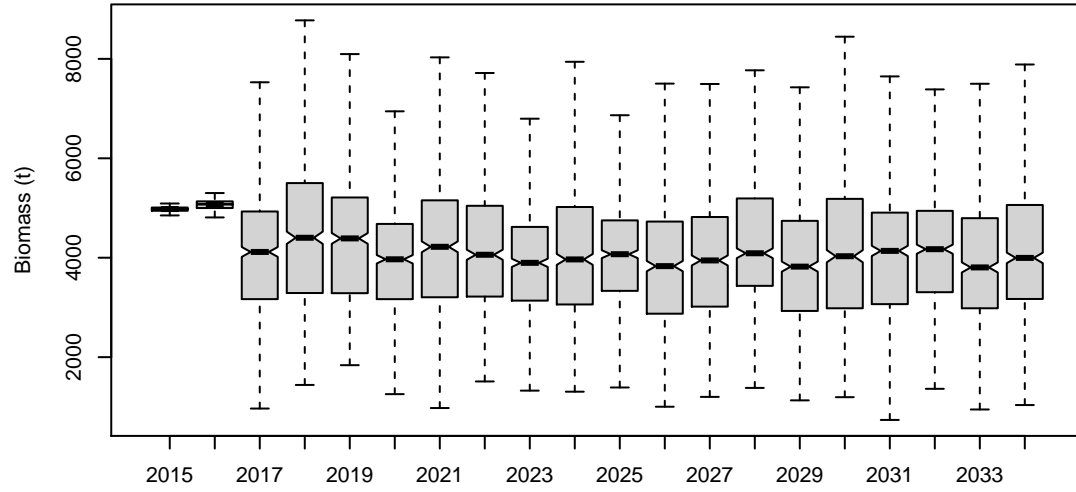

Spawning biomass/K

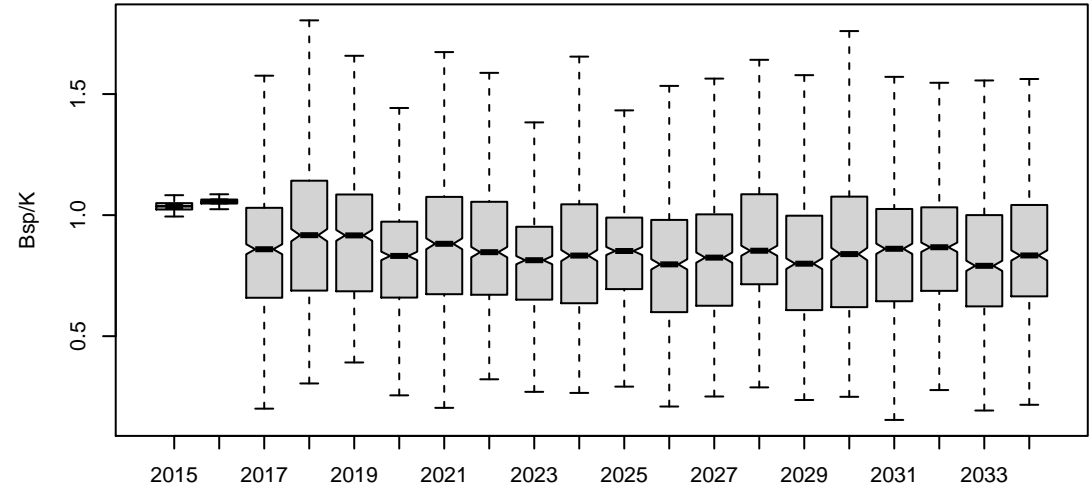

Spawning biomass/Spawing biomass(no fishing)

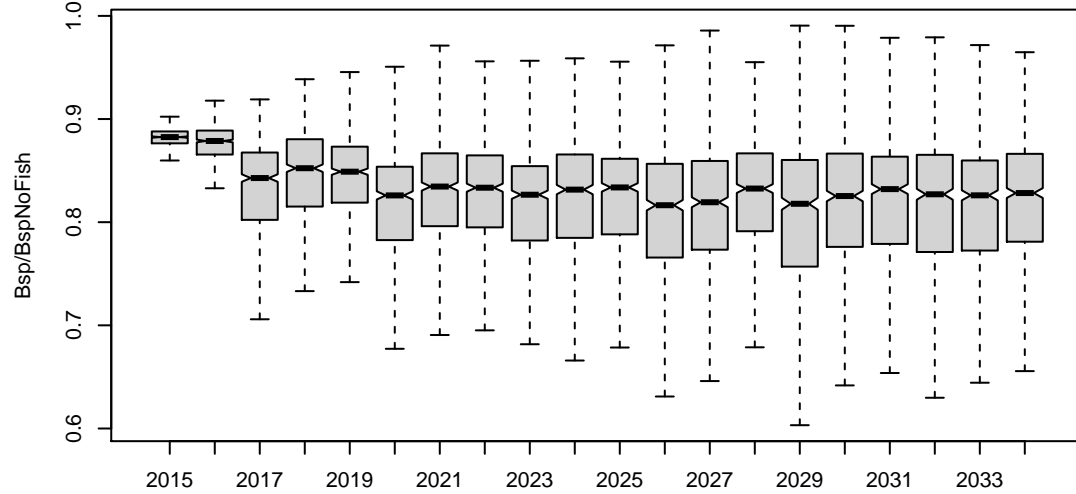

Fishing mortality

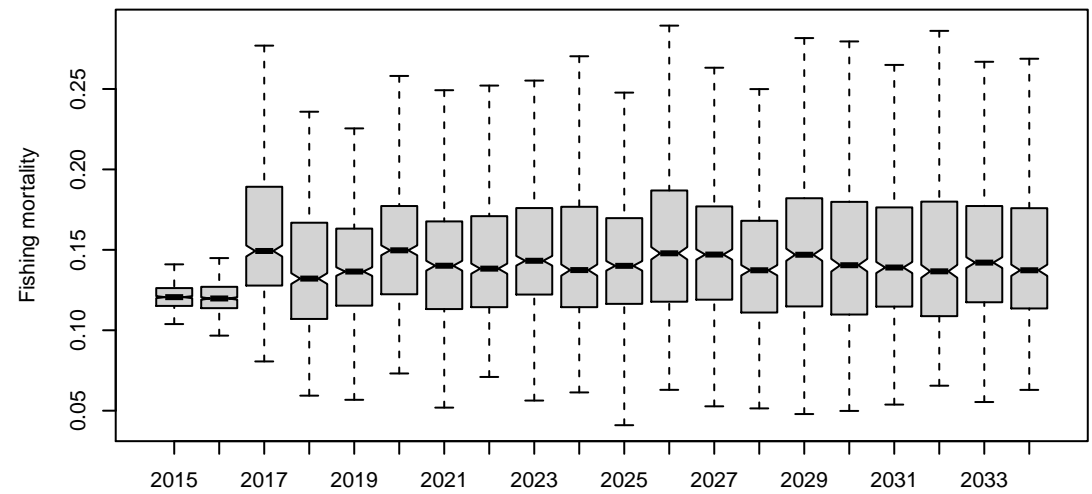

Actual CPUE of TIB

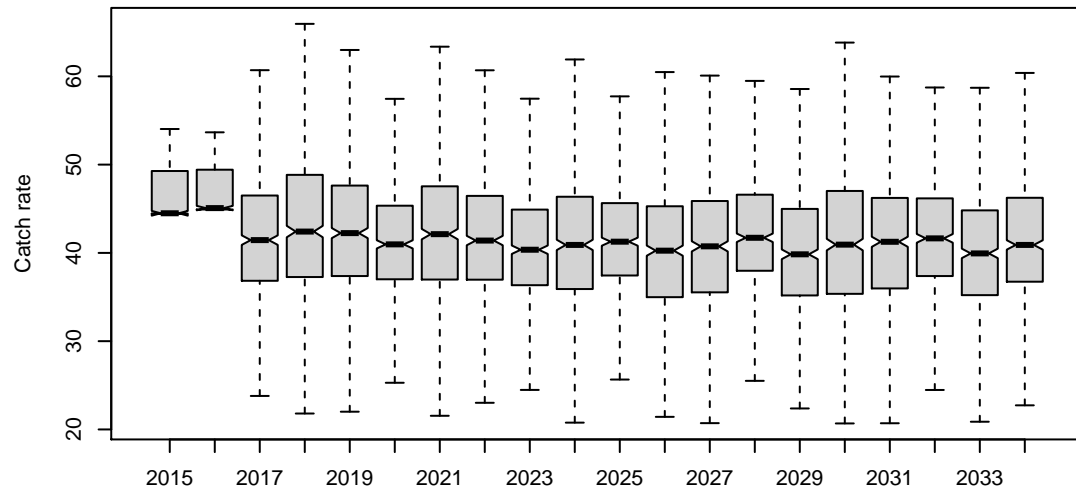

Actual CPUE of TVH

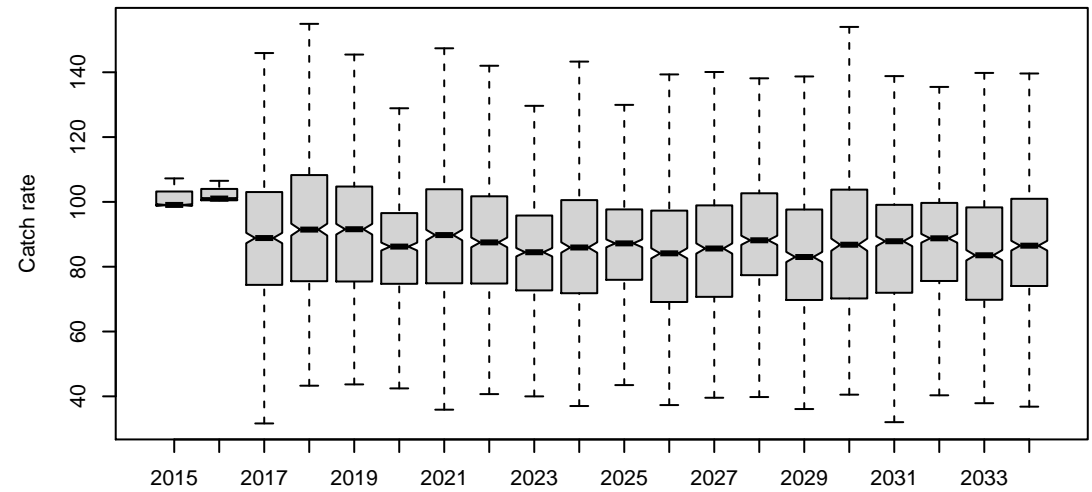

HCR5

Bsp

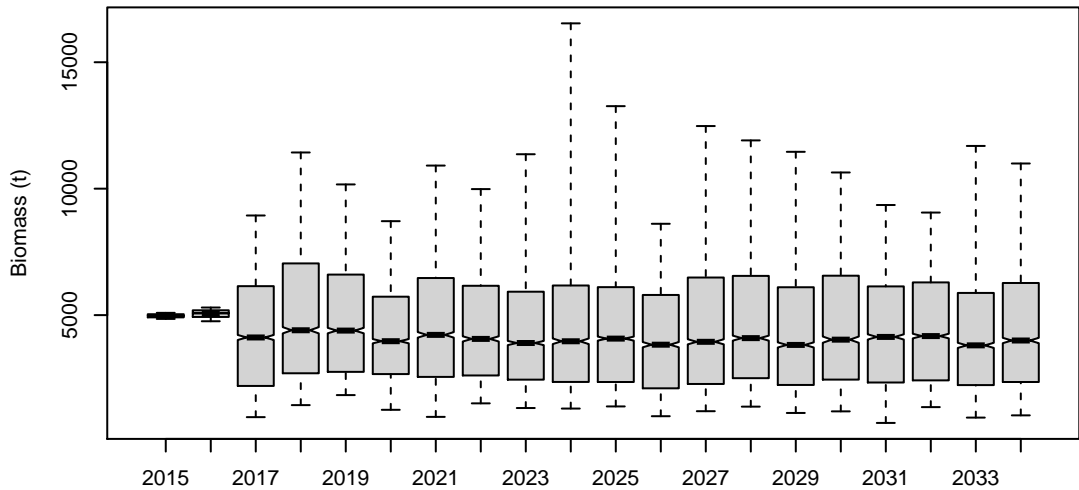

Bsp_K

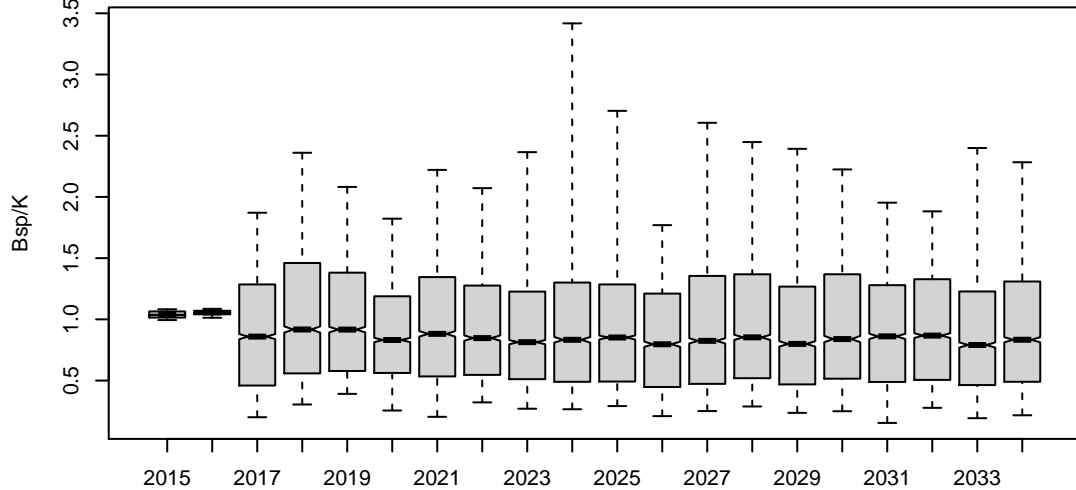

Bsp_BspNoFishing

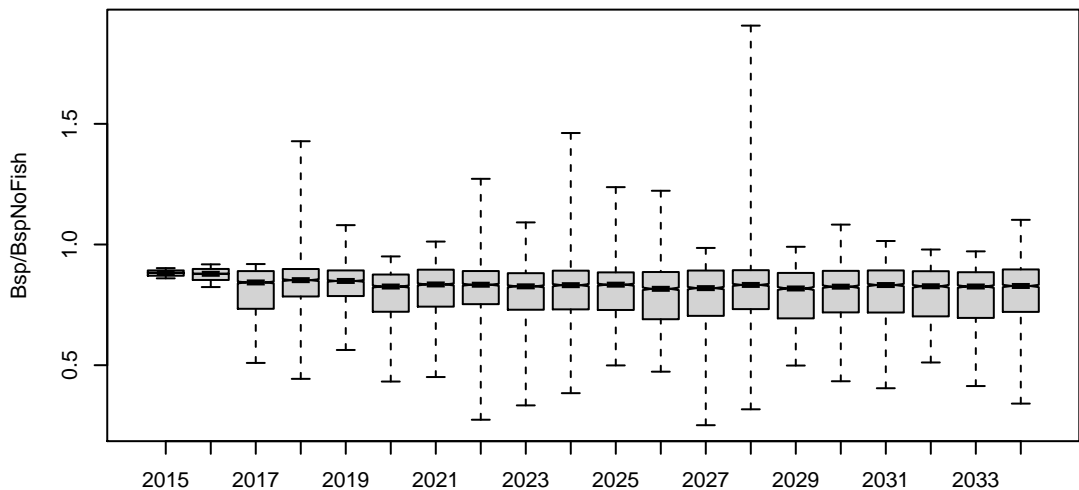

F.mal

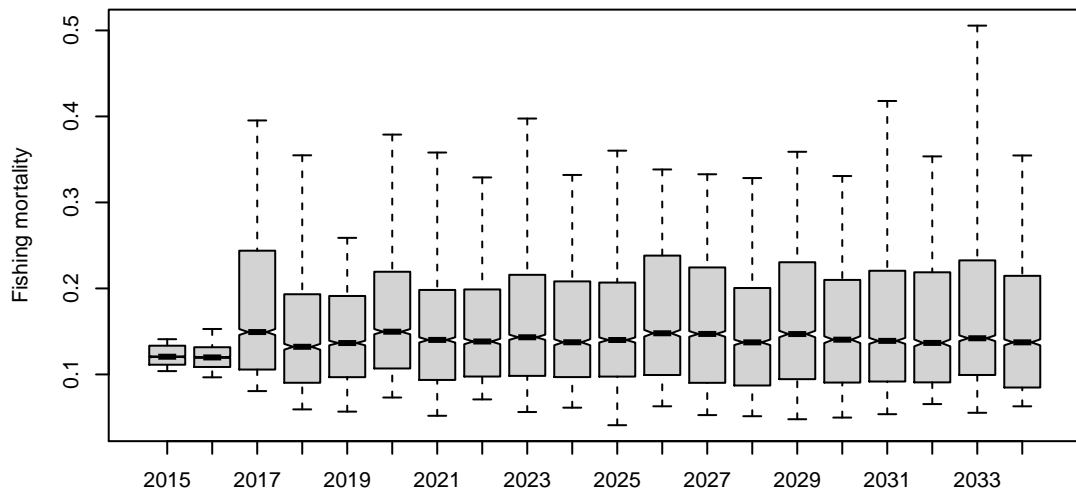

ActICPUE.TIB

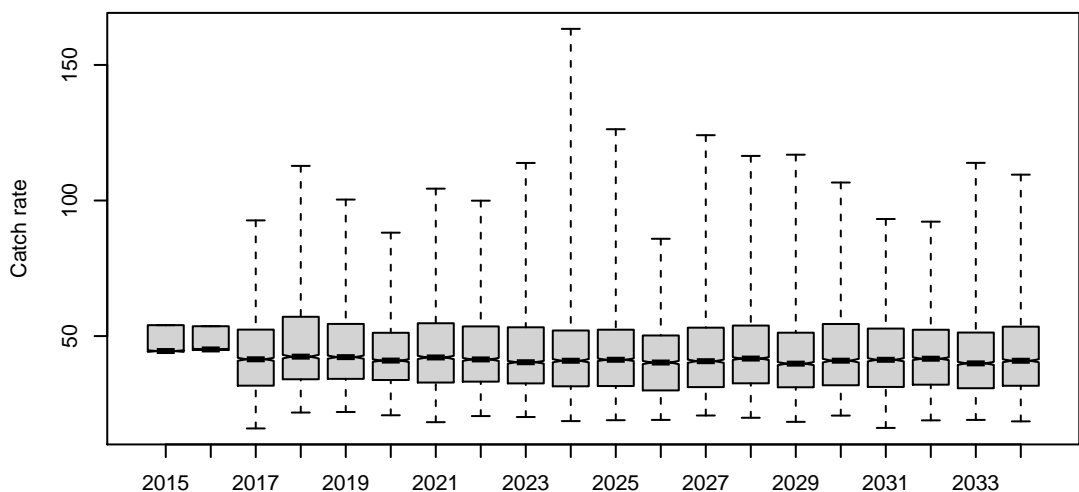

ActICPUE.TVH

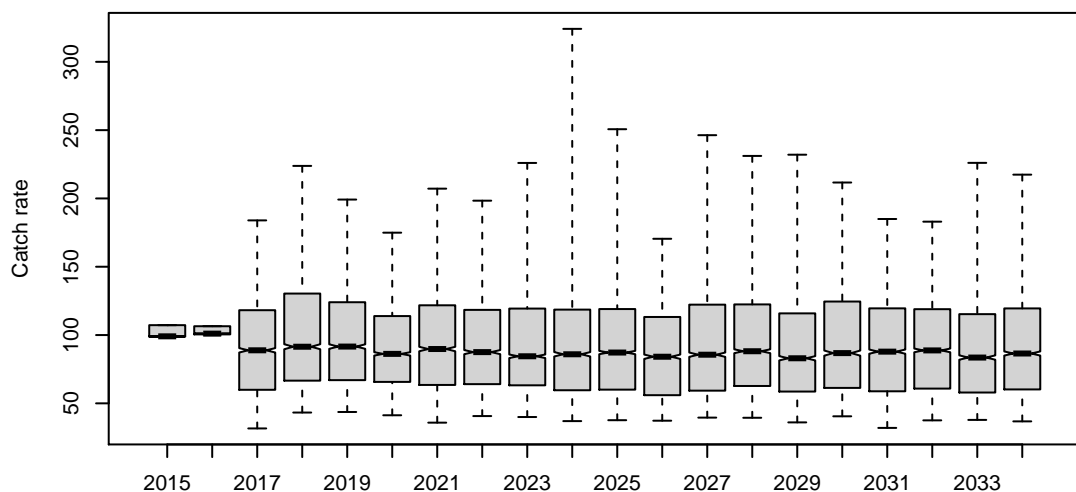

HCR5

Bsp

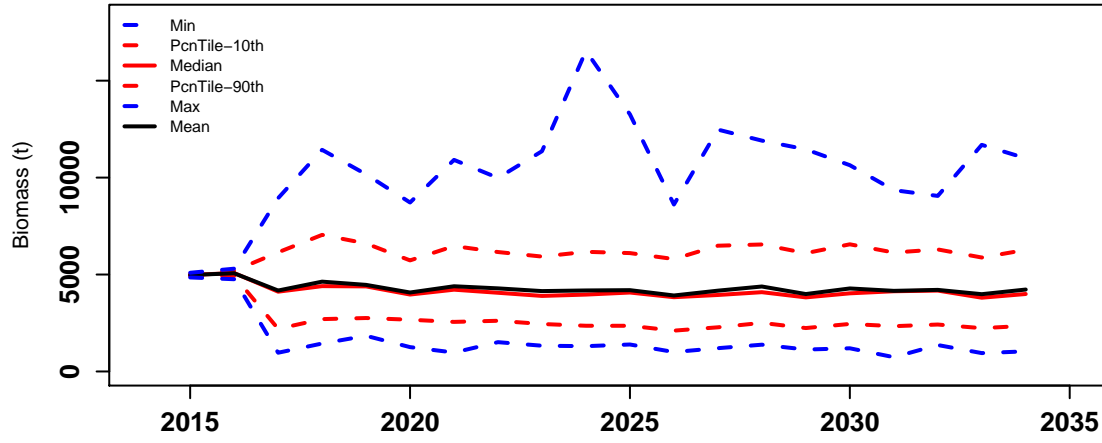

Bsp_K

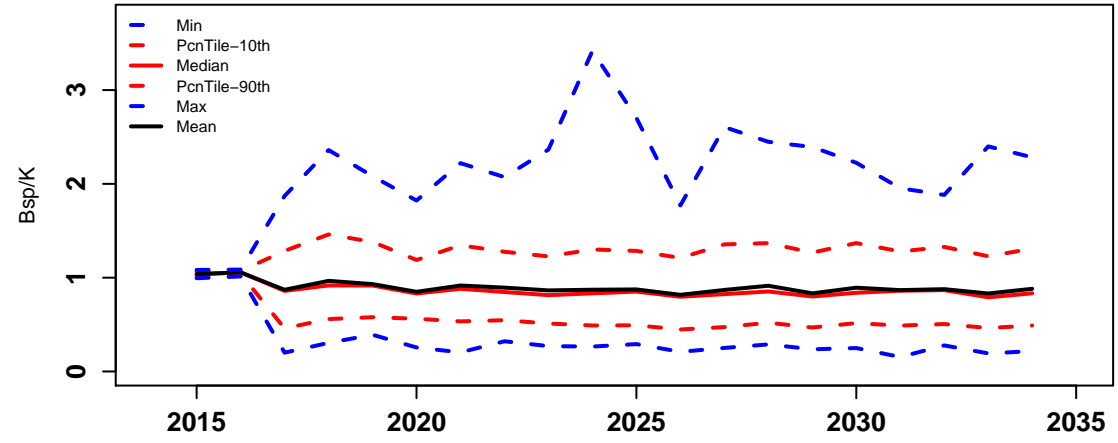

Bsp_BspNoFishing

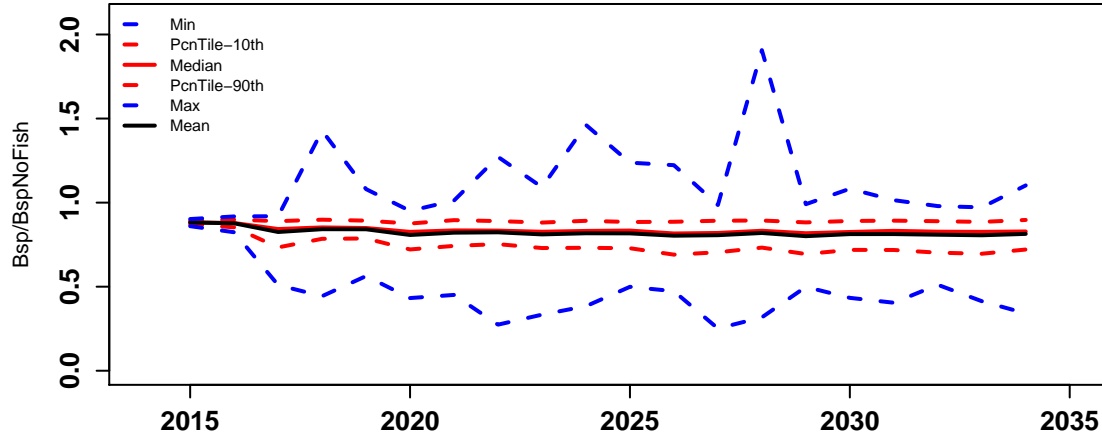

F.mal

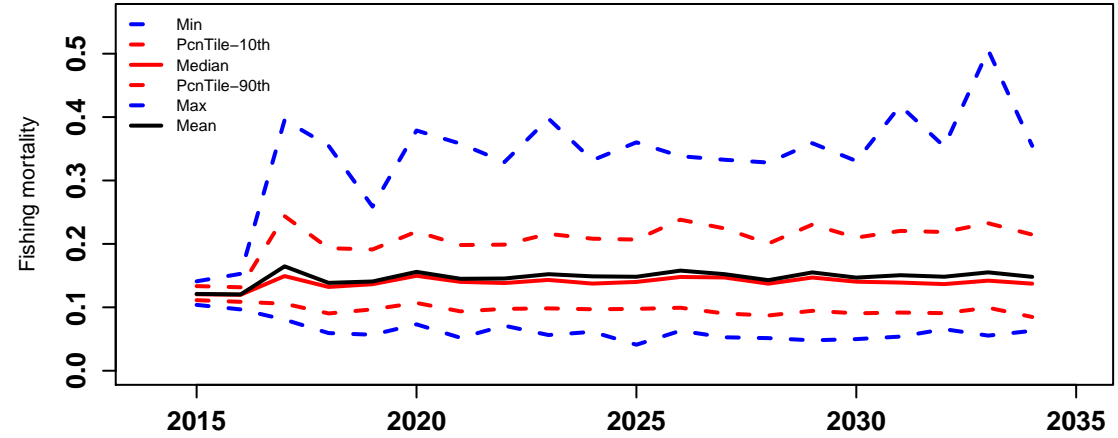

ActICPUE.TIB

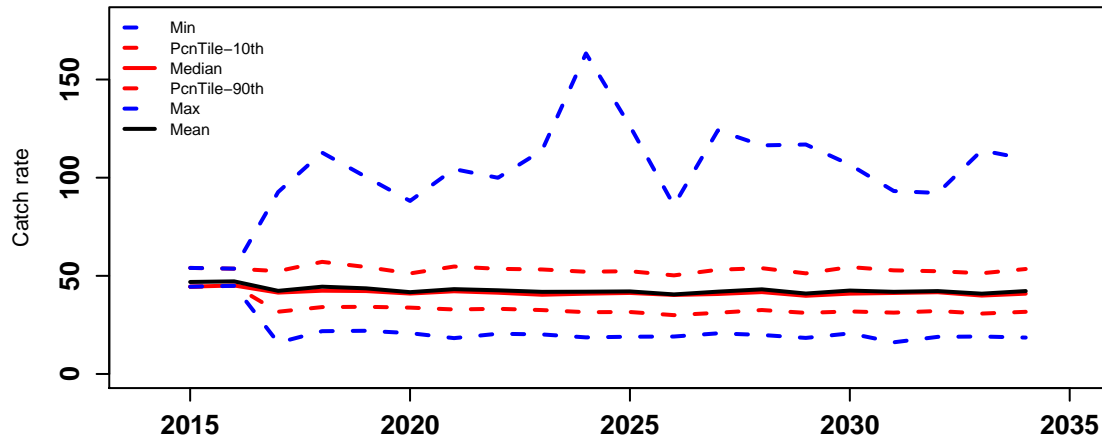

ActICPUE.TVH

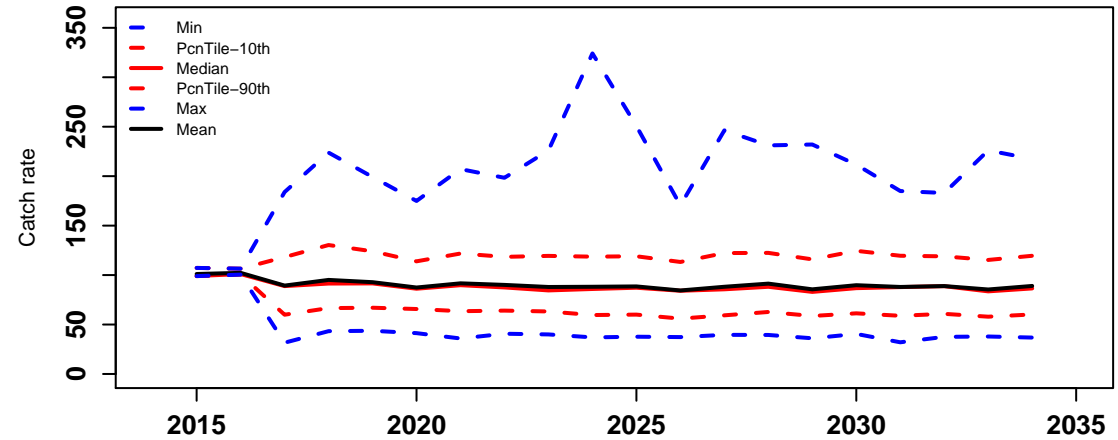

HCR5

Catch of all sectors

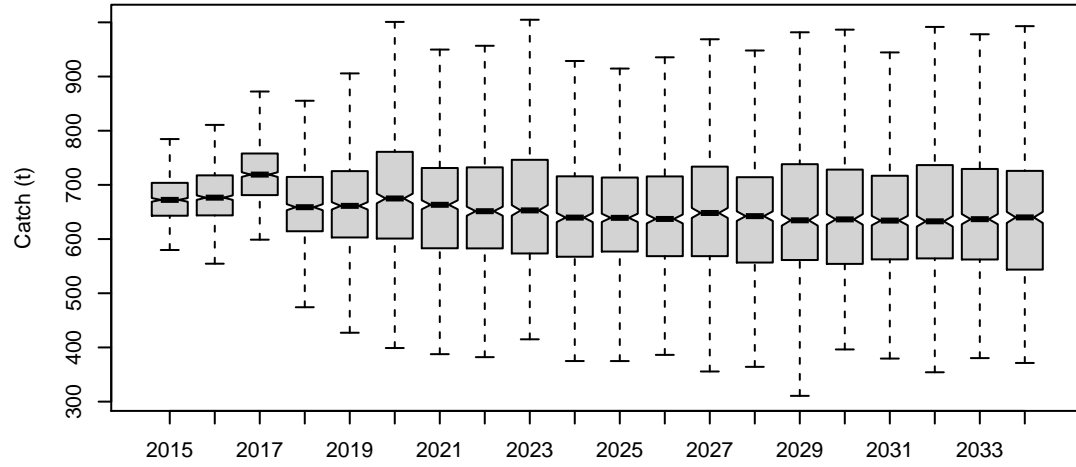

Catch of TIB

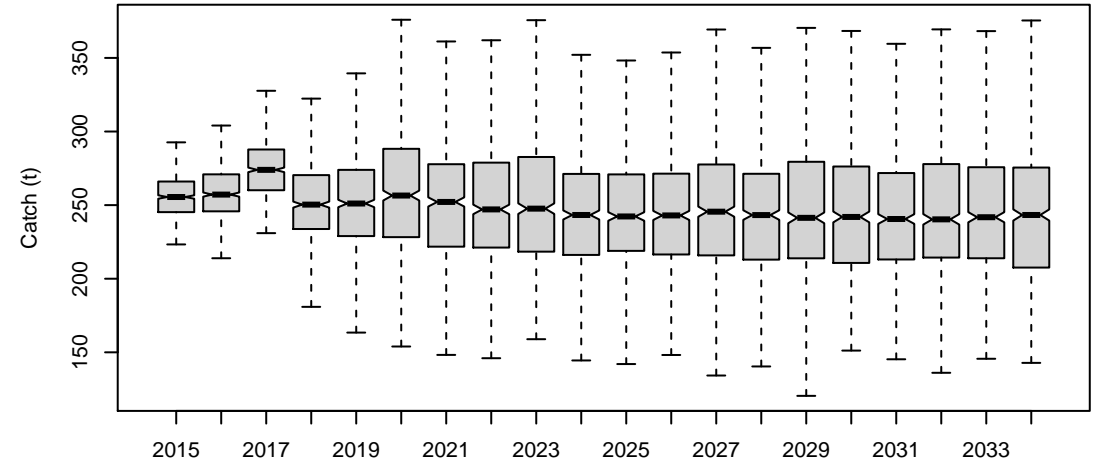

Catch of TVH

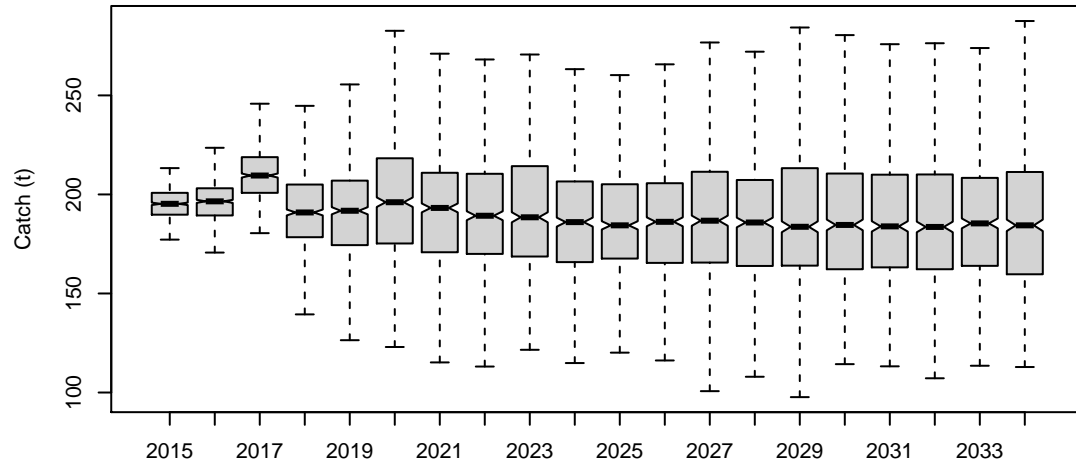

Catch of PNG

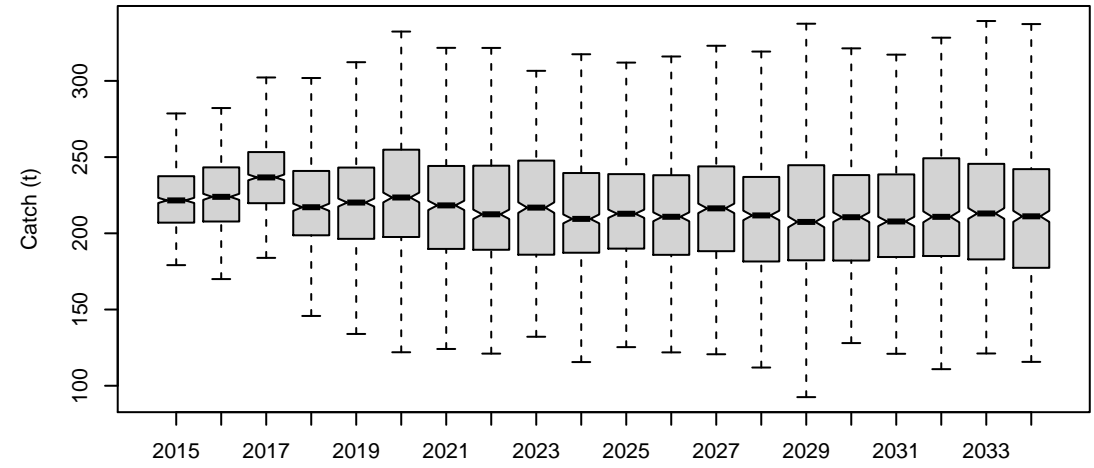

Total beach price

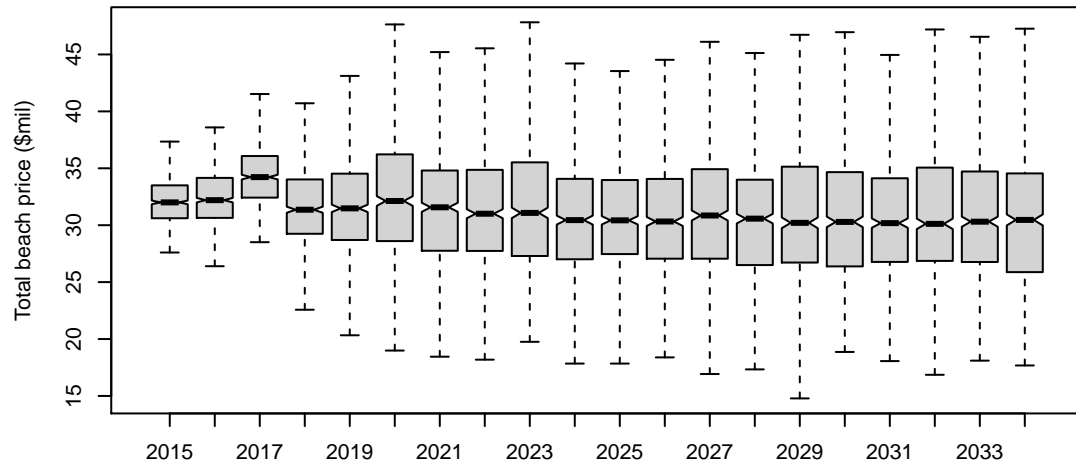

Difference of TAC and actual catch

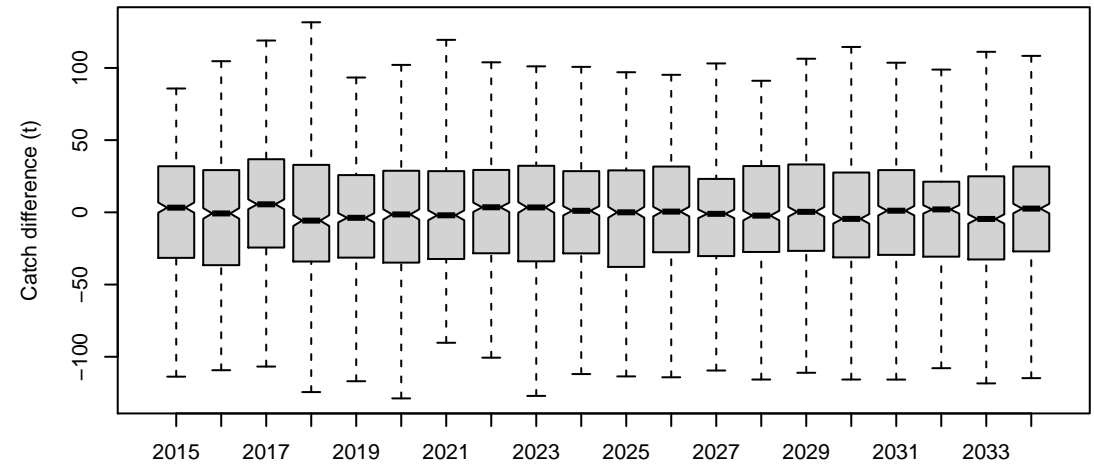

HCR5

Catch.all

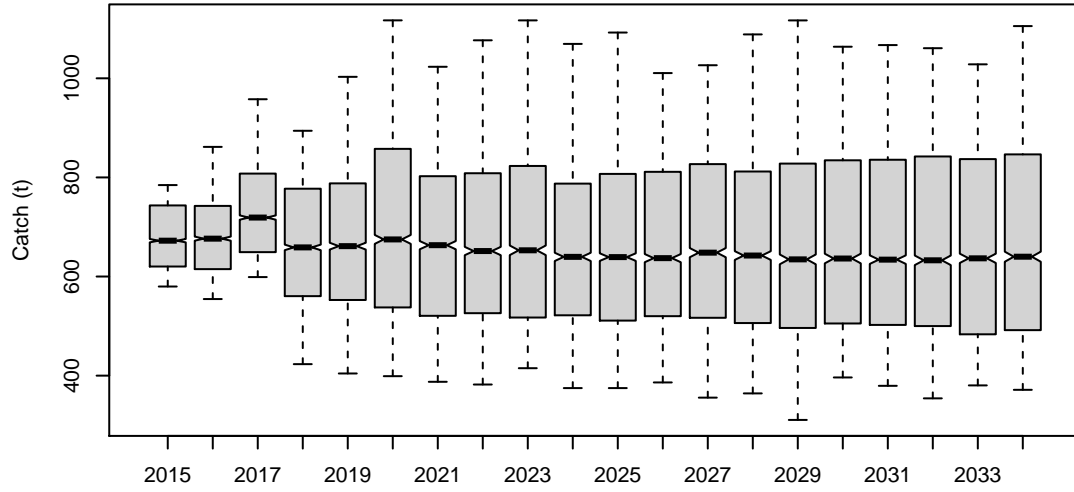

Catch.TIB

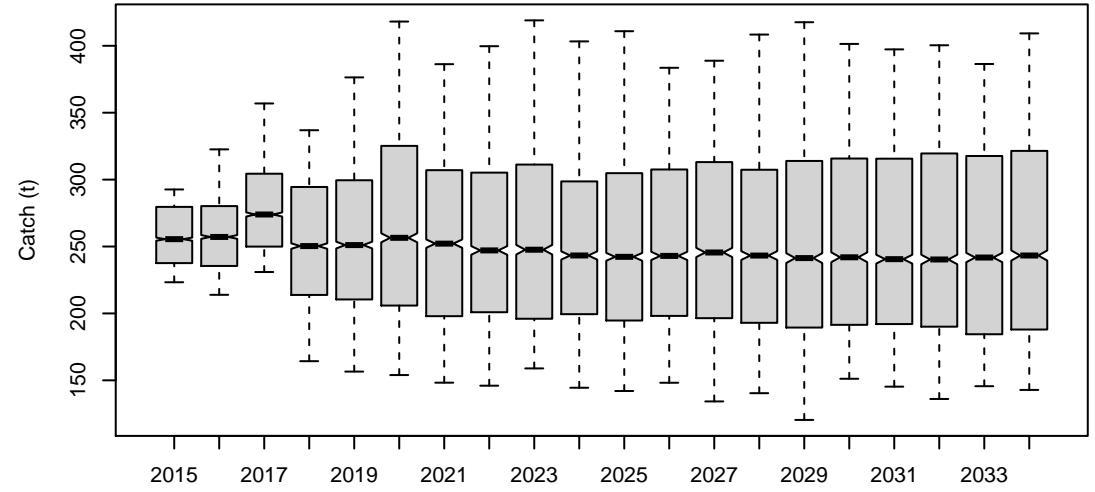

Catch.TVH

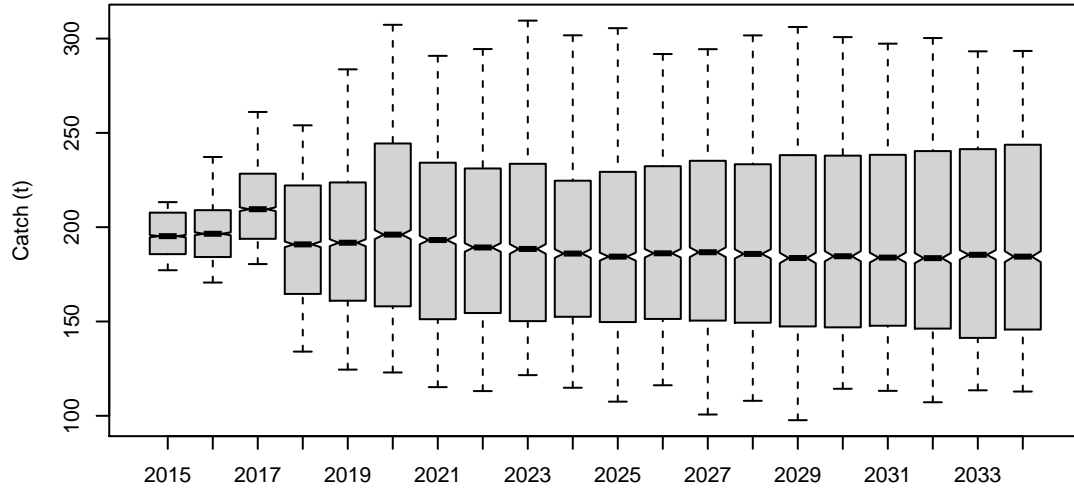

Catch.PNG

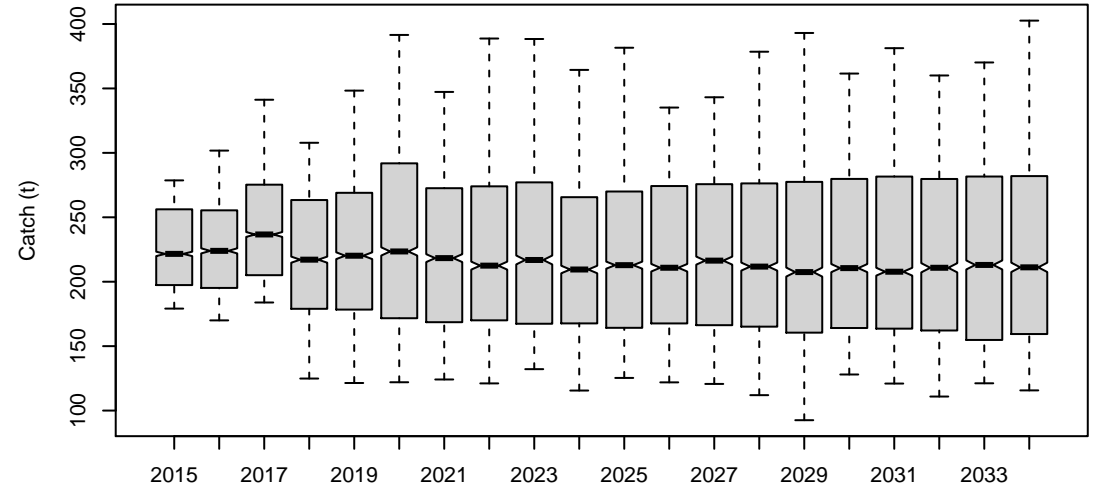

TotBeachPrice

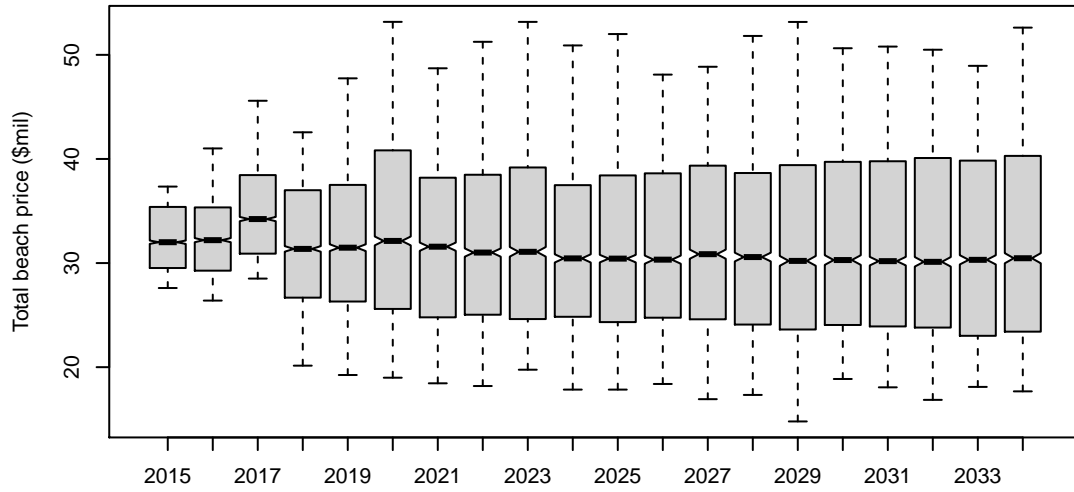

Diff.TAC.actlCatch

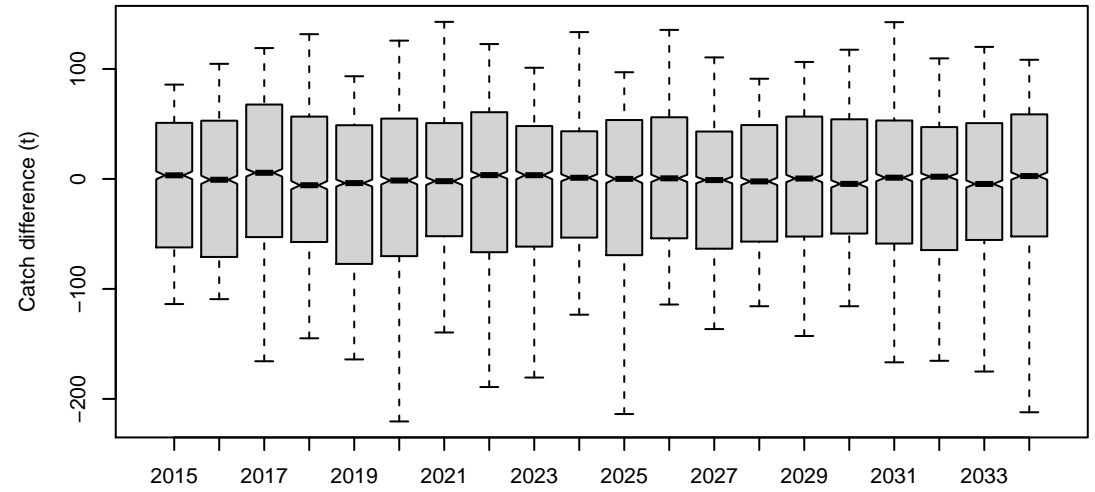

HCR5

Catch.all

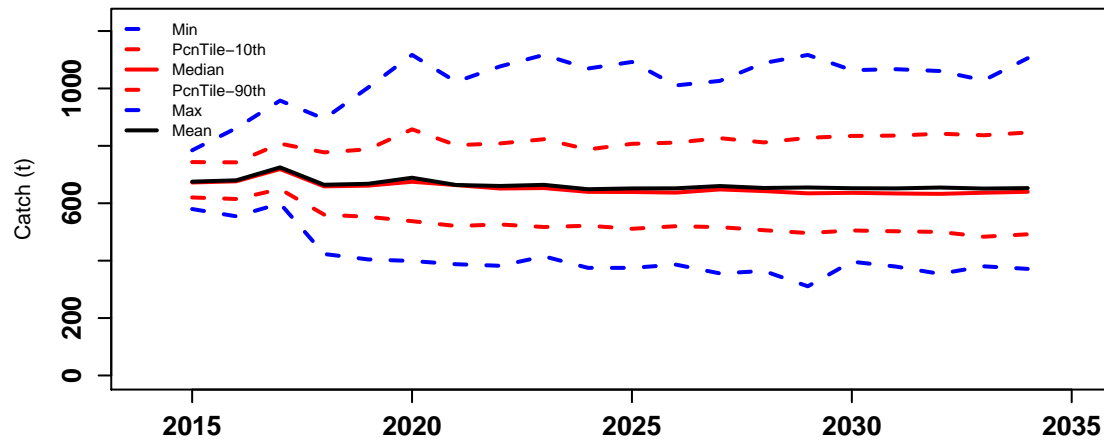

Catch.TIB

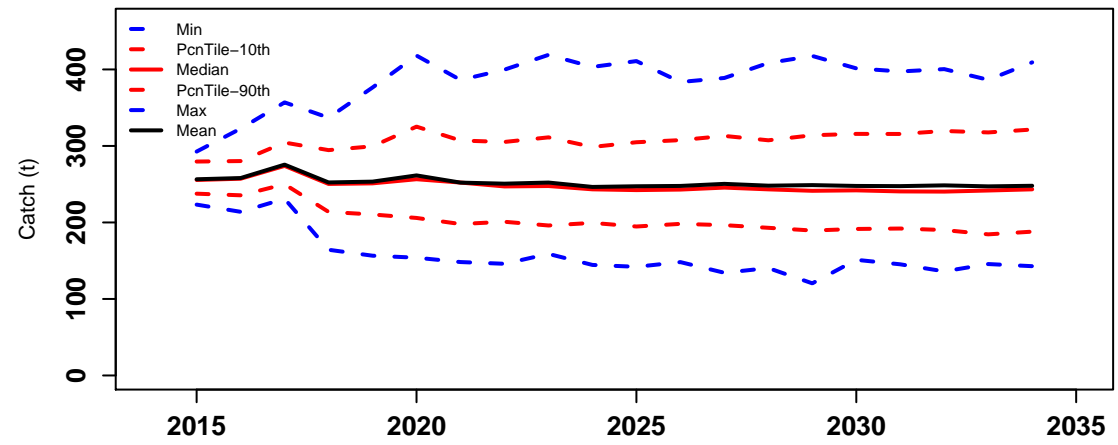

Catch.TVH

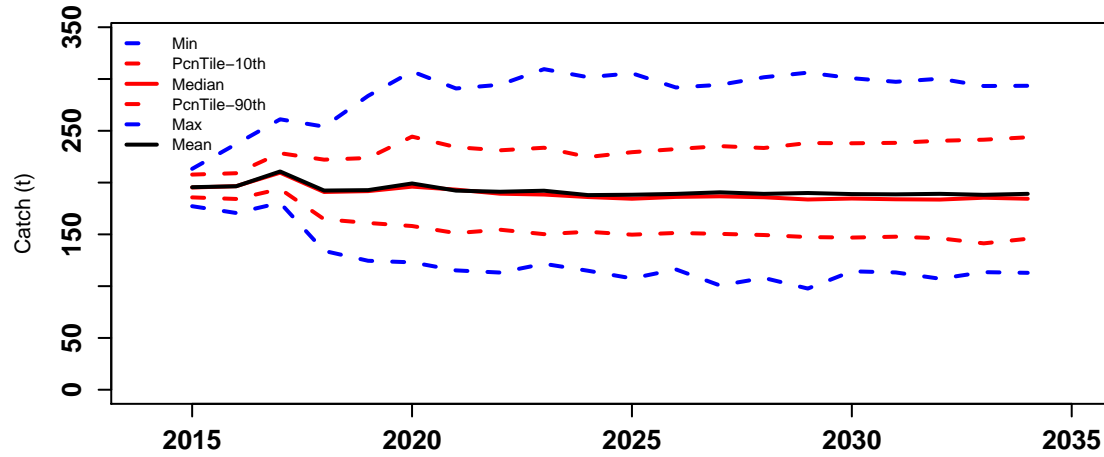

Catch.PNG

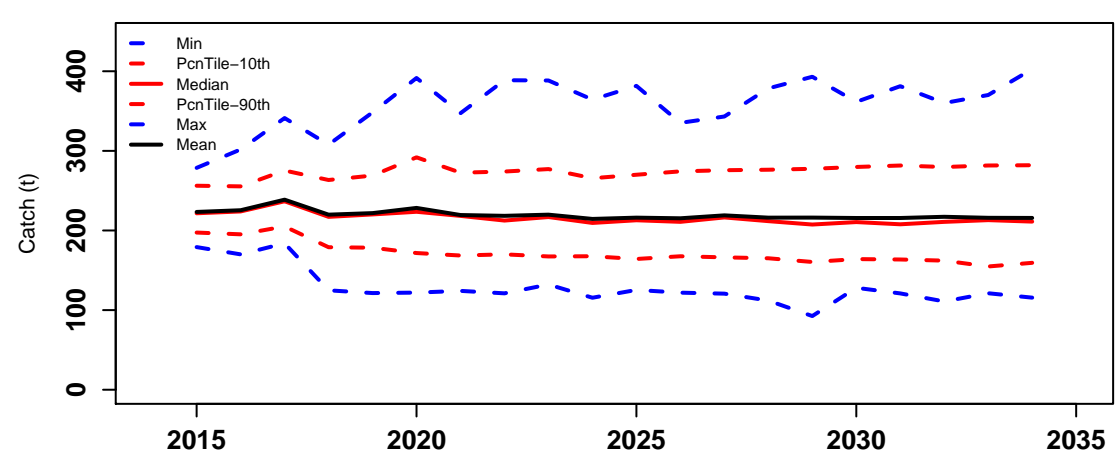

TotBeachPrice

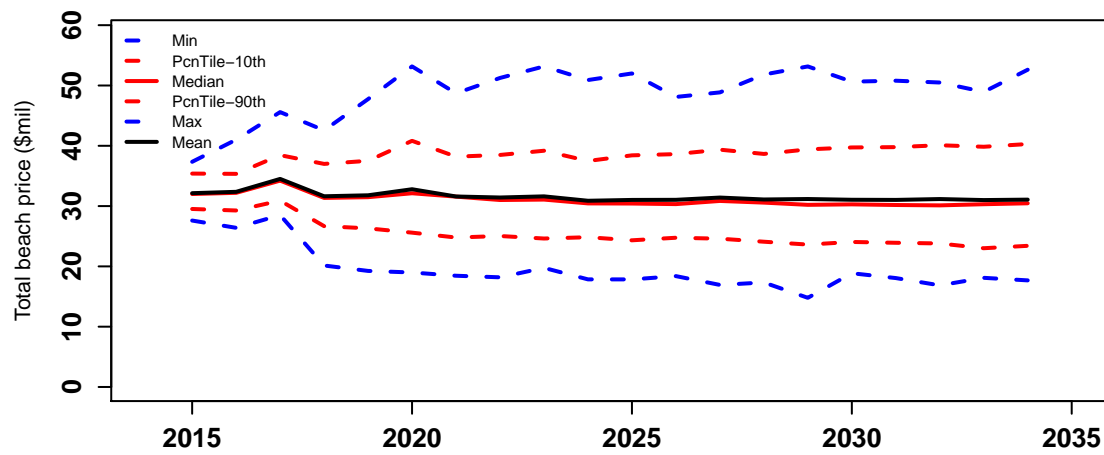

Diff.TAC.actICatch

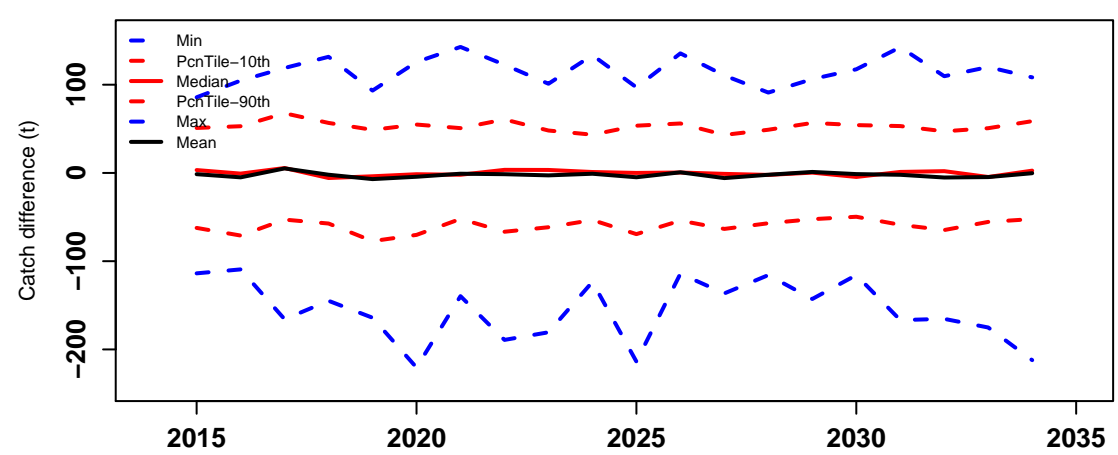

HCR5

Risk properties

probability

0.4
0.3
0.2
0.1
0.0

Prop_times_Bsp.0.32K

Prop_times_Bsp.0.48K

AAV_catch

Prob_Closure

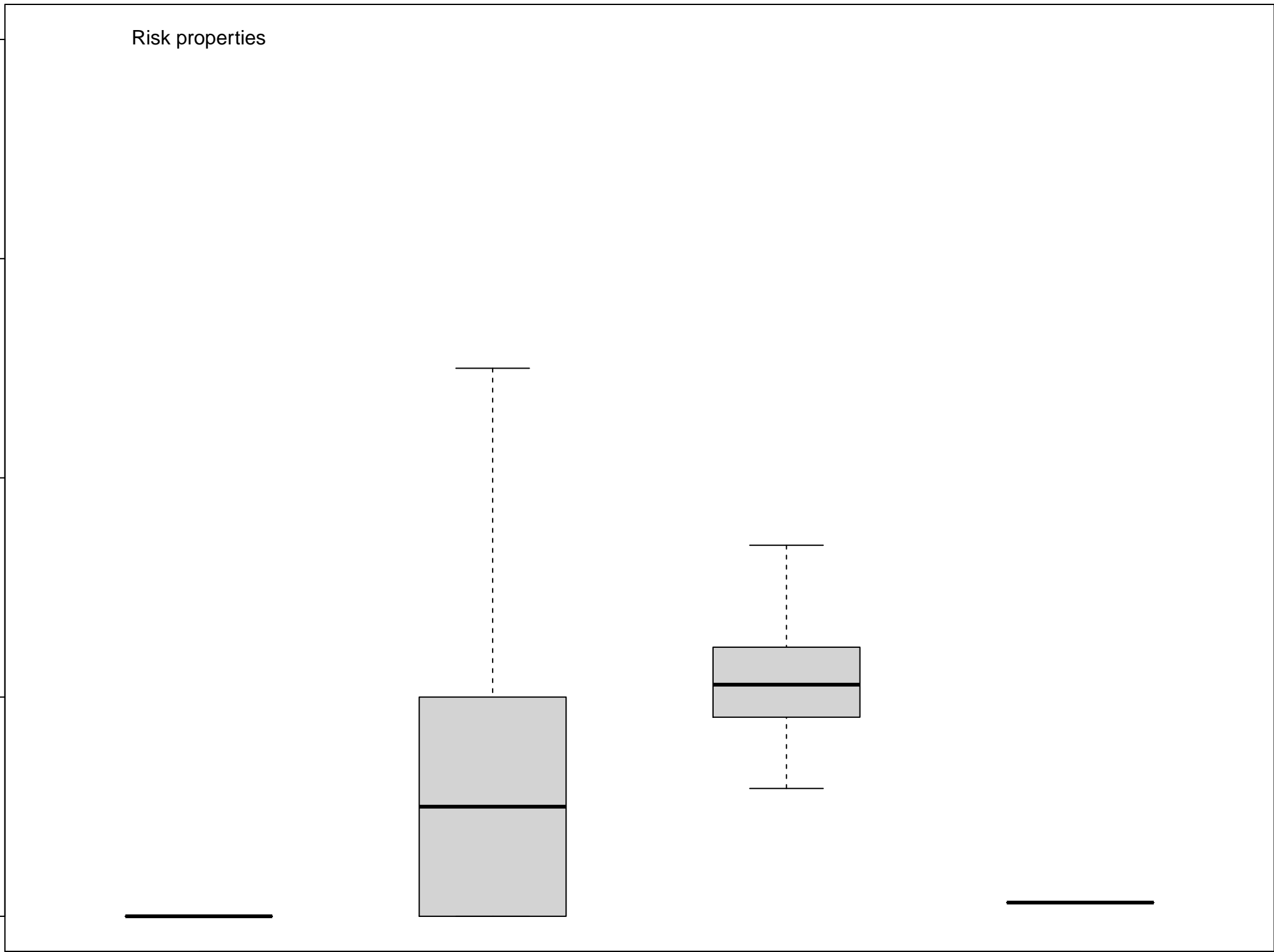

HCR5

Preseas1

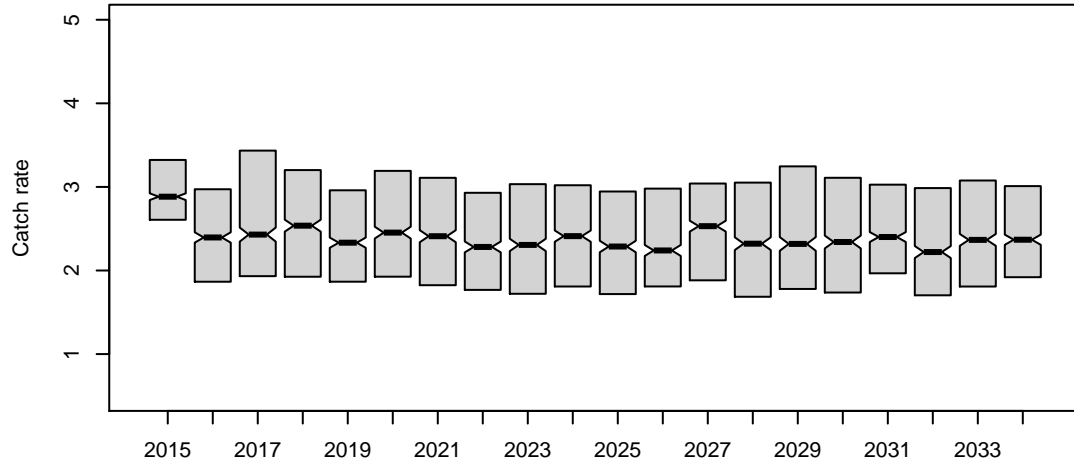

Preseas0

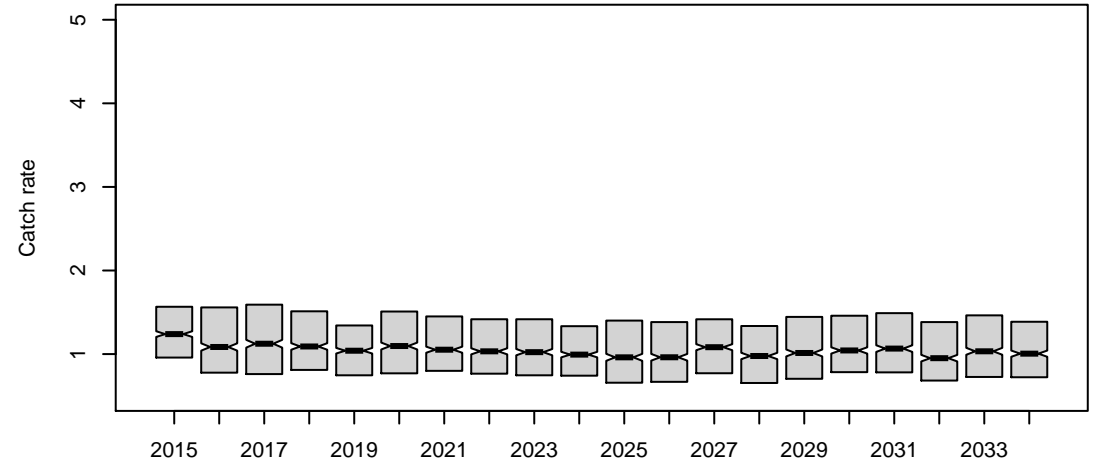

Midsurv1

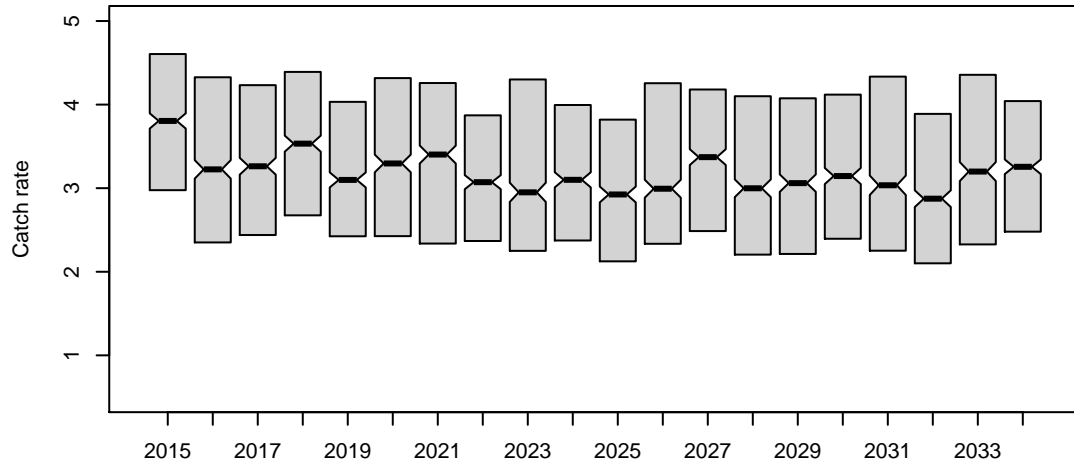

Midsurv2

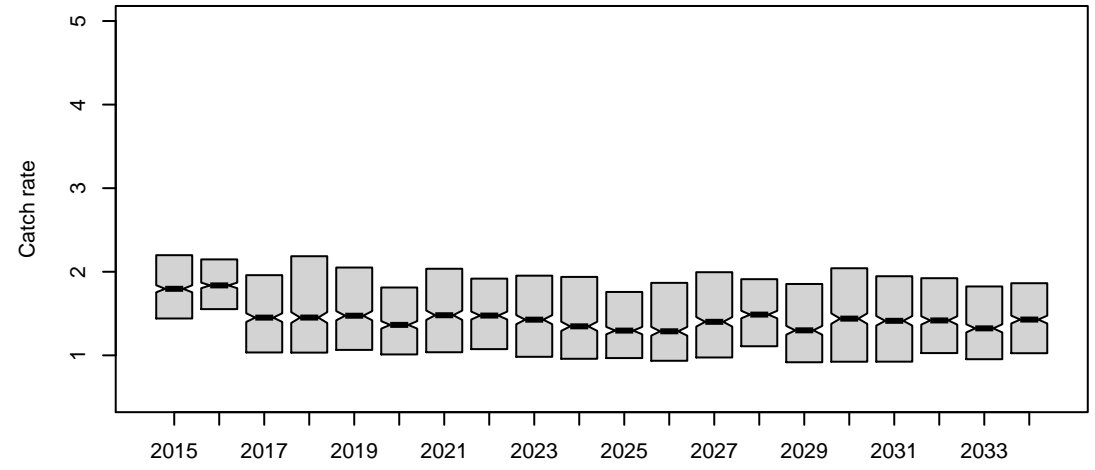

Future_CPUE_TVH

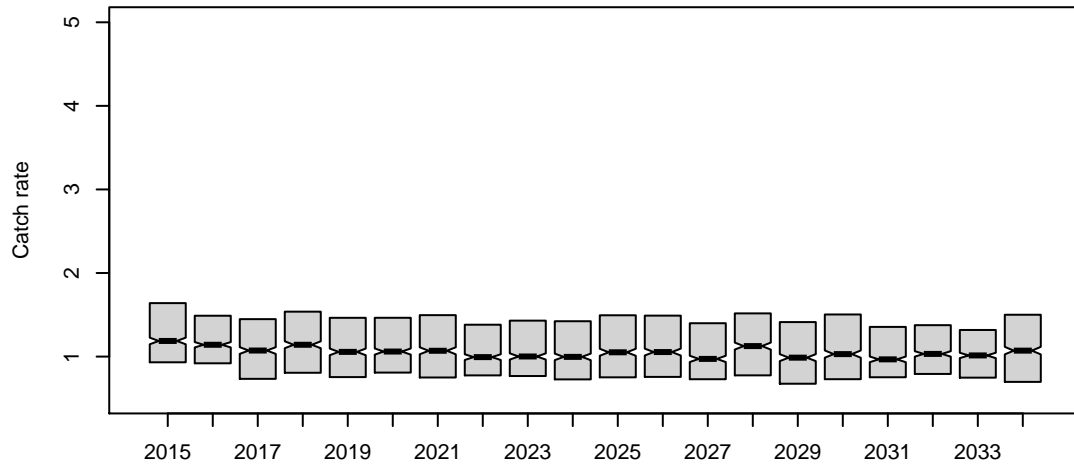

Future_CPUE_TIB

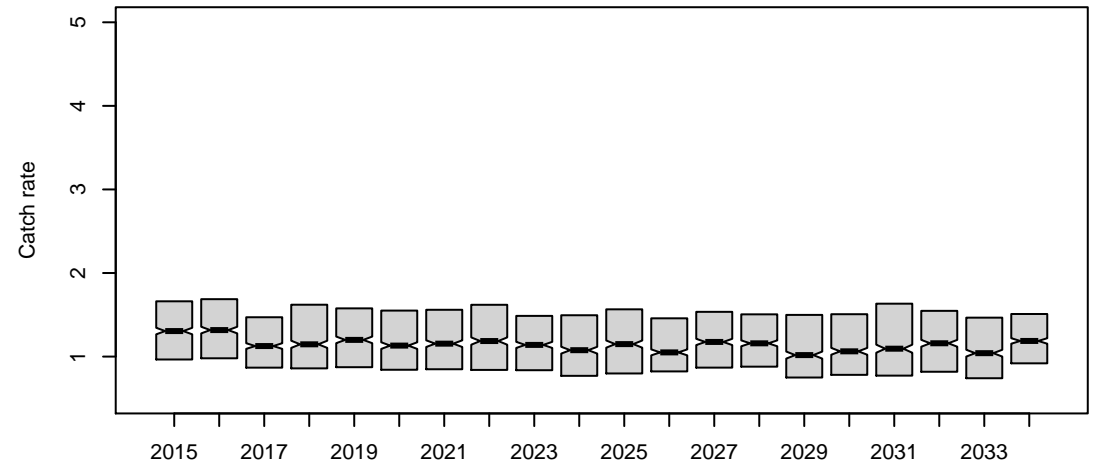

HCR5

Preseas1

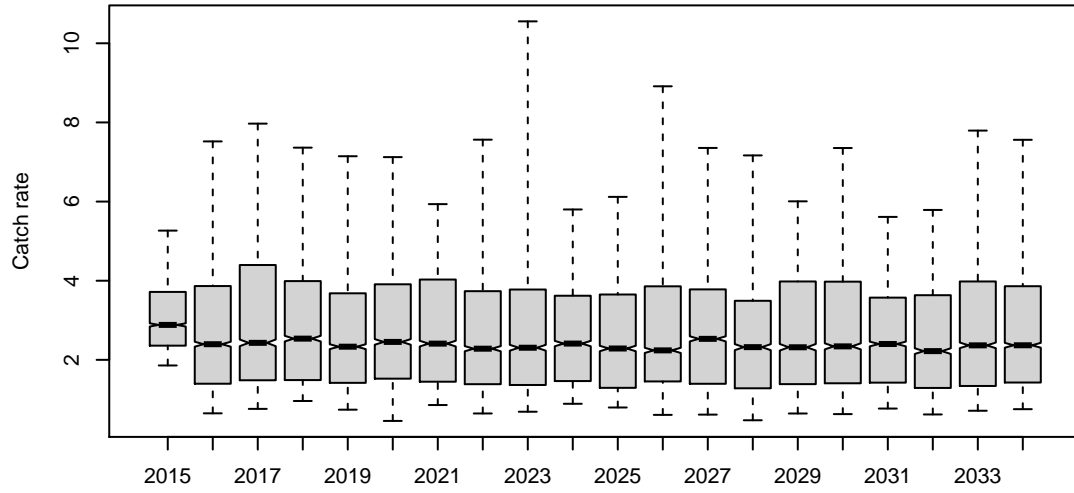

Preseas0

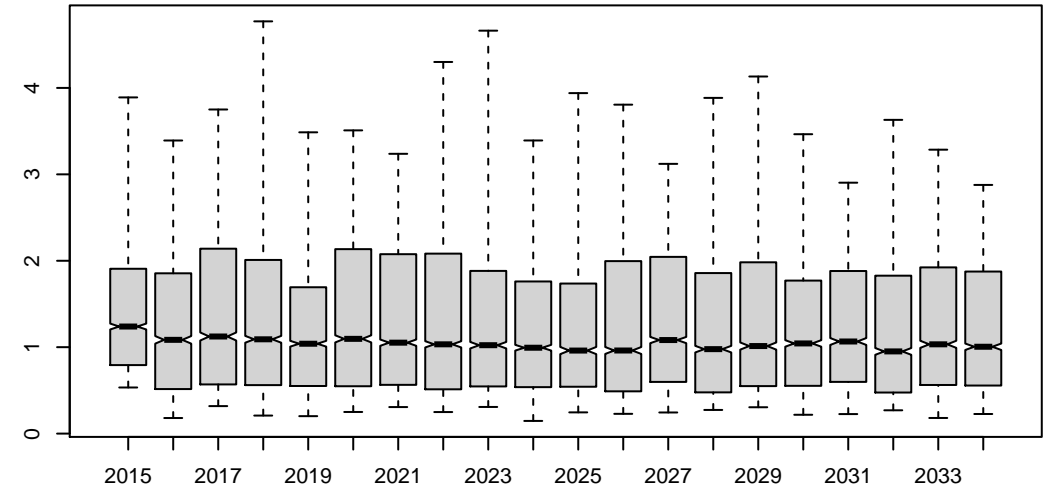

Midsurv1

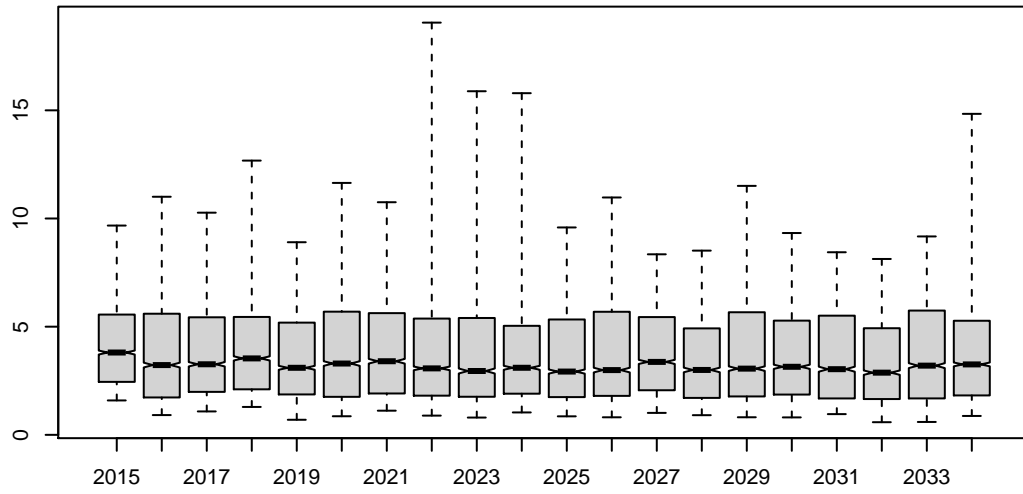

Midsurv2

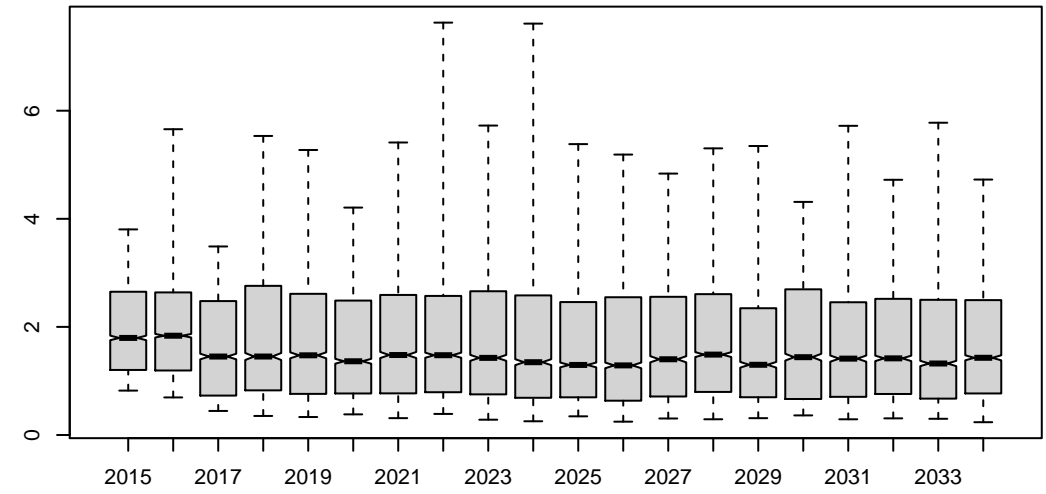

Future_CPUE_TVH

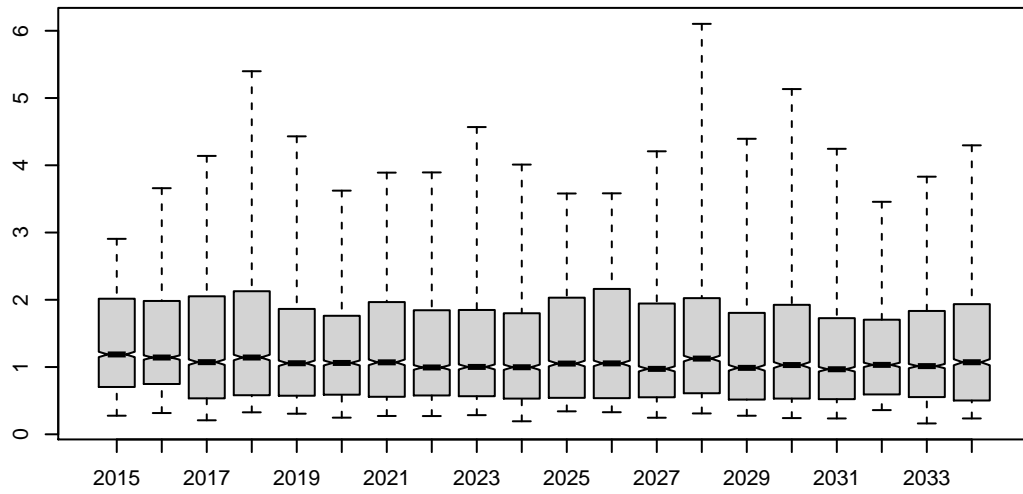

Future_CPUE_TIB

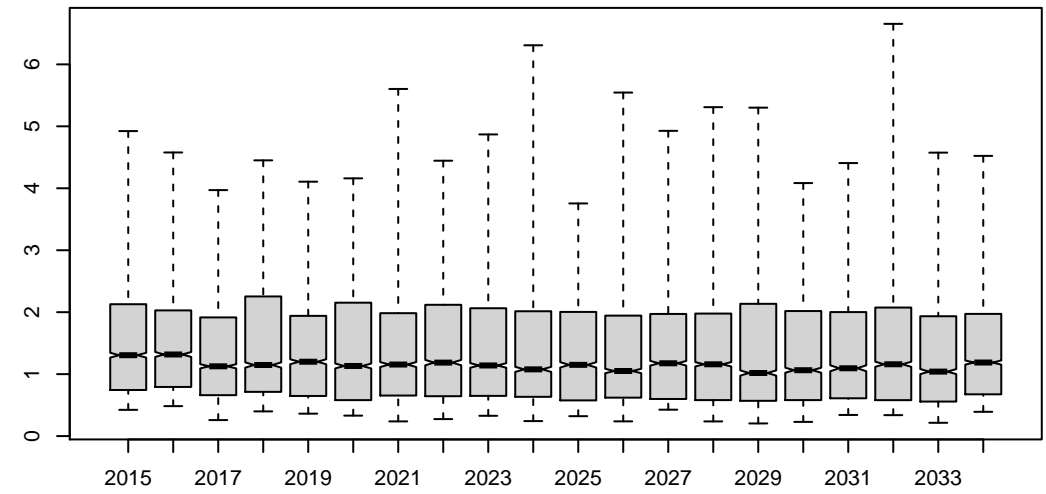

HCR5

Preseas1

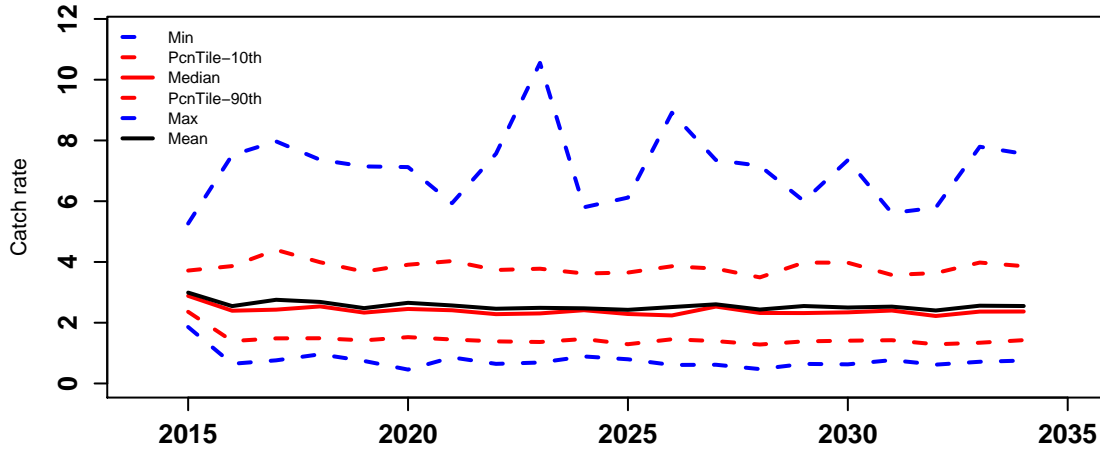

Preseas0

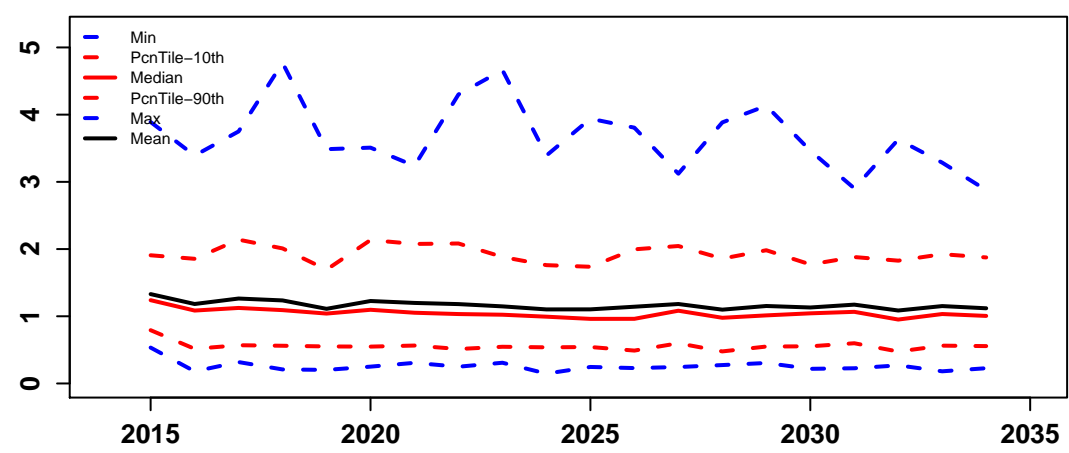

Midsurv1

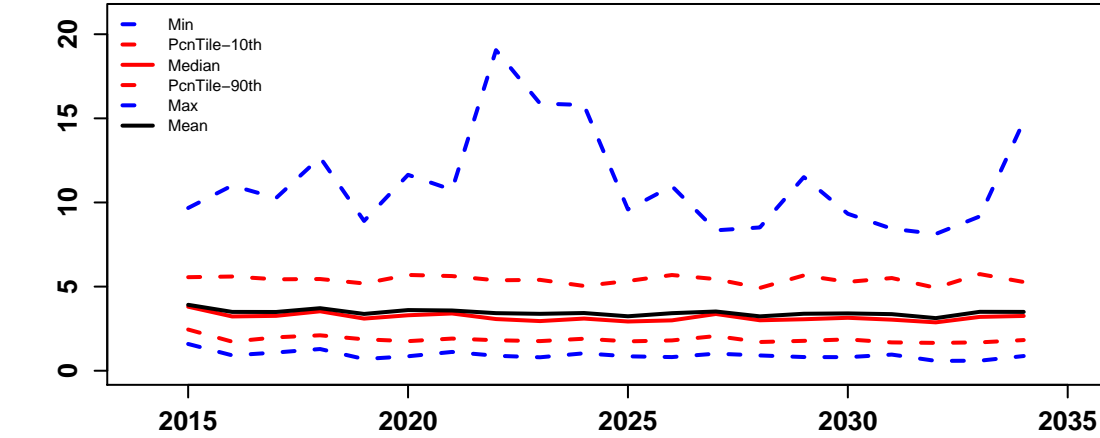

Midsurv2

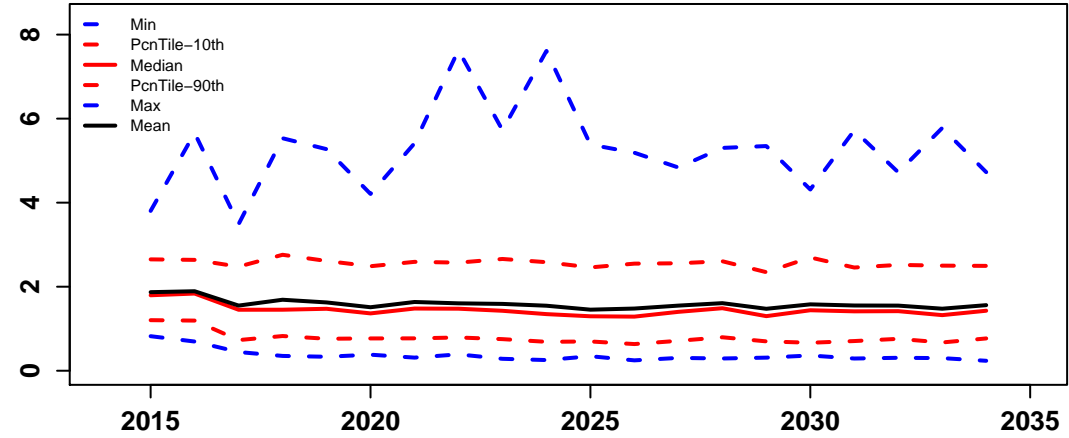

Future_CPUE_TVH

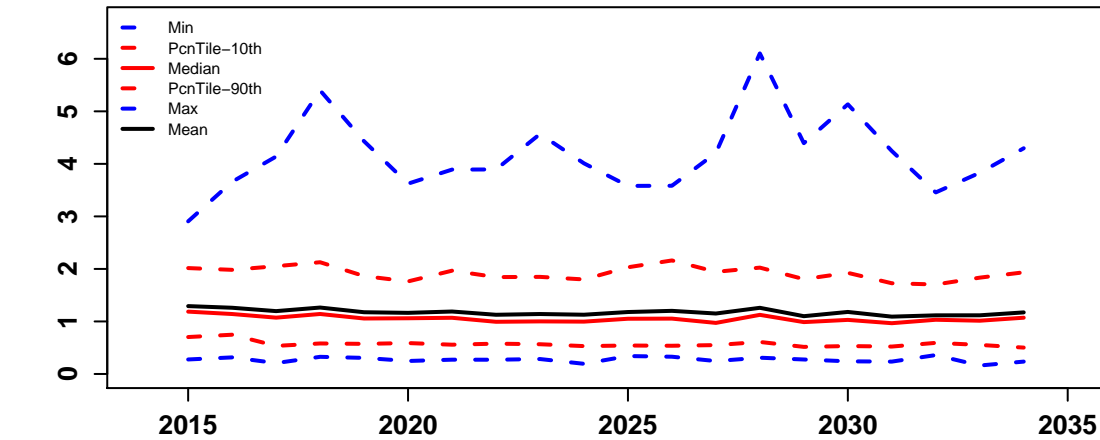

Future_CPUE_TIB

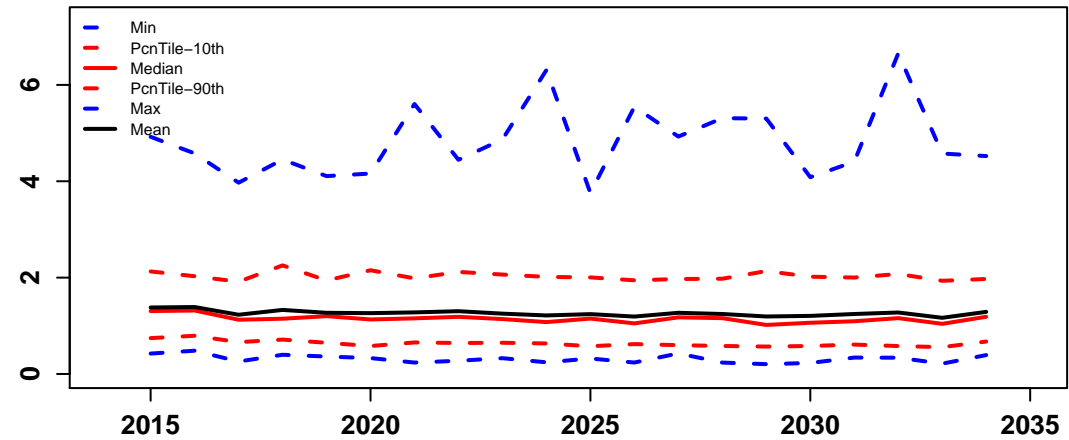

**HARVEST
CONTROL
RULE
SCENARIO 6**

HCR6

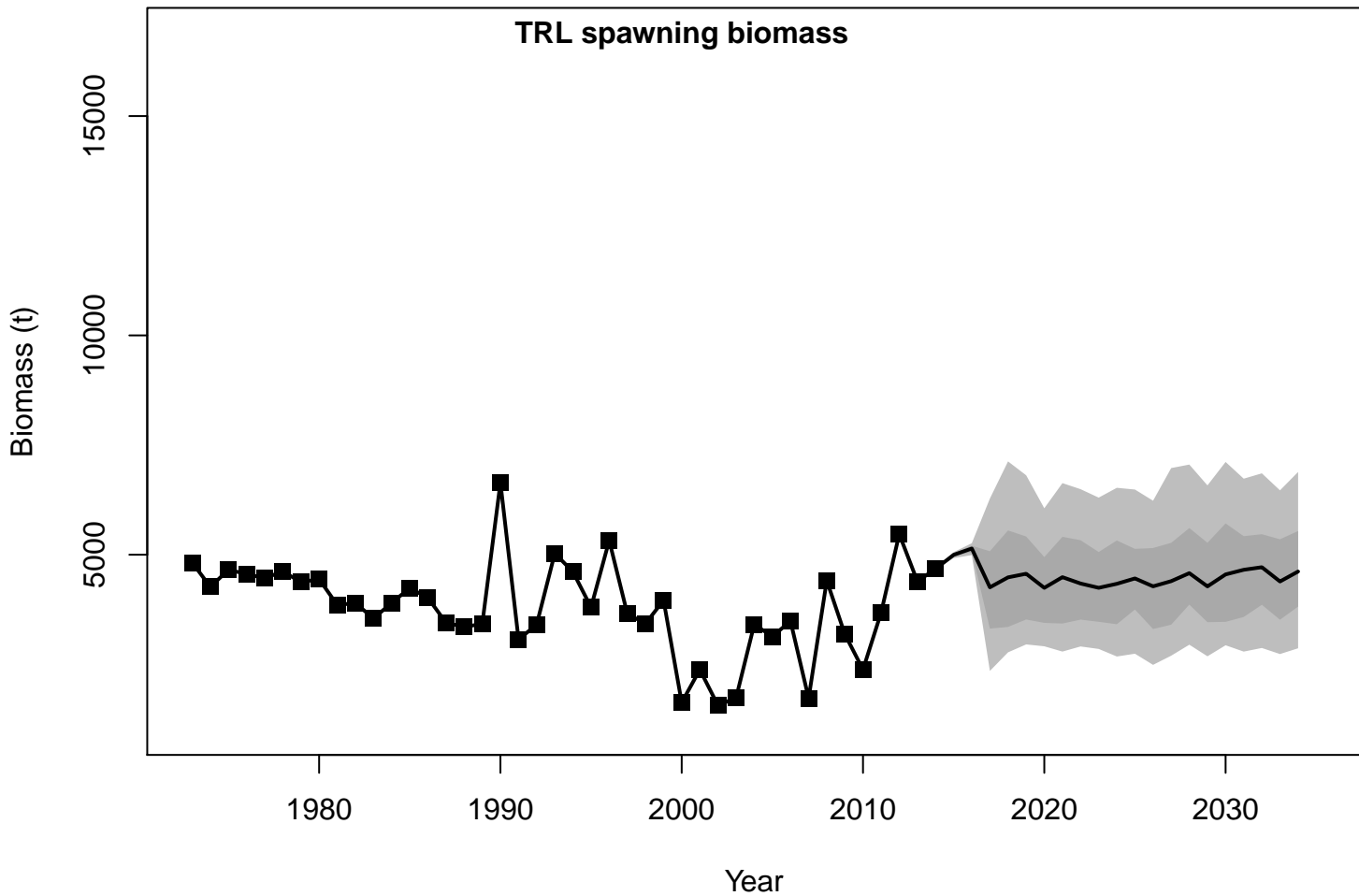

HCR6

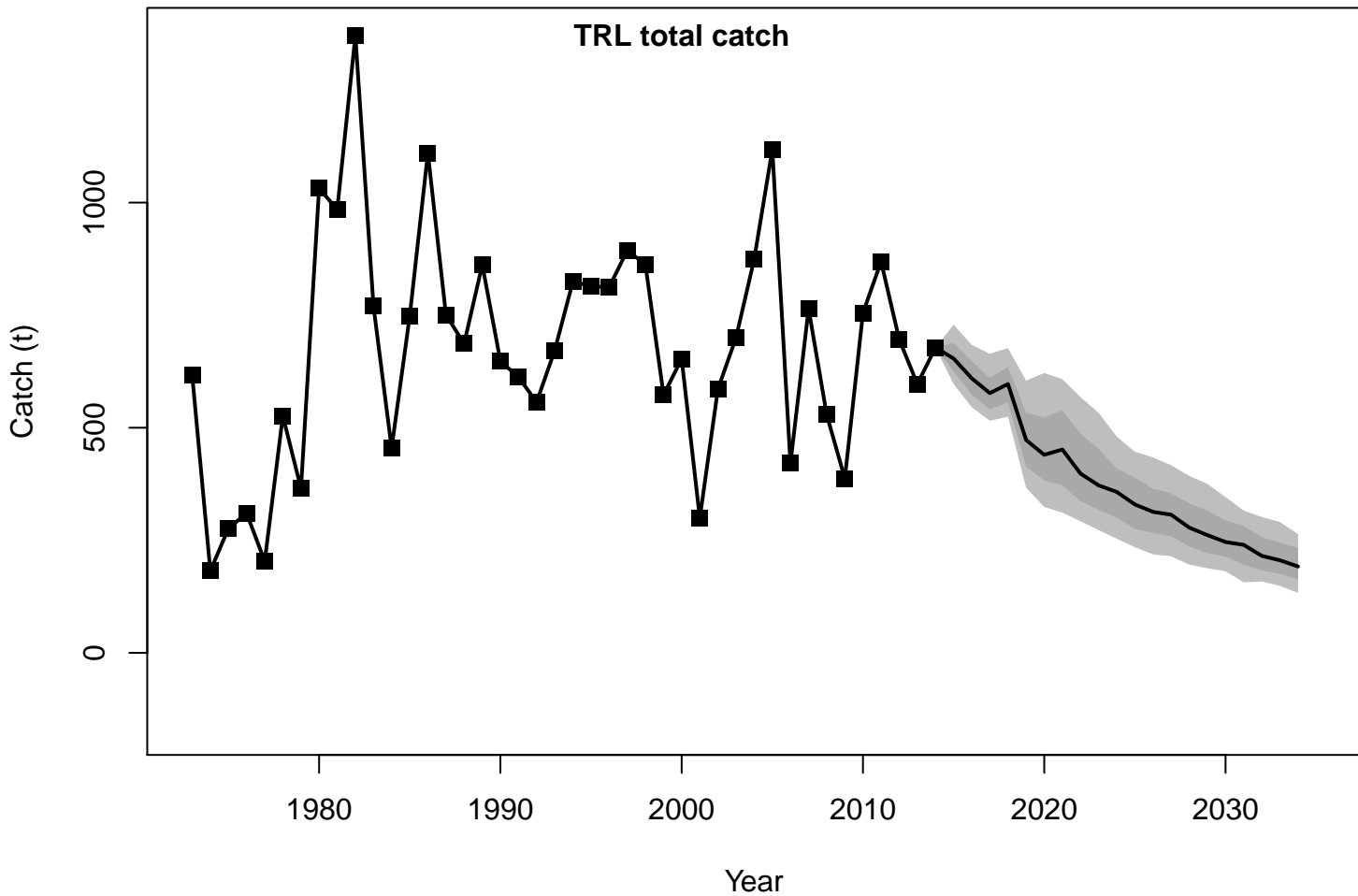

HCR6

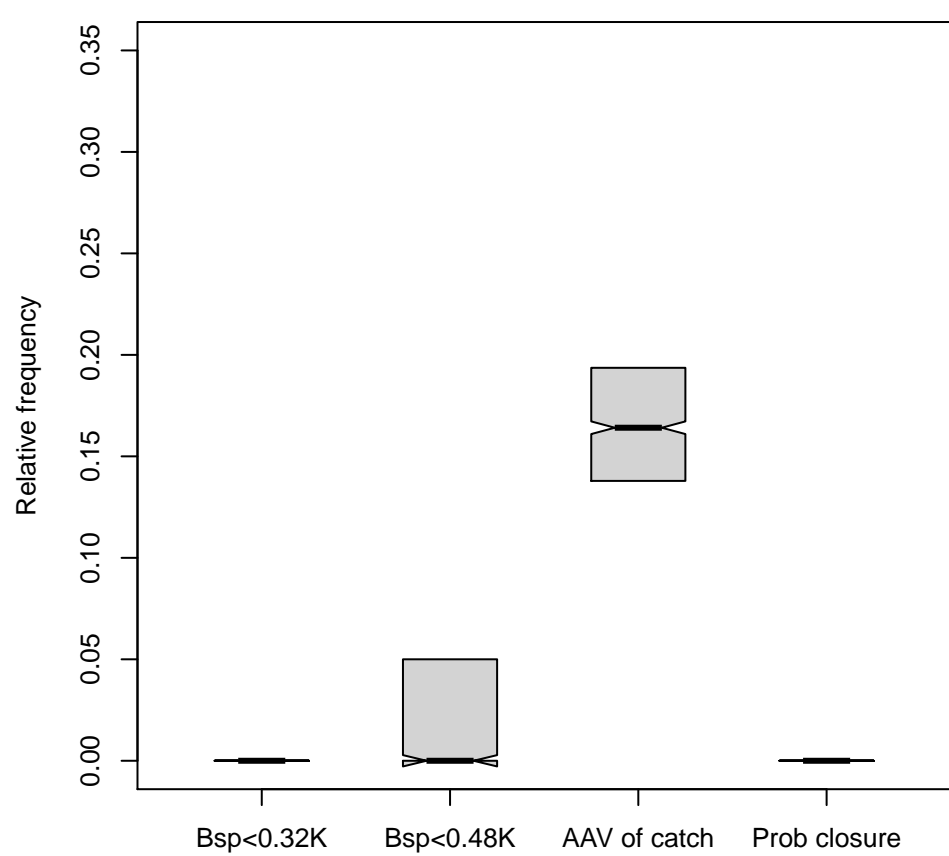
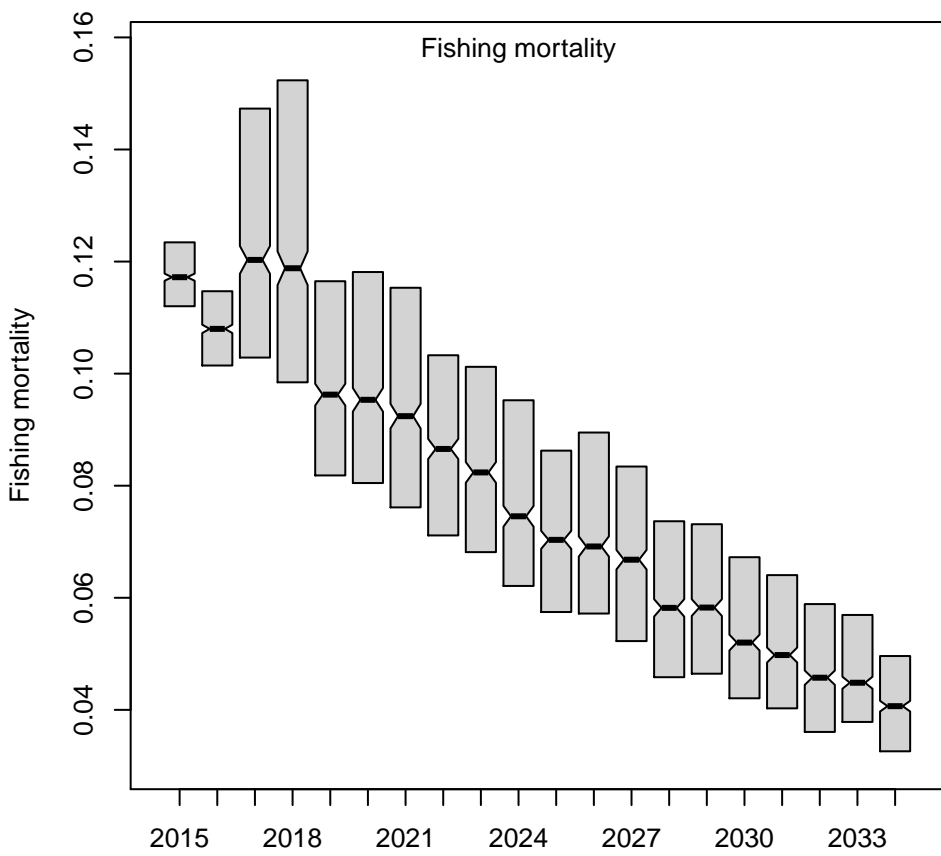
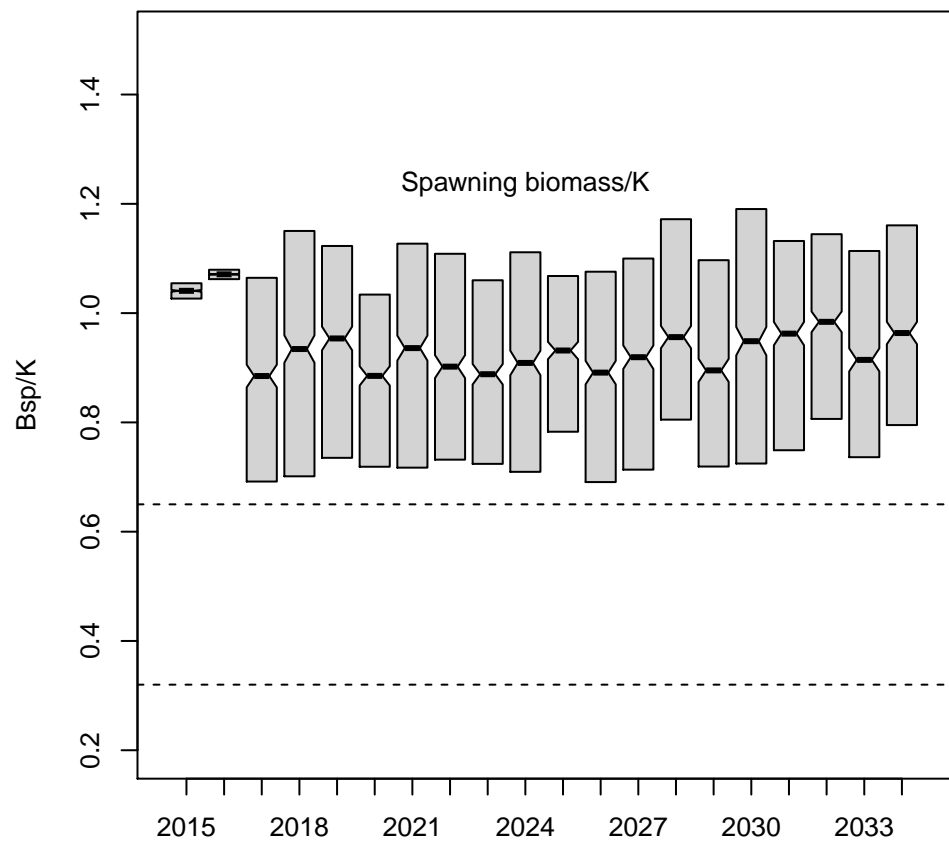
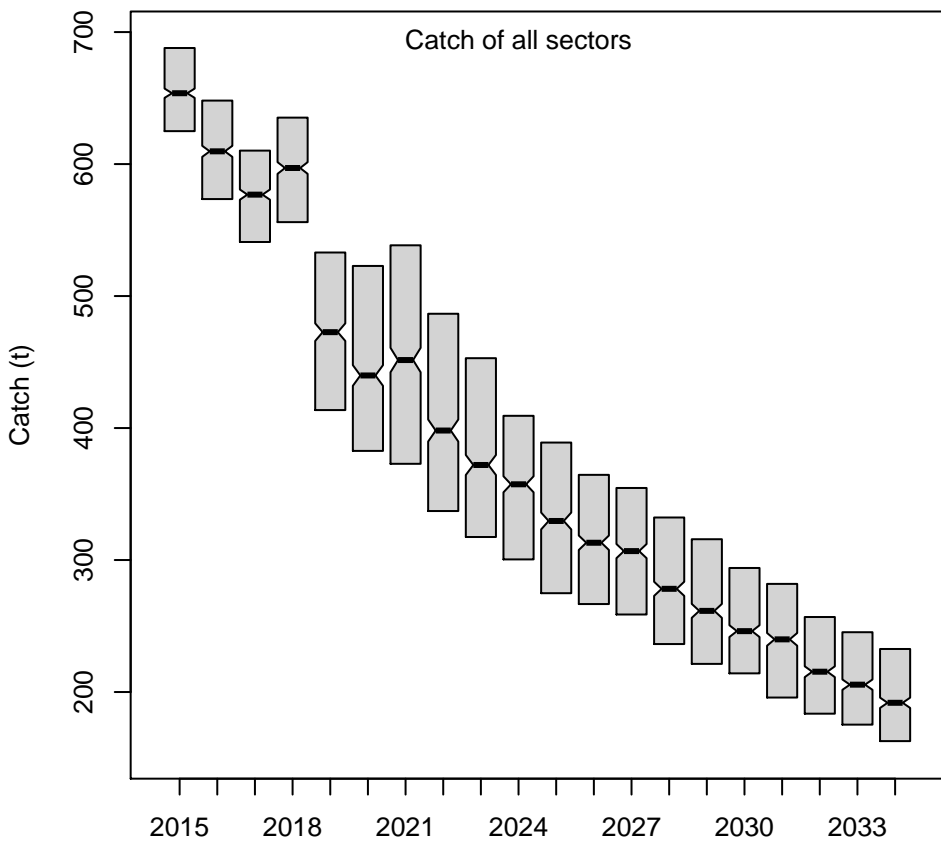

HCR6

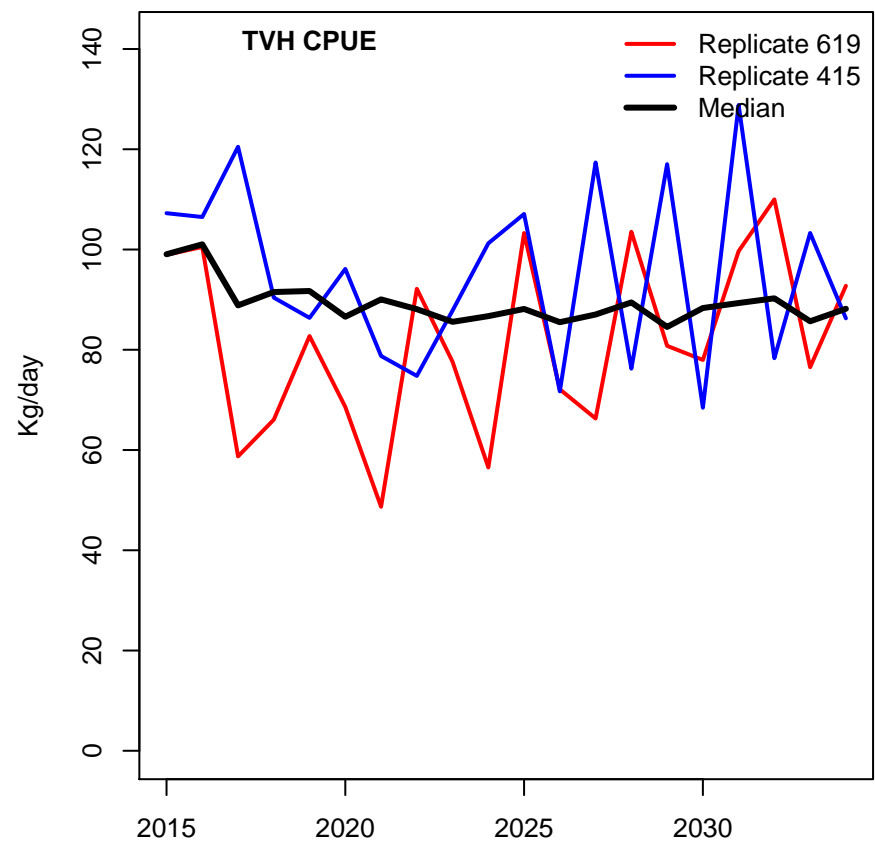
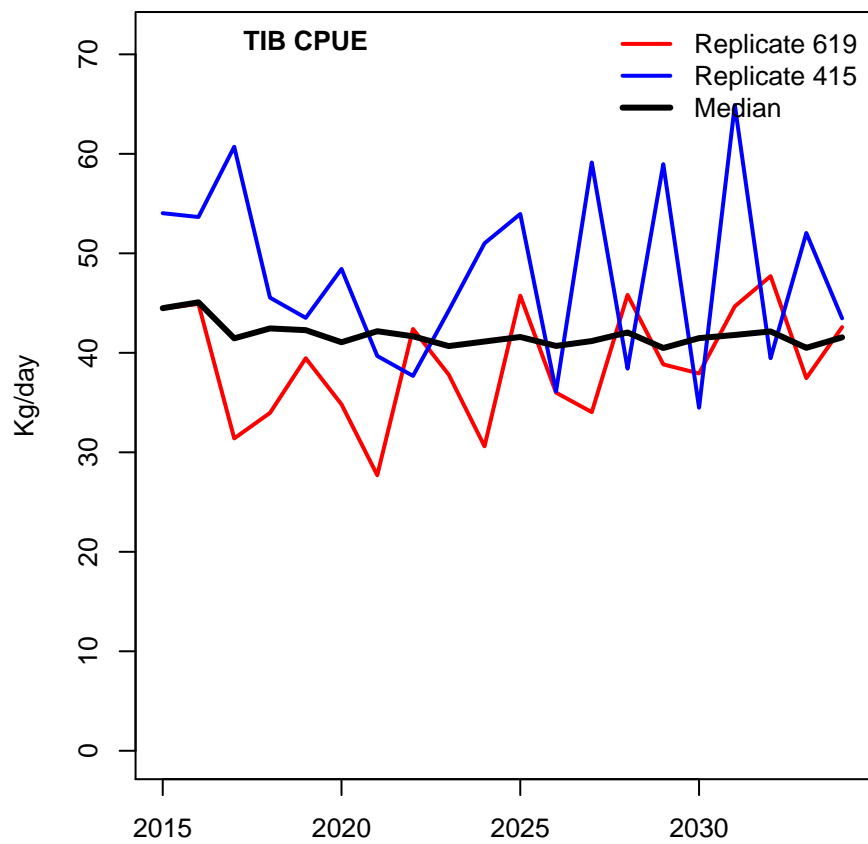
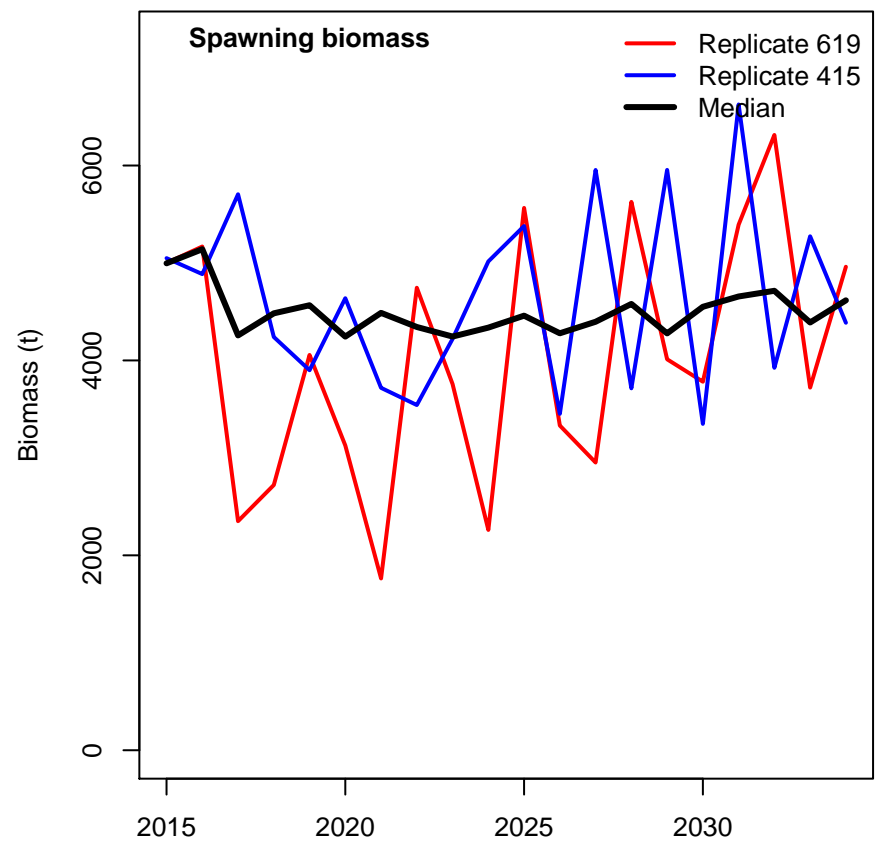
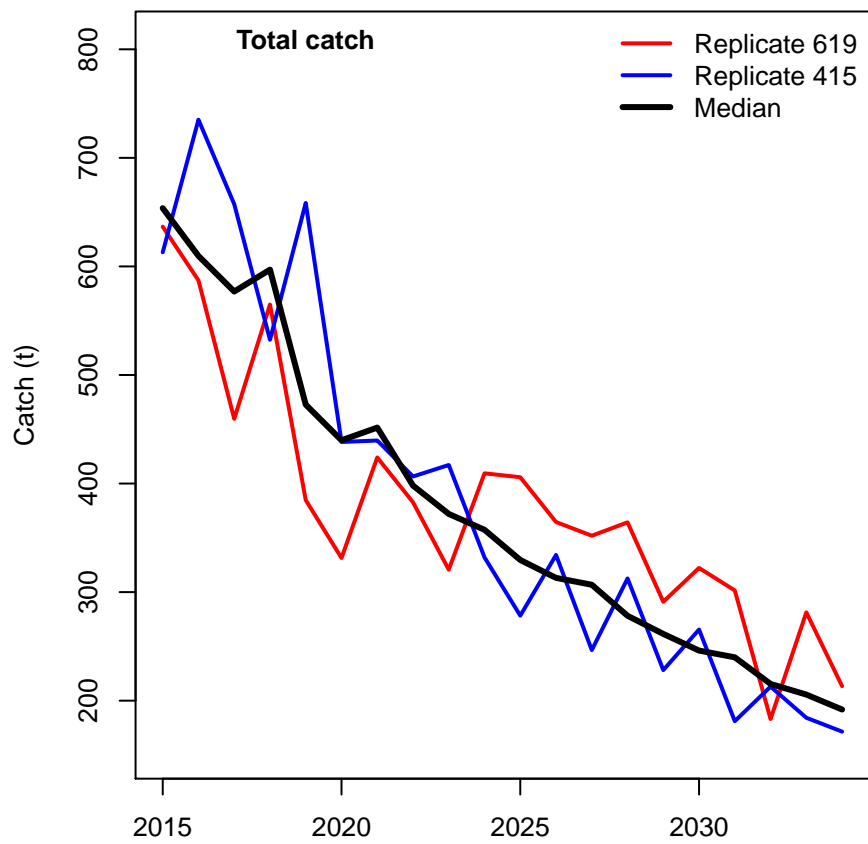

HCR6

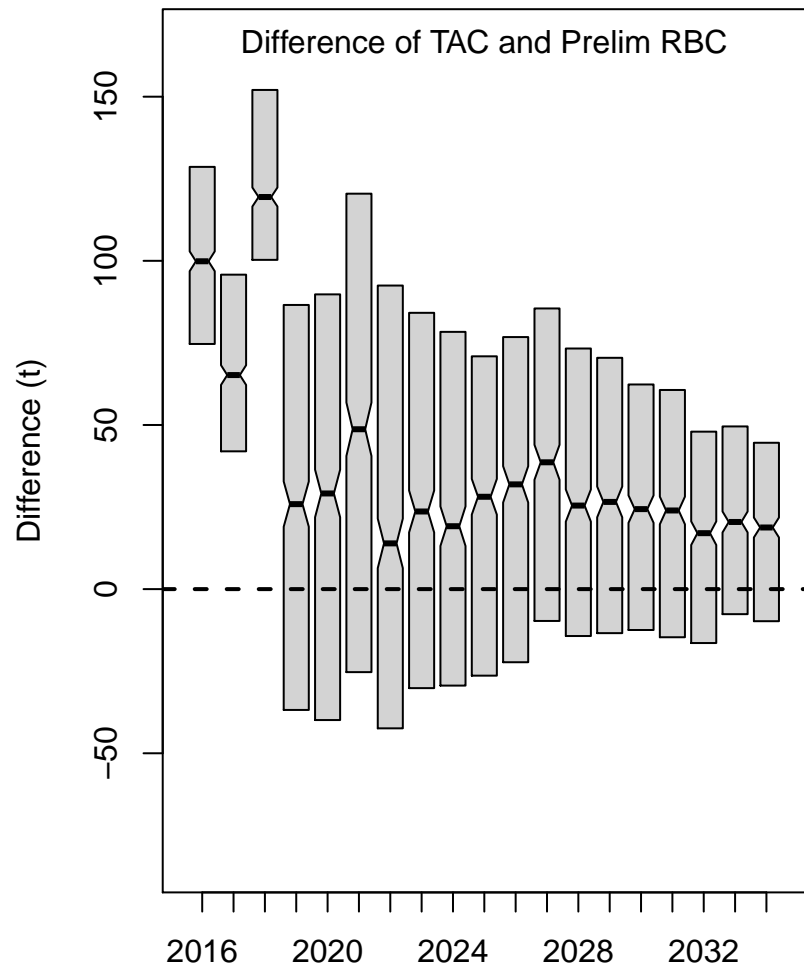
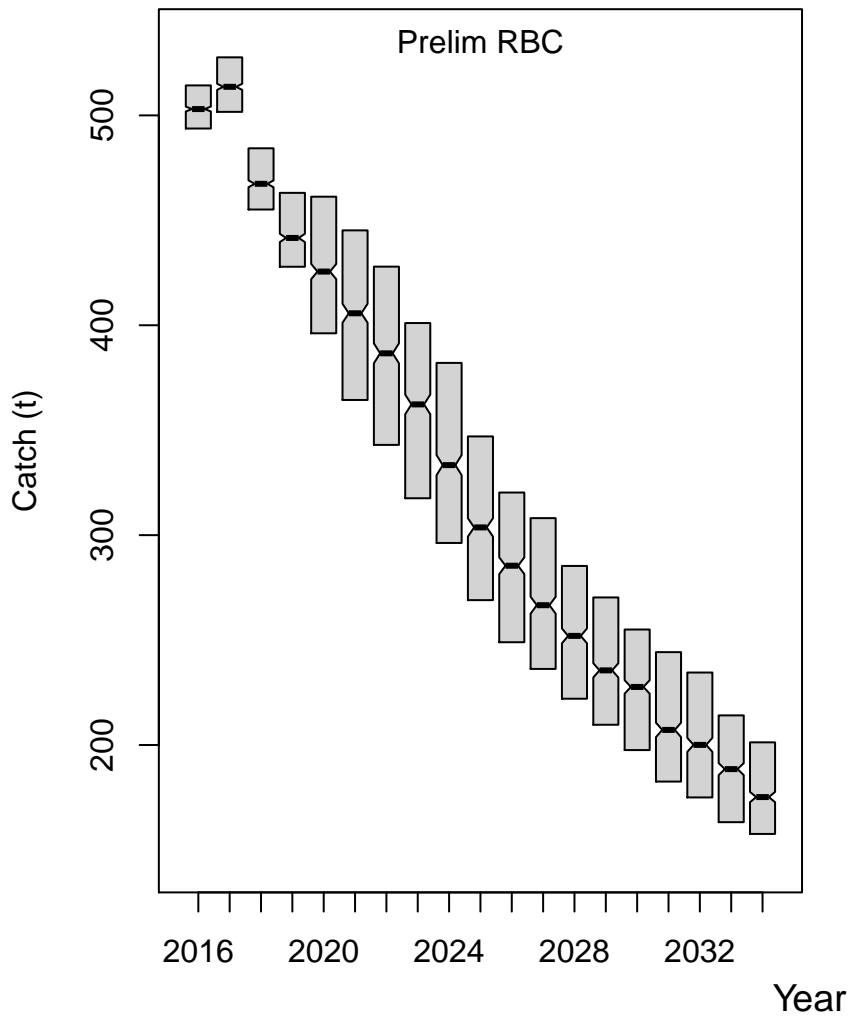

HCR6

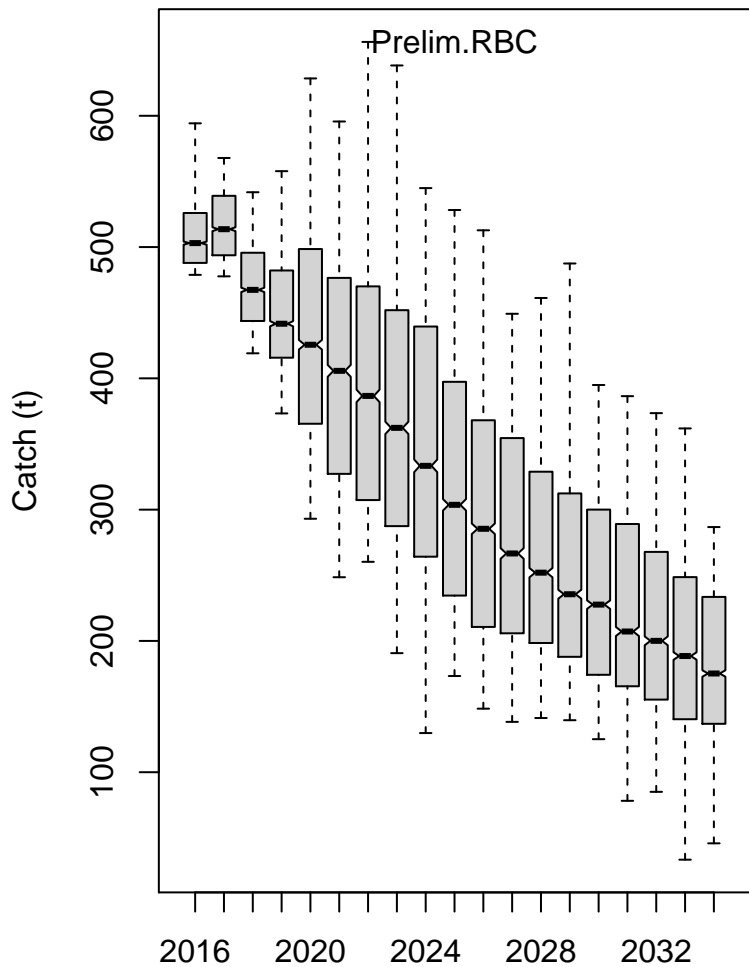

Year

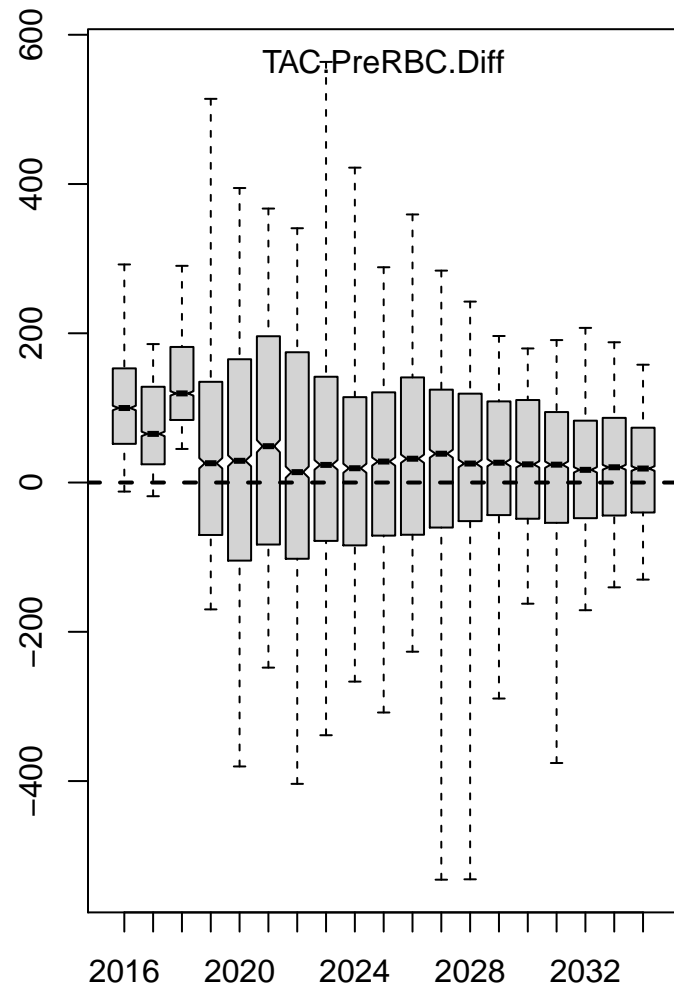

HCR6

Spawning biomass

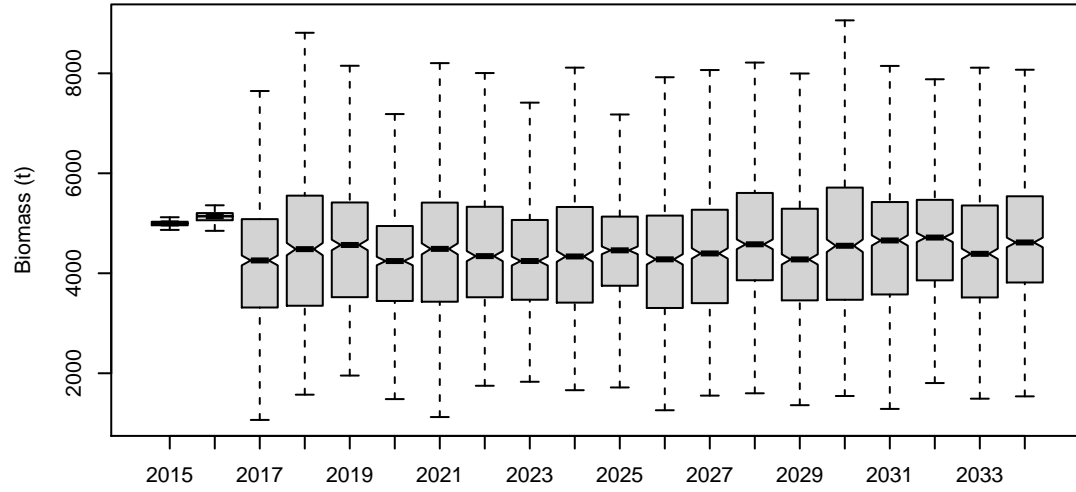

Spawning biomass/K

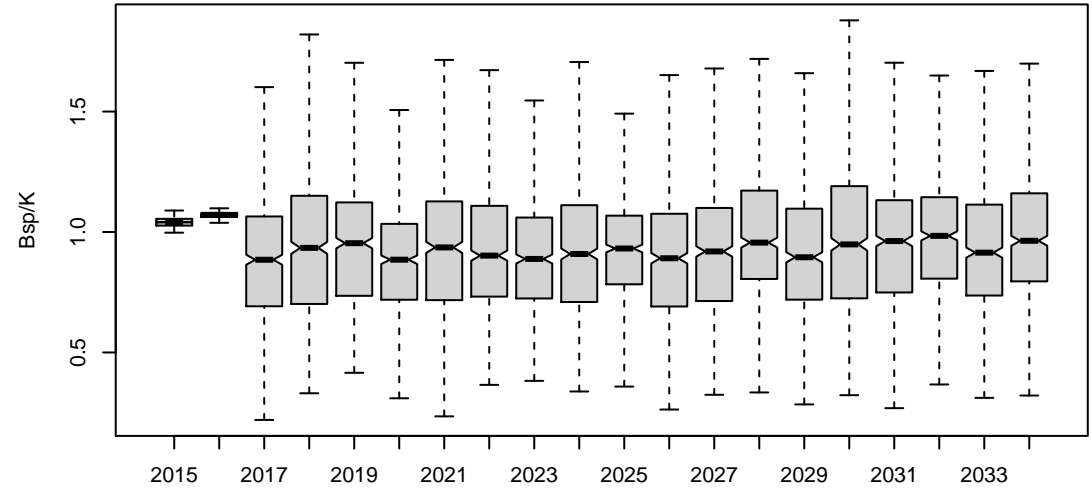

Spawning biomass/Spawing biomass(no fishing)

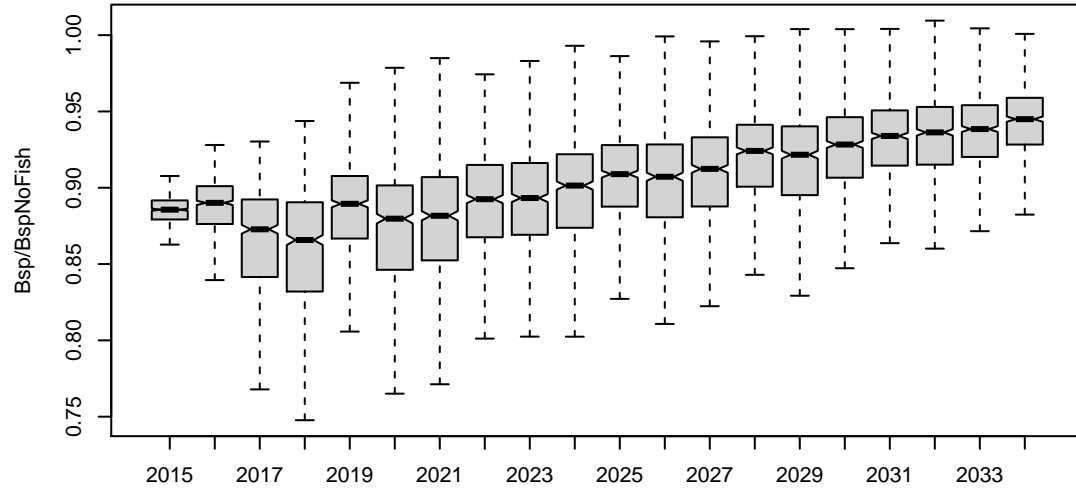

Fishing mortality

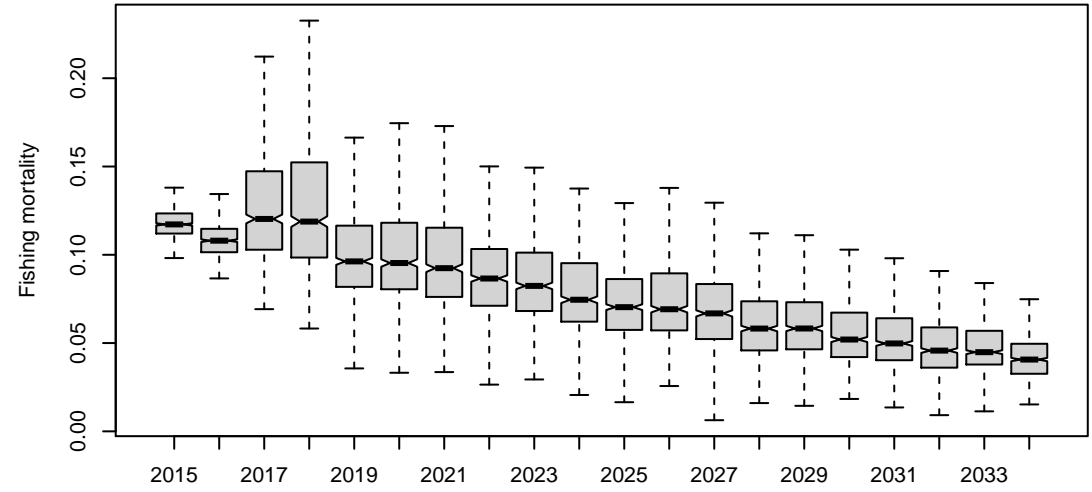

Actual CPUE of TIB

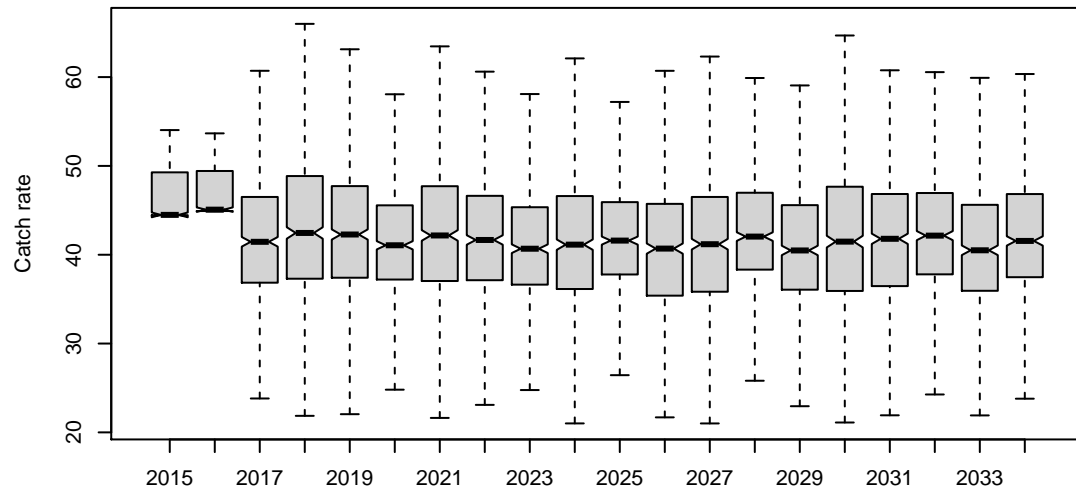

Actual CPUE of TVH

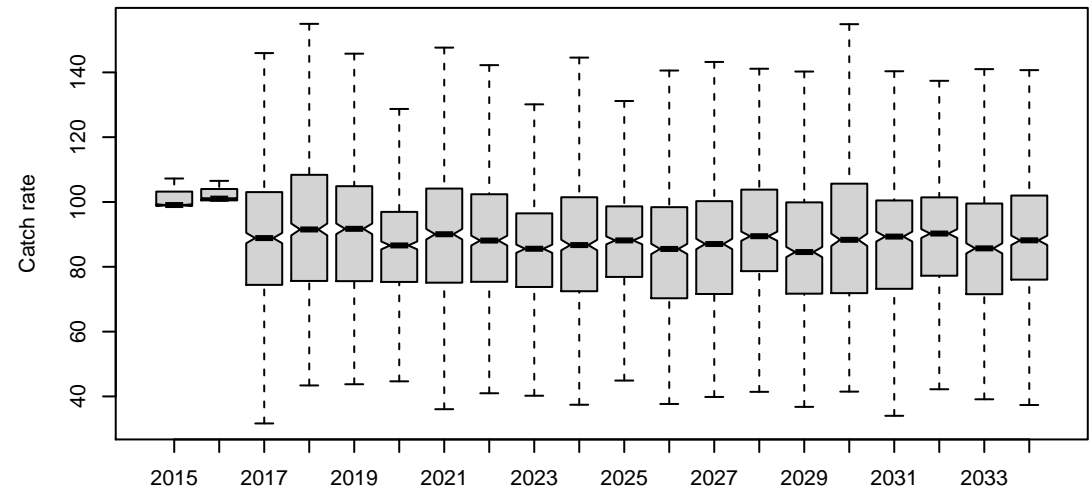

HCR6

Bsp

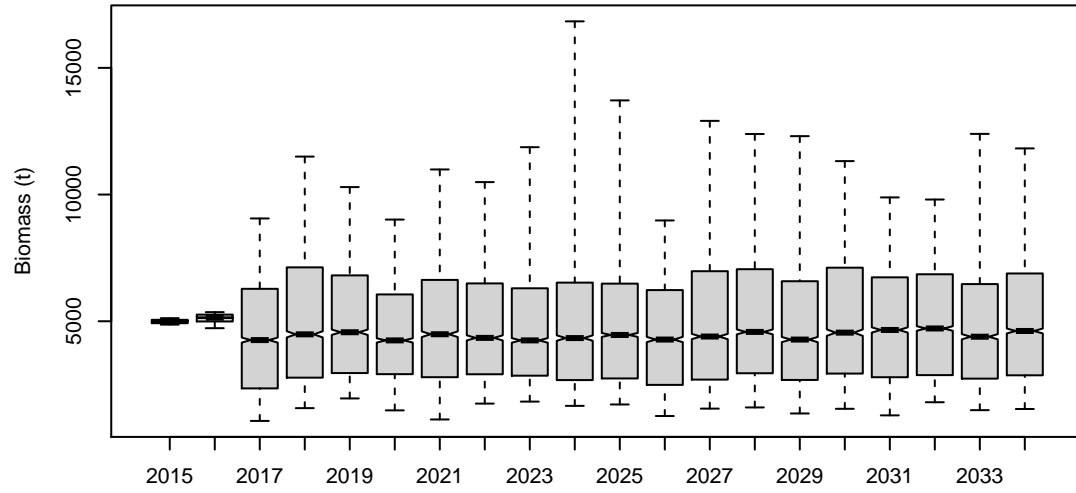

Bsp_K

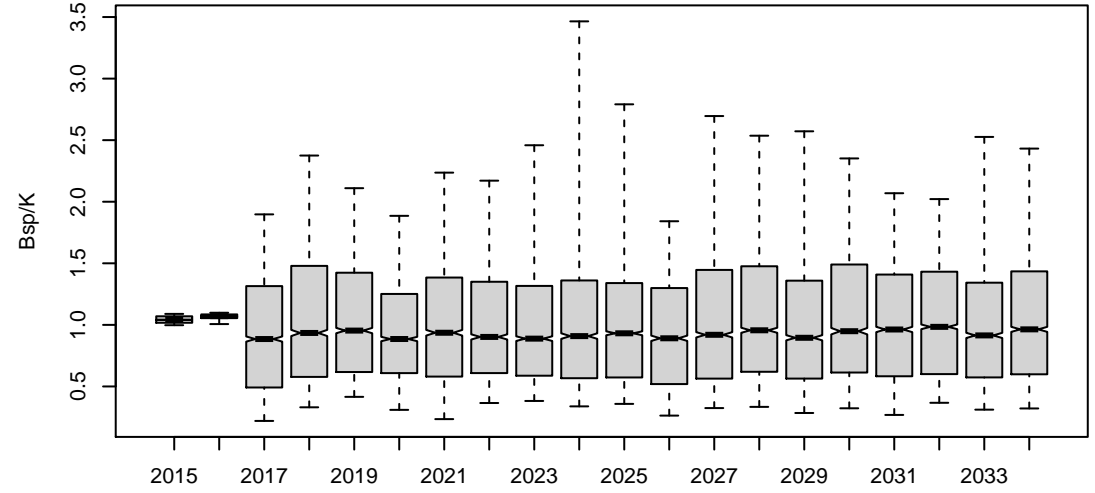

Bsp_BspNoFishing

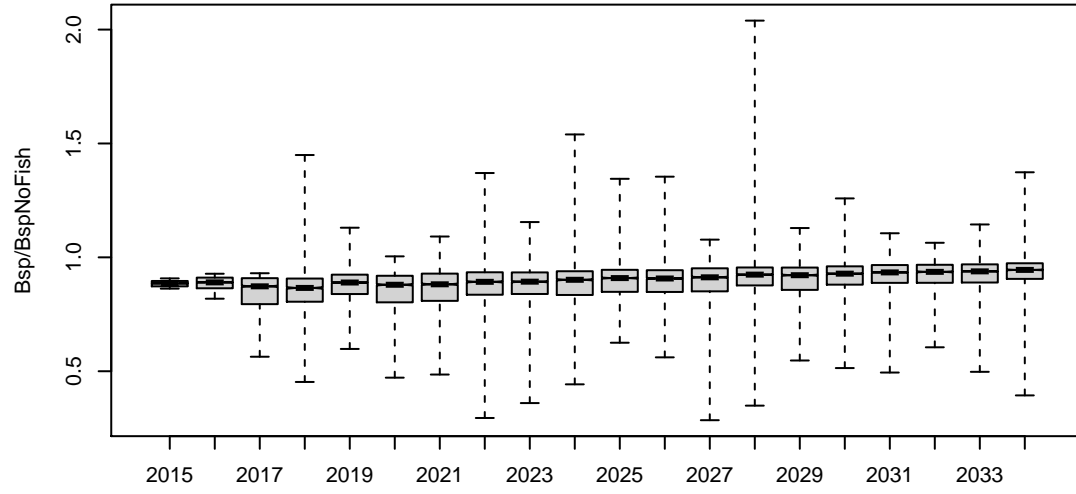

F.mal

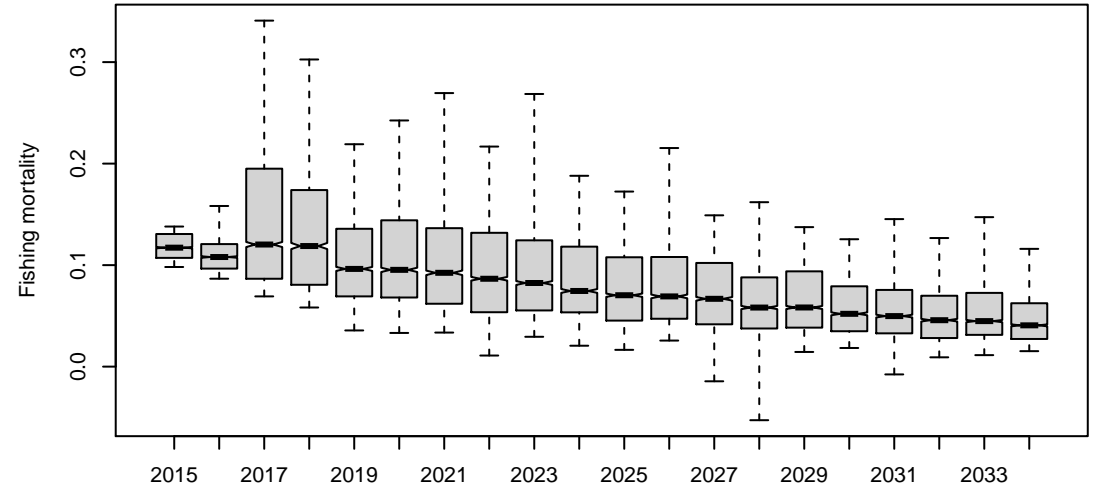

ActICPUE.TIB

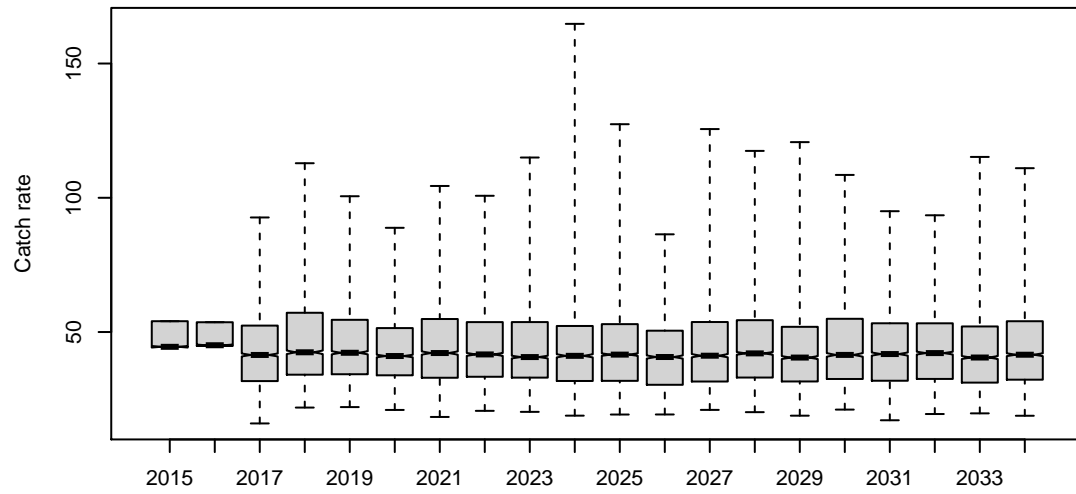

ActICPUE.TVH

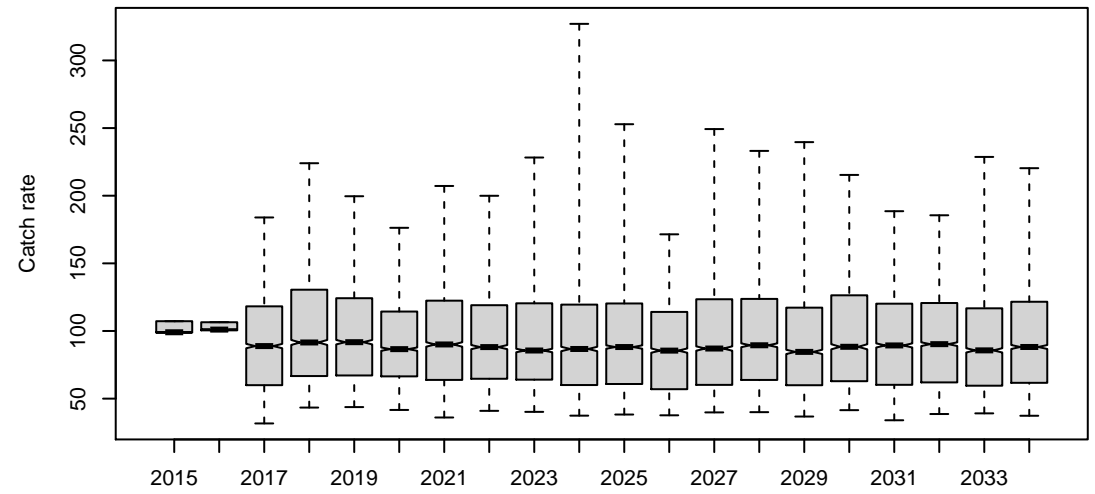

HCR6

Bsp

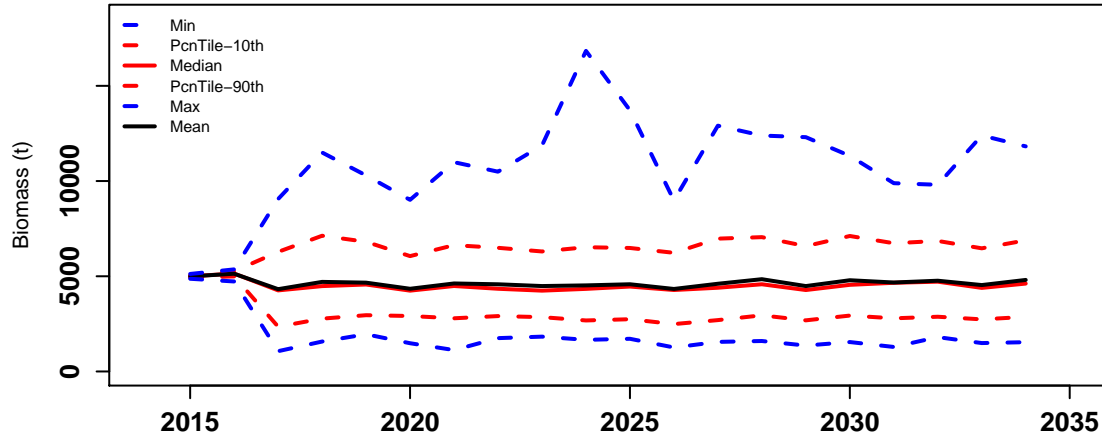

Bsp_K

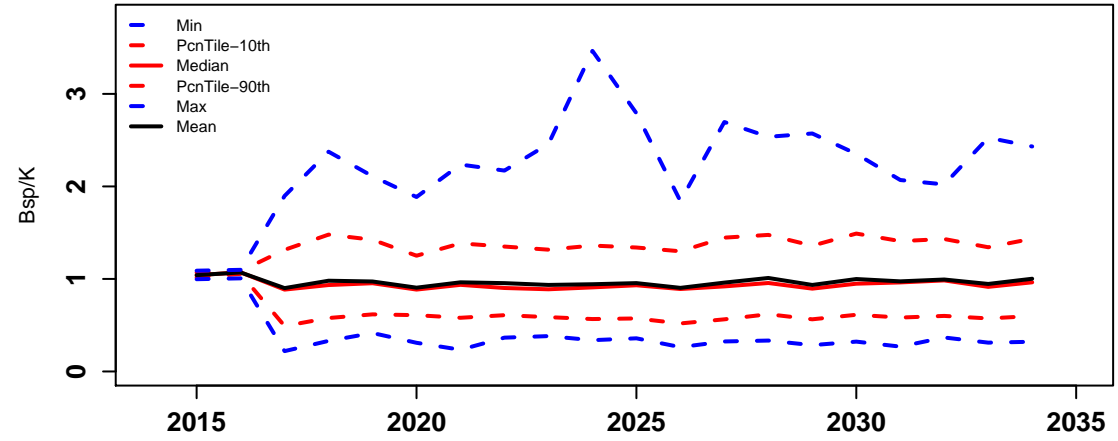

Bsp_BspNoFishing

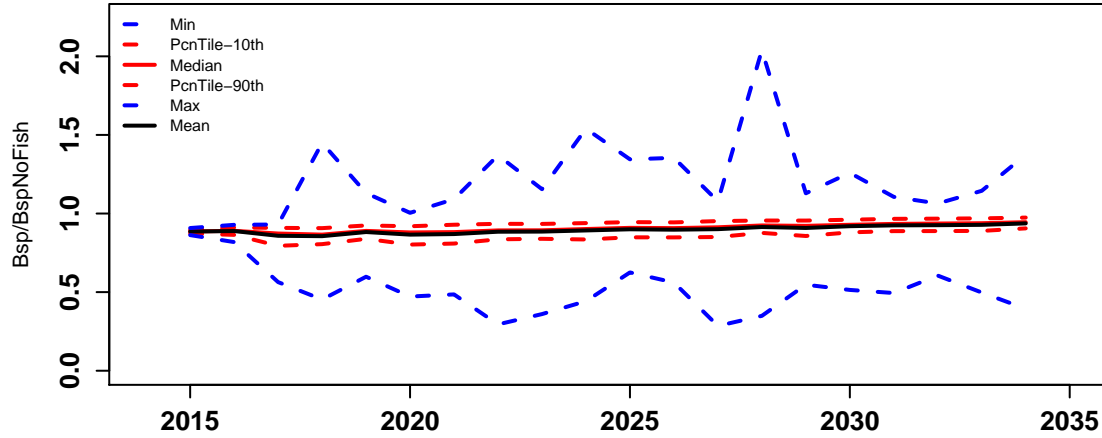

F.mal

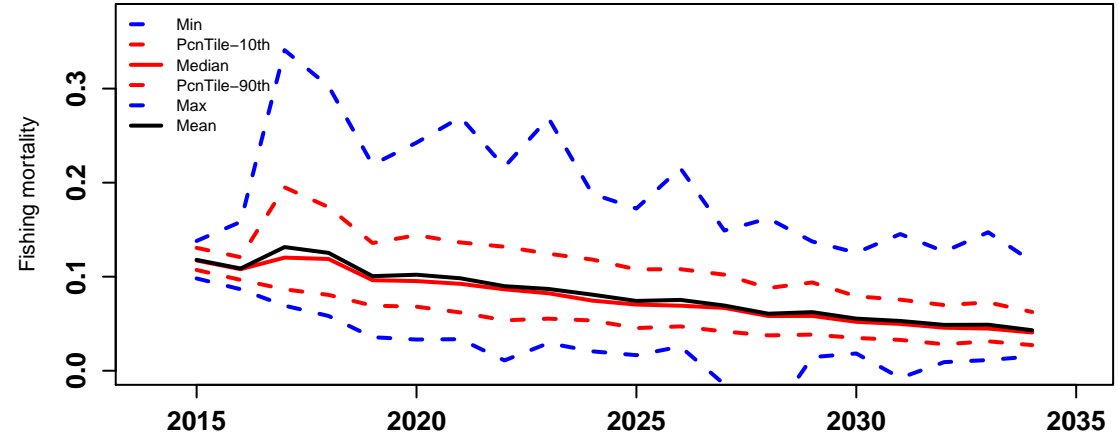

ActICPUE.TIB

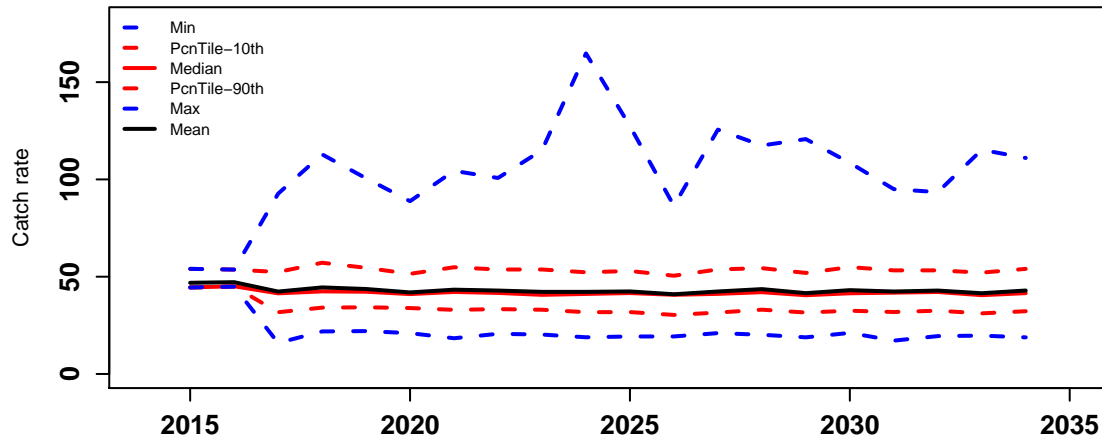

ActICPUE.TVH

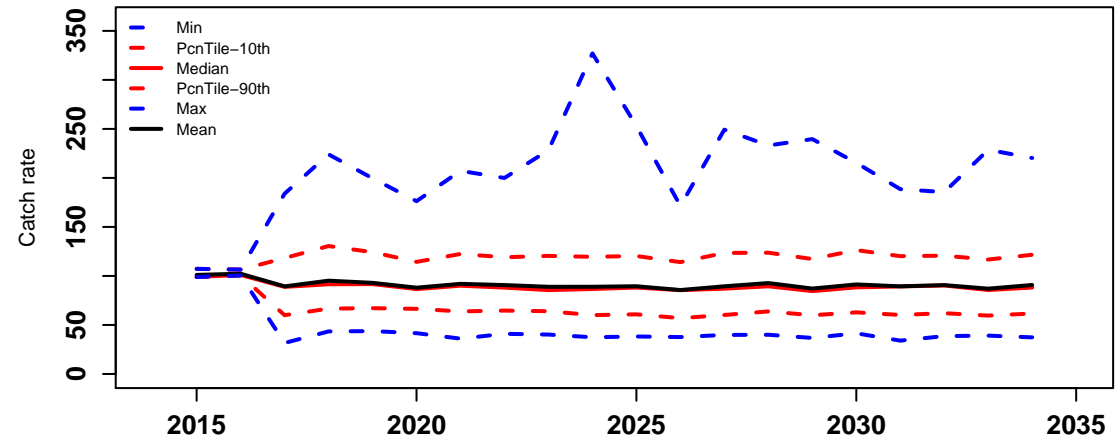

HCR6

Catch of all sectors

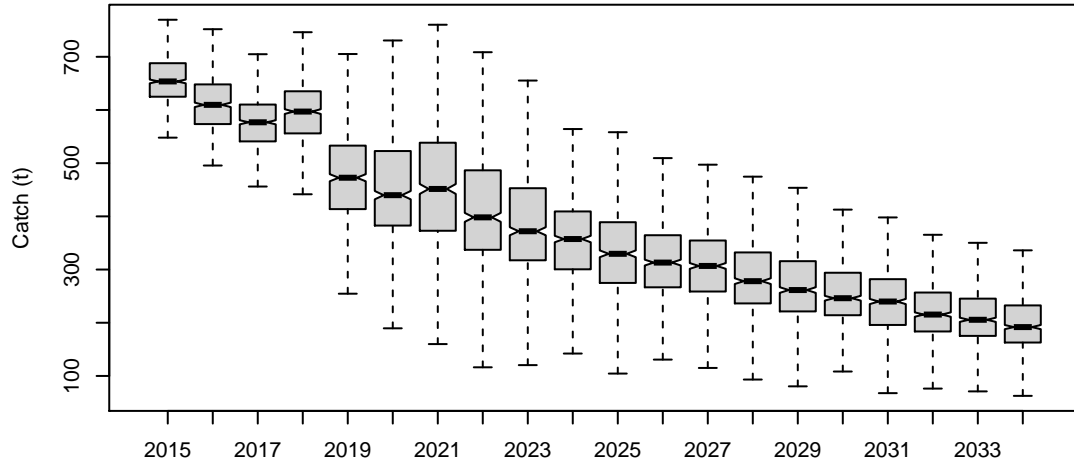

Catch of TIB

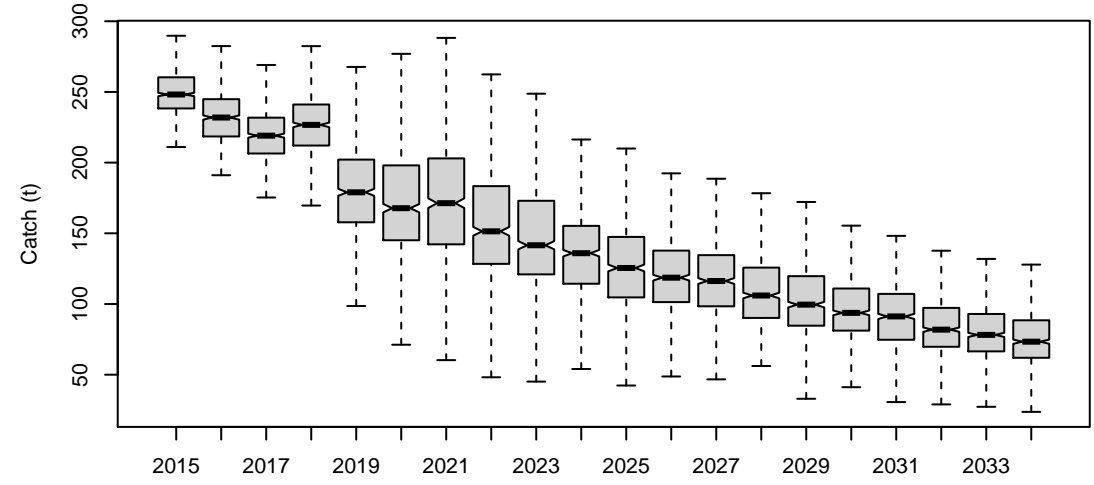

Catch of TVH

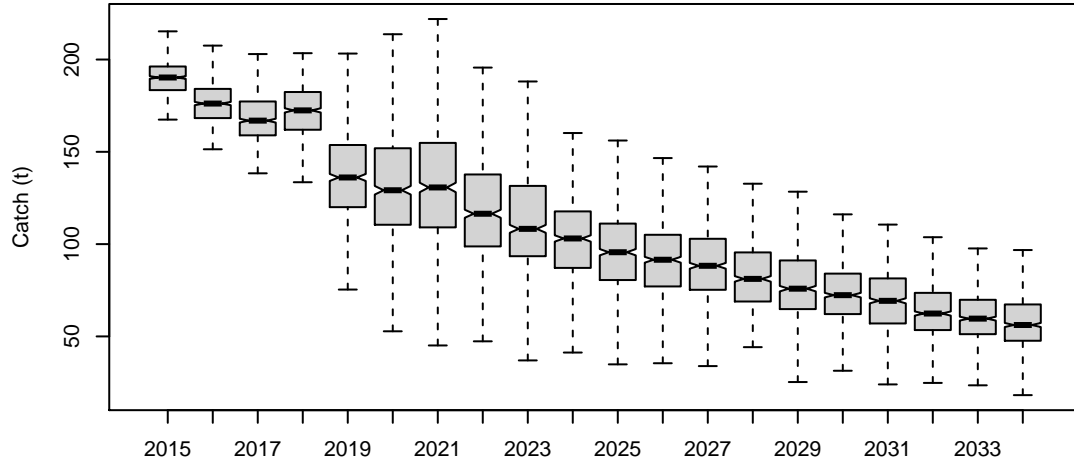

Catch of PNG

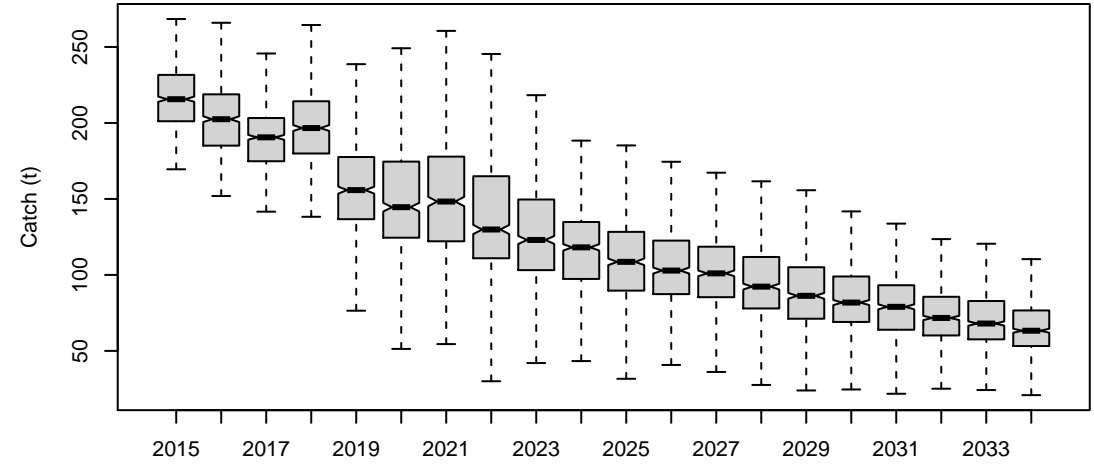

Total beach price

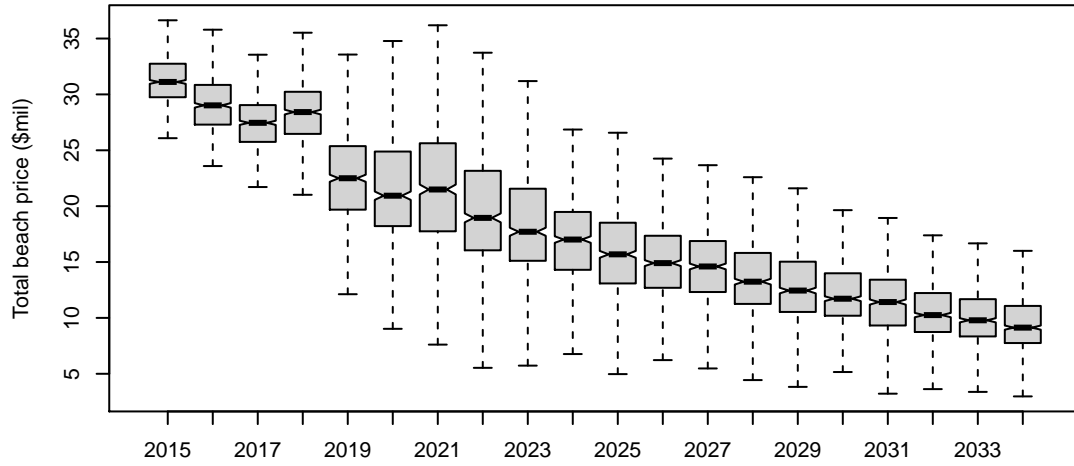

Difference of TAC and actual catch

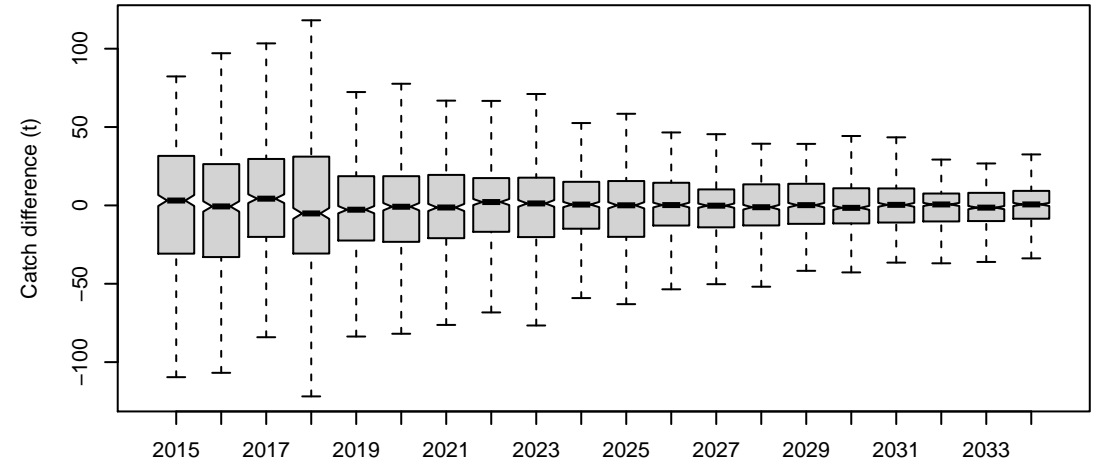

HCR6

Catch.all

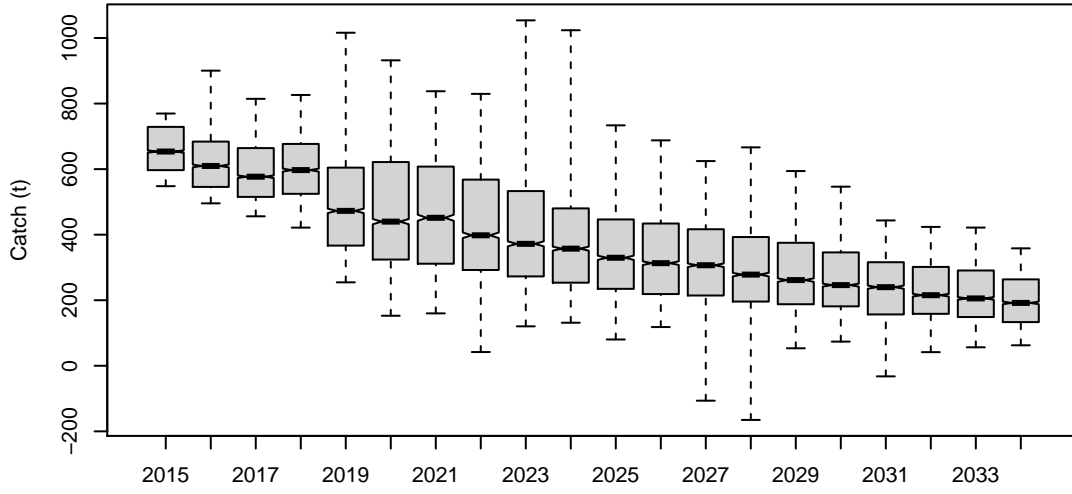

Catch.TIB

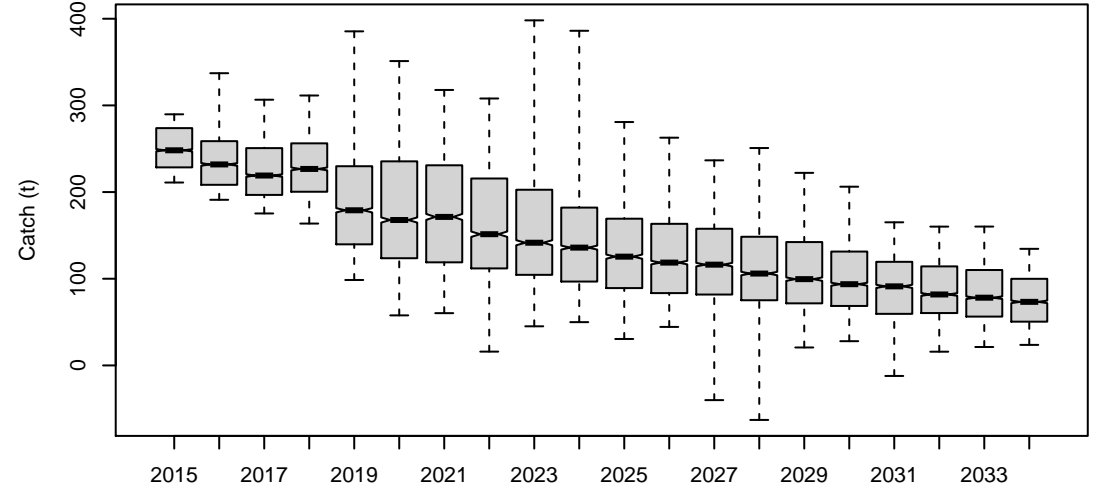

Catch.TVH

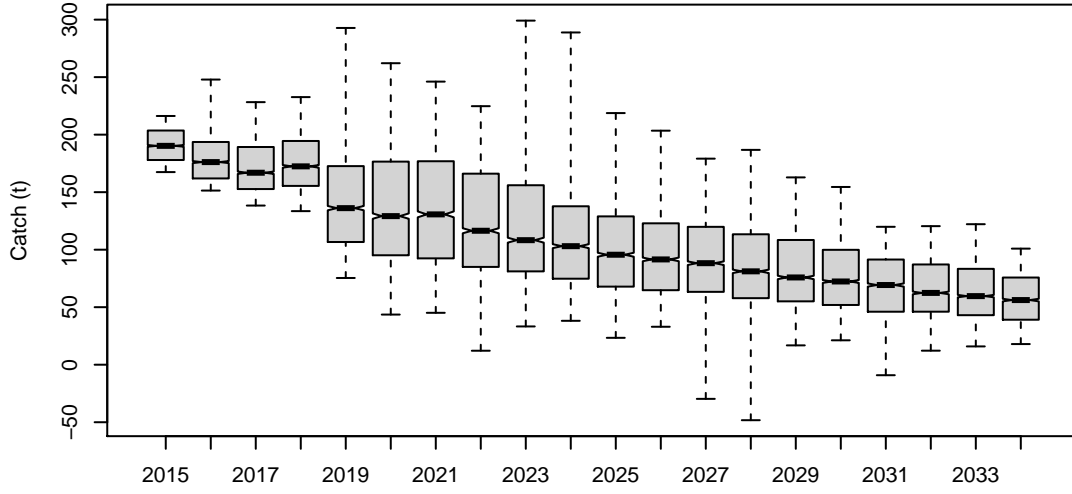

Catch.PNG

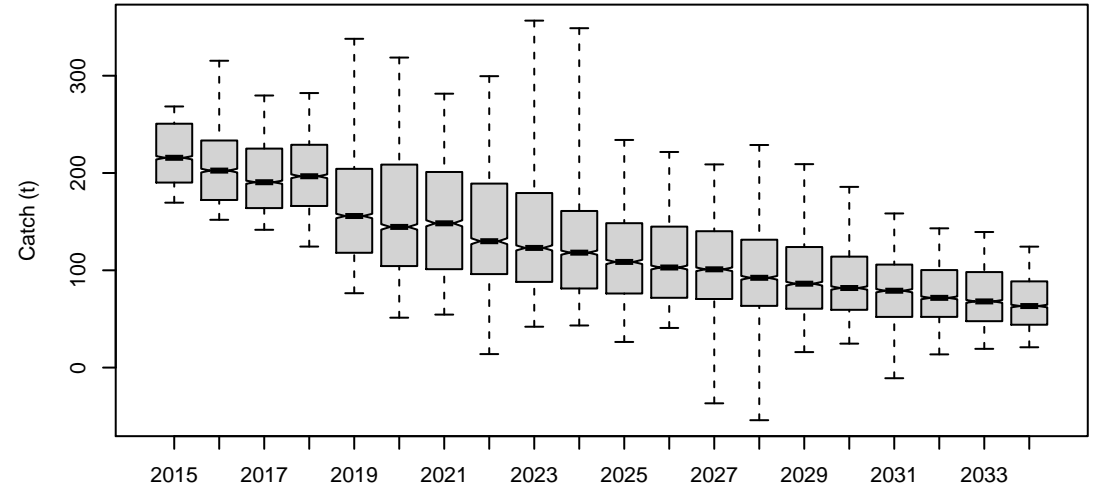

TotBeachPrice

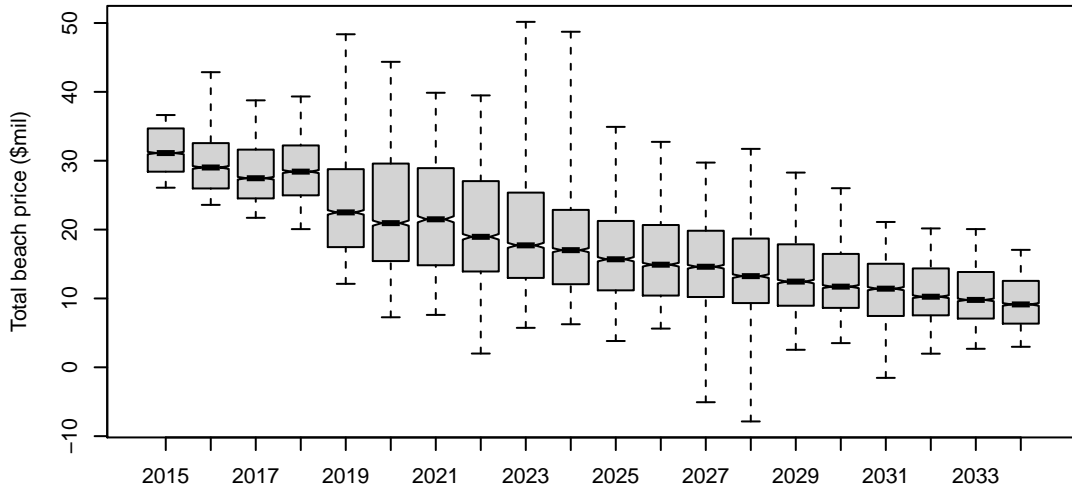

Diff.TAC.actlCatch

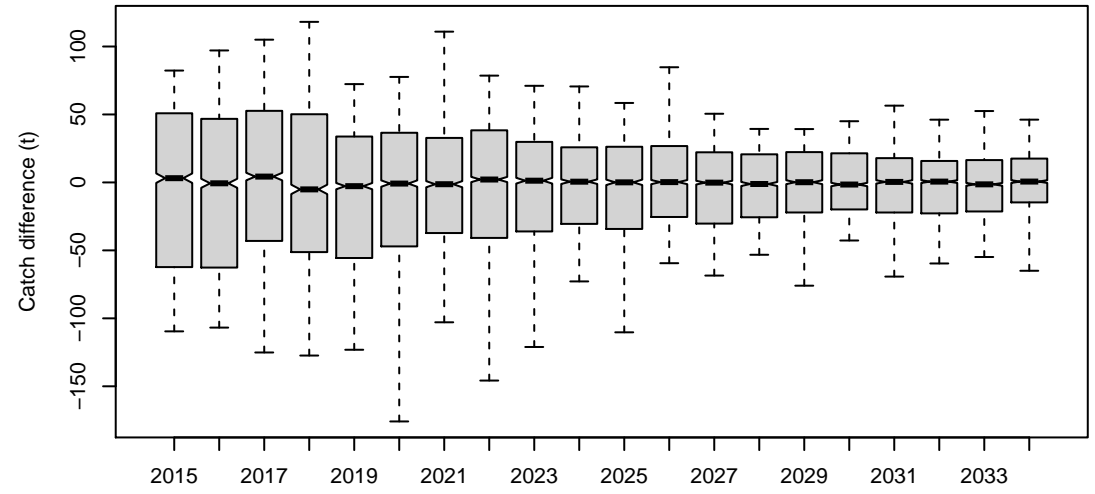

HCR6

Catch.all

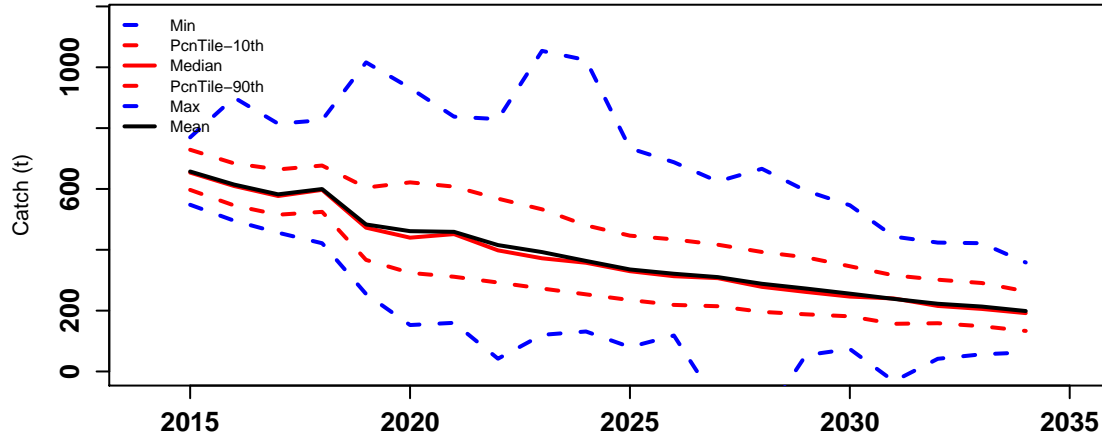

Catch.TIB

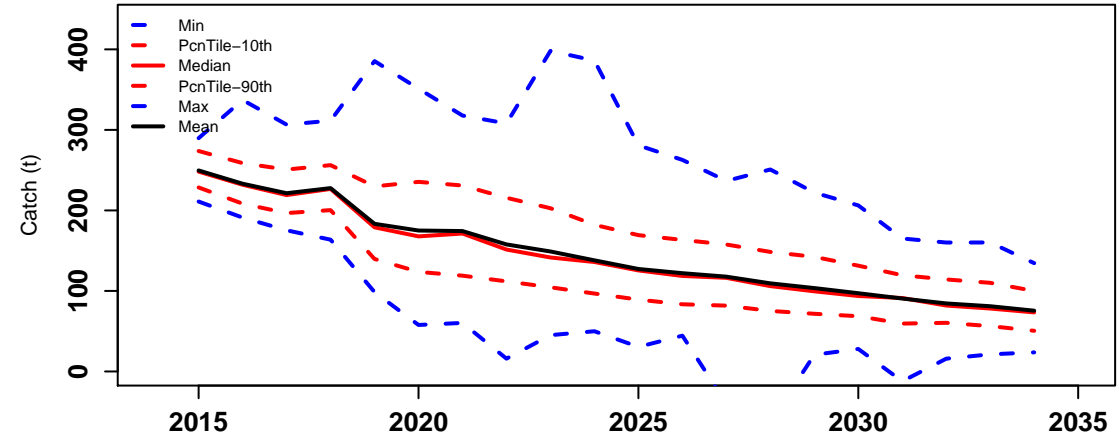

Catch.TVH

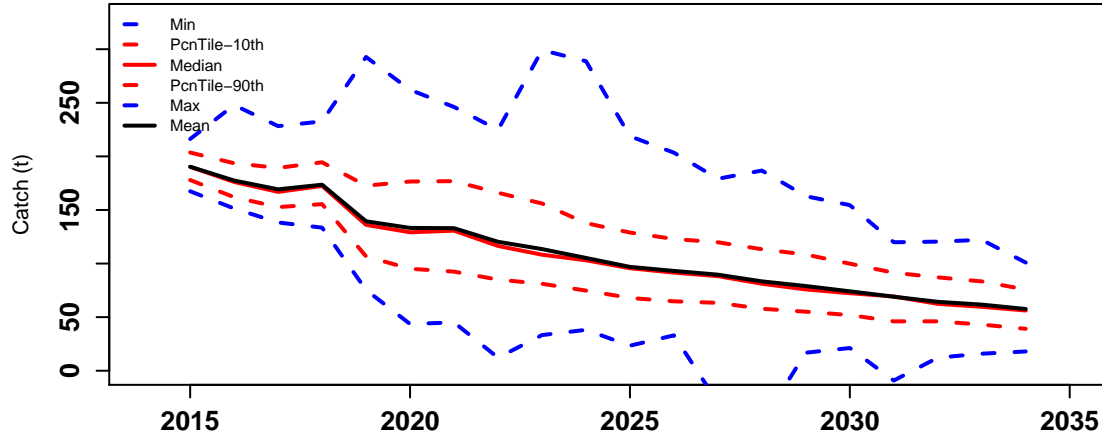

Catch.PNG

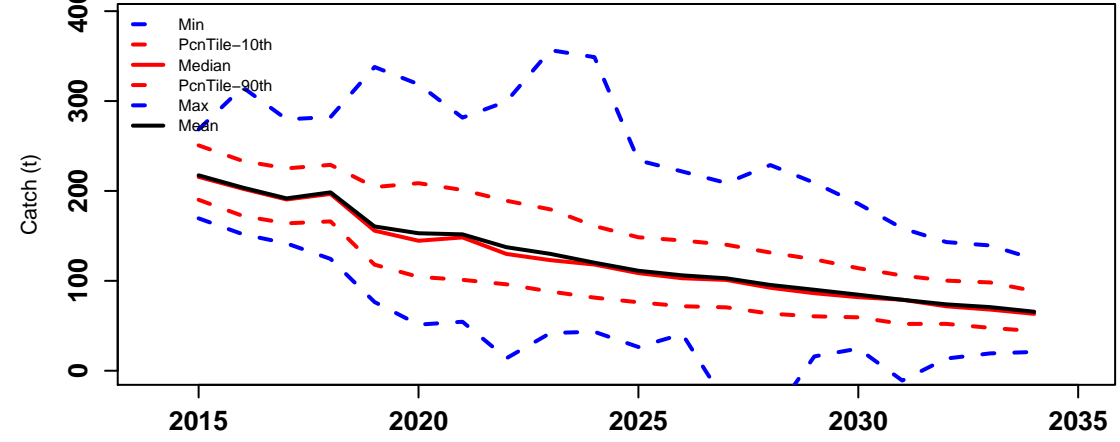

TotBeachPrice

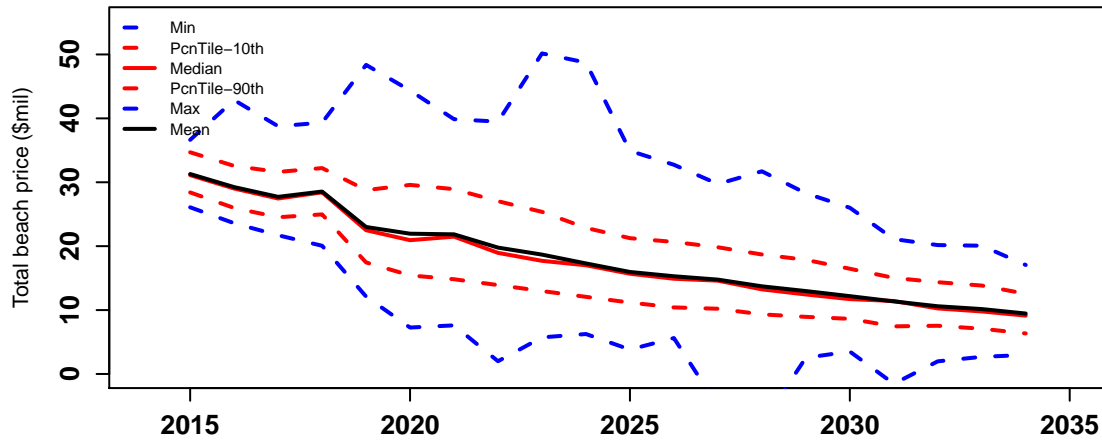

Diff.TAC.actlCatch

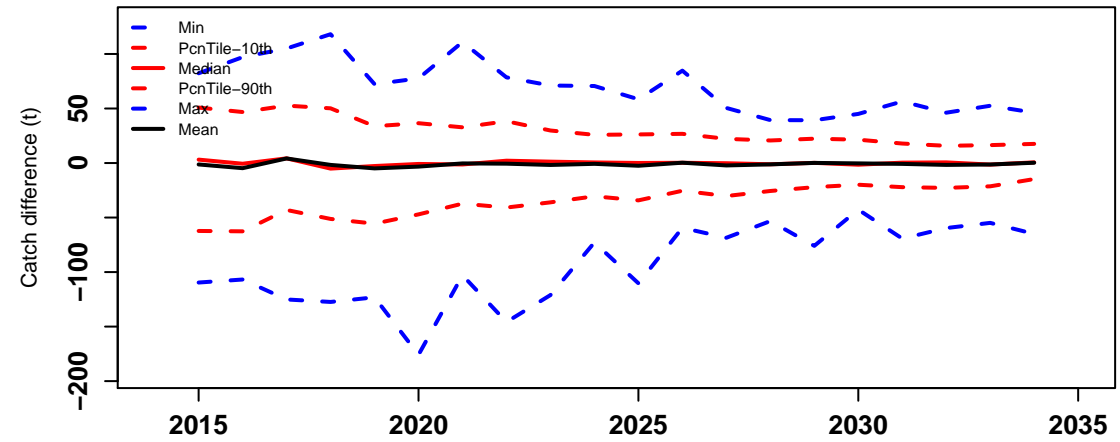

Risk properties

probability

0.4
0.3
0.2
0.1
0.0

Prop_times_Bsp.0.32K

Prop_times_Bsp.0.48K

AAV_catch

Prob_Closure

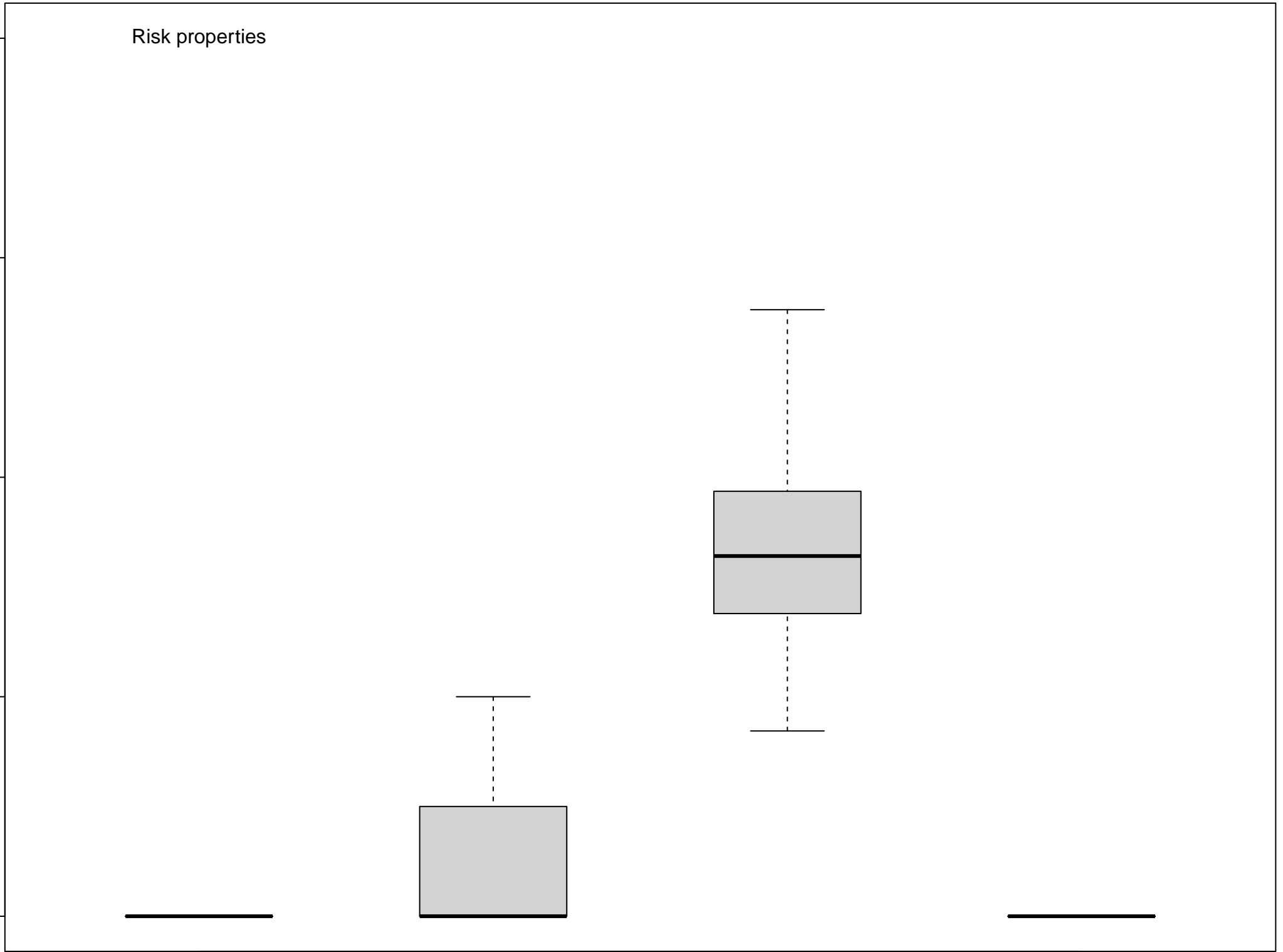

HCR6

Preseas1

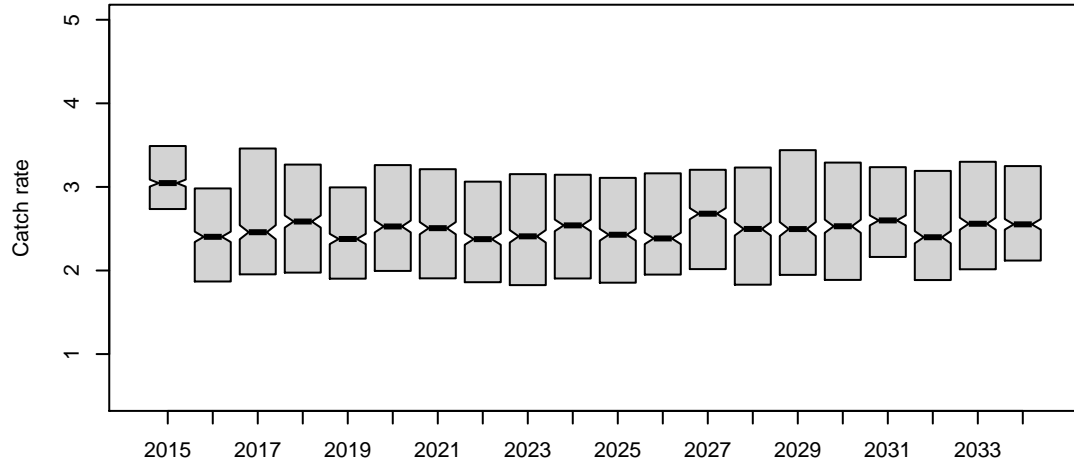

Preseas0

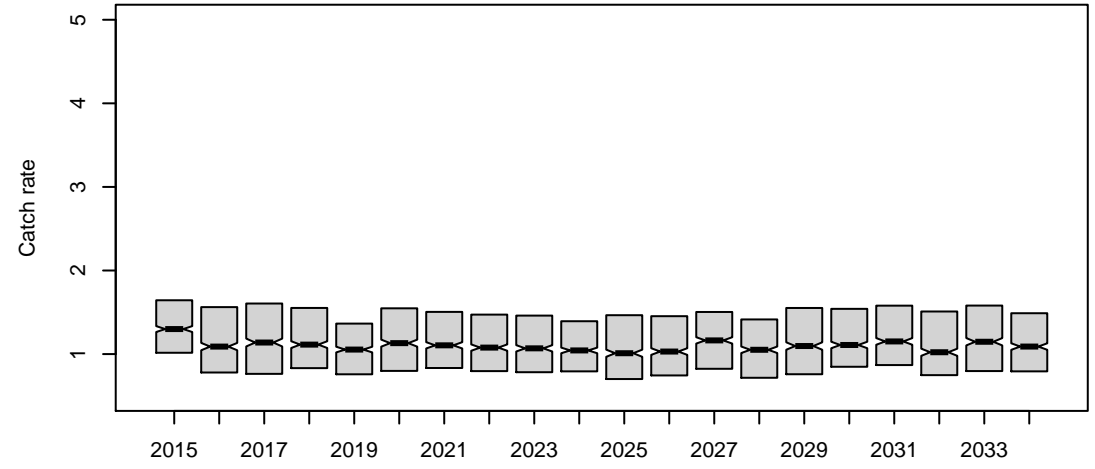

Midsurv1

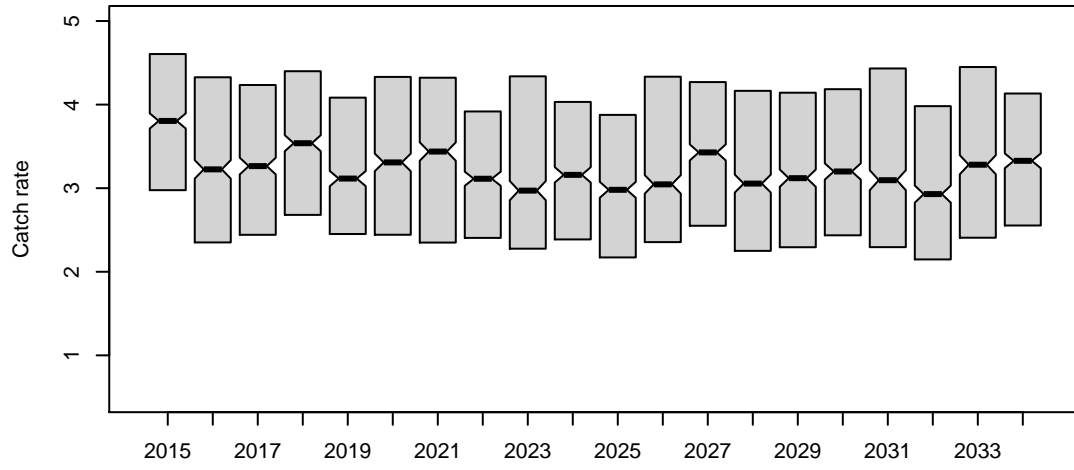

Midsurv2

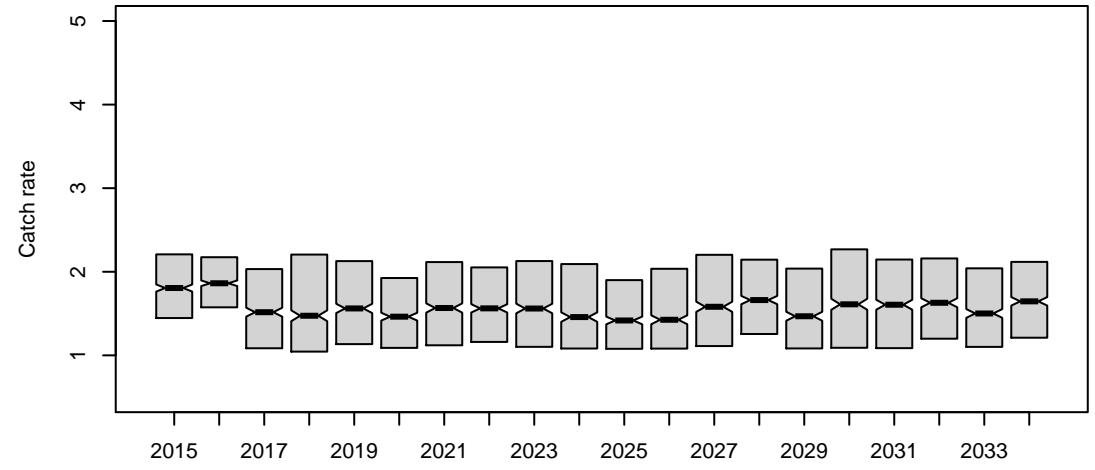

Future_CPUE_TVH

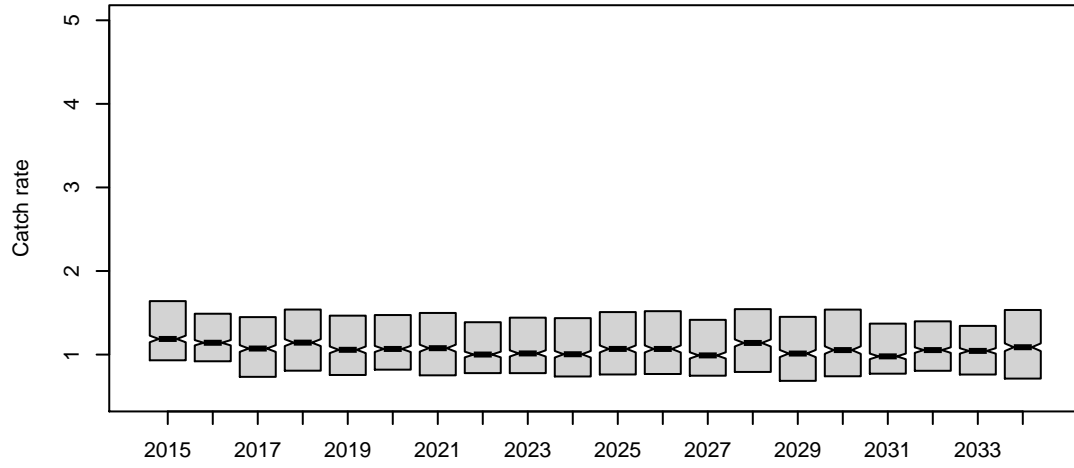

Future_CPUE_TIB

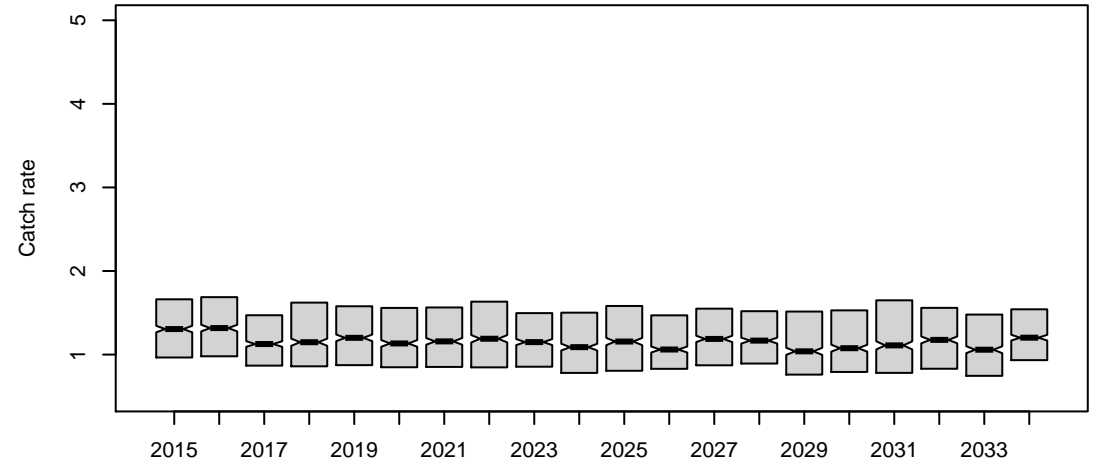

HCR6

Preseas1

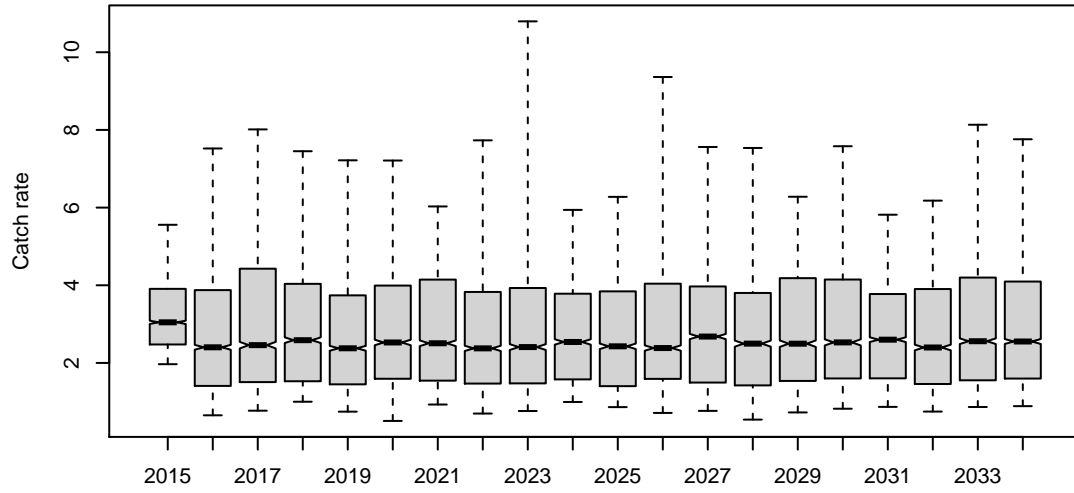

Preseas0

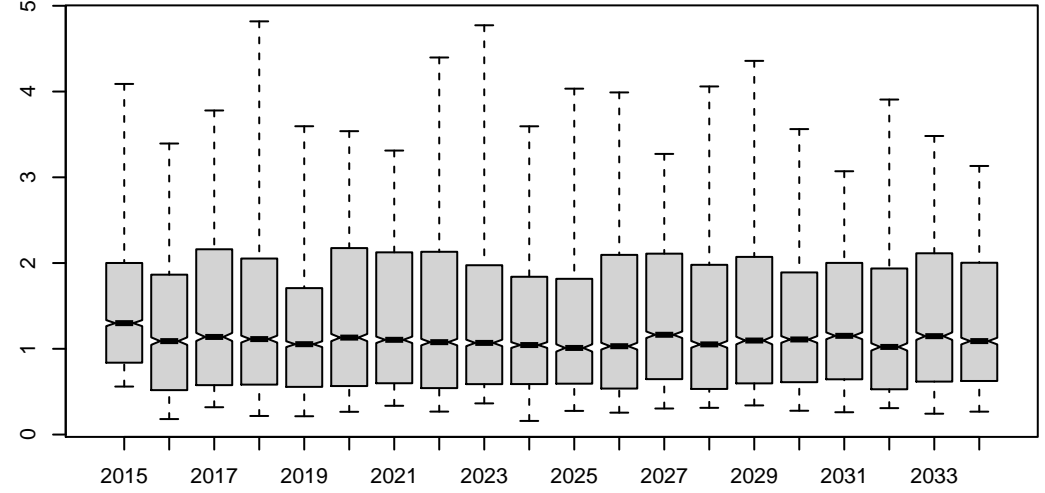

Midsurv1

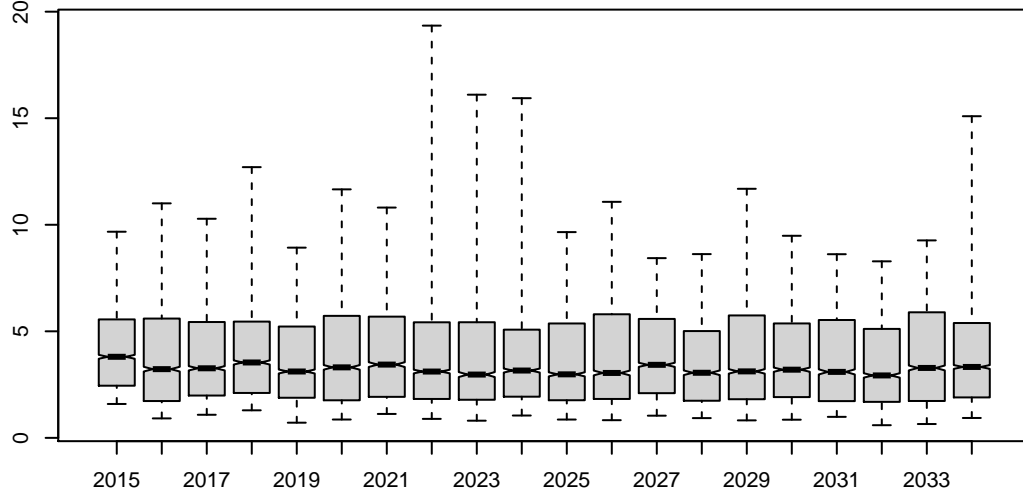

Midsurv2

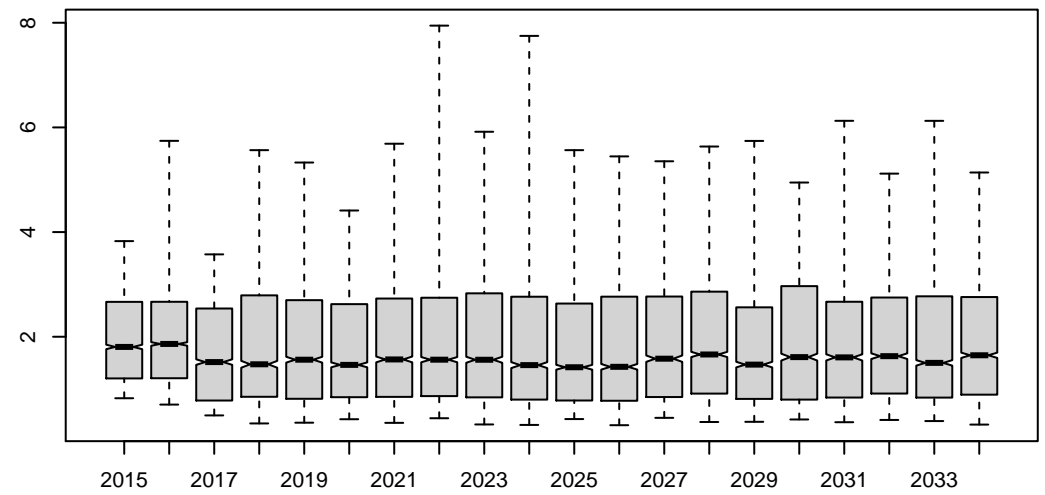

Future_CPUE_TVH

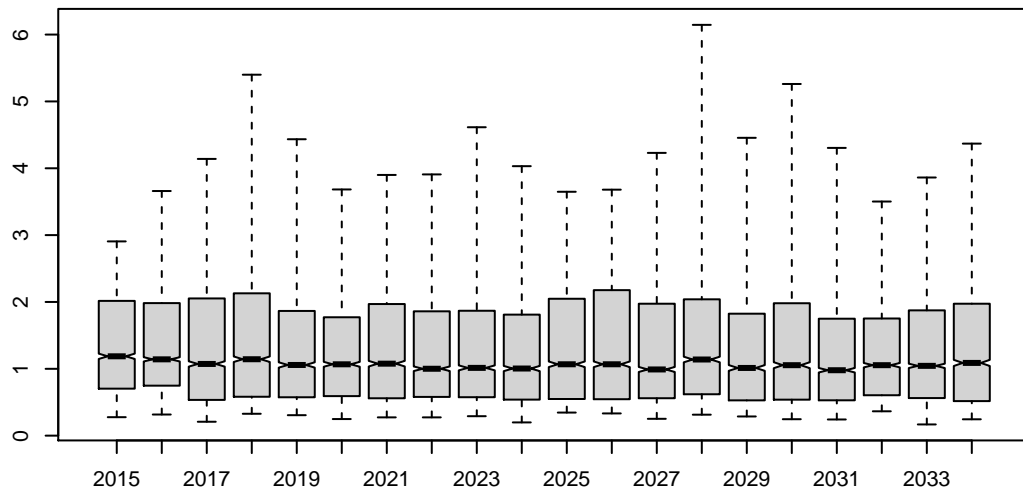

Future_CPUE_TIB

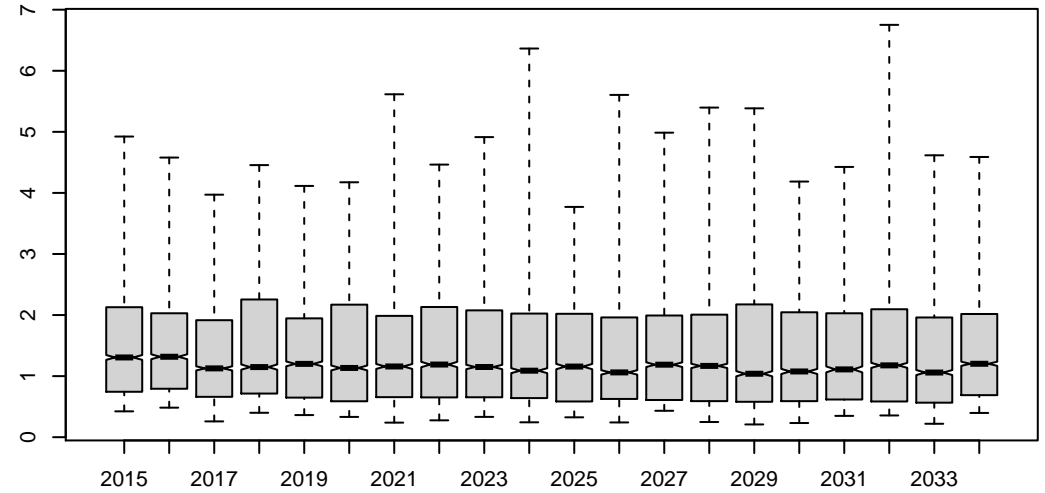

HCR6

Preseas1

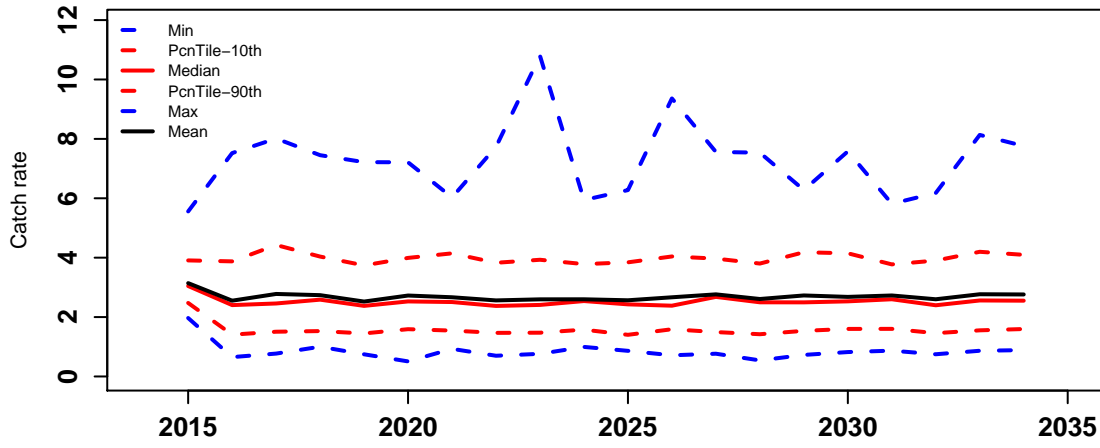

Preseas0

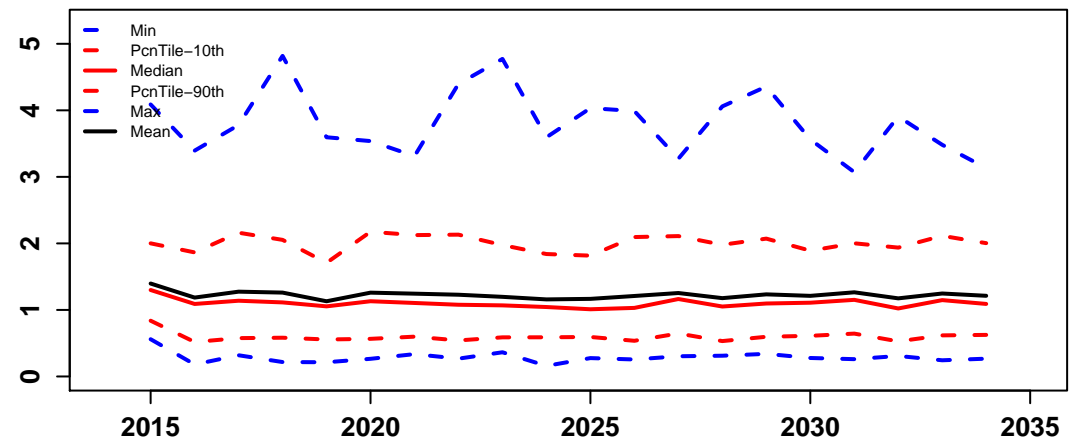

Midsurv1

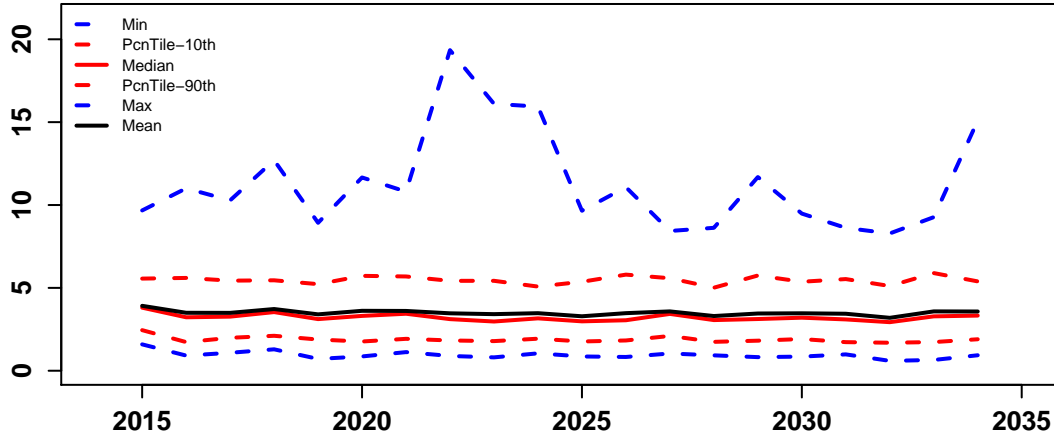

Midsurv2

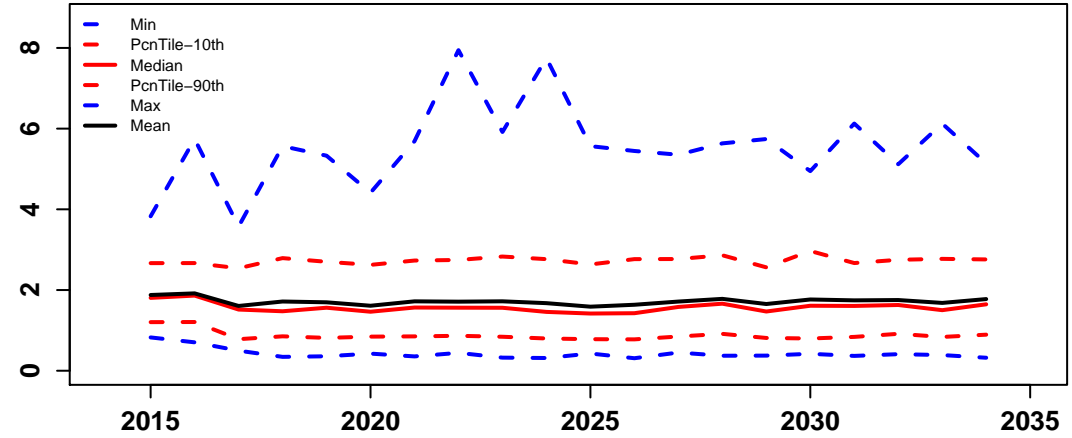

Future_CPUE_TVH

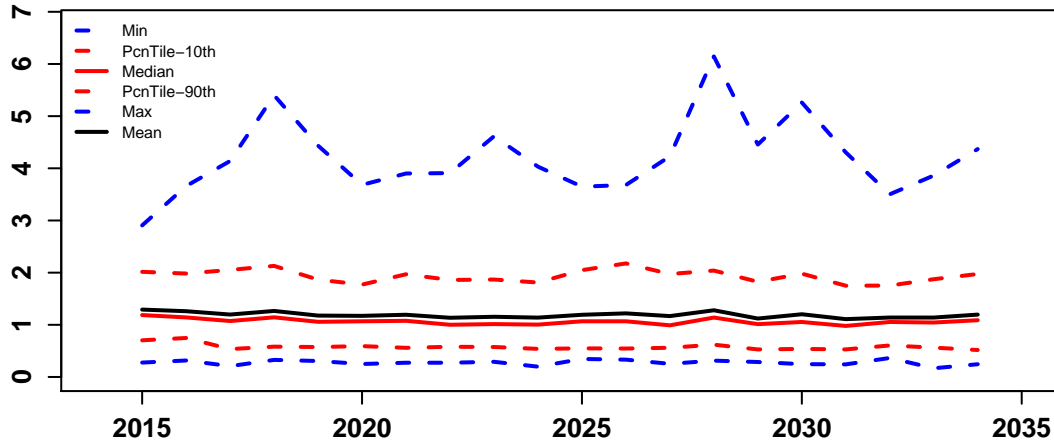

Future_CPUE_TIB

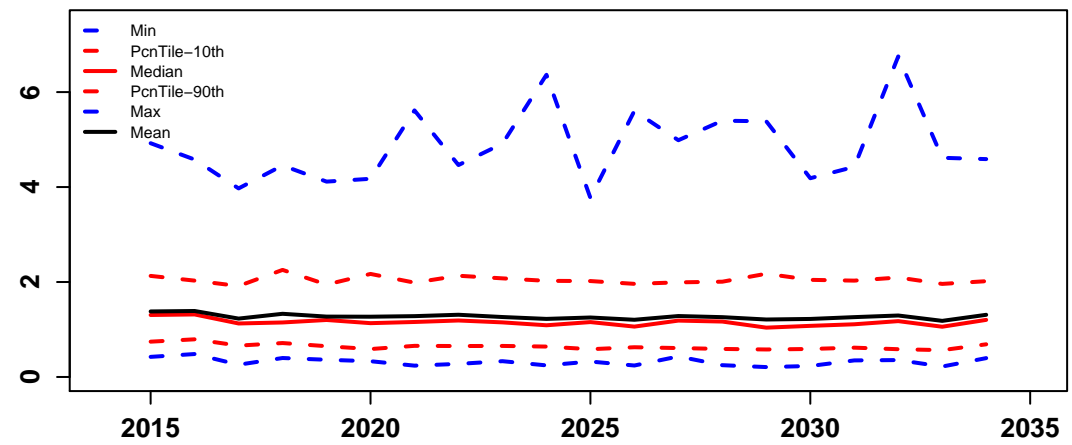

**HARVEST
CONTROL
RULE
SCENARIO 7**

HCR7

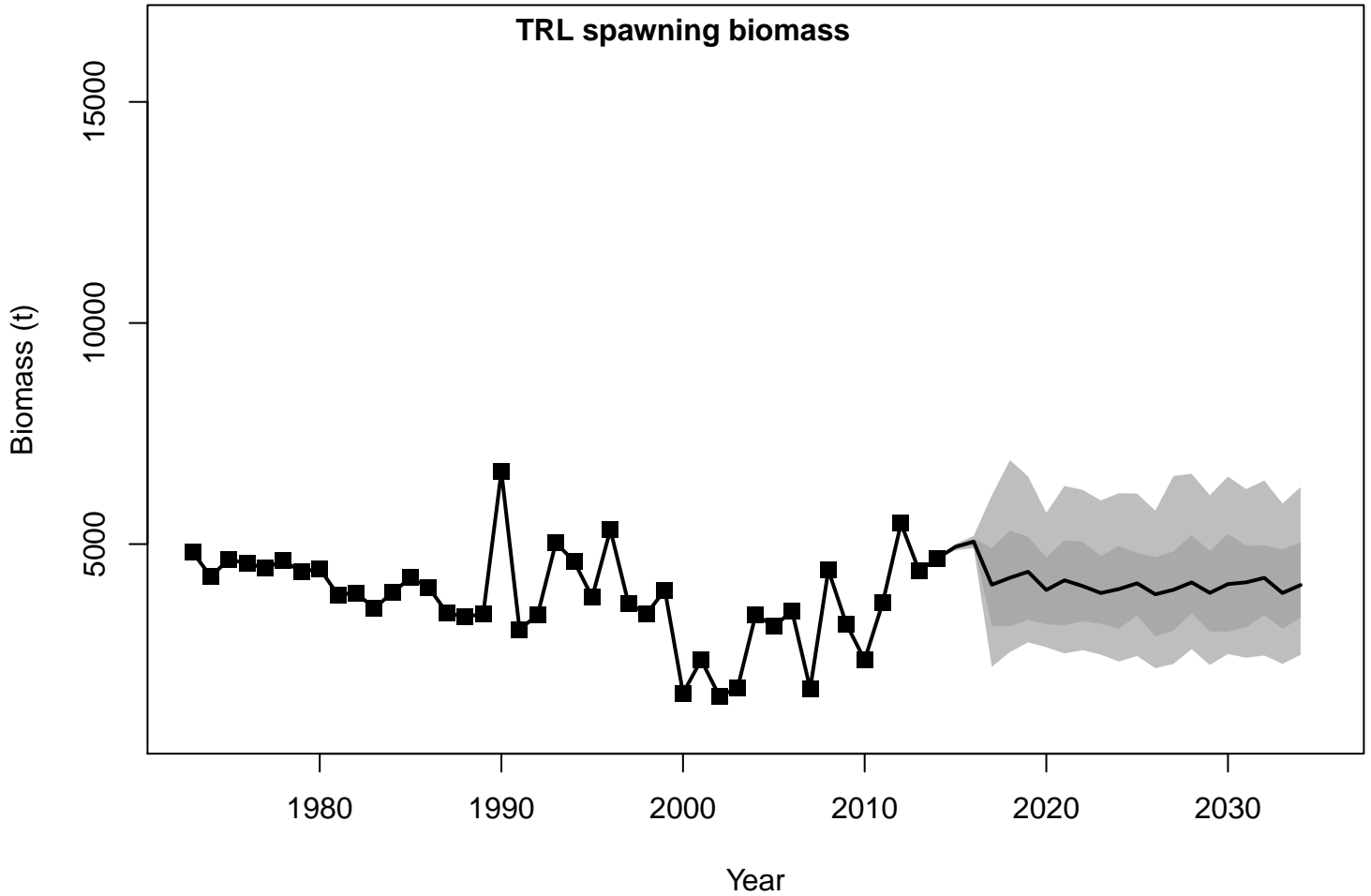

HCR7

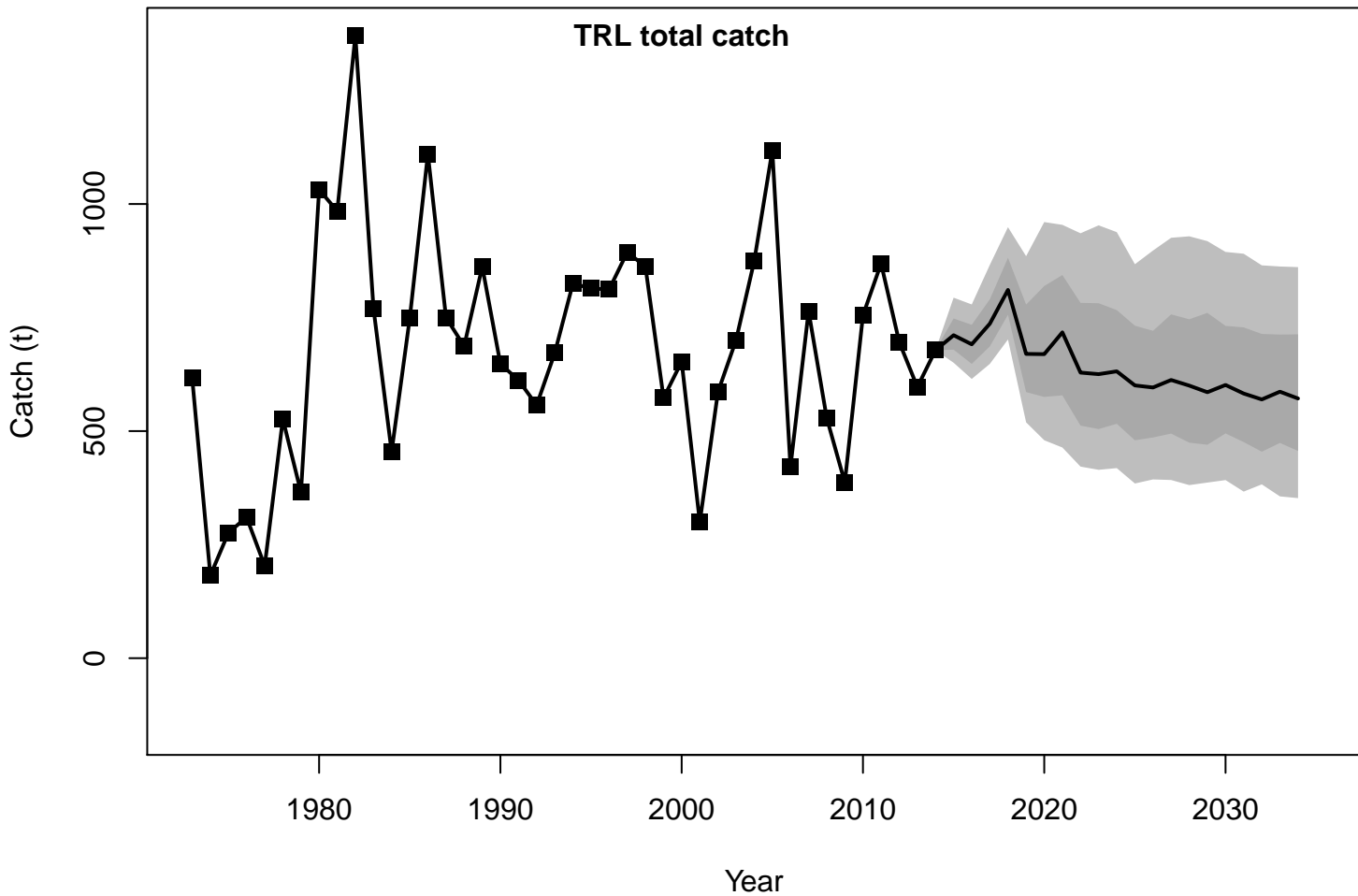

HCR7

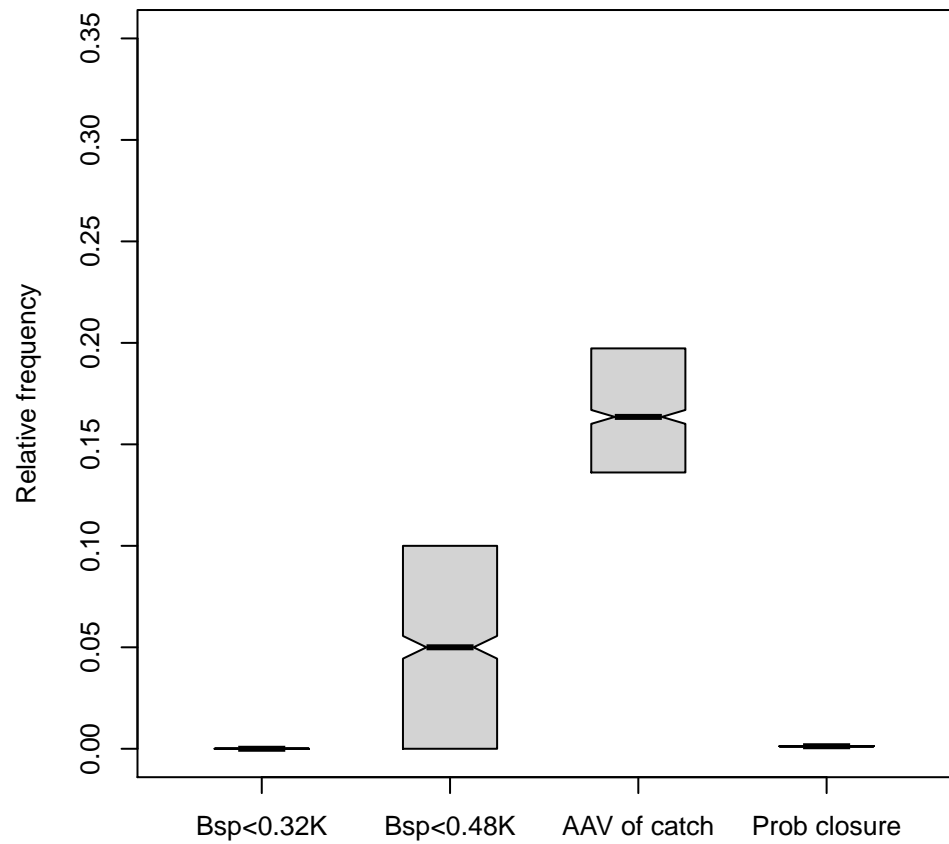
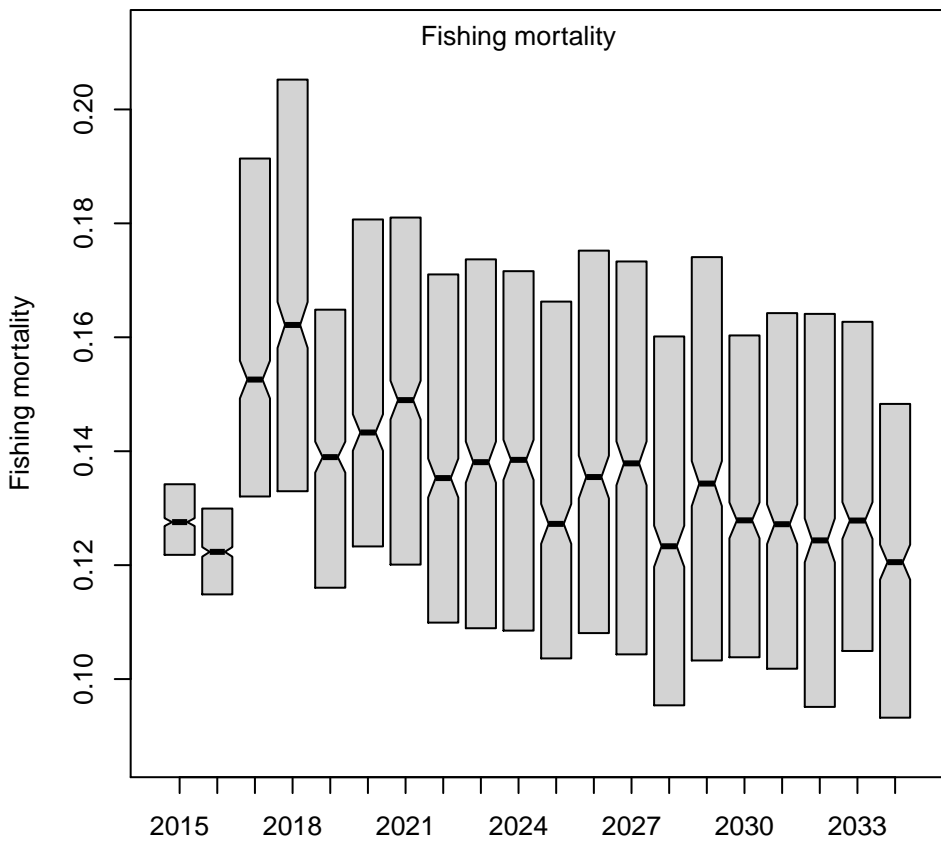
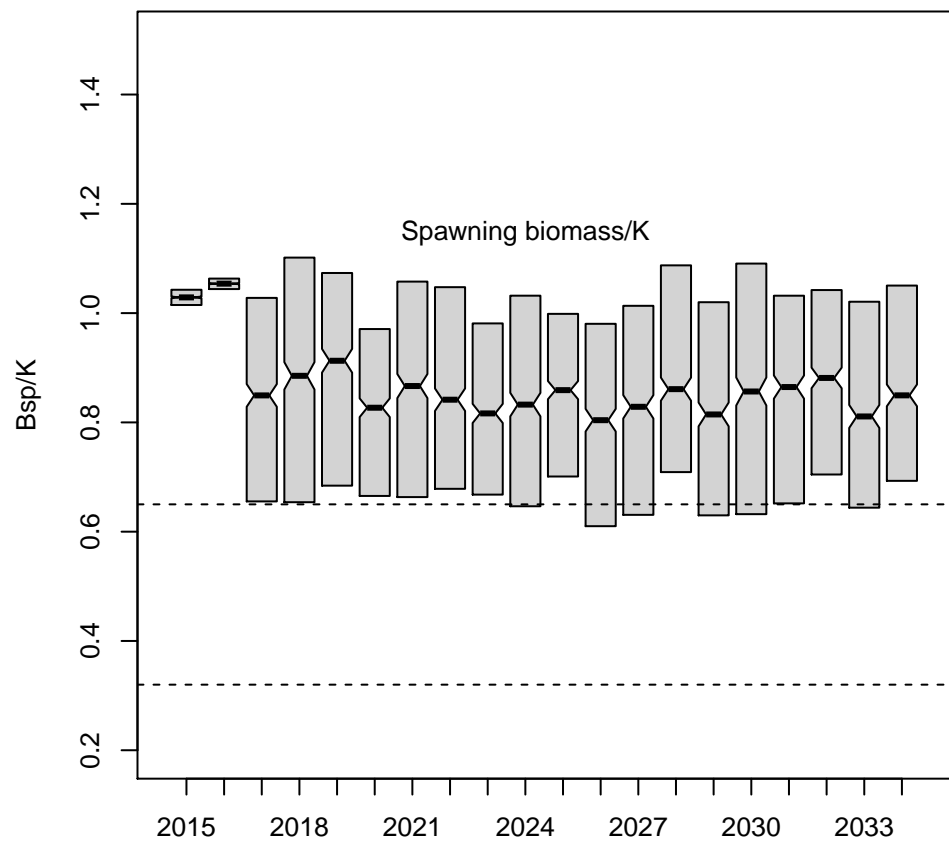
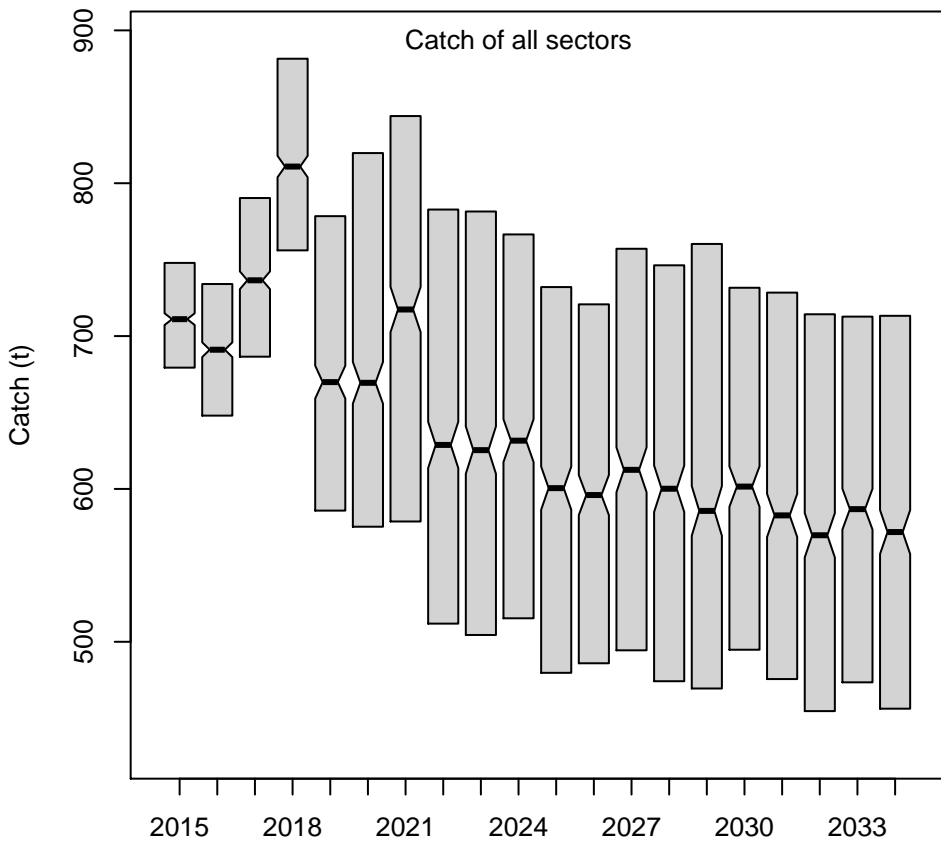

HCR7

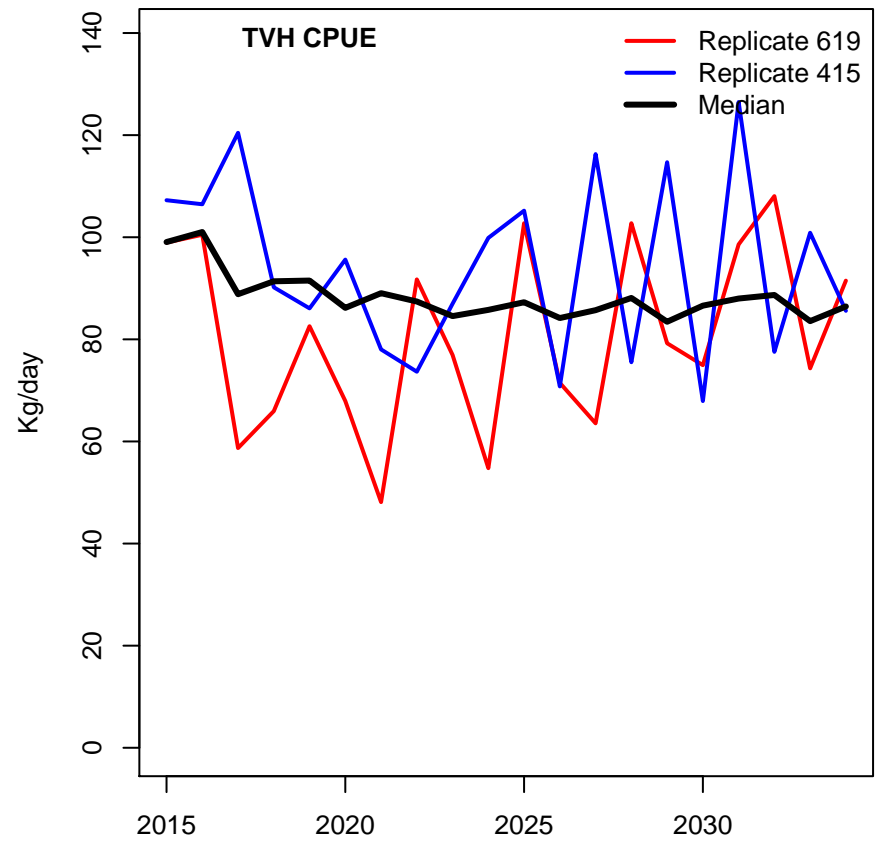
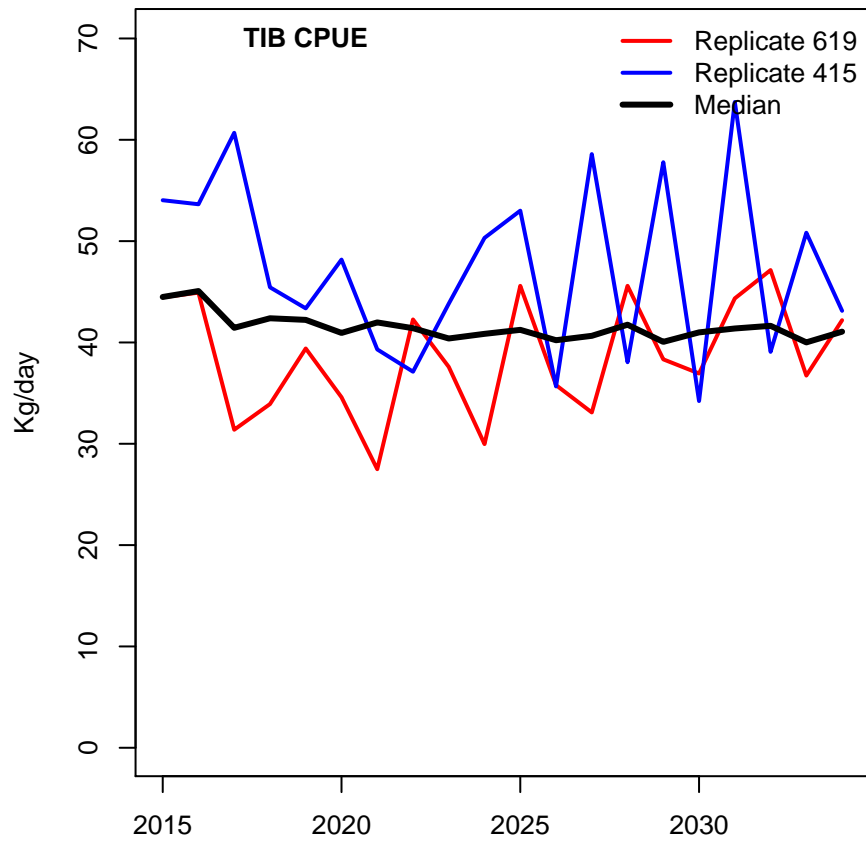
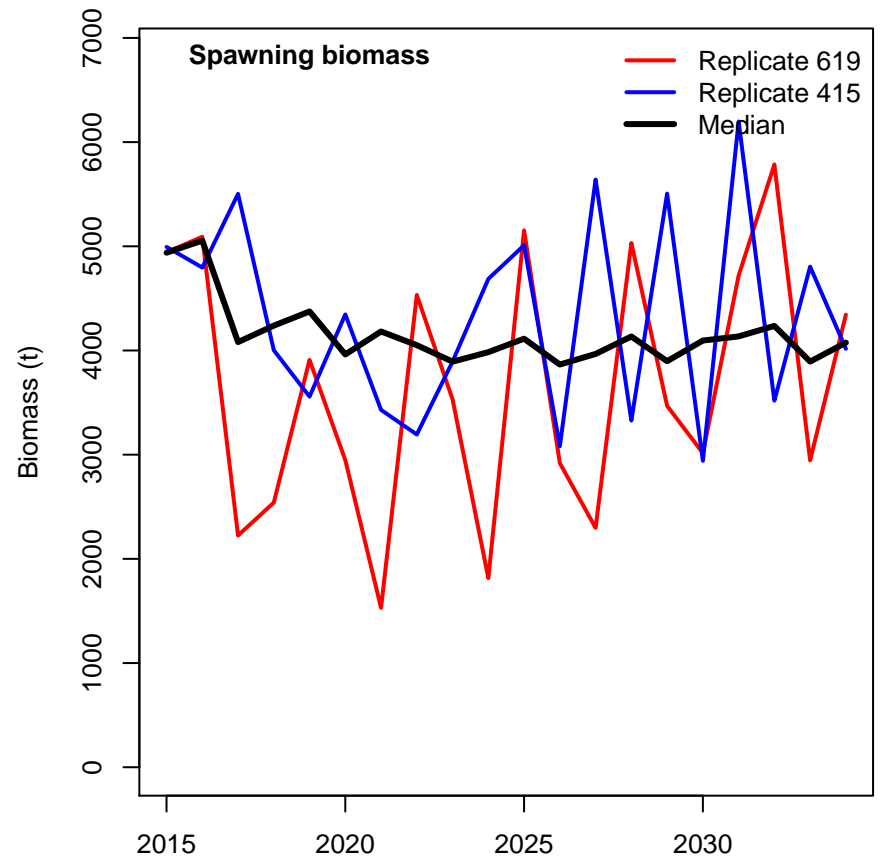
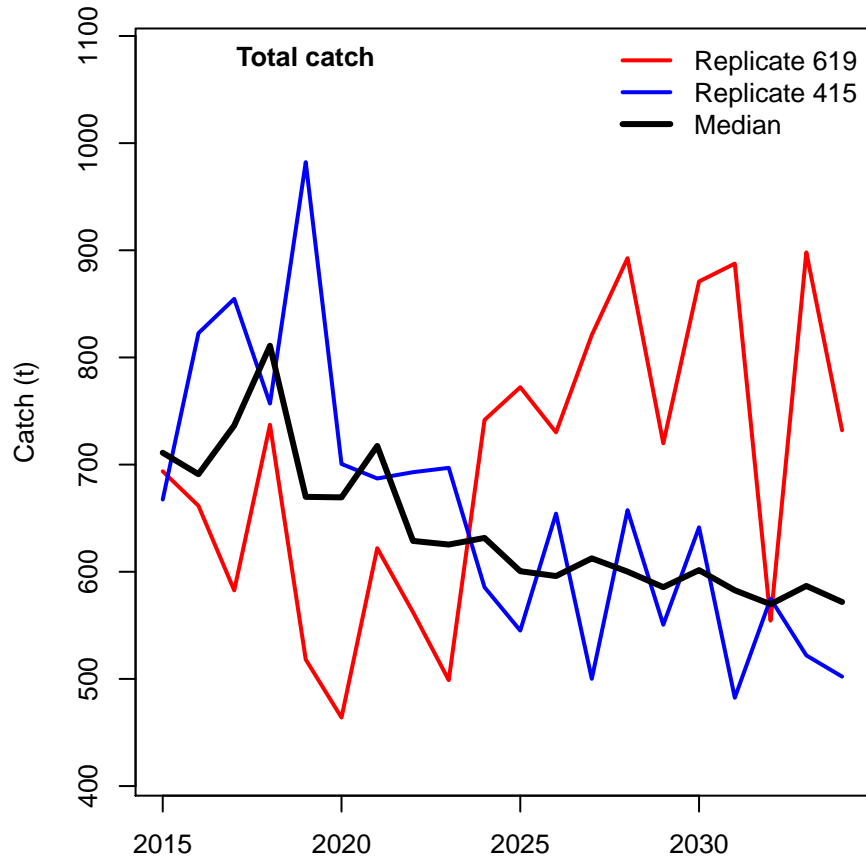

HCR7

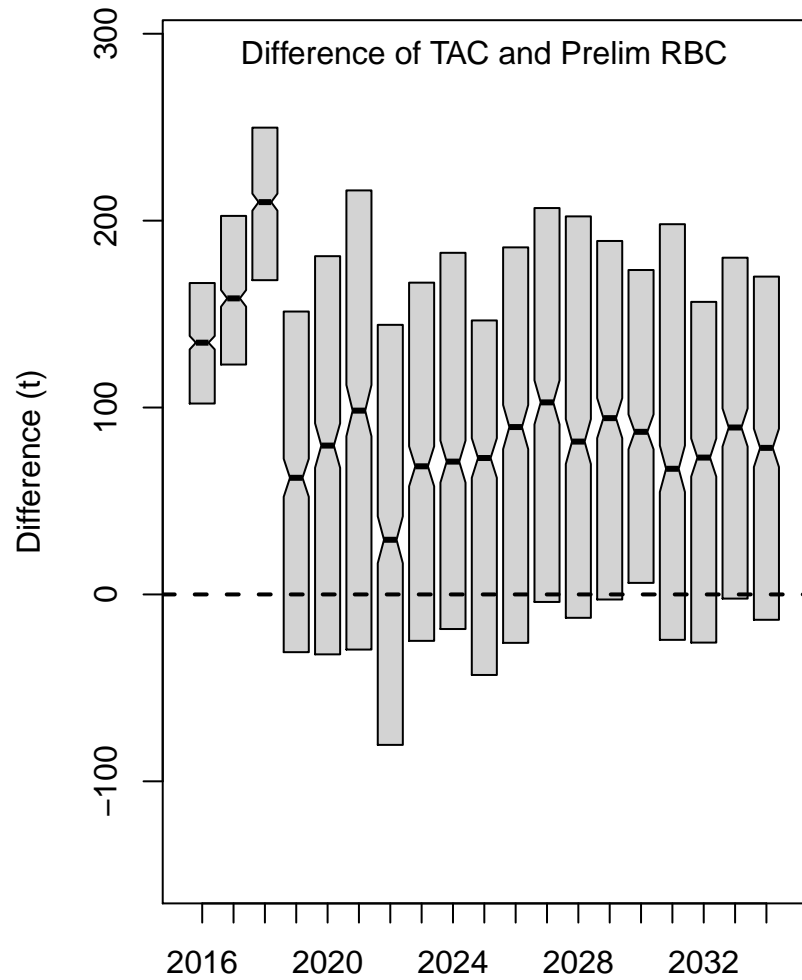
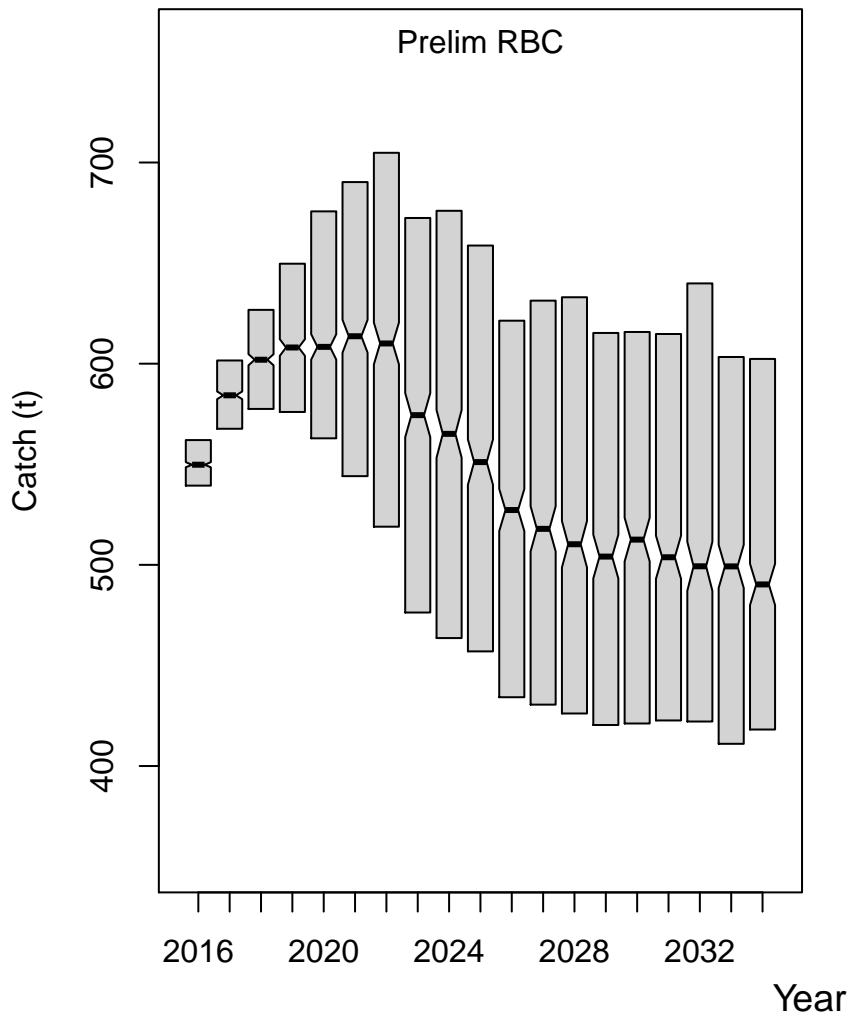

HCR7

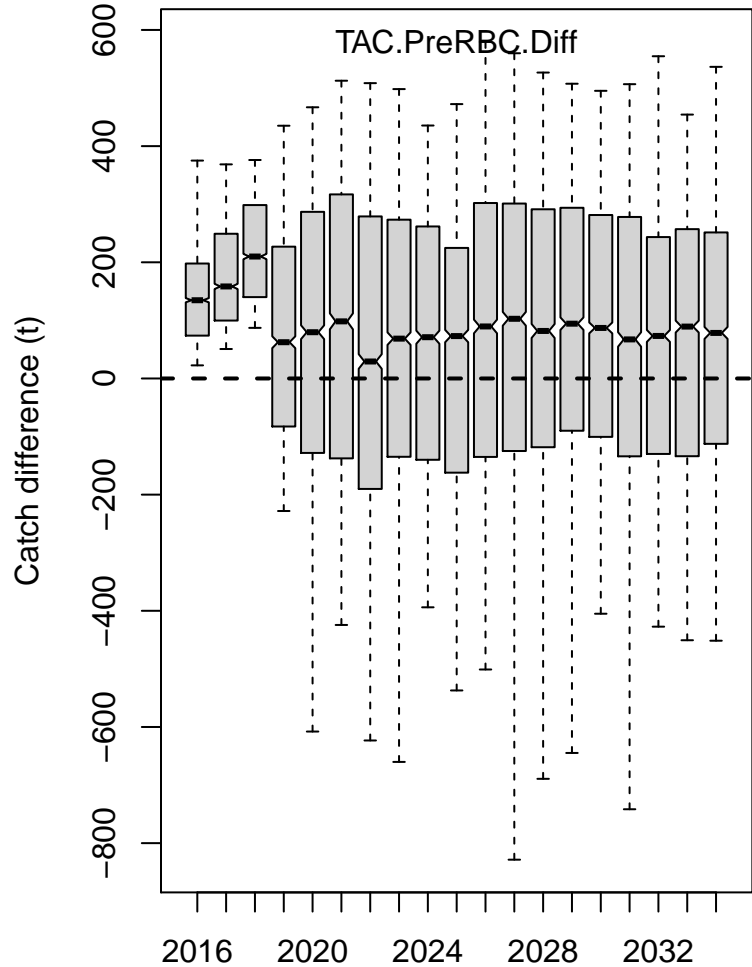
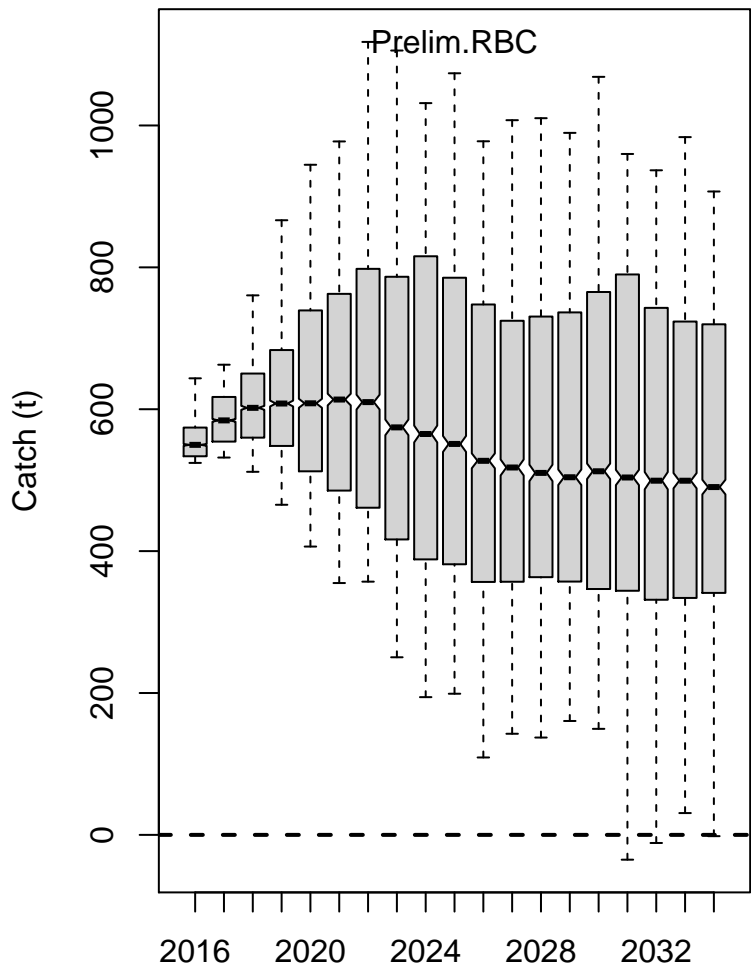

Year

HCR7

Spawning biomass

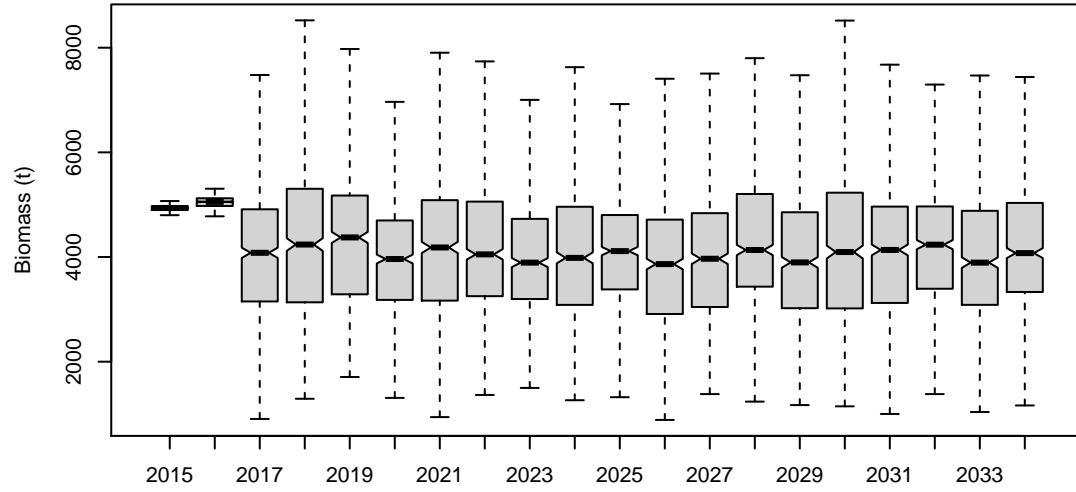

Spawning biomass/K

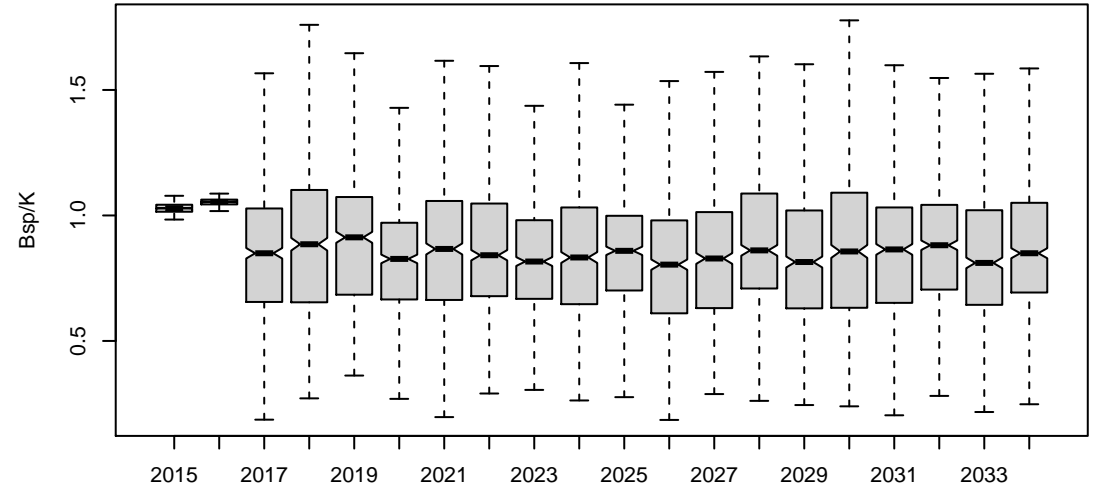

Spawning biomass/Spawing biomass(no fishing)

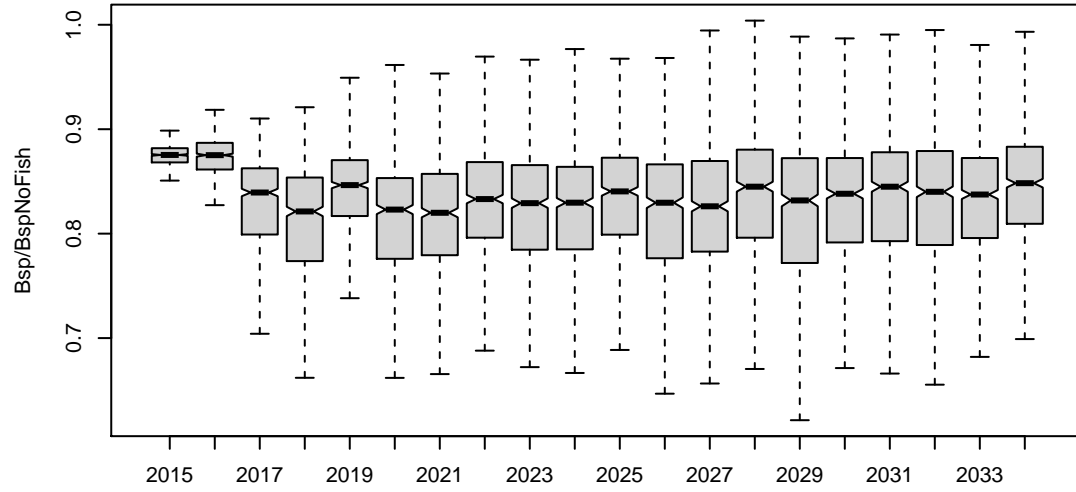

Fishing mortality

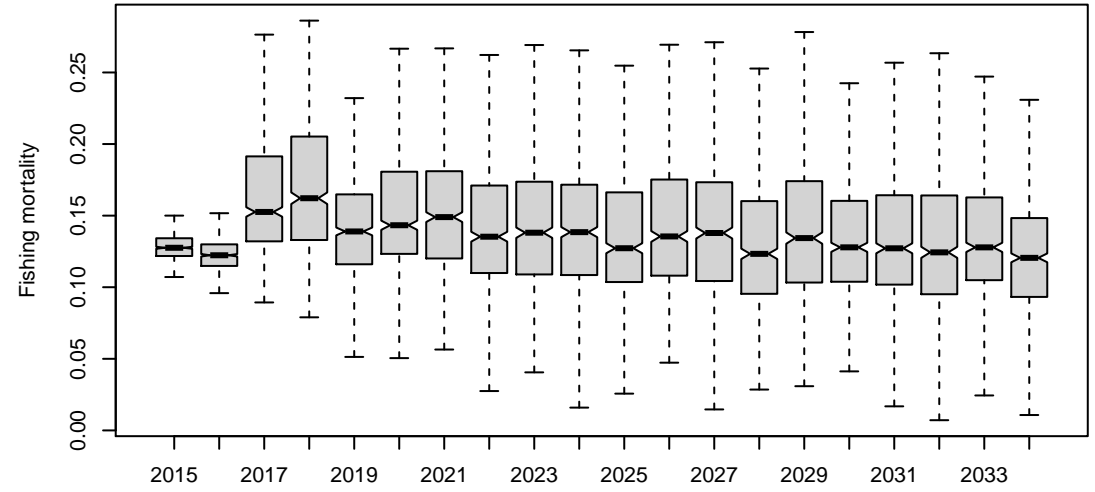

Actual CPUE of TIB

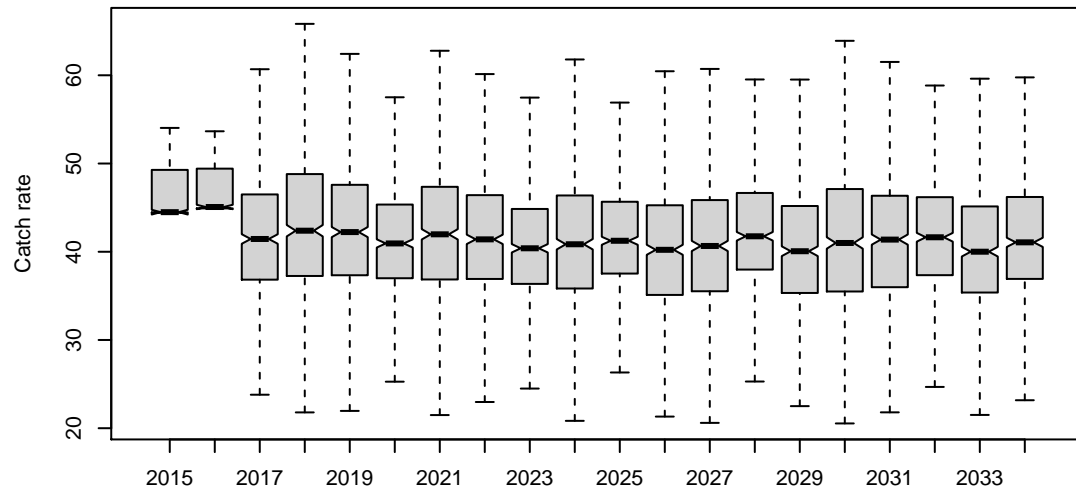

Actual CPUE of TVH

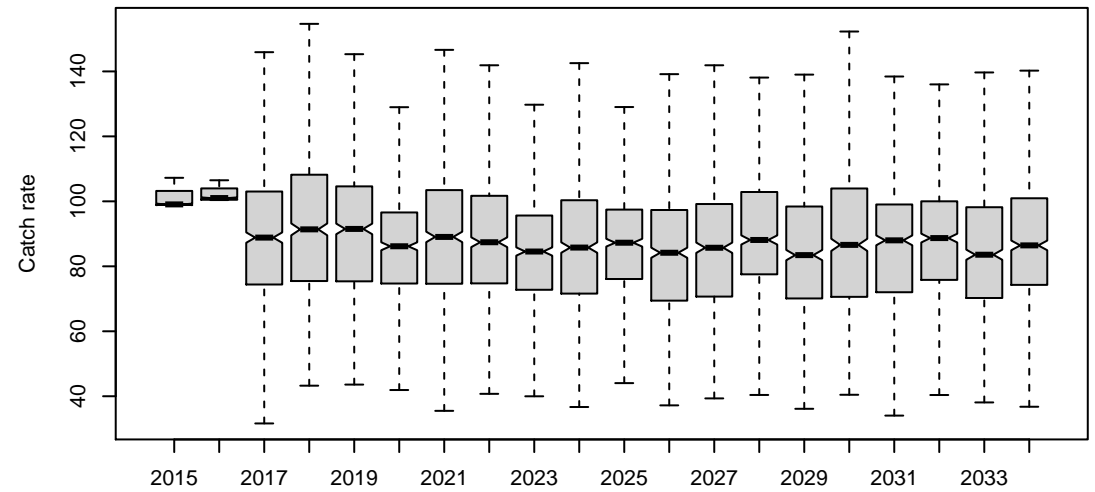

HCR7

Bsp

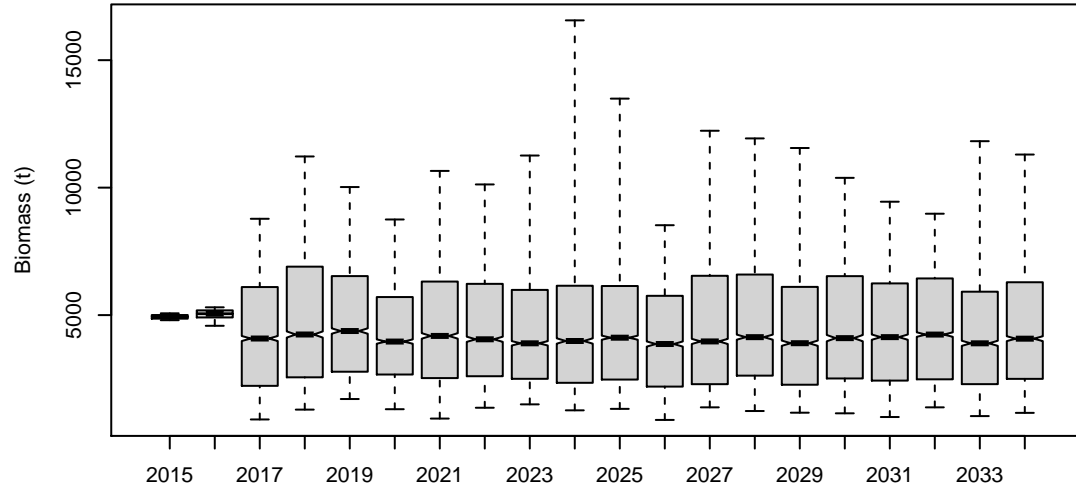

Bsp_K

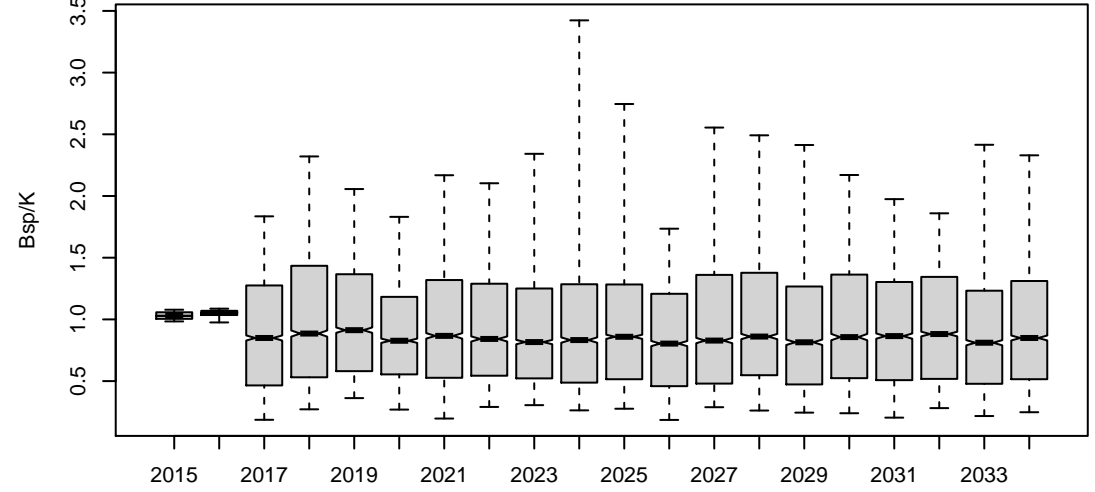

Bsp_BspNoFishing

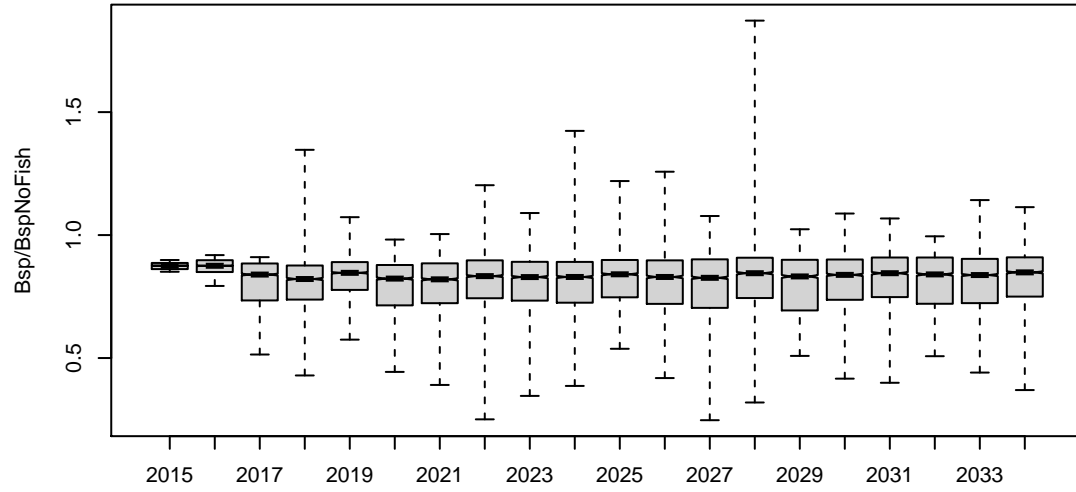

F.mal

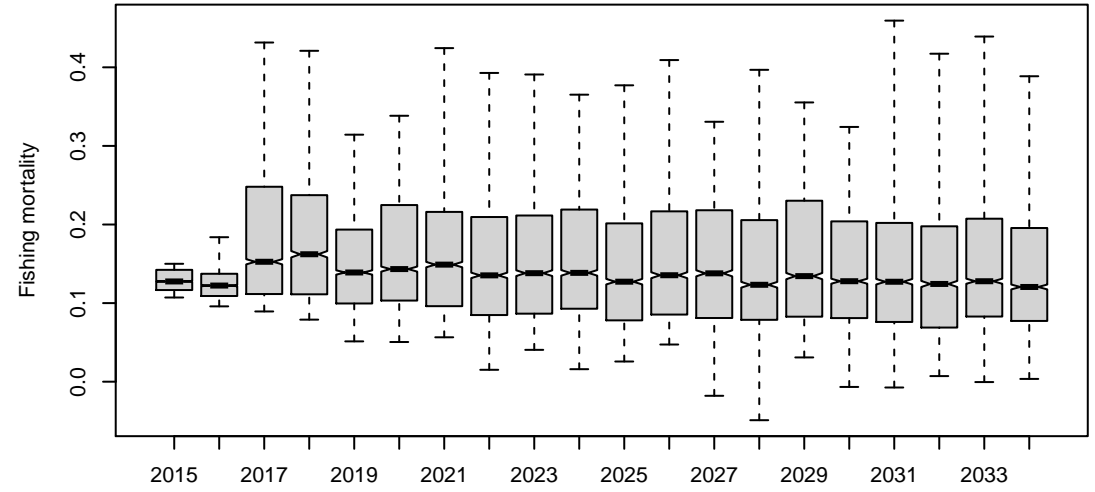

ActICPUE.TIB

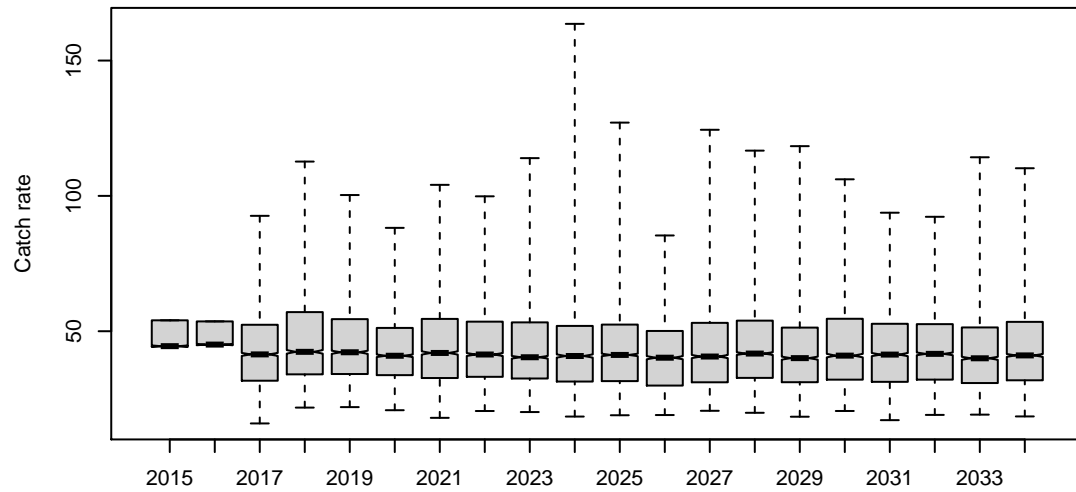

ActICPUE.TVH

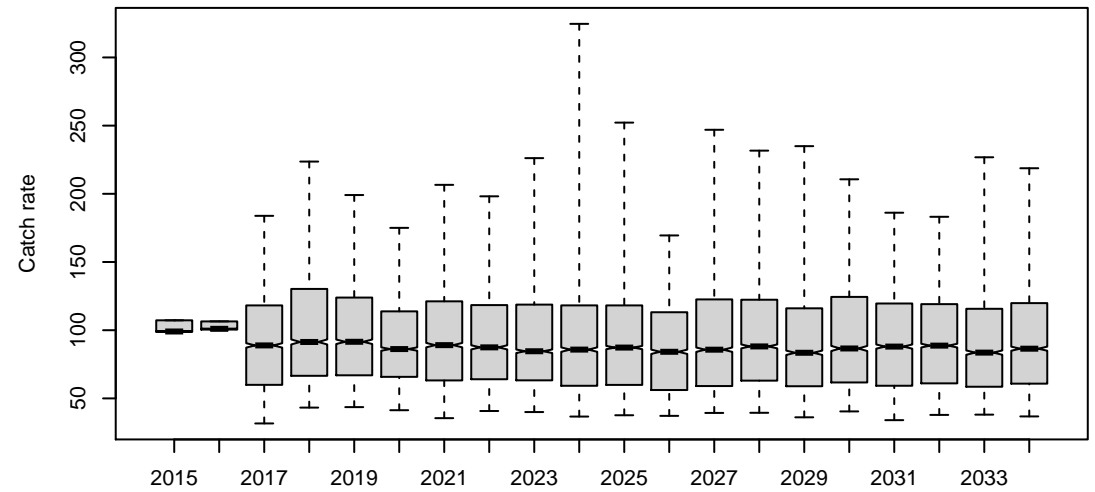

HCR7

Bsp

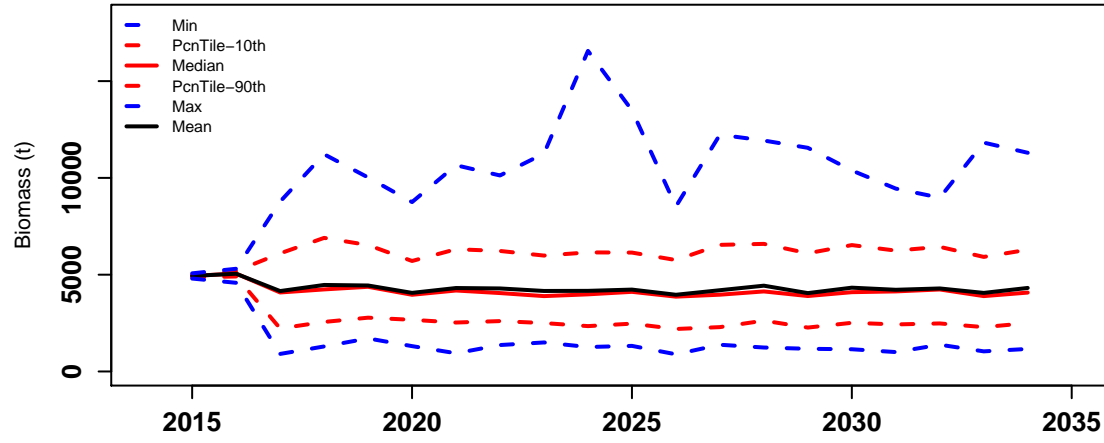

Bsp_K

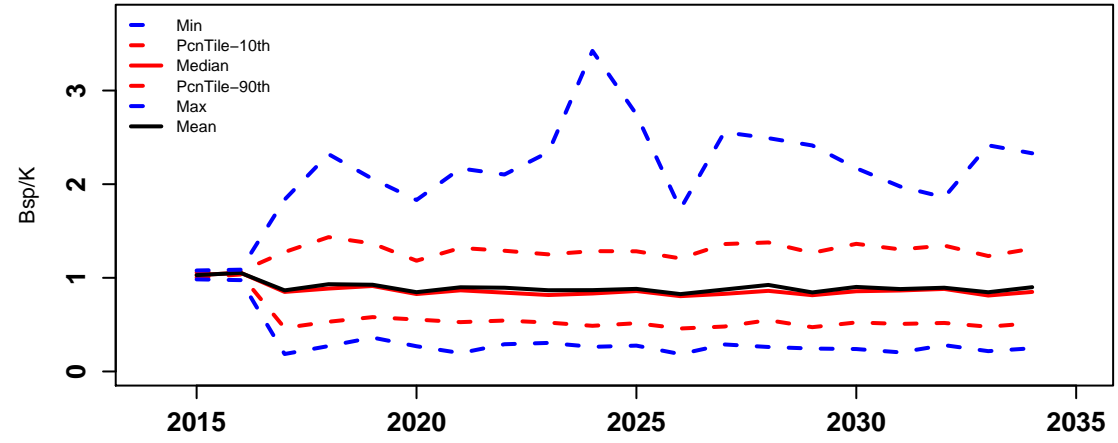

Bsp_BspNoFishing

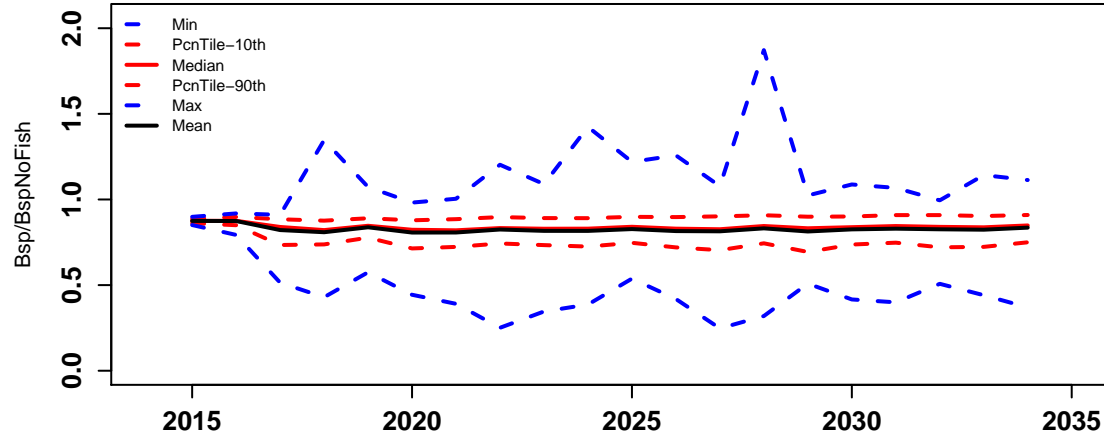

F.mal

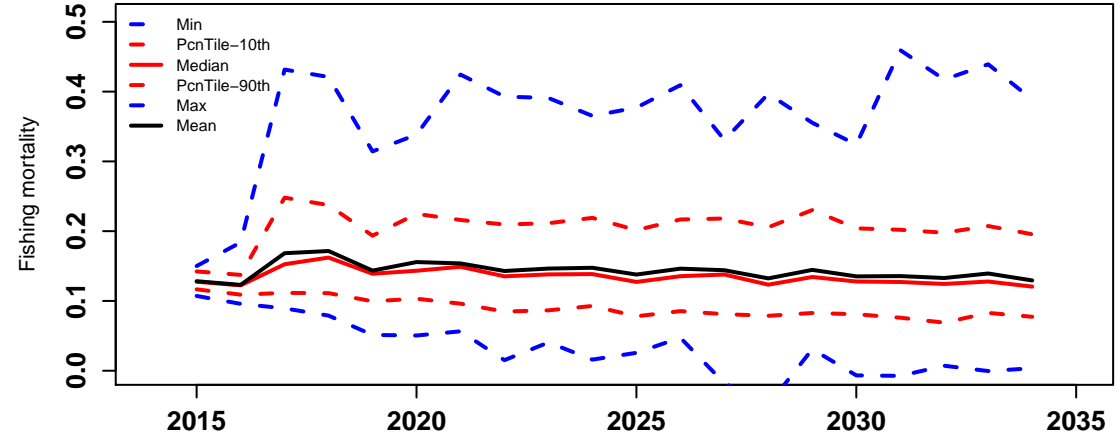

ActICPUE.TIB

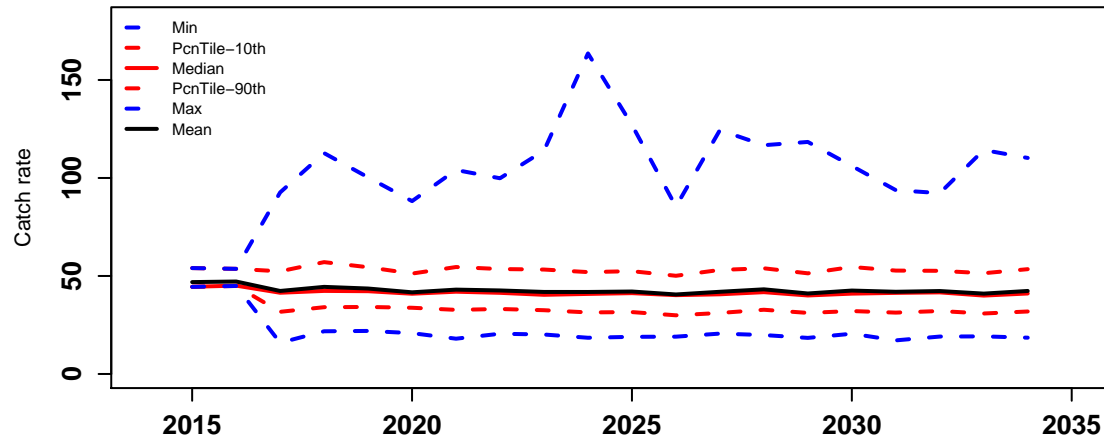

ActICPUE.TVH

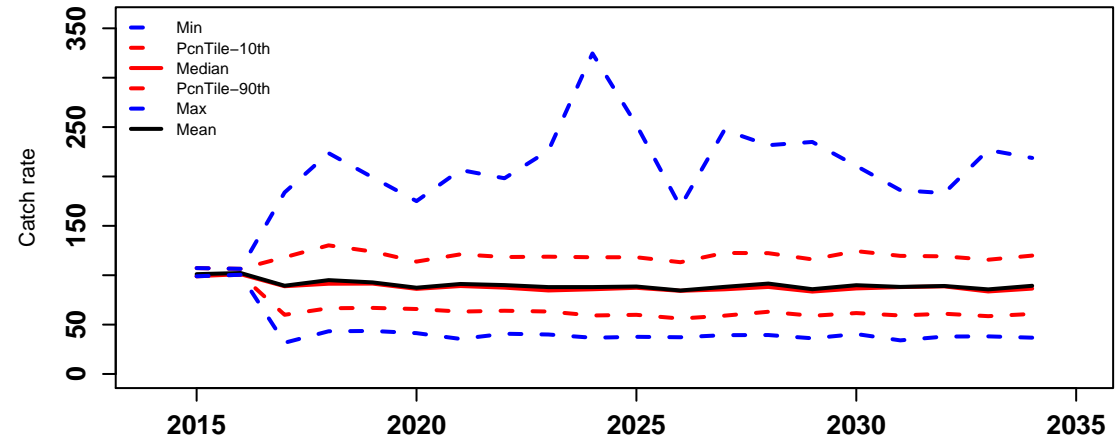

HCR7

Catch of all sectors

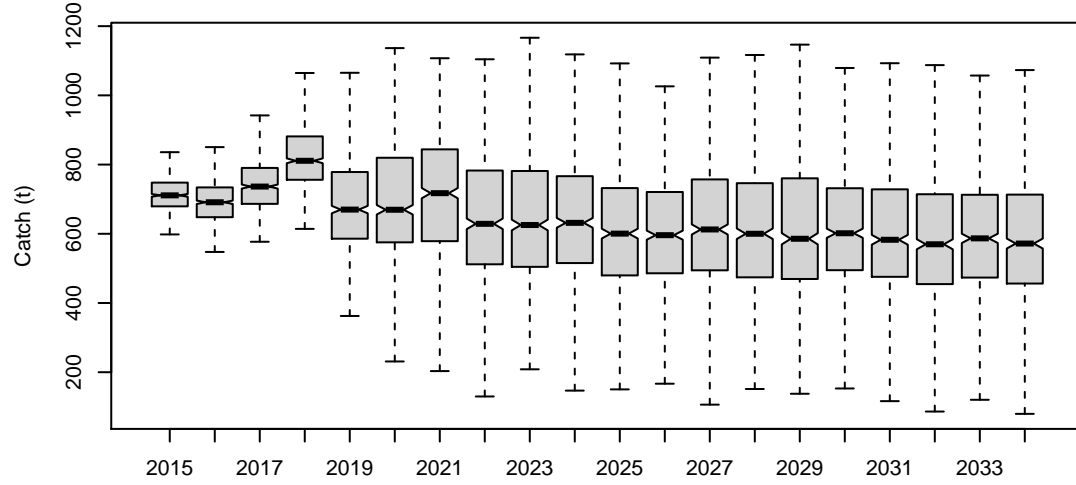

Catch of TIB

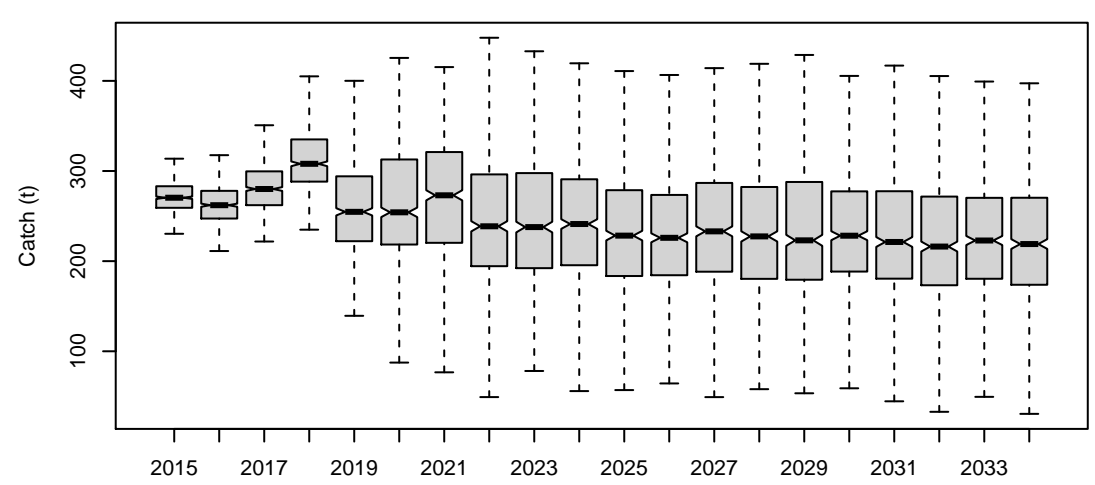

Catch of TVH

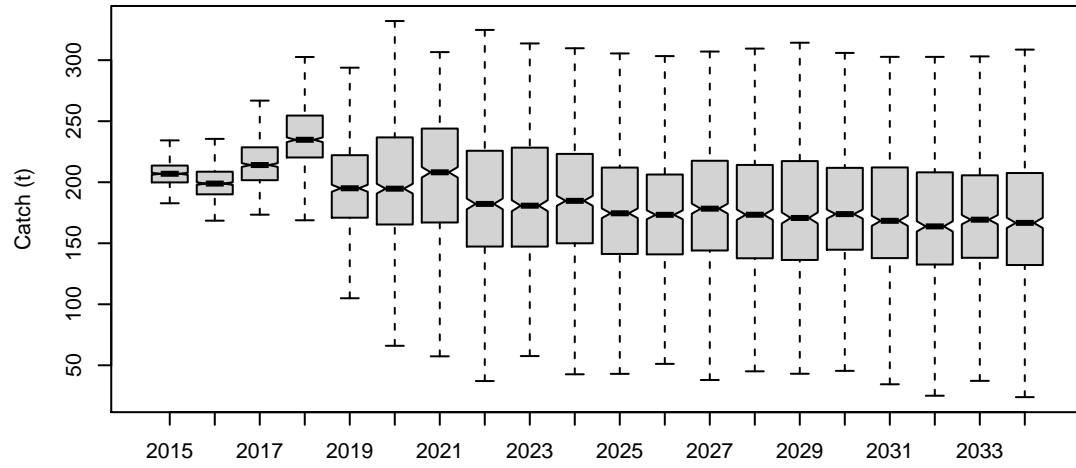

Catch of PNG

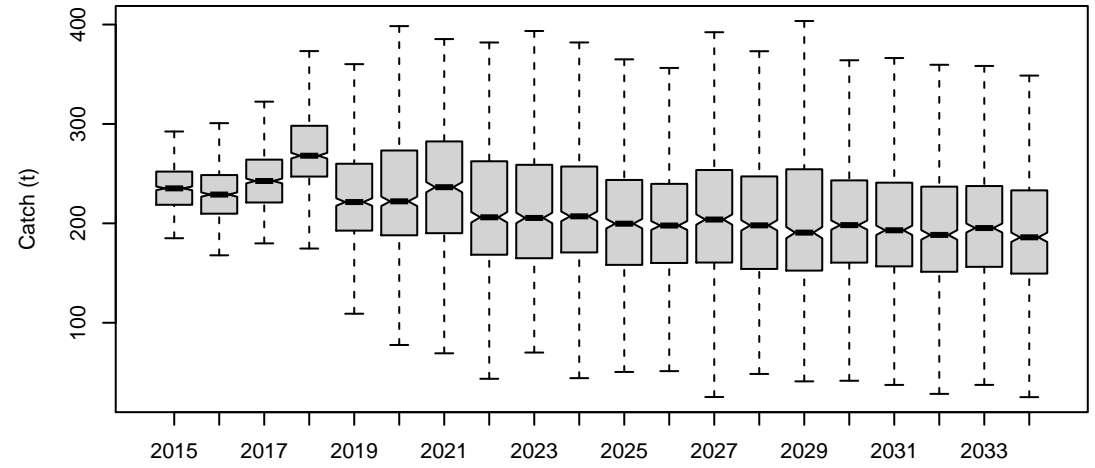

Total beach price

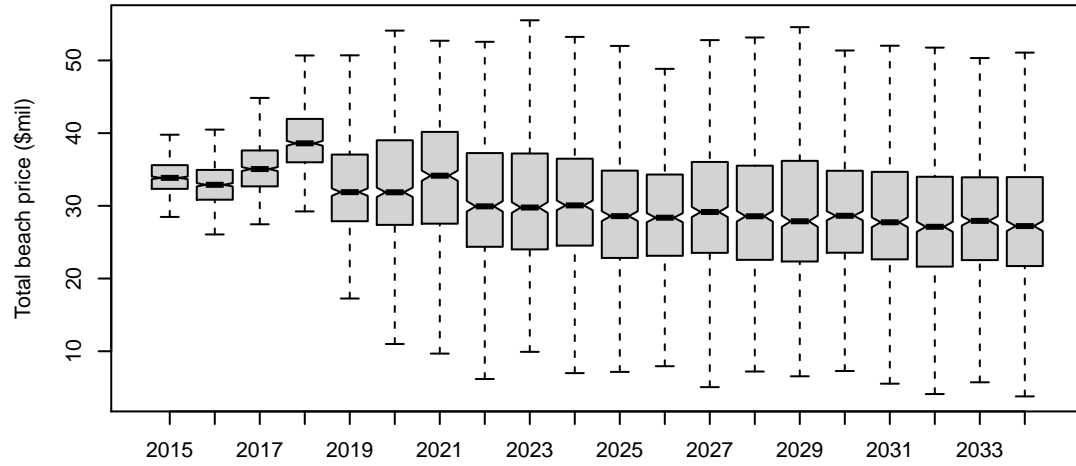

Difference of TAC and actual catch

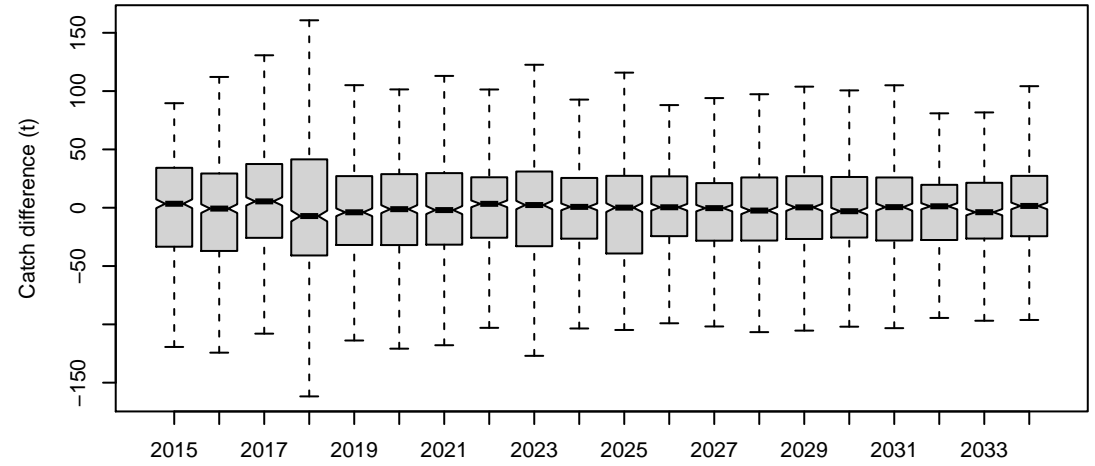

HCR7

Catch.all

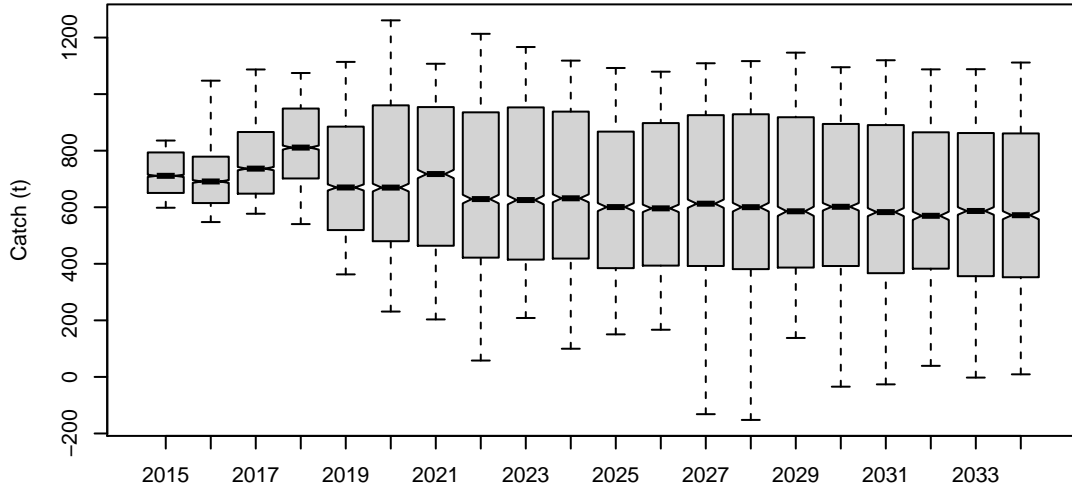

Catch.TIB

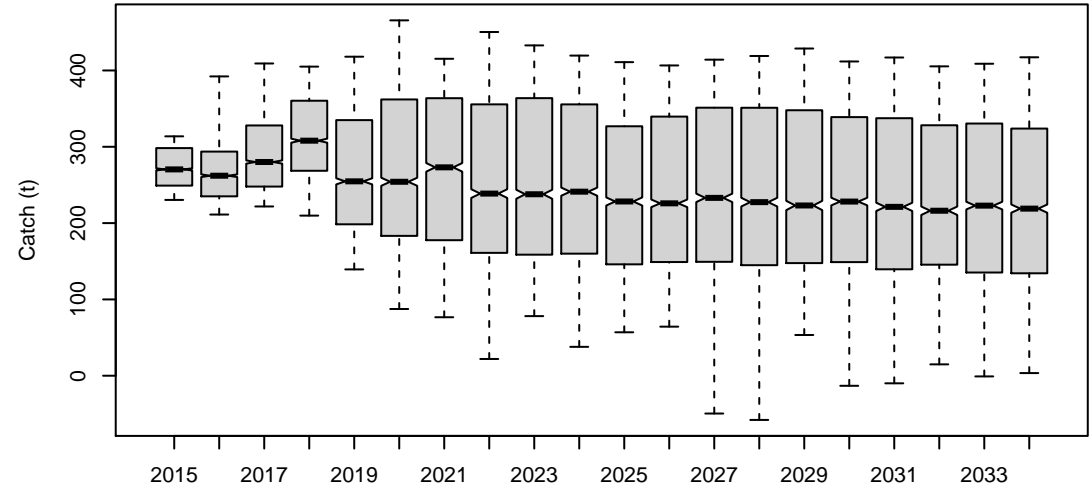

Catch.TVH

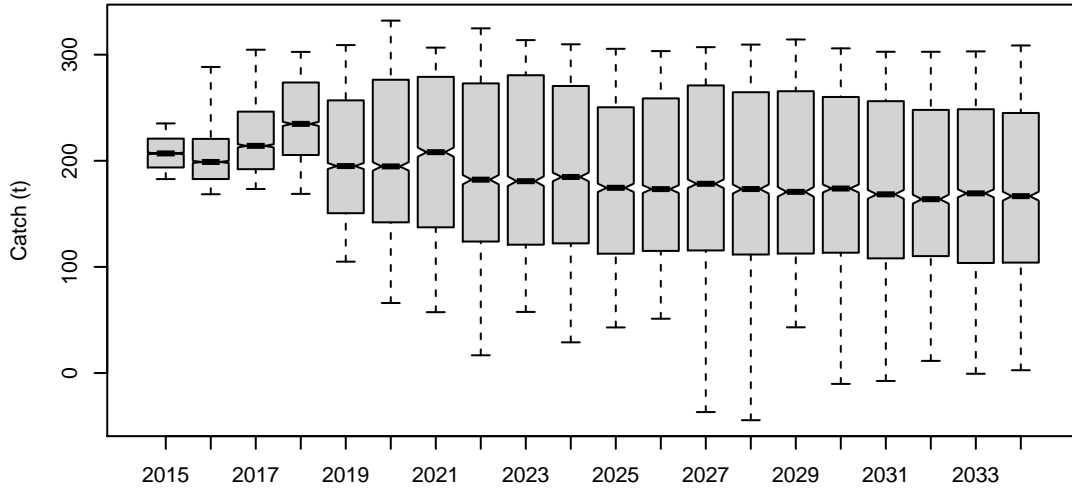

Catch.PNG

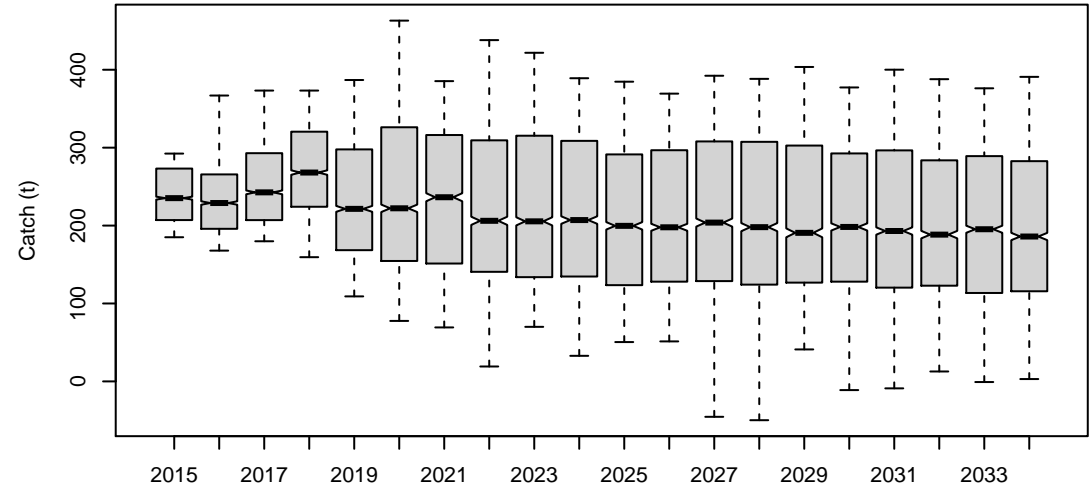

TotBeachPrice

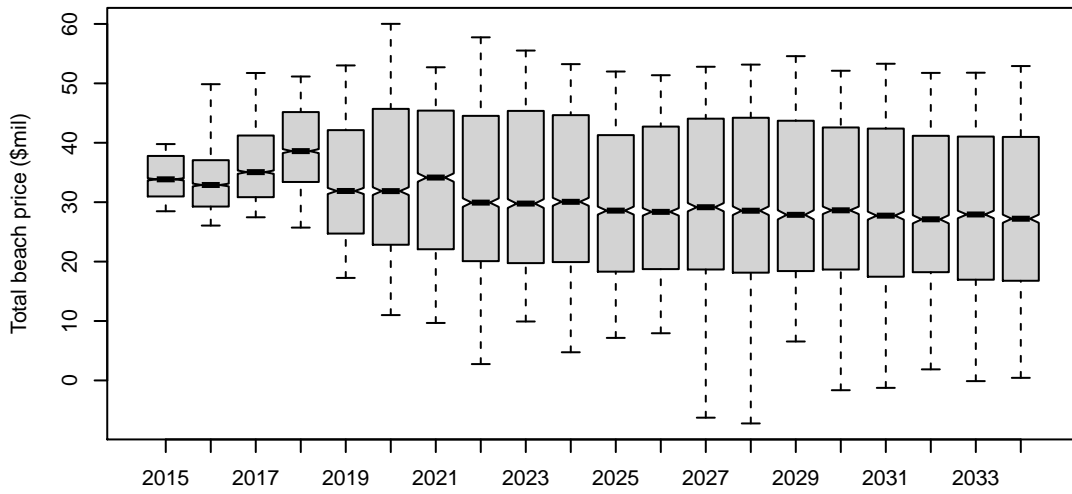

Diff.TAC.actICatch

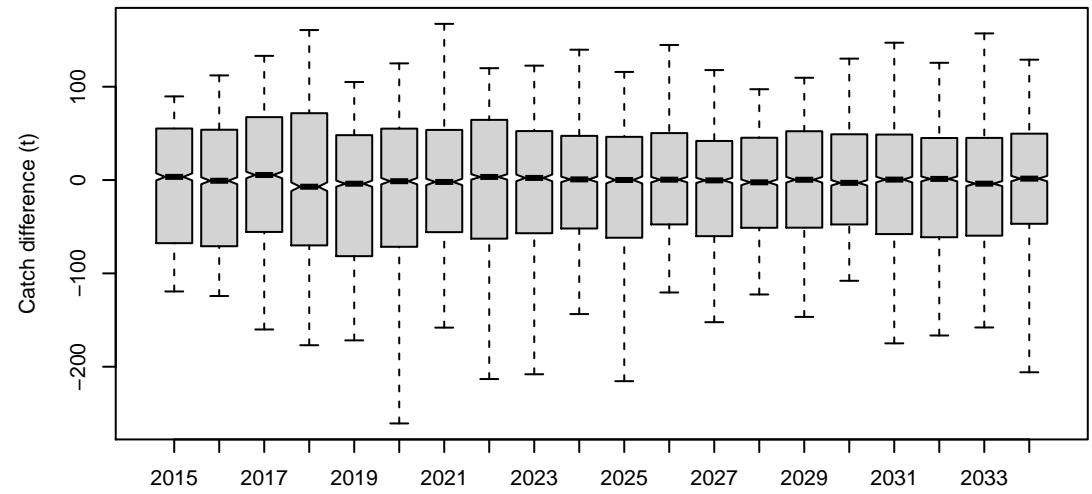

HCR7

Catch.all

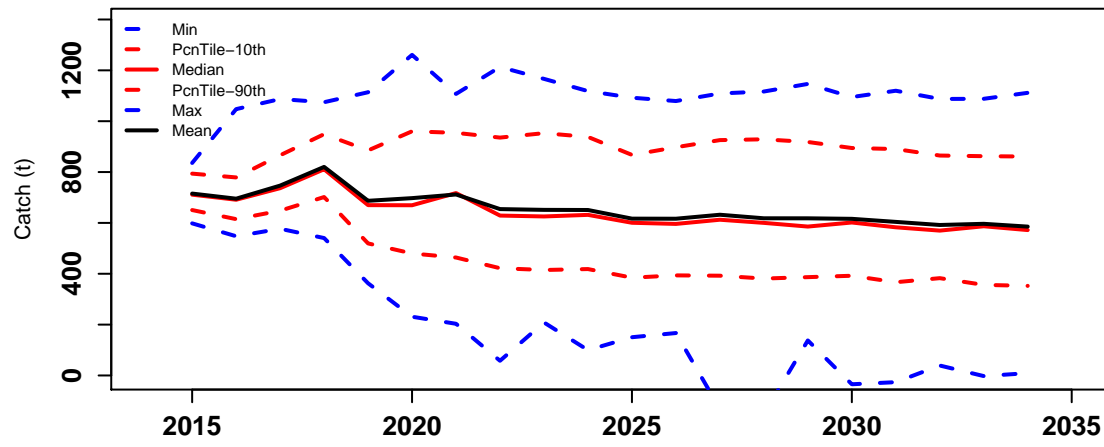

Catch.TIB

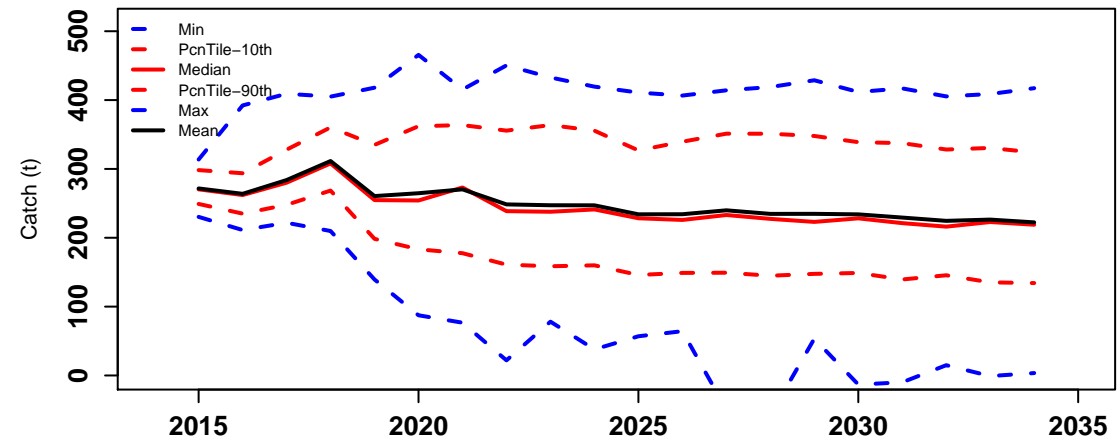

Catch.TVH

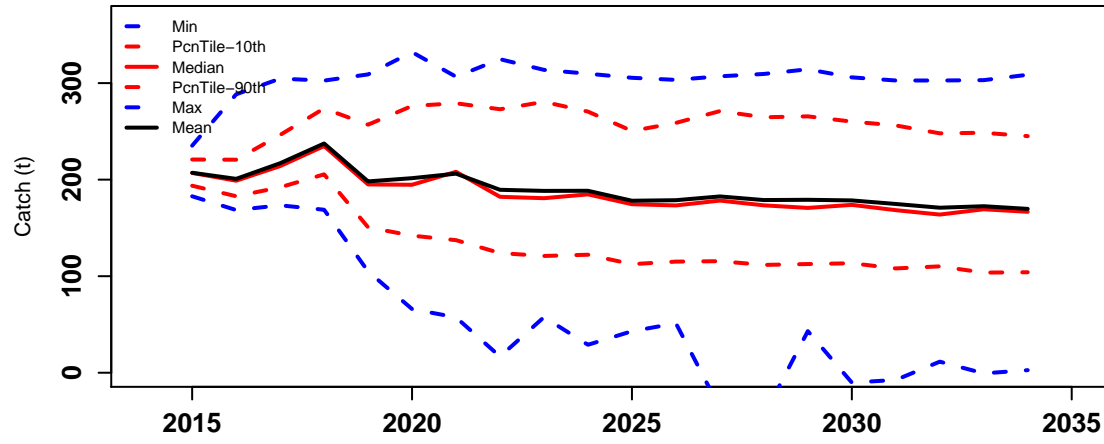

Catch.PNG

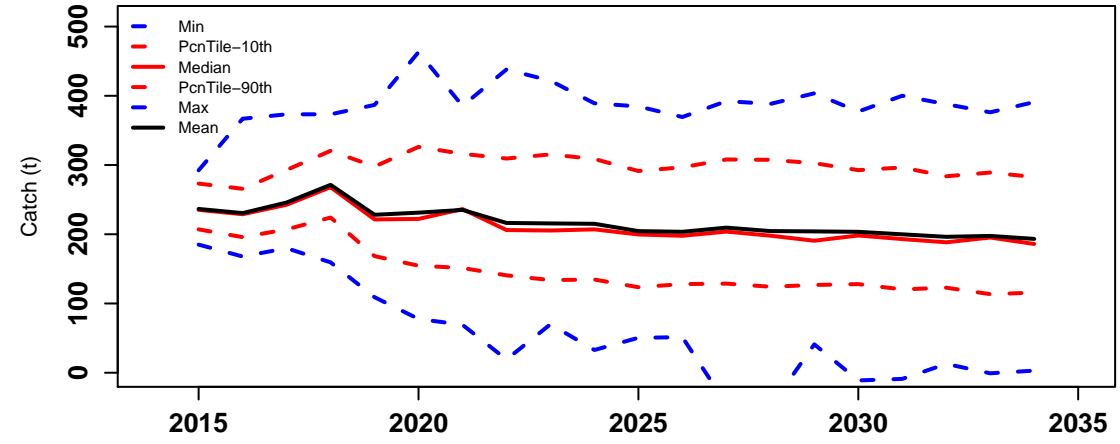

TotBeachPrice

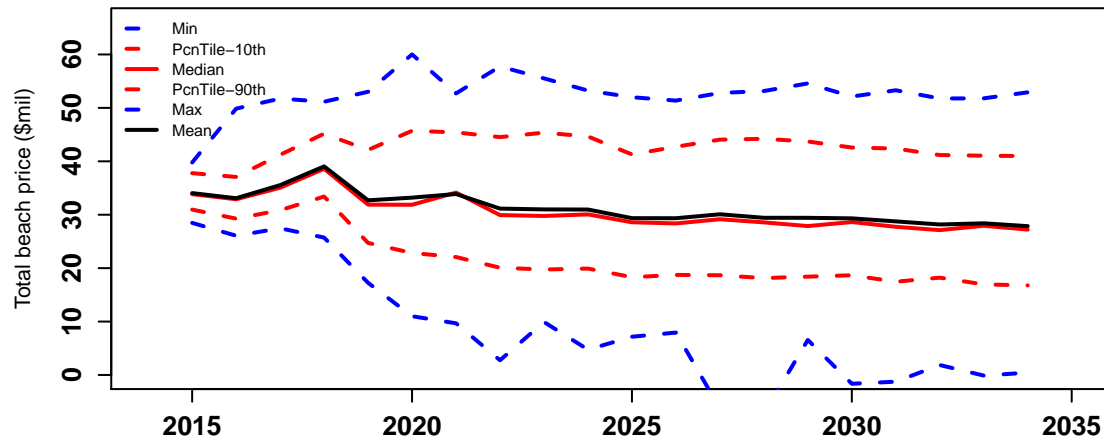

Diff.TAC.actICatch

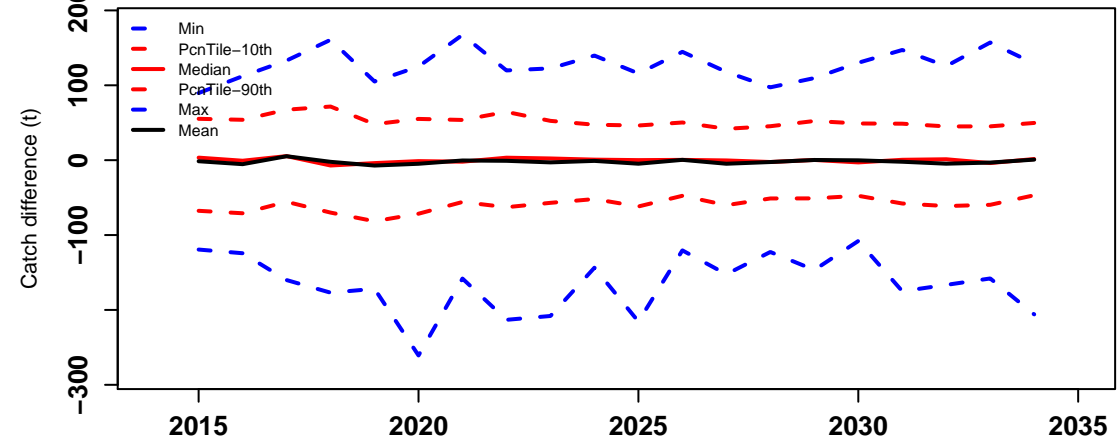

HCR7

Risk properties

probability

0.4
0.3
0.2
0.1
0.0

Prop_times_Bsp.0.32K

Prop_times_Bsp.0.48K

AAV_catch

Prob_Closure

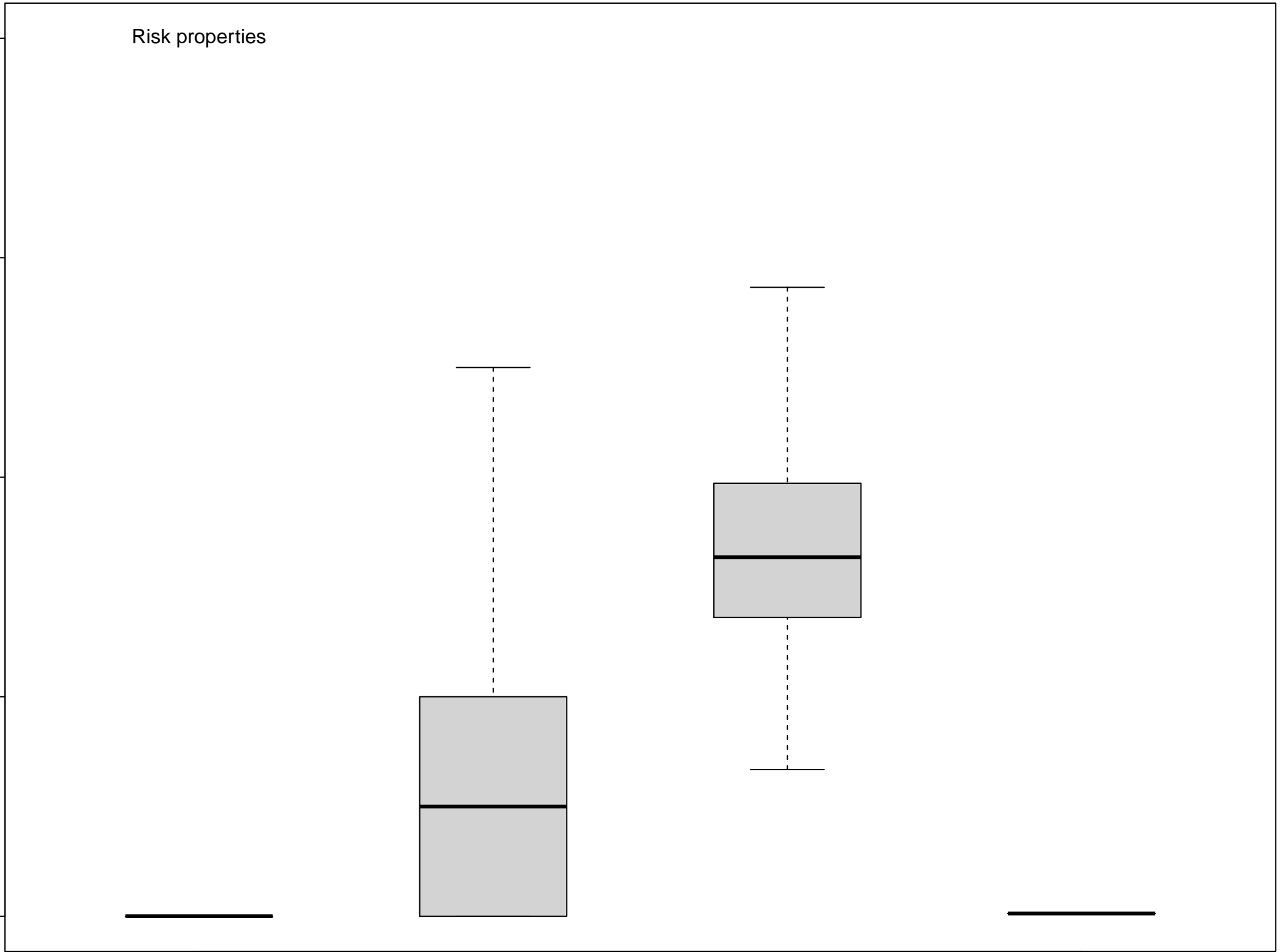

HCR7

Preseas1

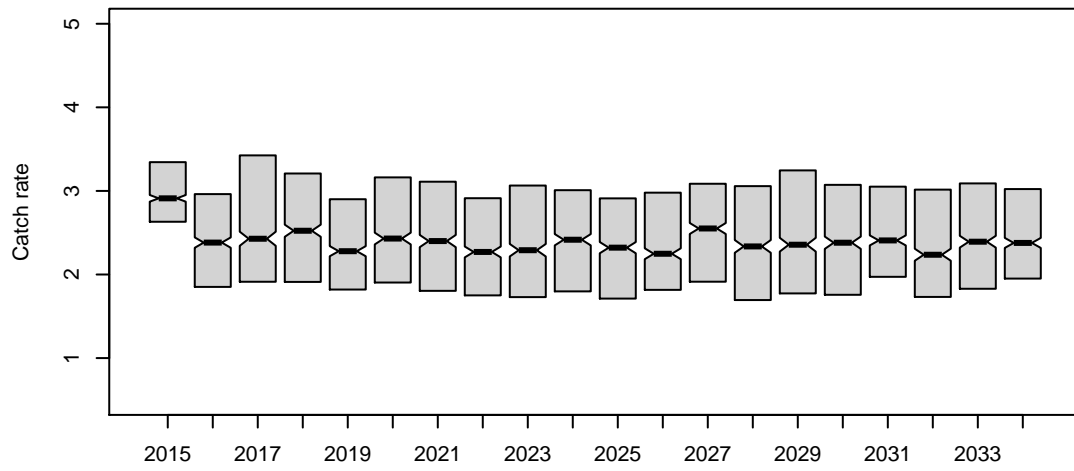

Preseas0

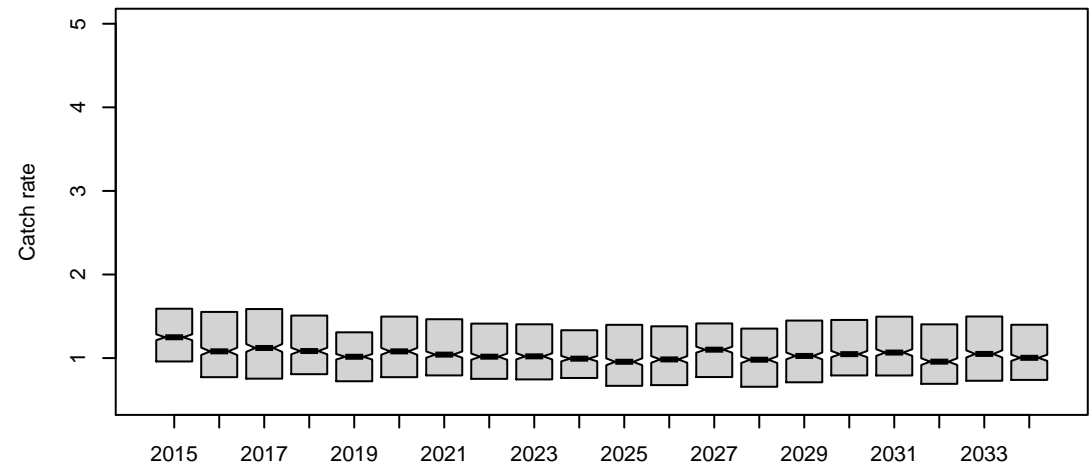

Midsurv1

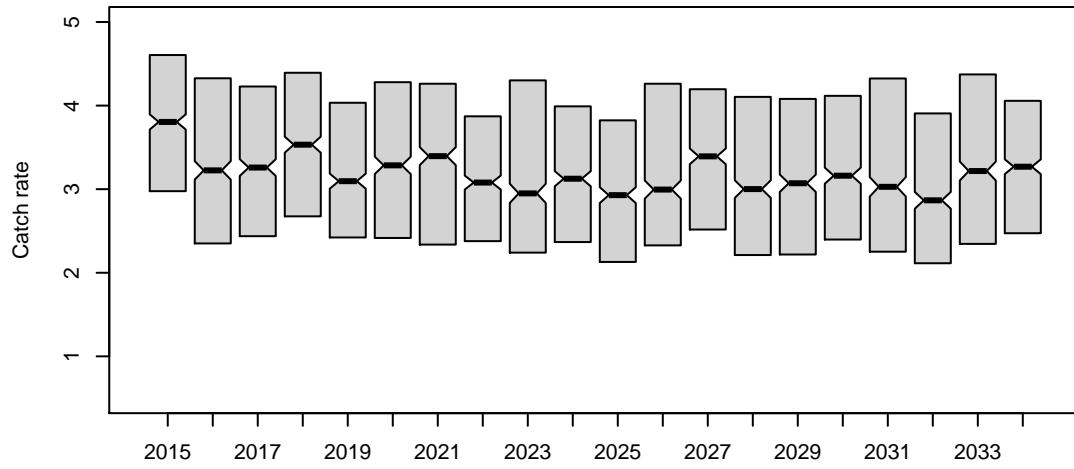

Midsurv2

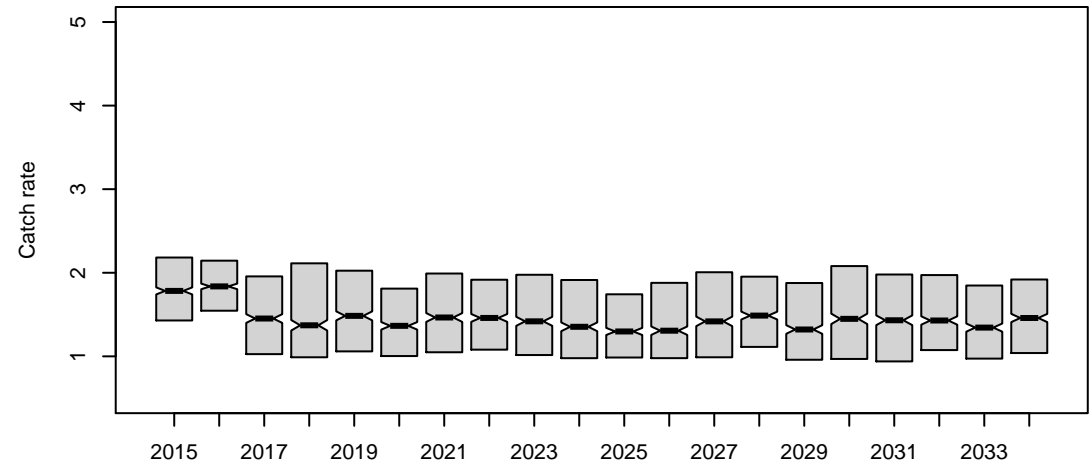

Future_CPUE_TVH

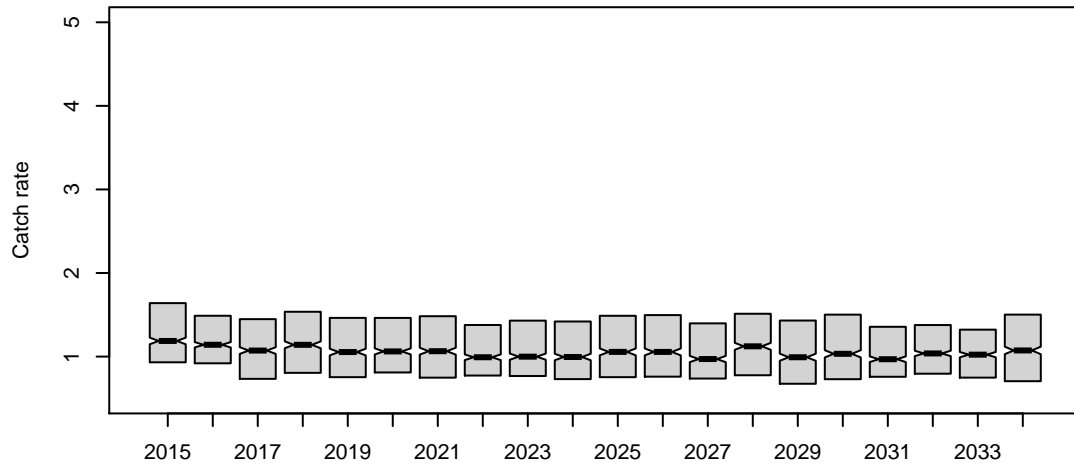

Future_CPUE_TIB

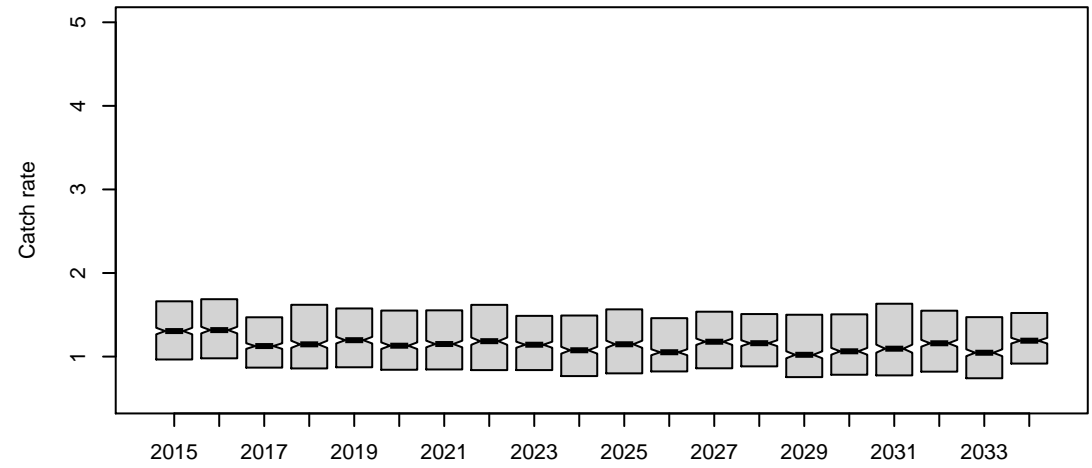

HCR7

Preseas1

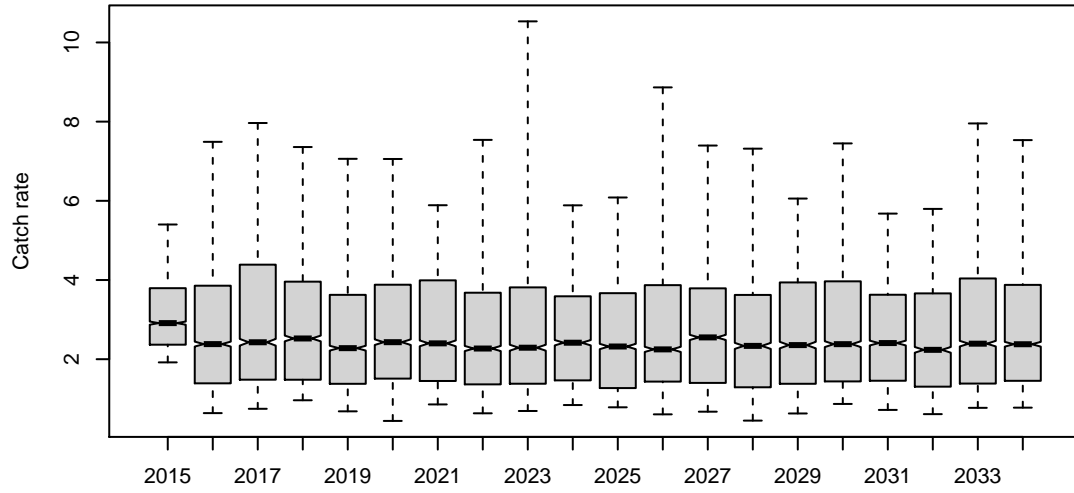

Preseas0

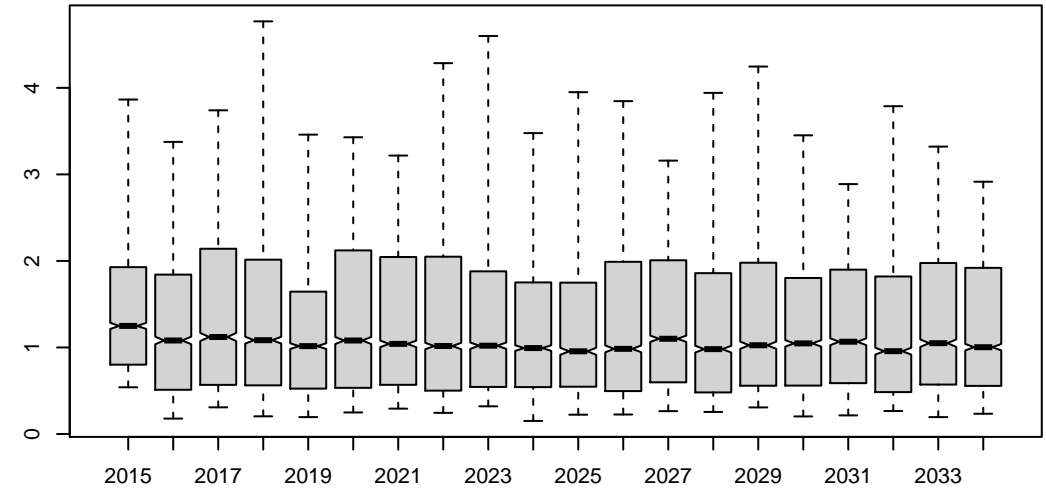

Midsurv1

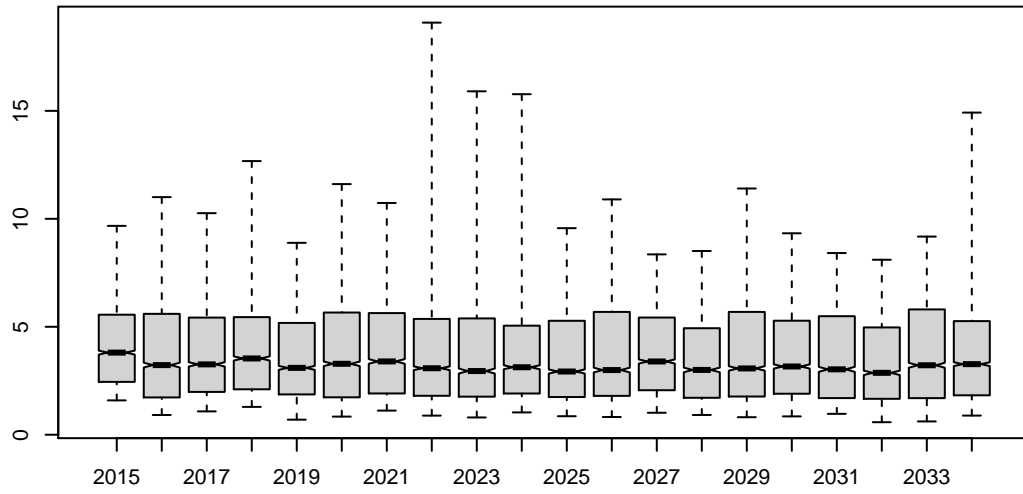

Midsurv2

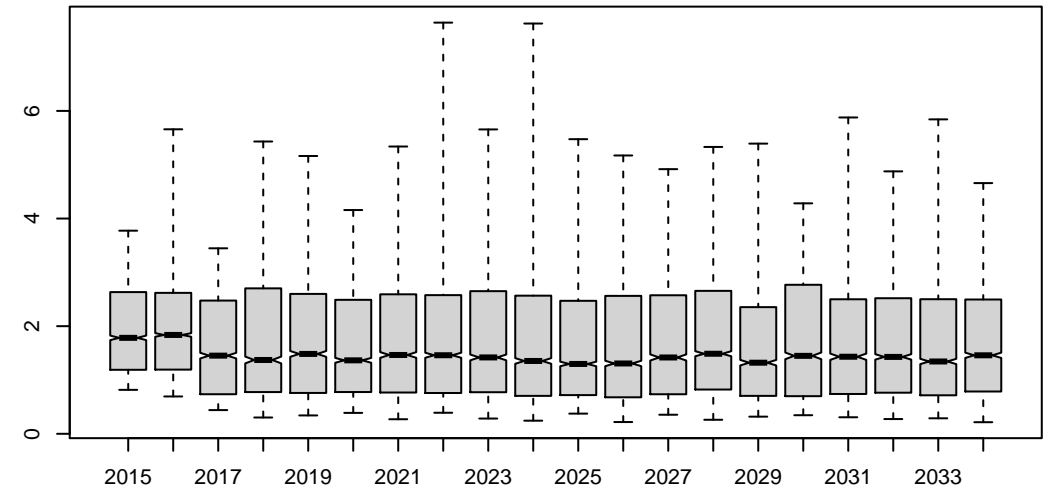

Future_CPUE_TVH

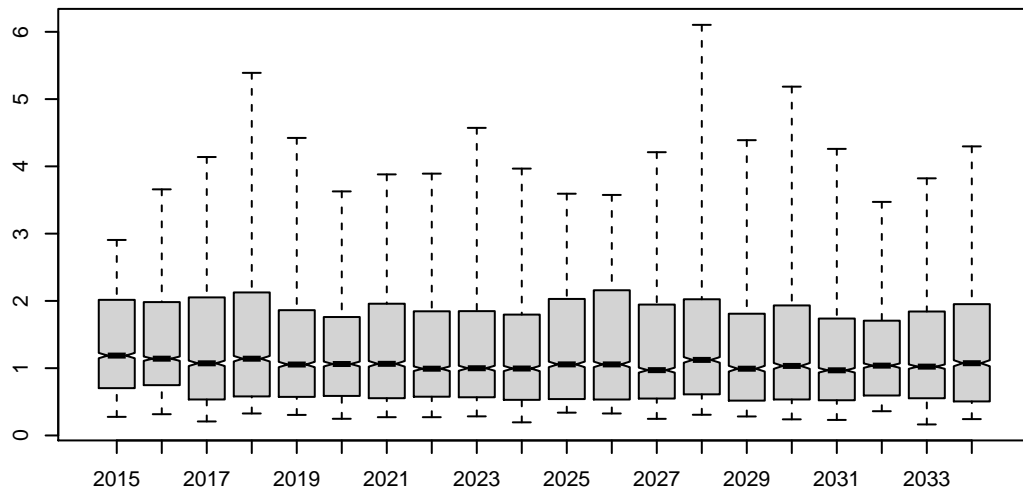

Future_CPUE_TIB

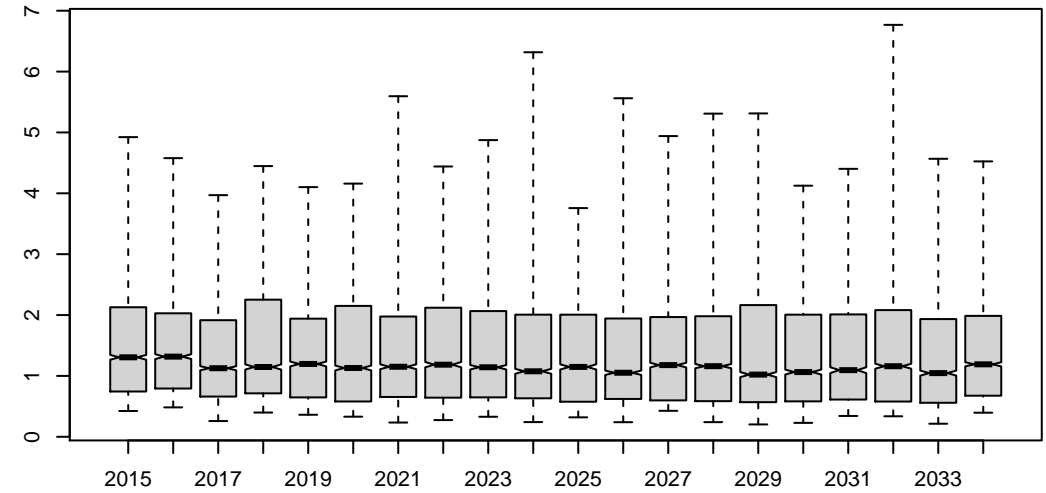

HCR7

Preseas1

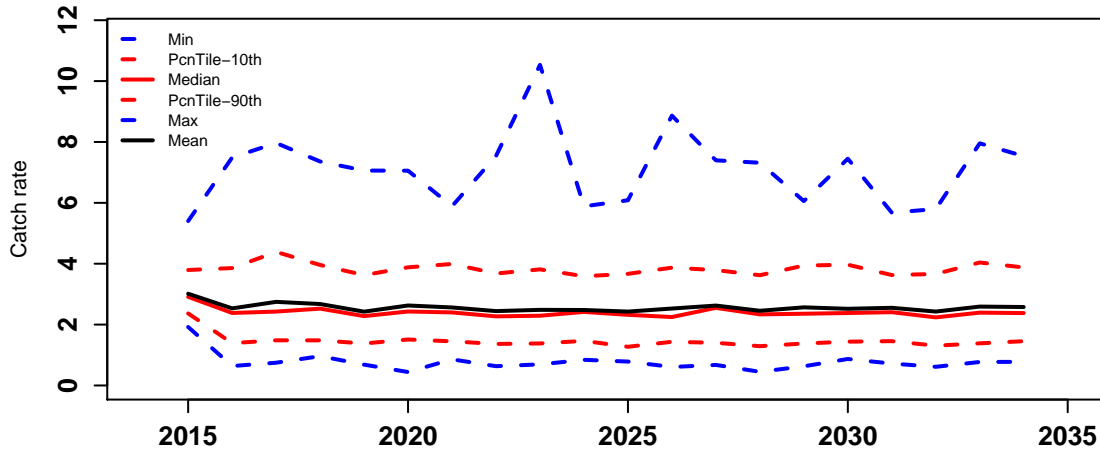

Preseas0

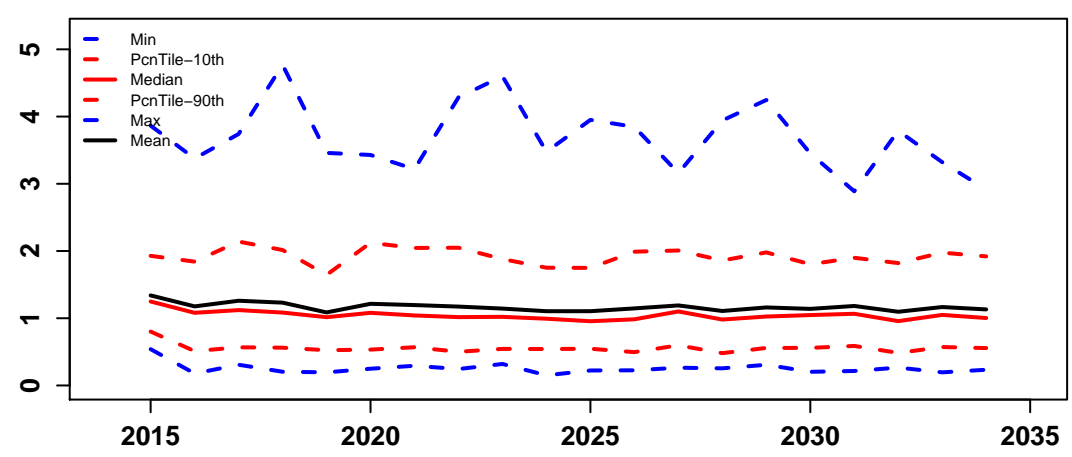

Midsurv1

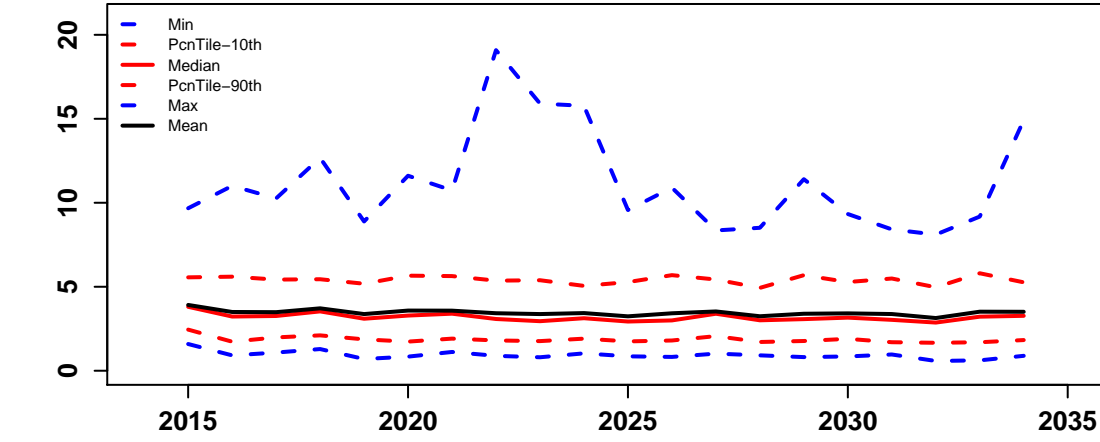

Midsurv2

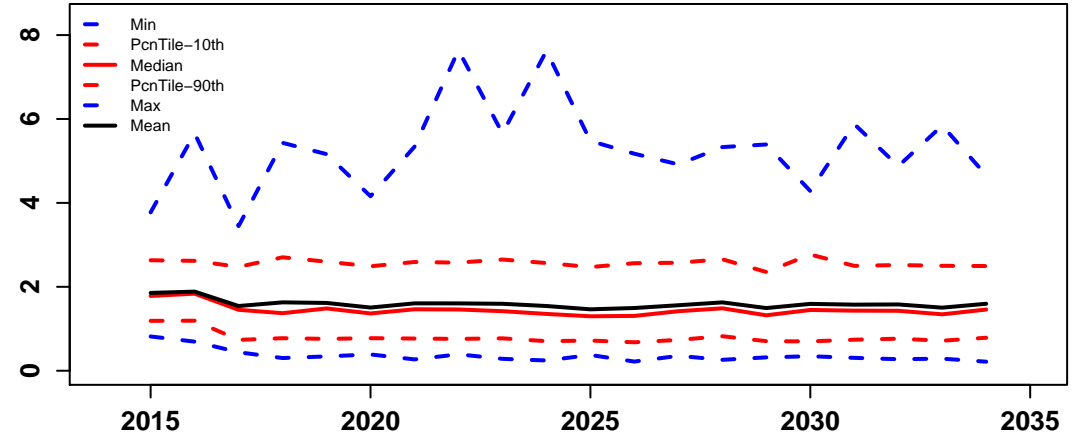

Future_CPUE_TVH

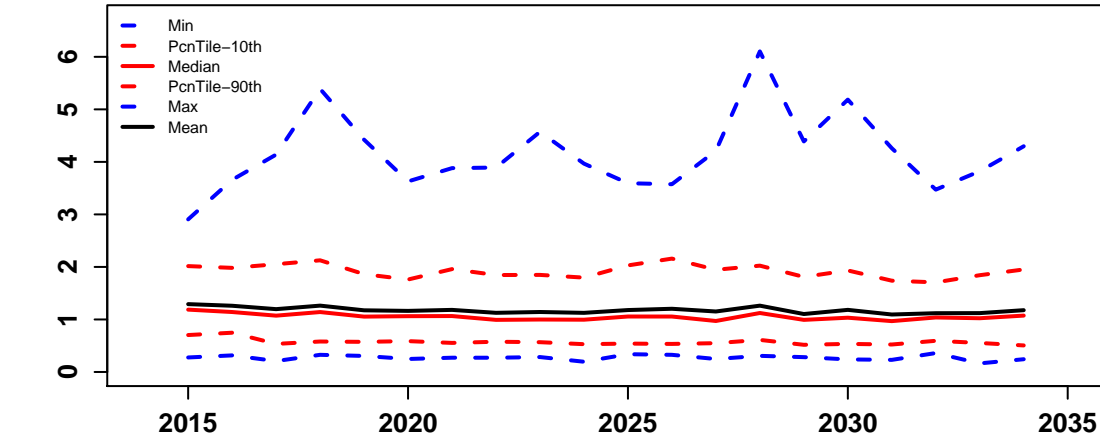

Future_CPUE_TIB

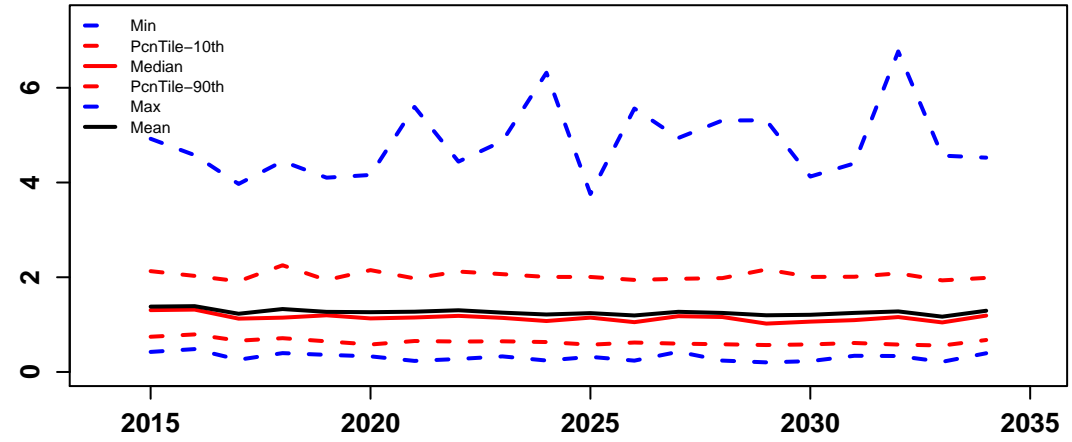

**HARVEST
CONTROL
RULE
SCENARIO 8**

HCR8

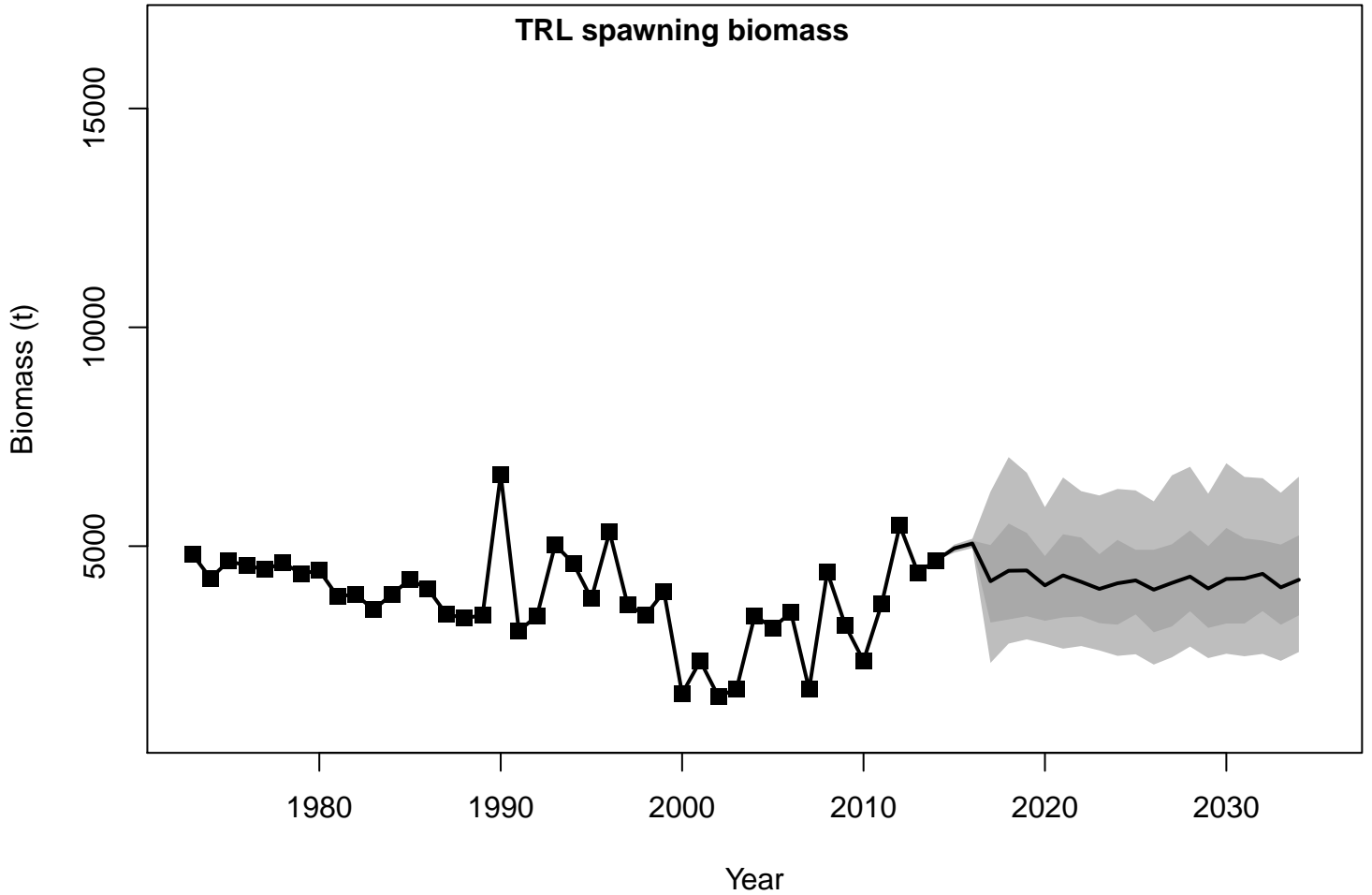

HCR8

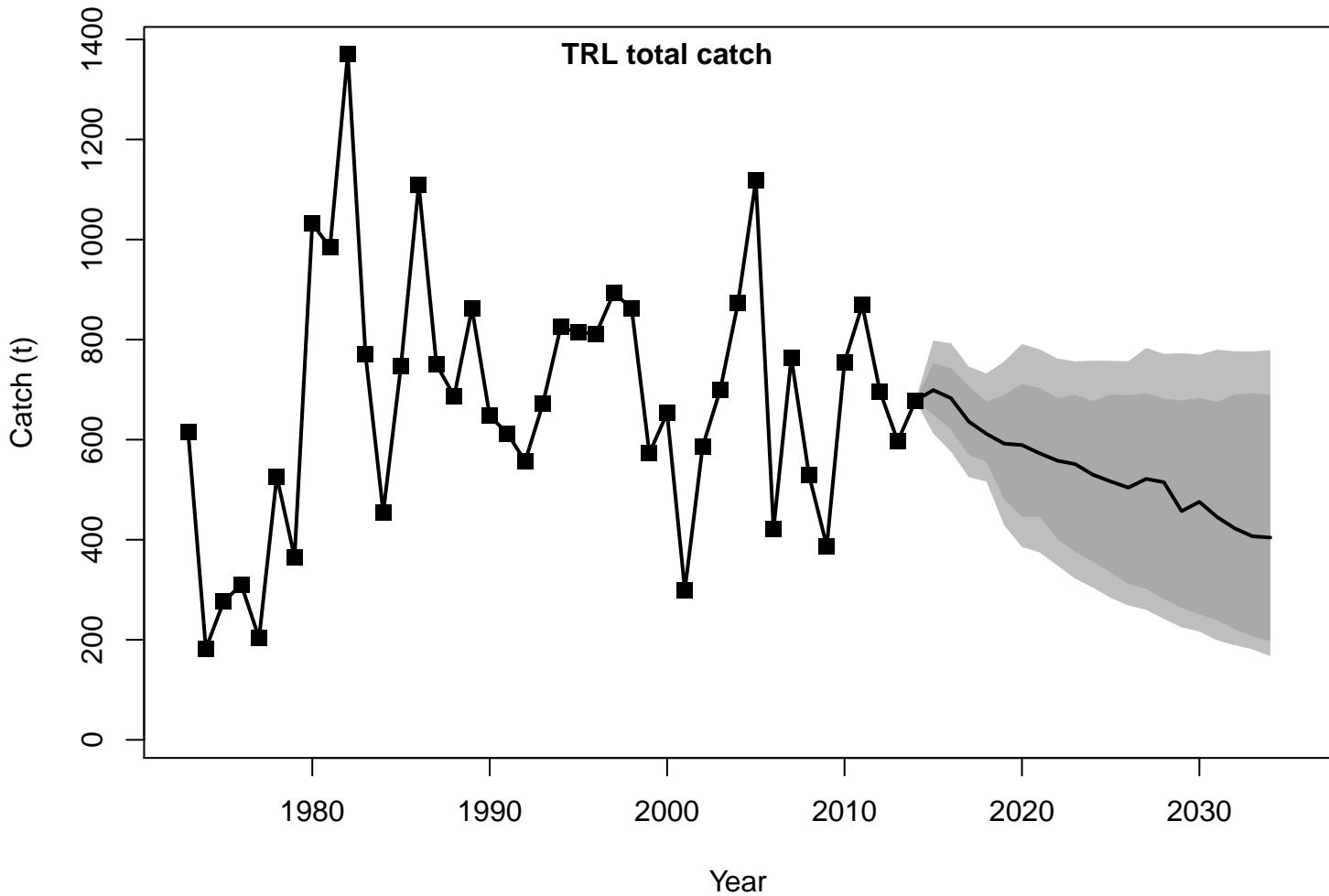

HCR8

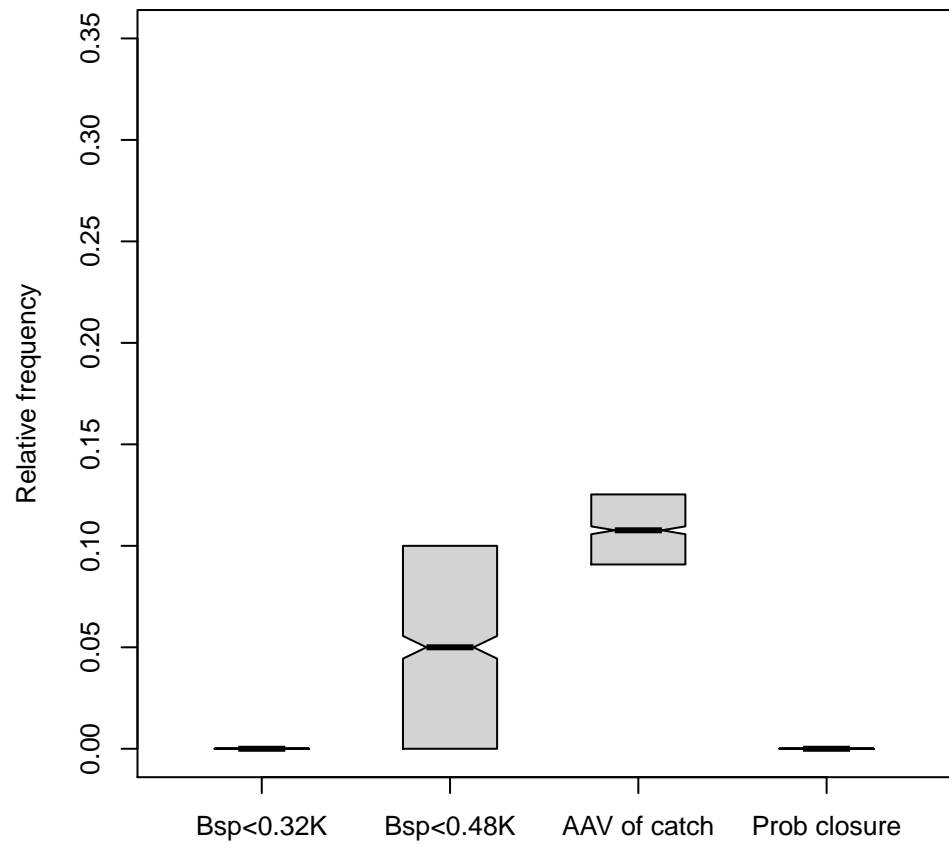
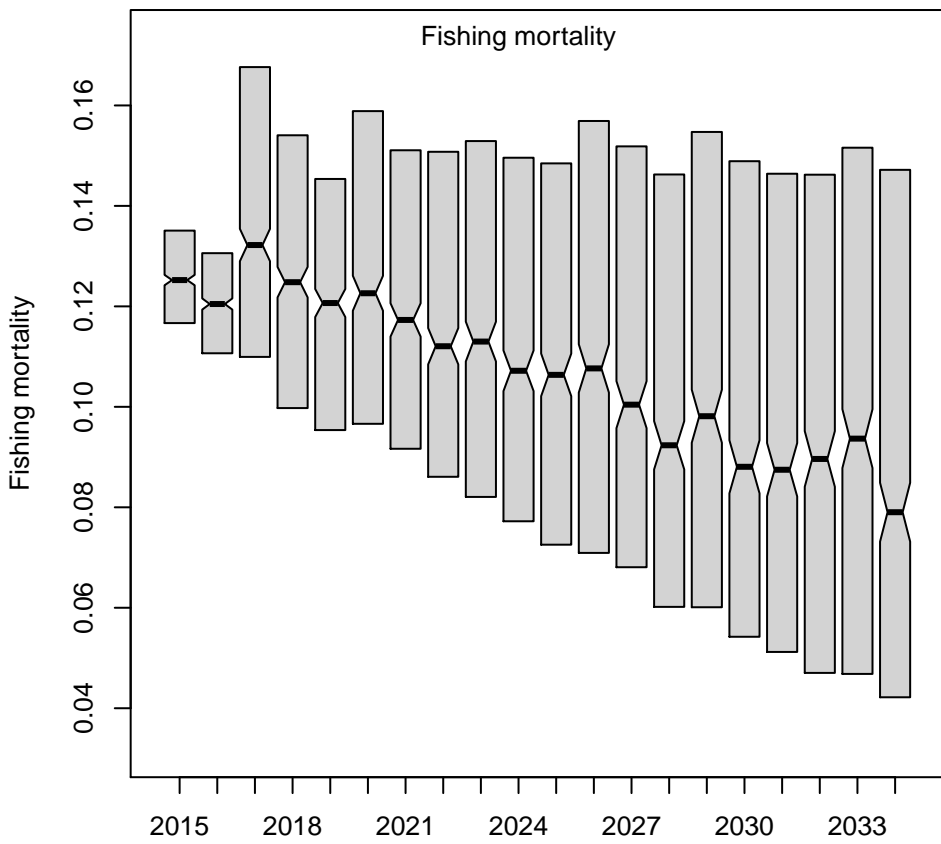
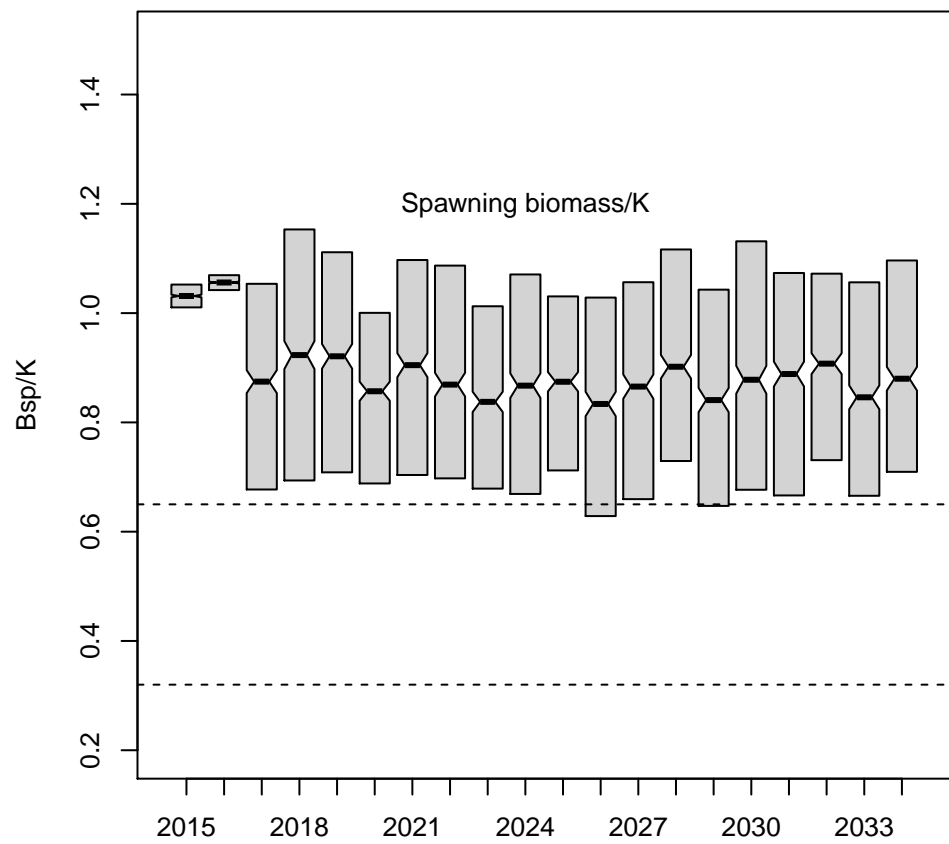
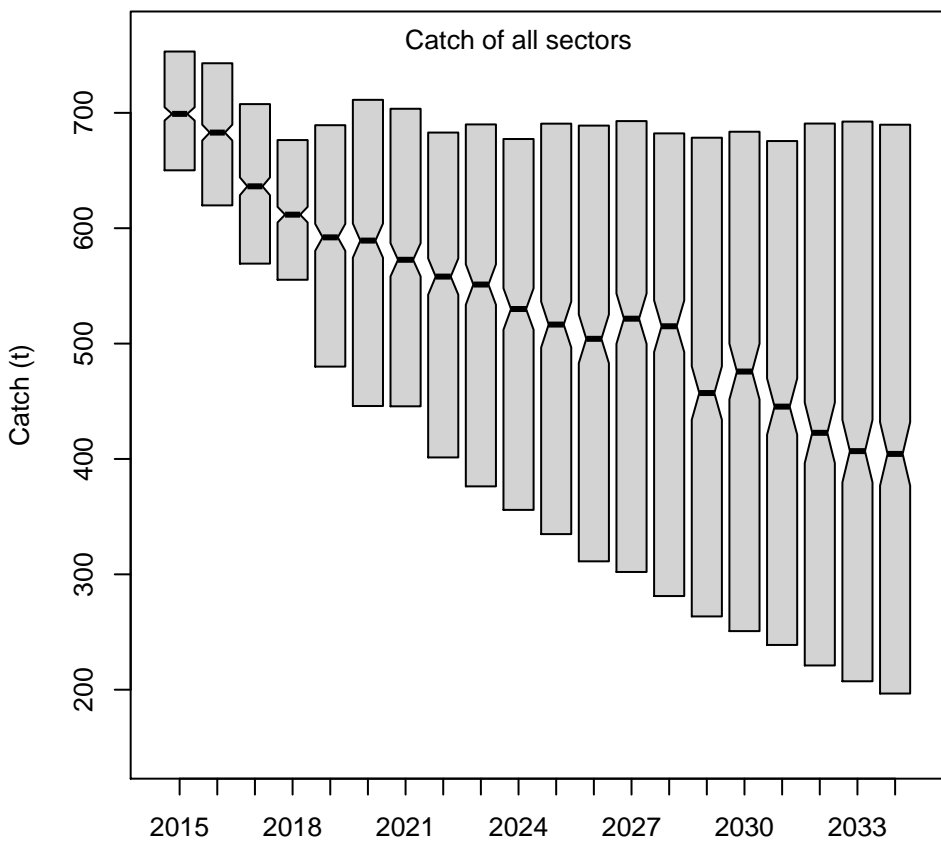

HCR8

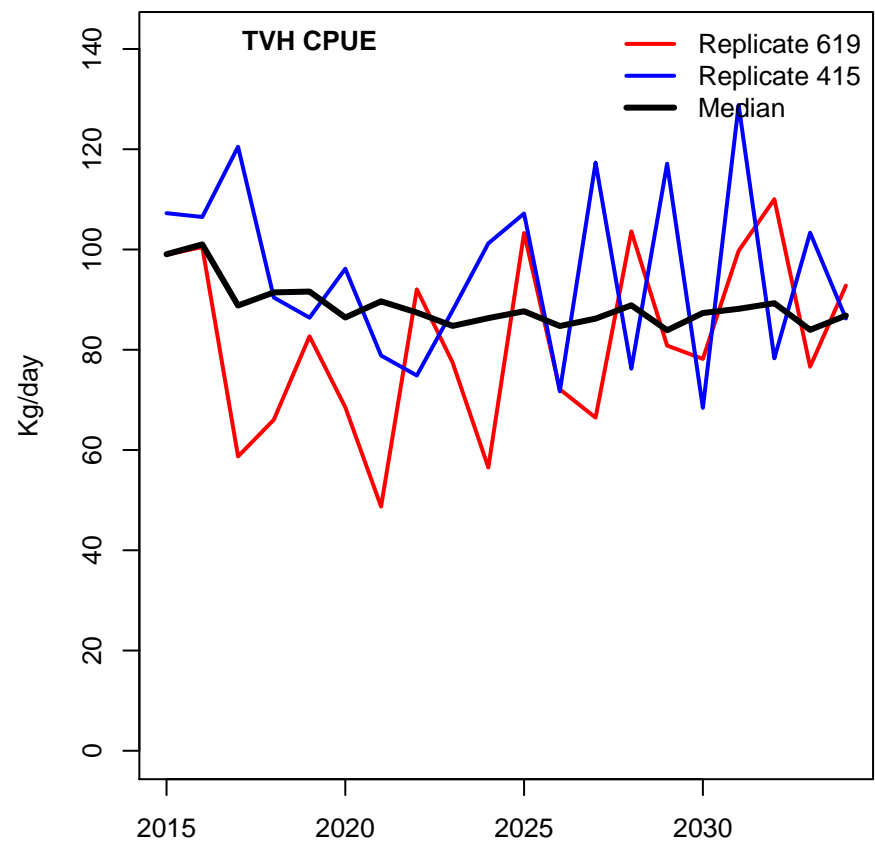
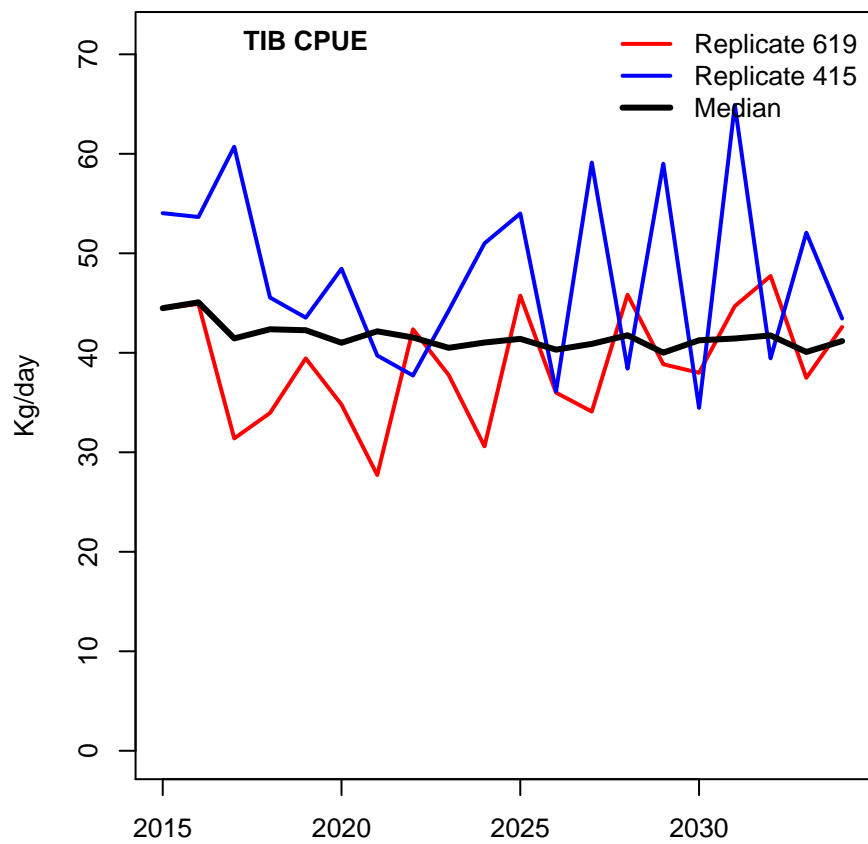
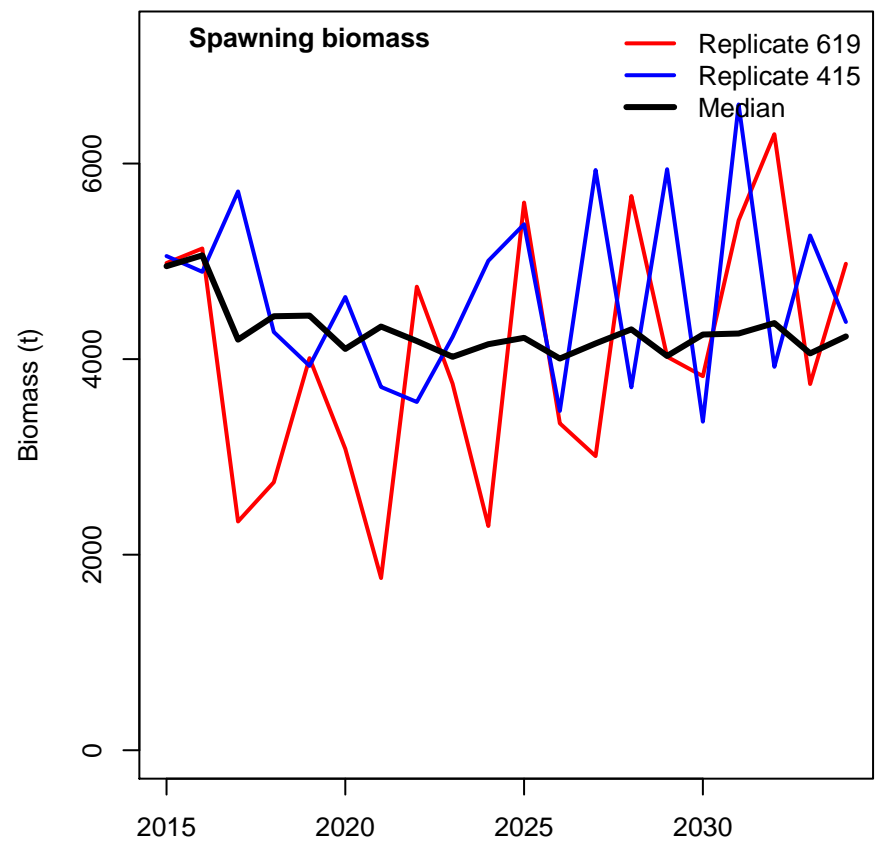
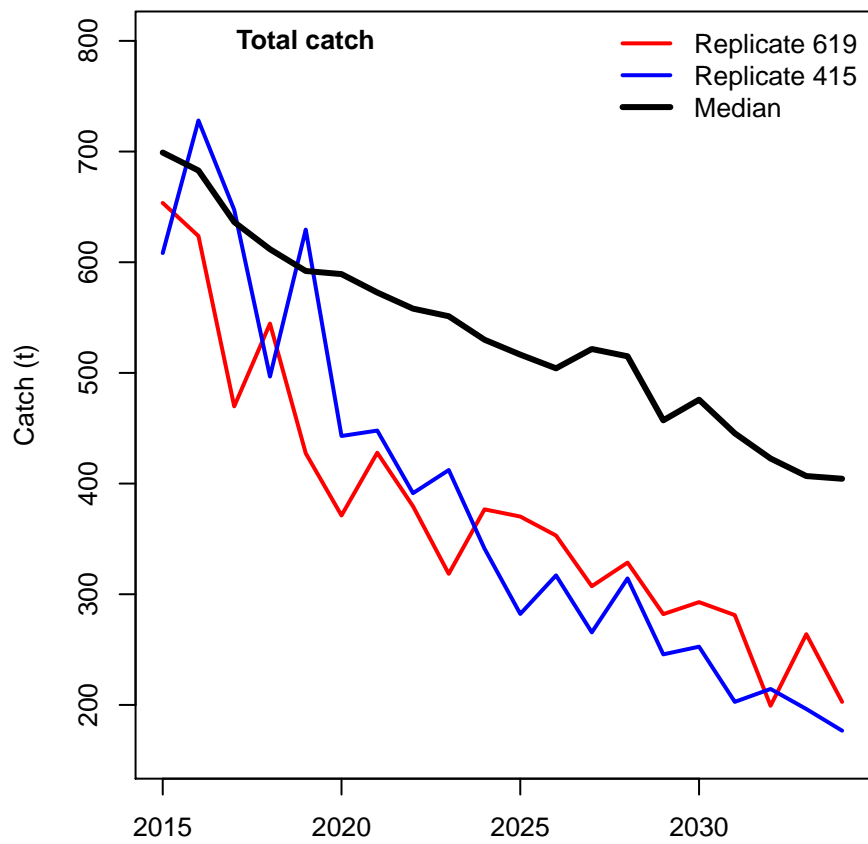

HCR8

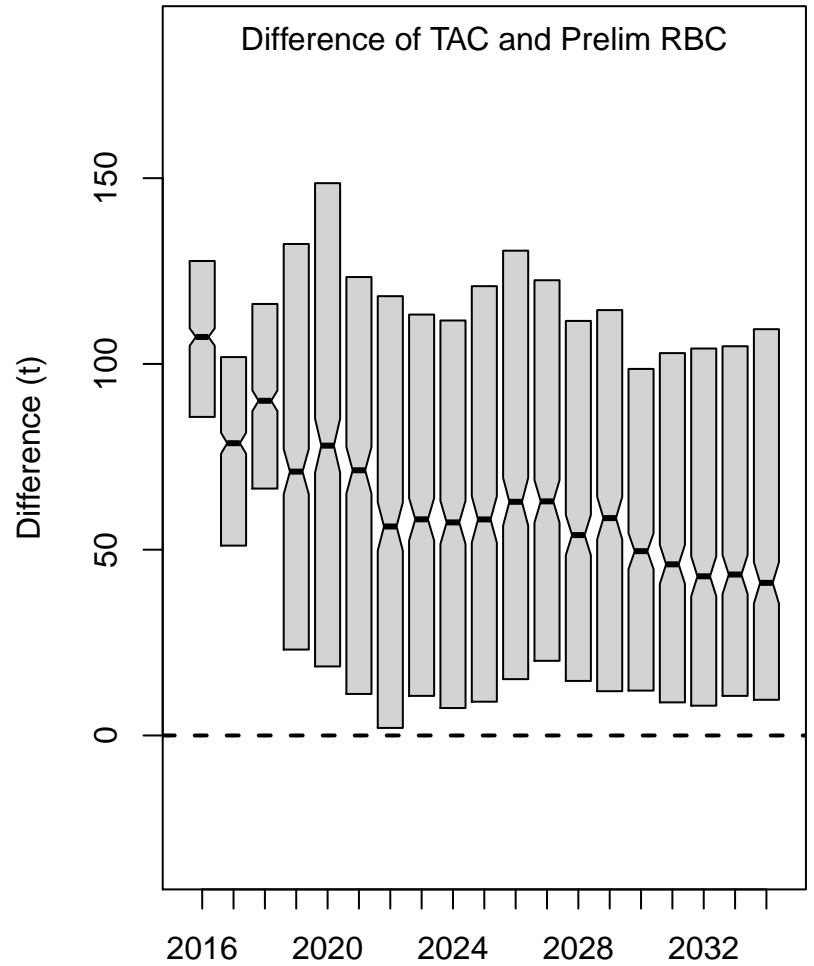
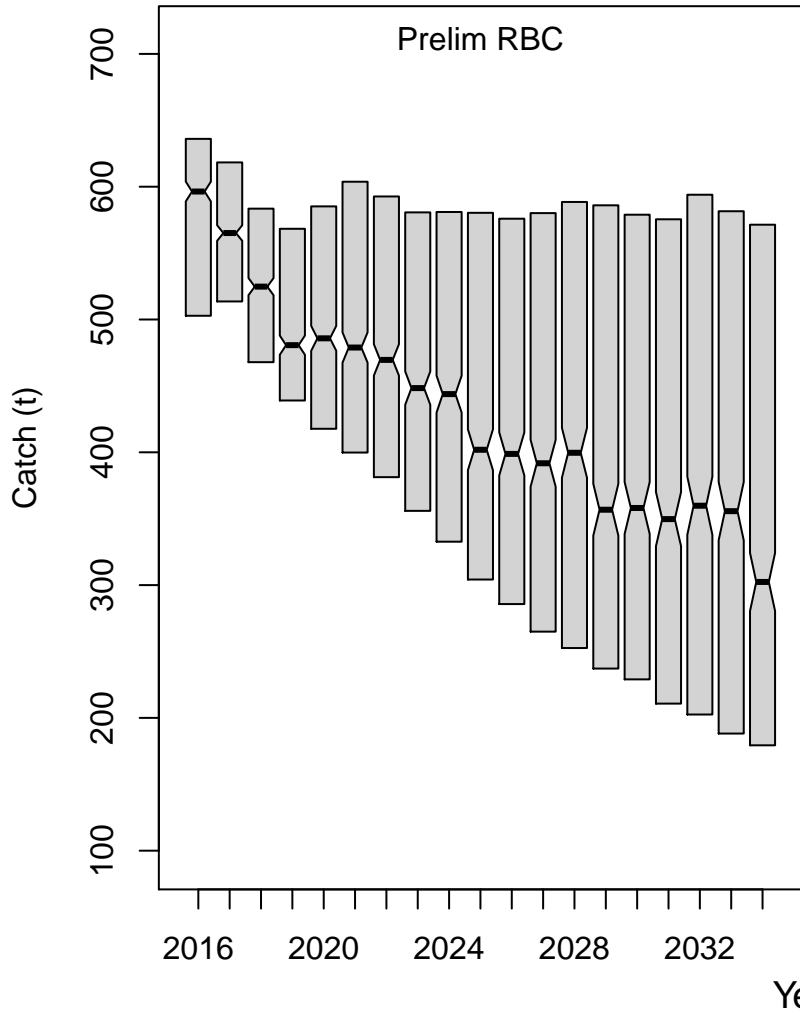

HCR8

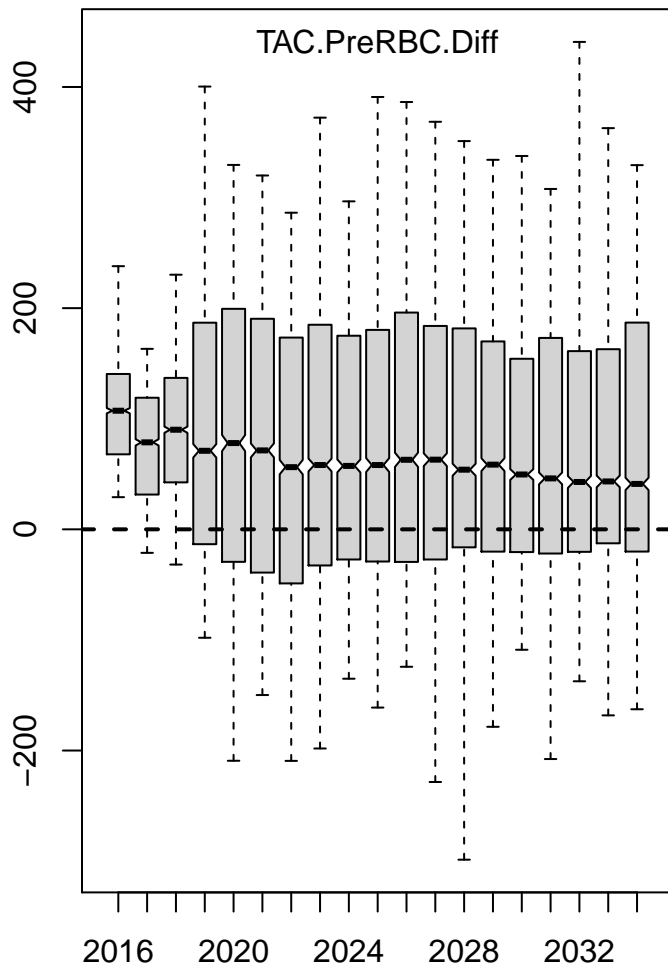
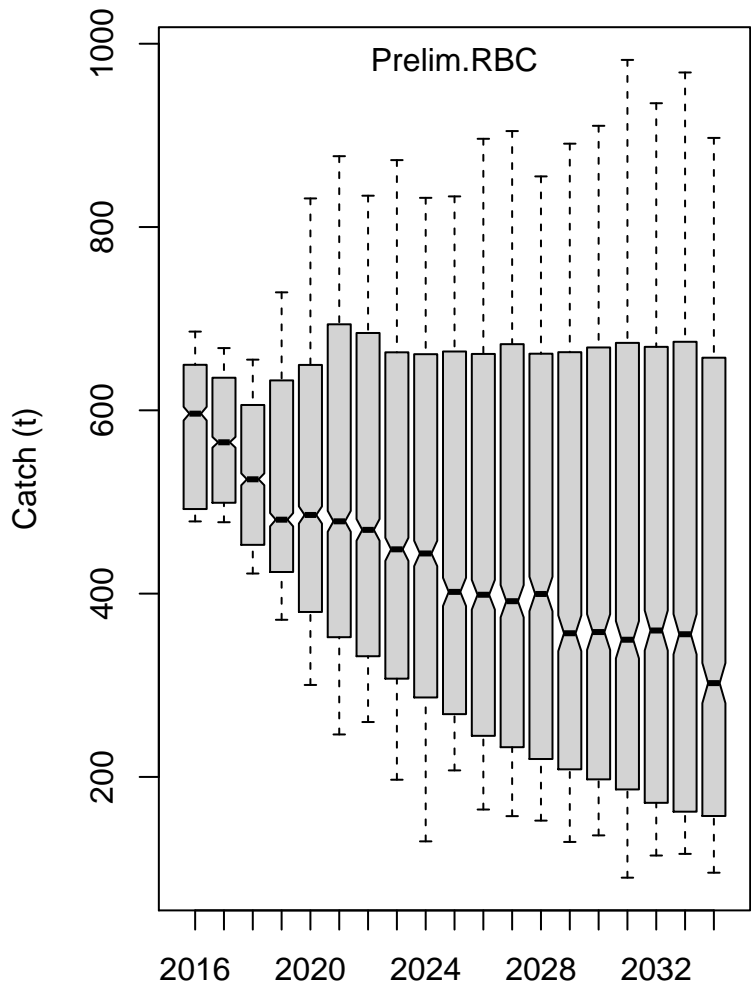

Year

HCR8

Spawning biomass

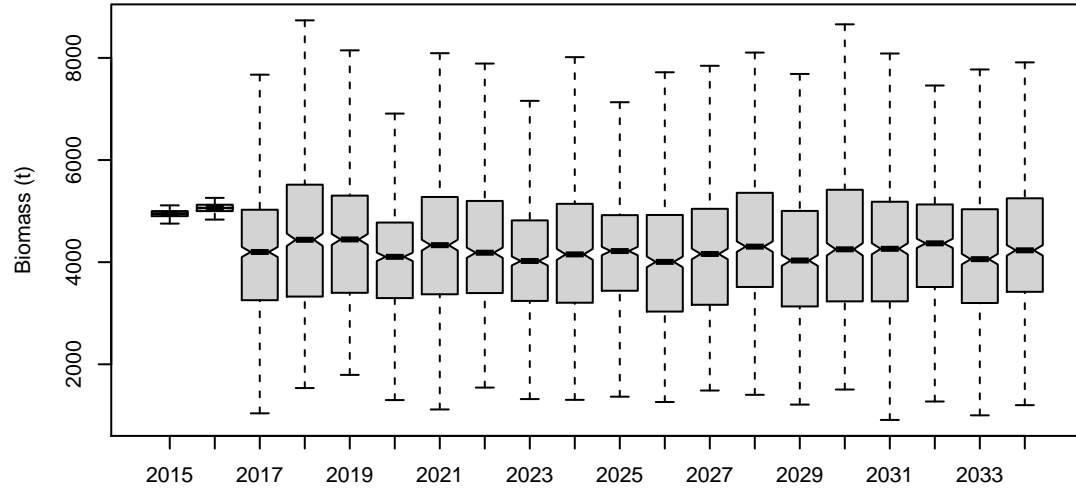

Spawning biomass/K

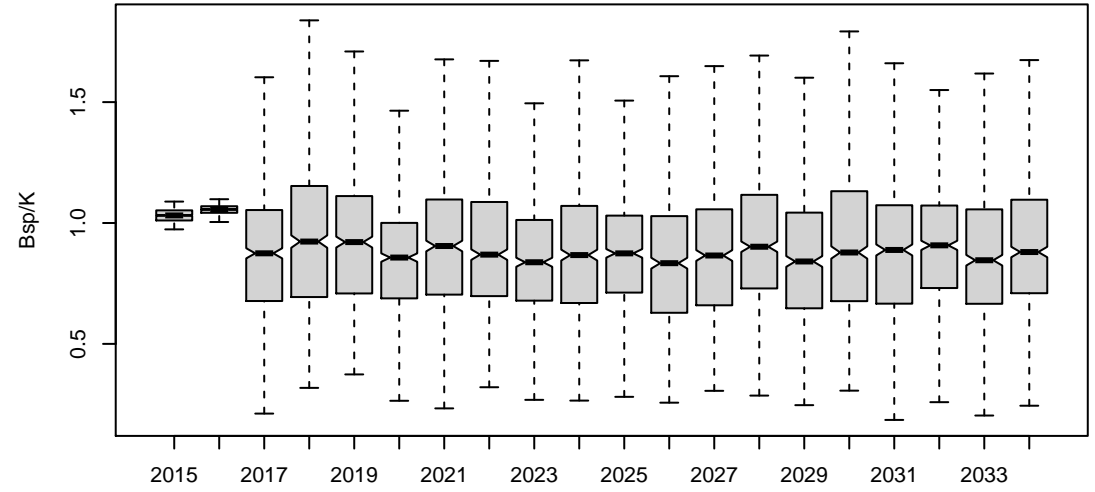

Spawning biomass/Spawing biomass(no fishing)

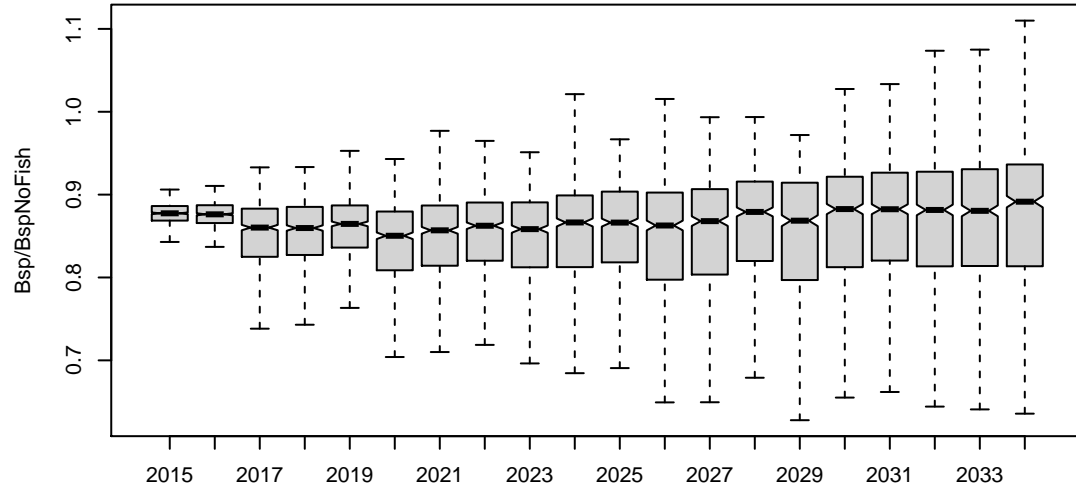

Fishing mortality

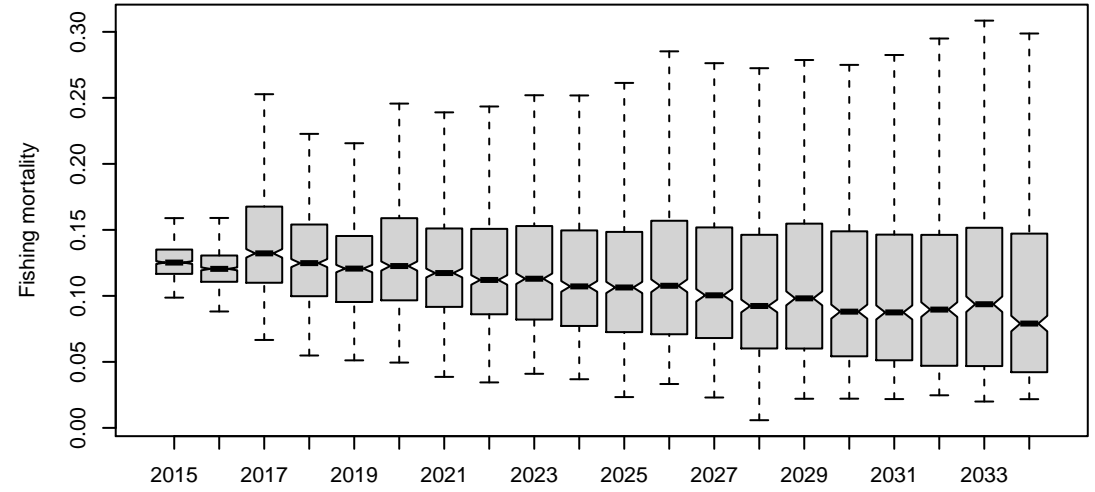

Actual CPUE of TIB

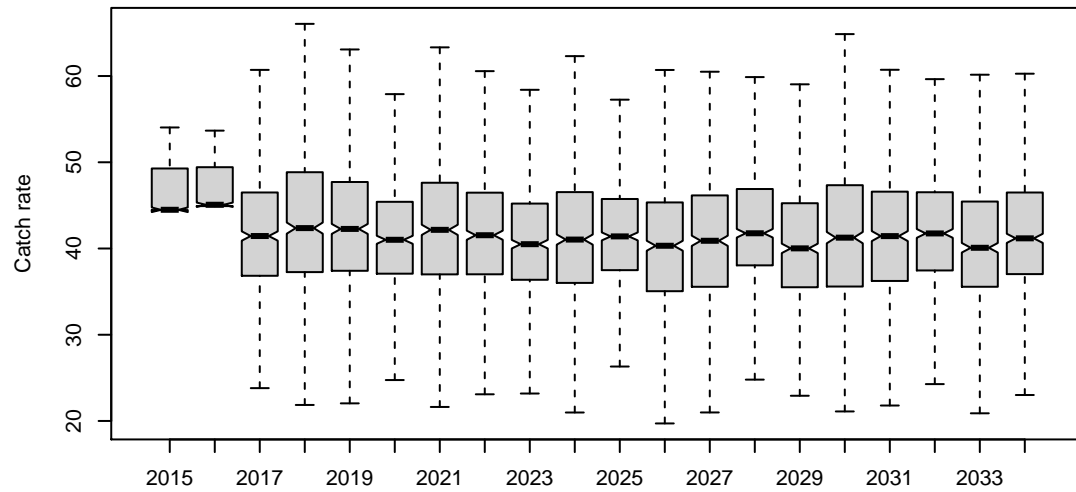

Actual CPUE of TVH

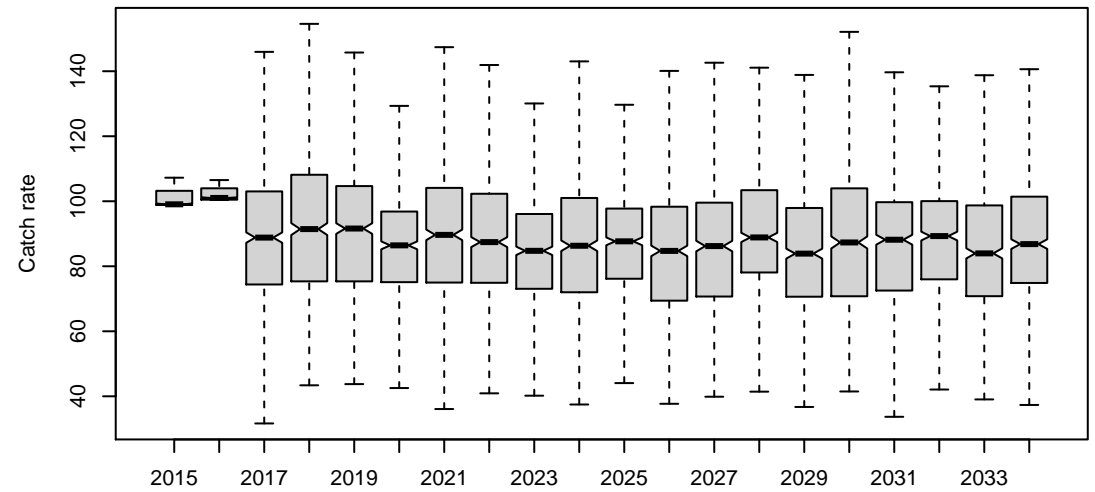

HCR8

Bsp

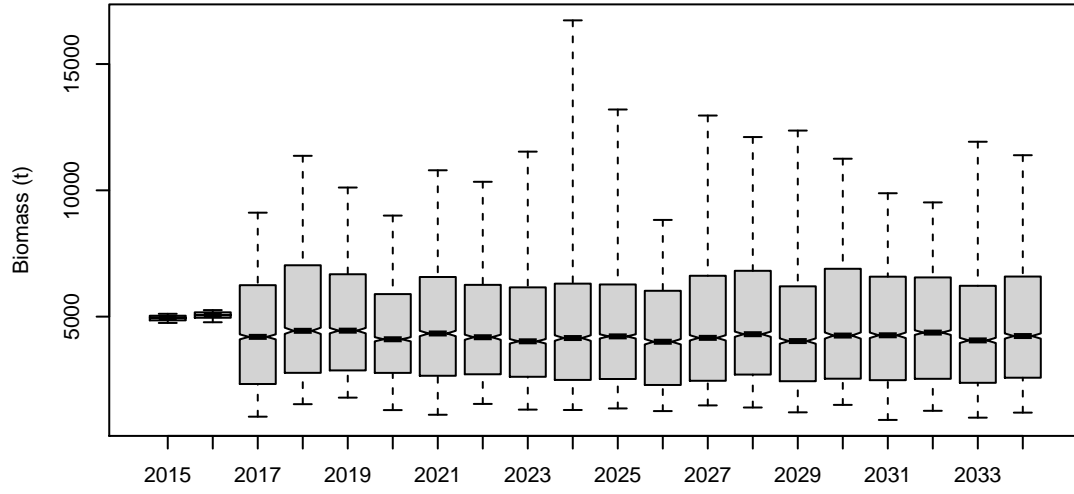

Bsp_K

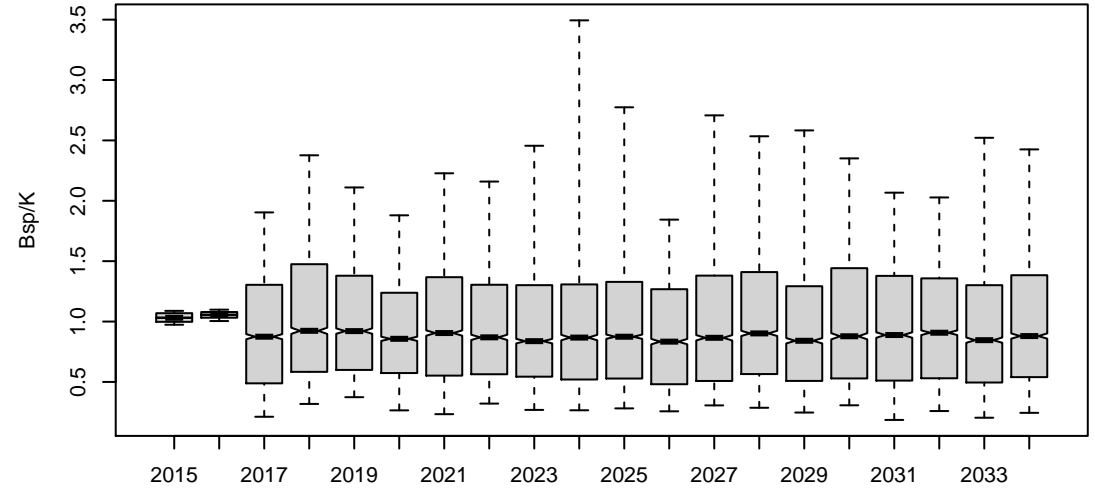

Bsp_BspNoFishing

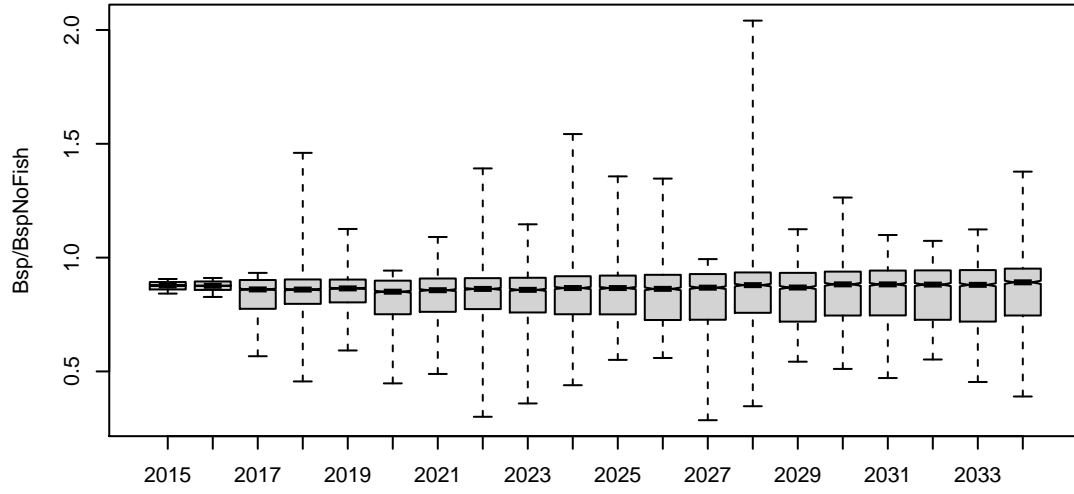

F.mal

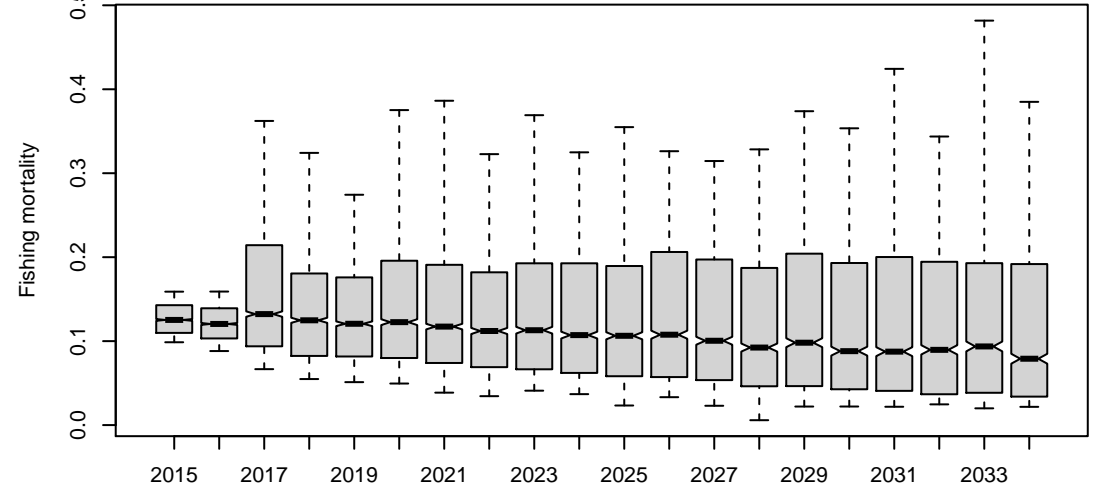

ActICPUE.TIB

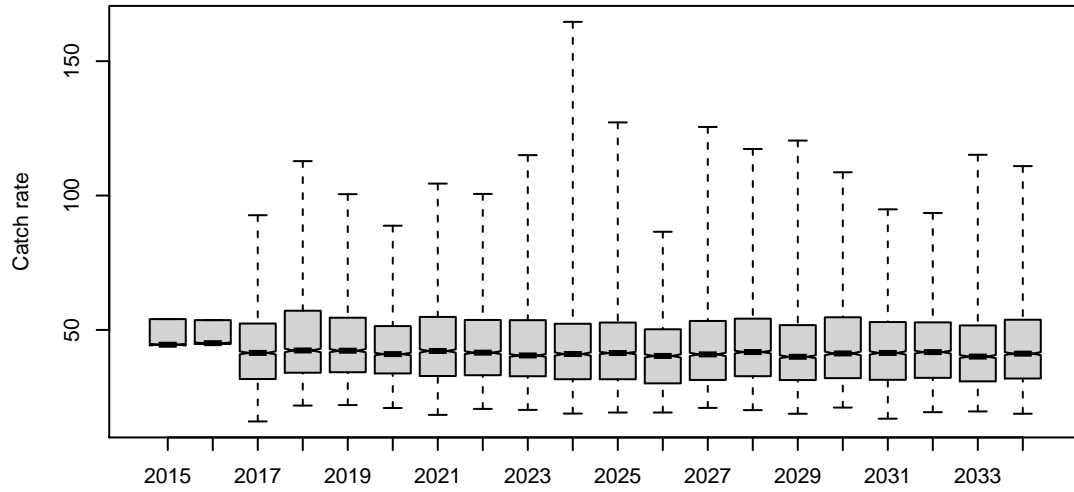

ActICPUE.TVH

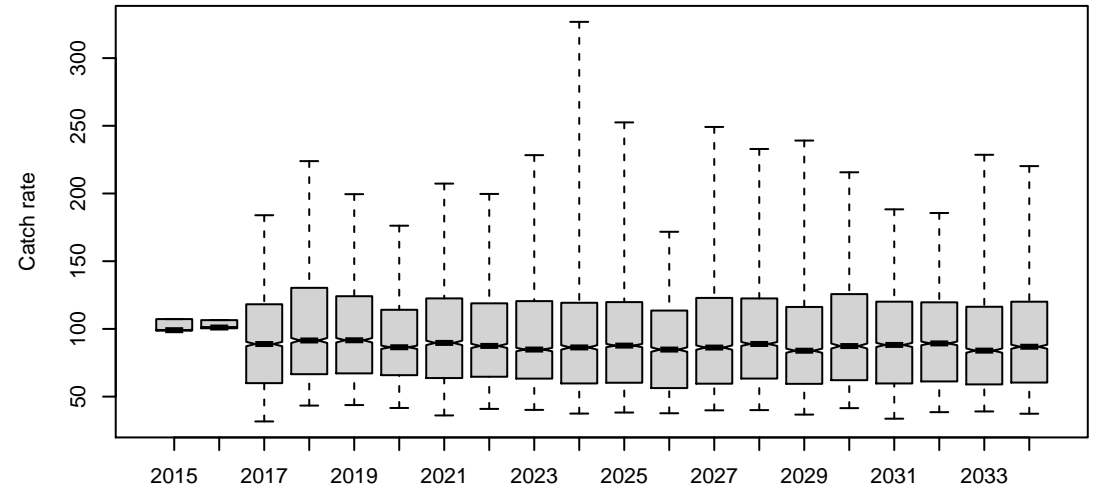

HCR8

Bsp

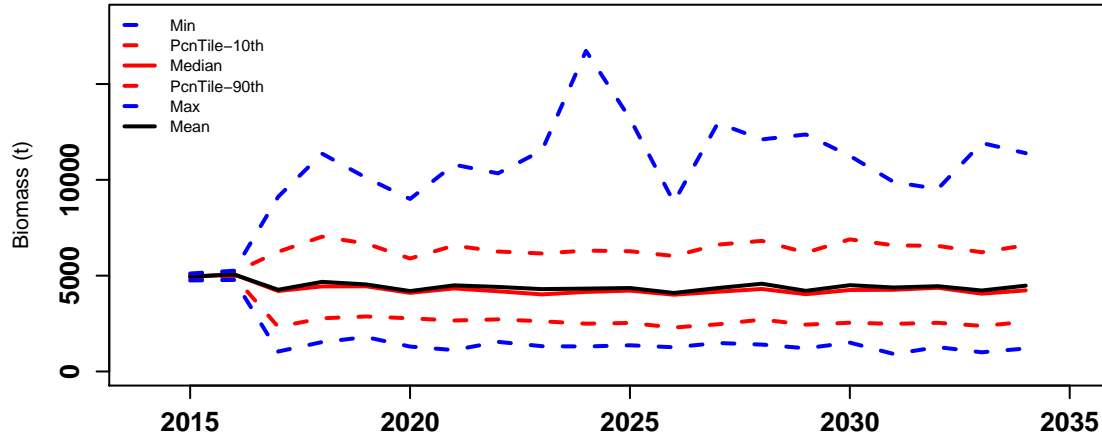

Bsp_K

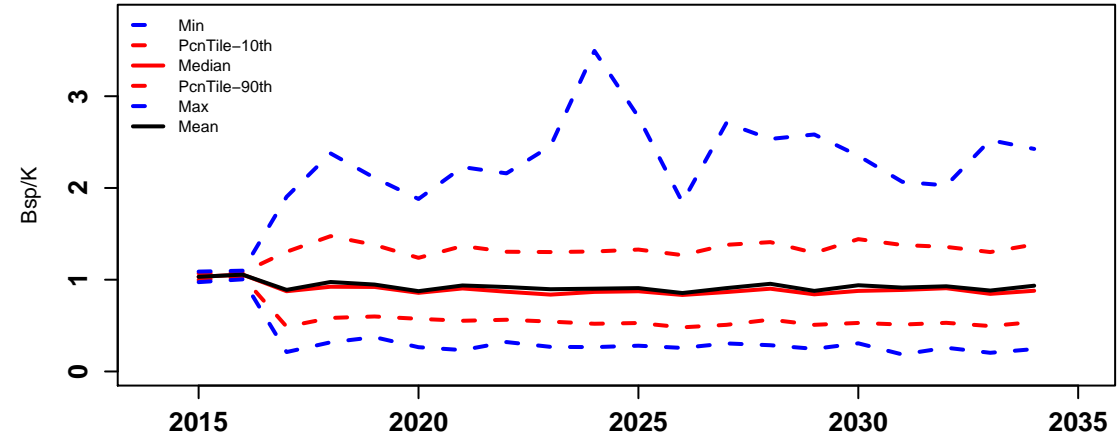

Bsp_BspNoFishing

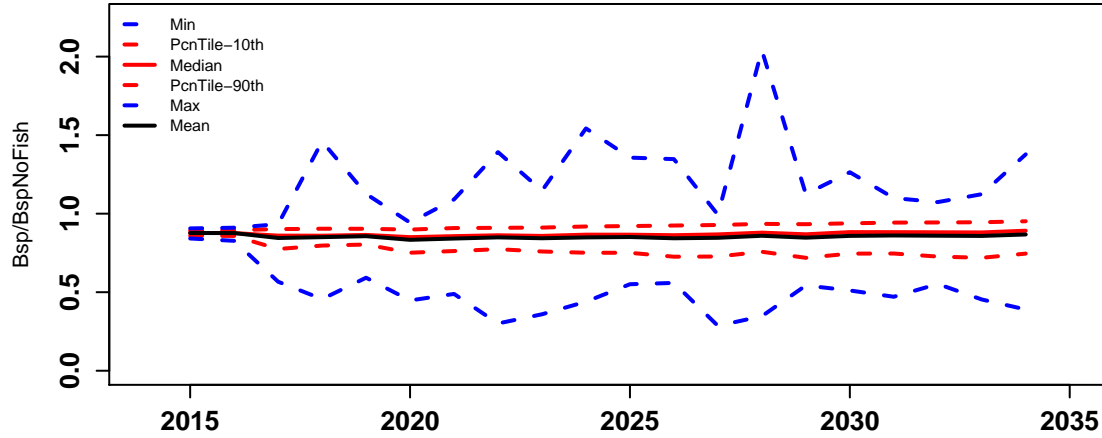

F.mal

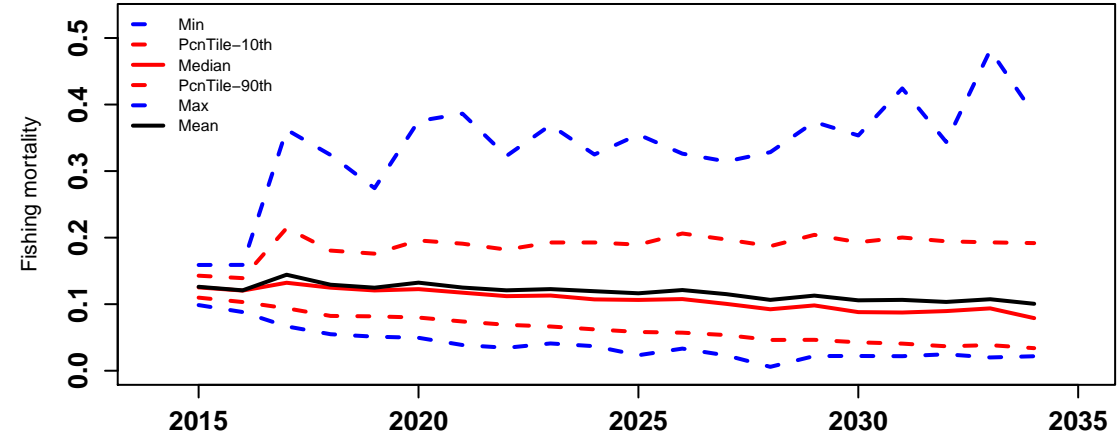

ActICPUE.TIB

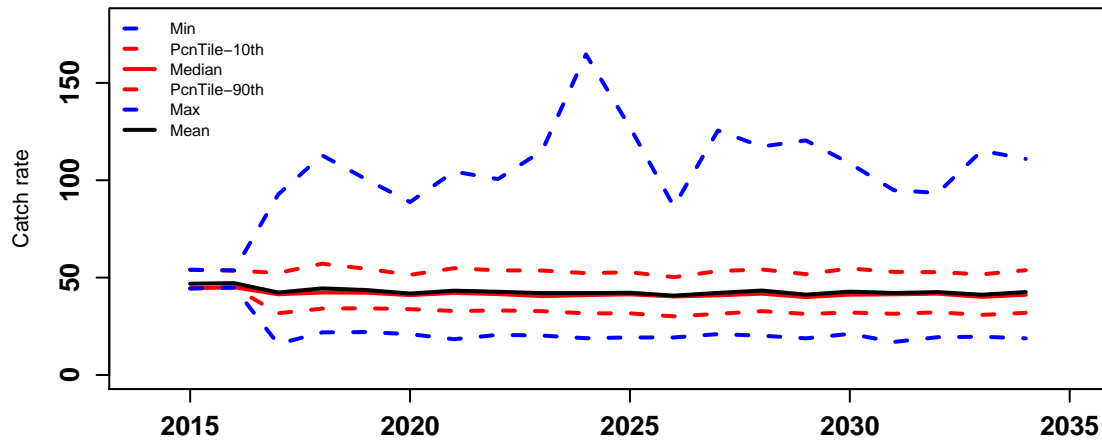

ActICPUE.TVH

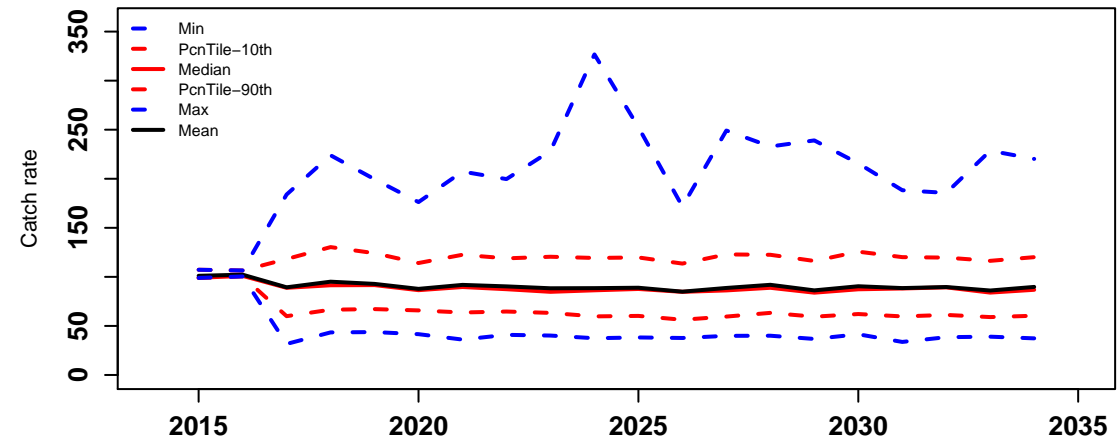

HCR8

Catch of all sectors

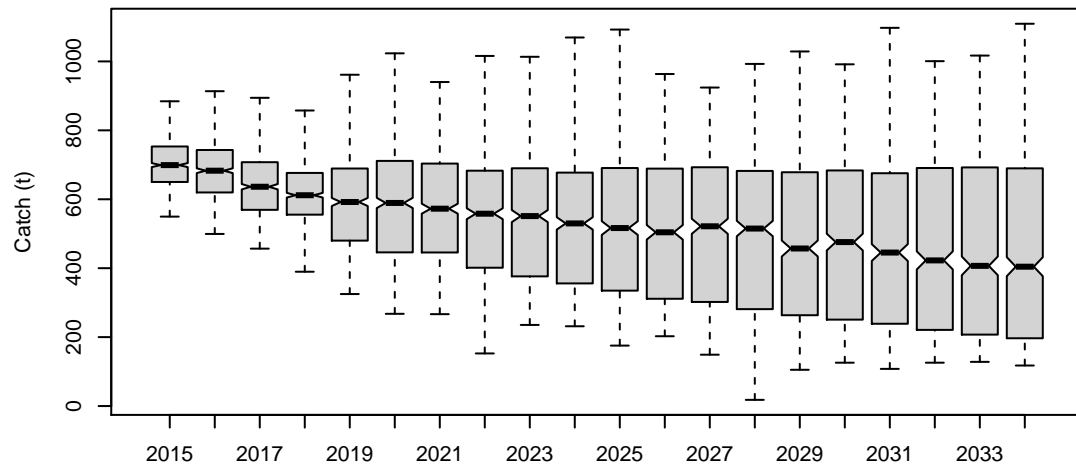

Catch of TIB

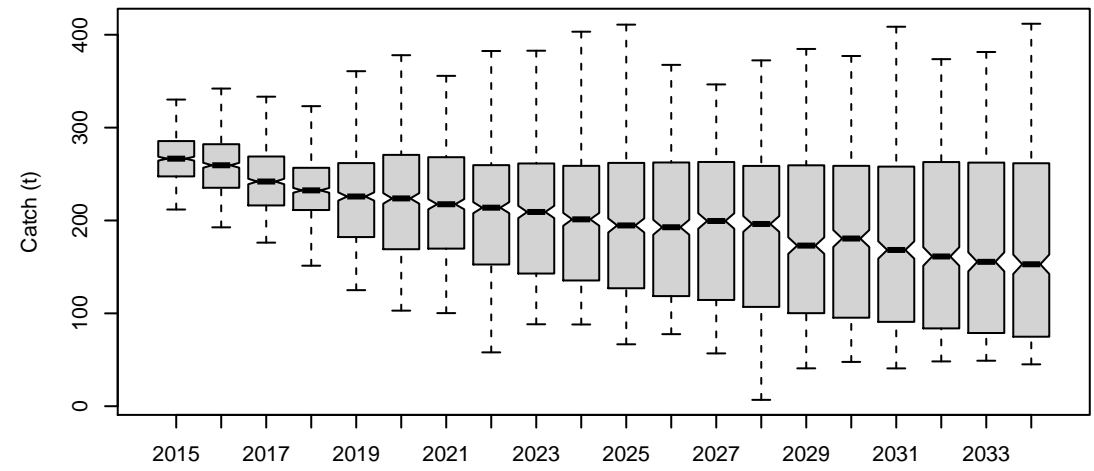

Catch of TVH

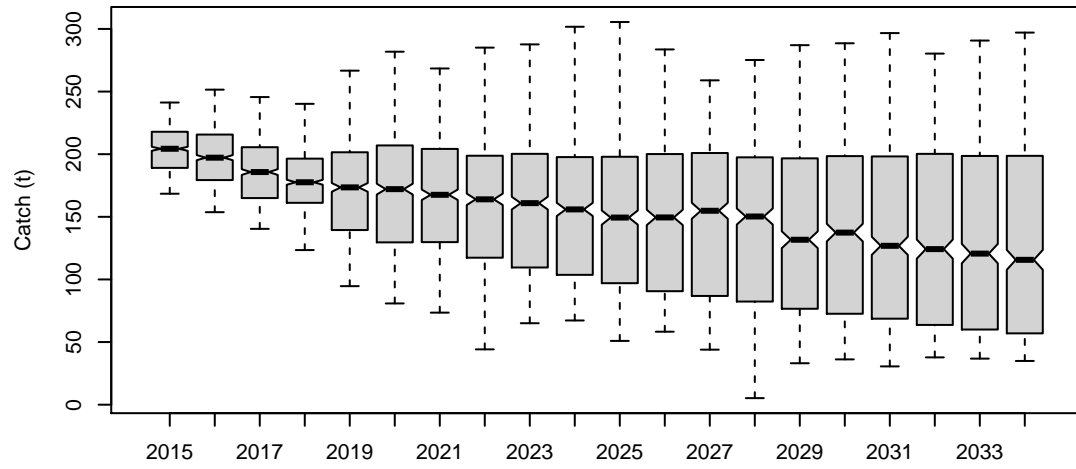

Catch of PNG

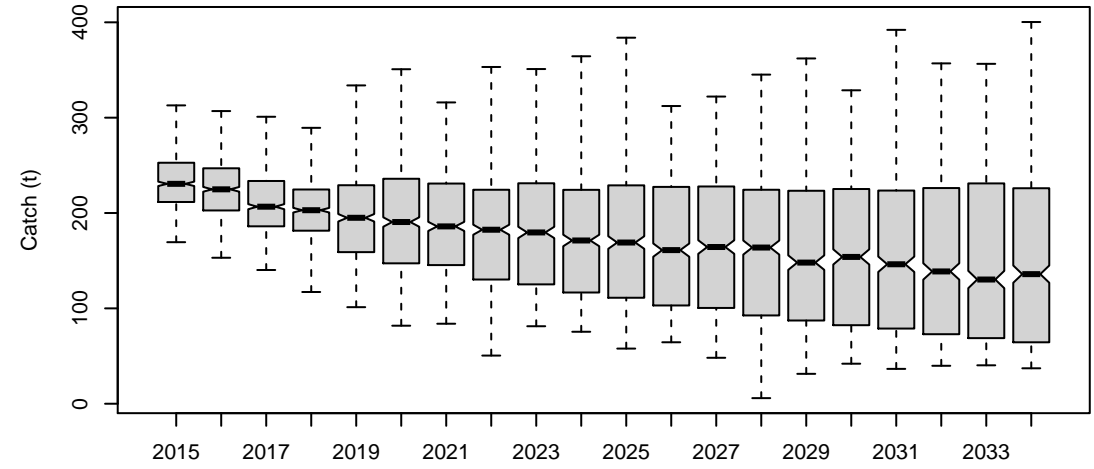

Total beach price

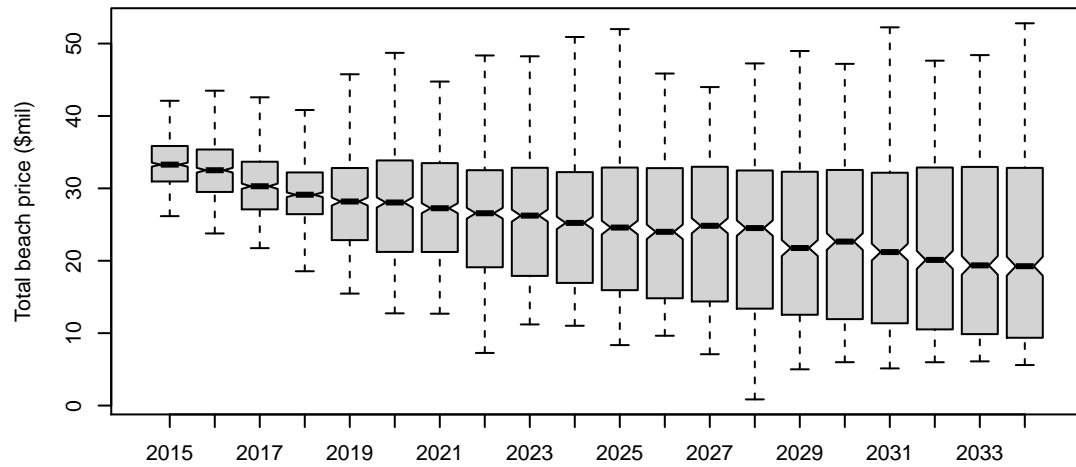

Difference of TAC and actual catch

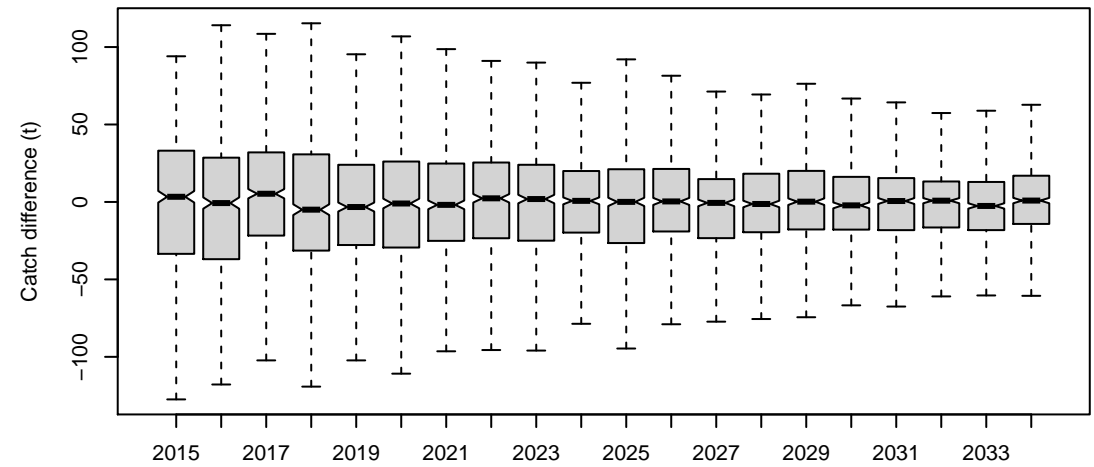

HCR8

Catch.all

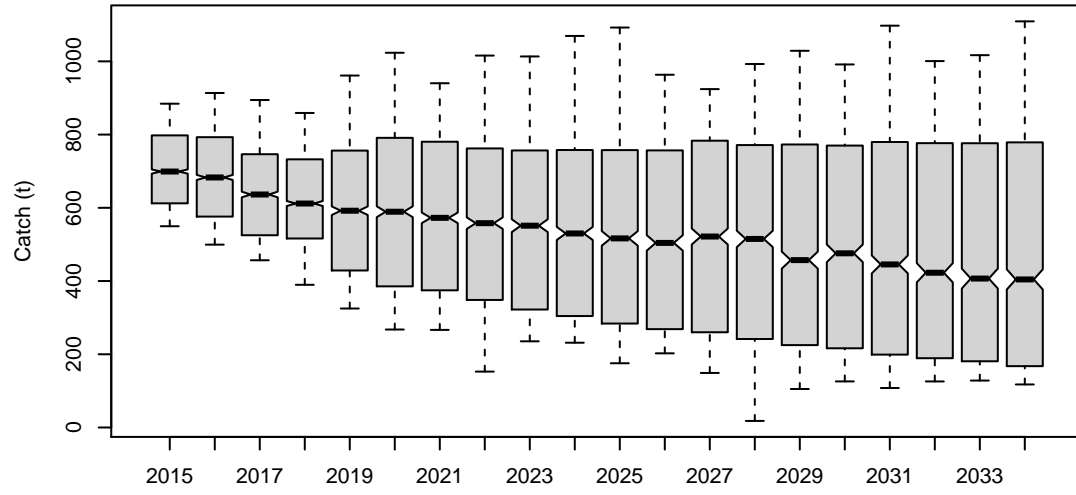

Catch.TIB

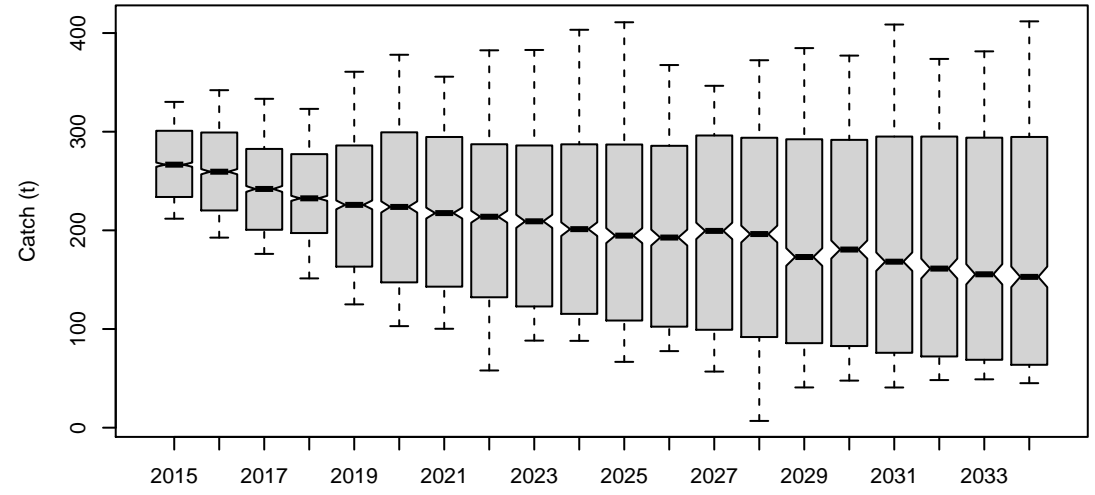

Catch.TVH

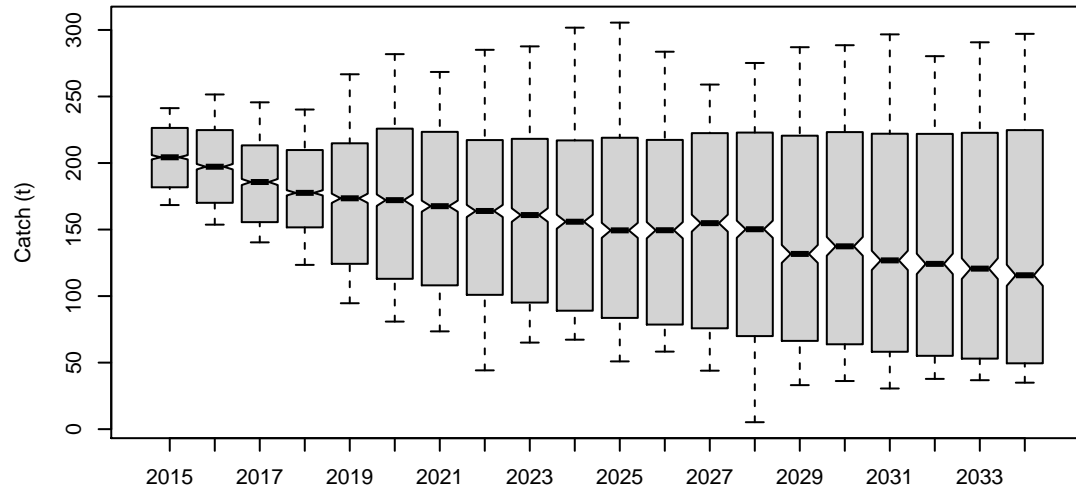

Catch.PNG

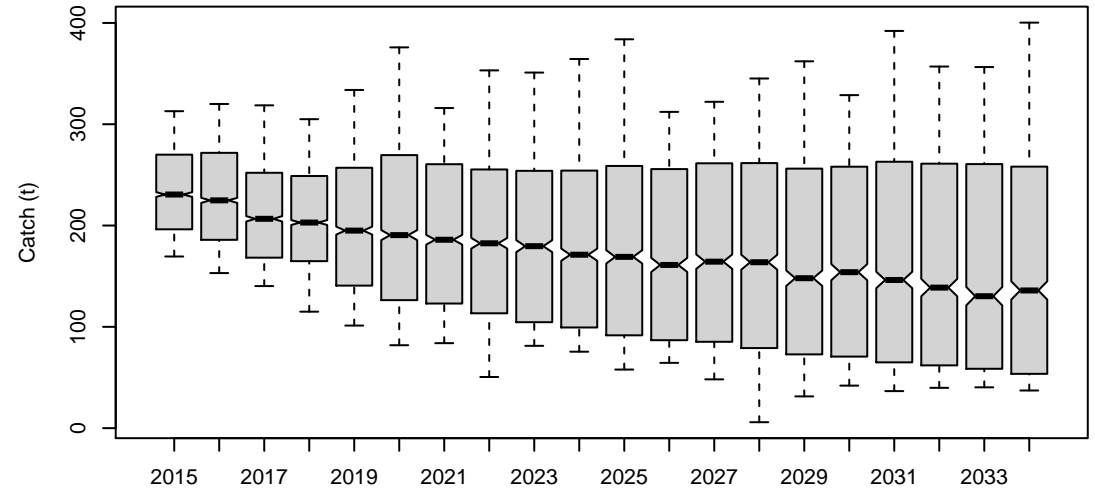

TotBeachPrice

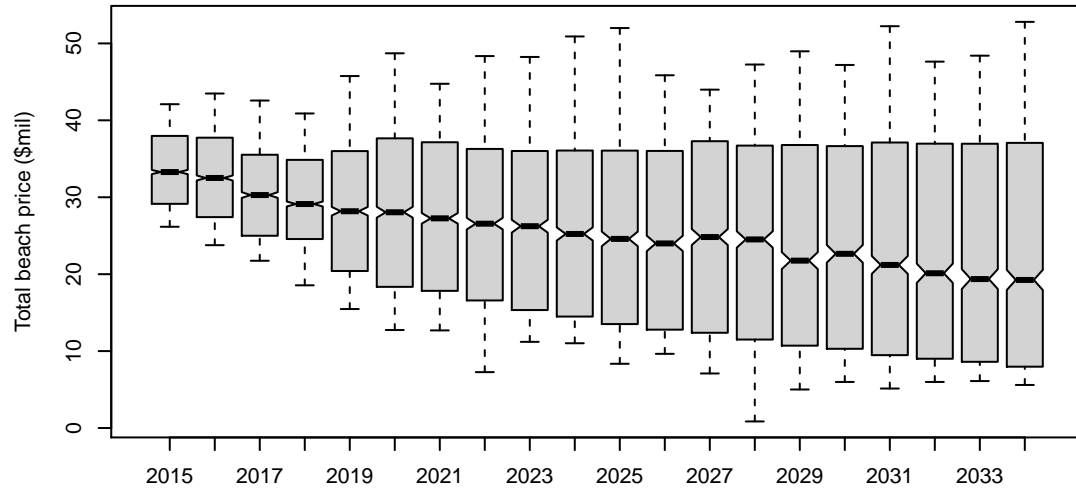

Diff.TAC.actlCatch

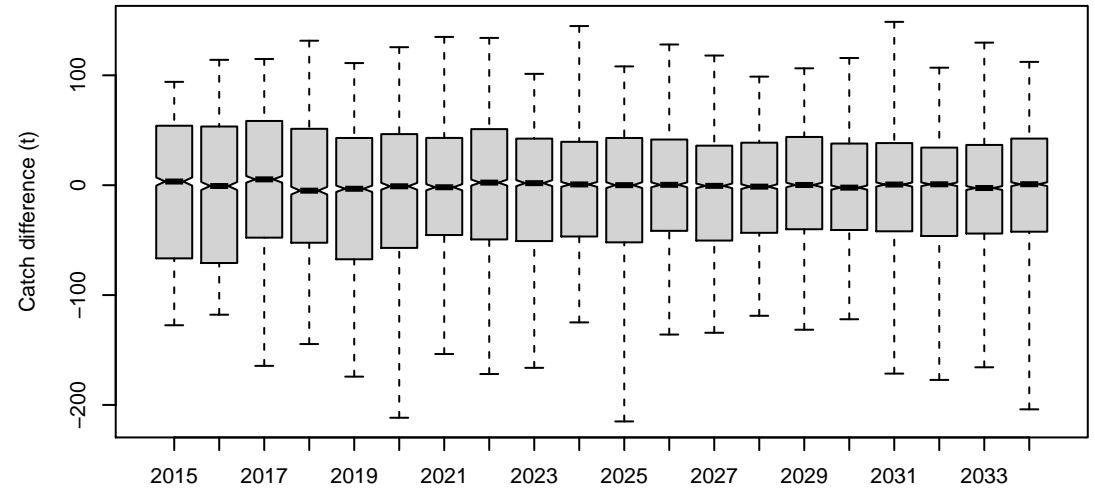

HCR8

Catch.all

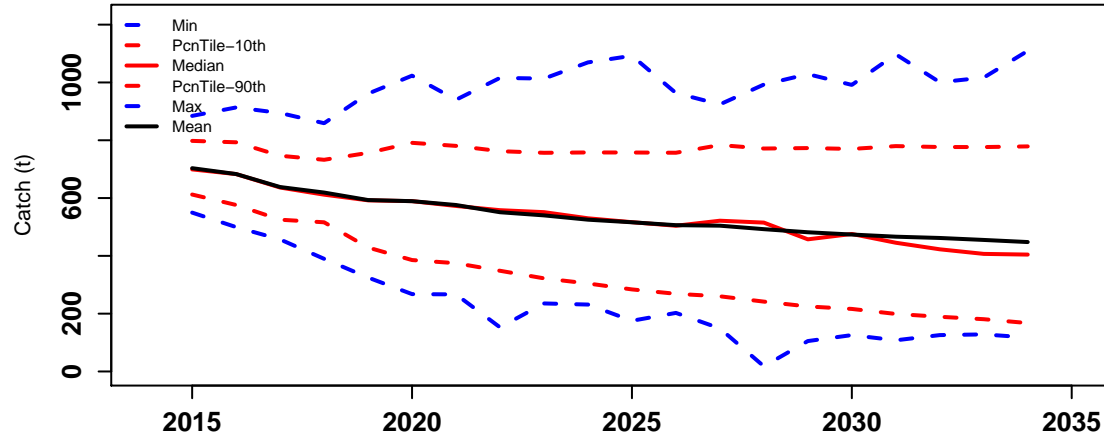

Catch.TIB

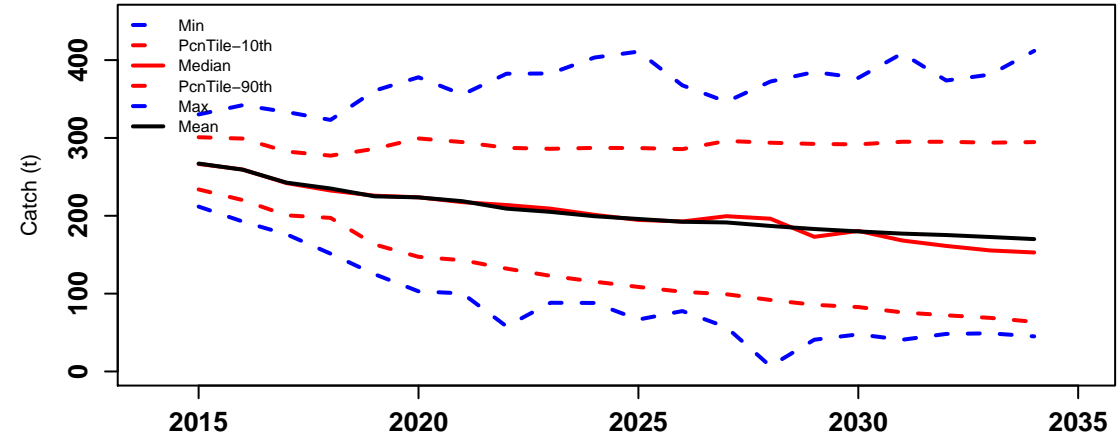

Catch.TVH

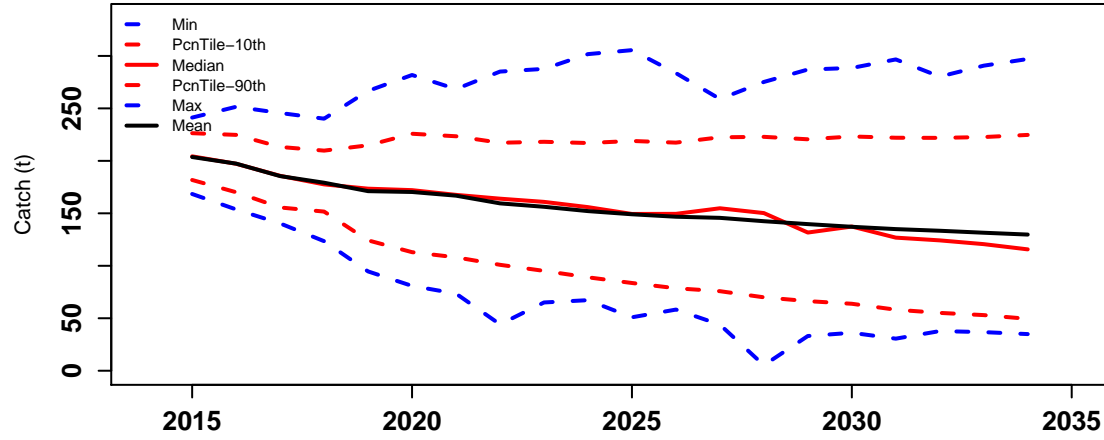

Catch.PNG

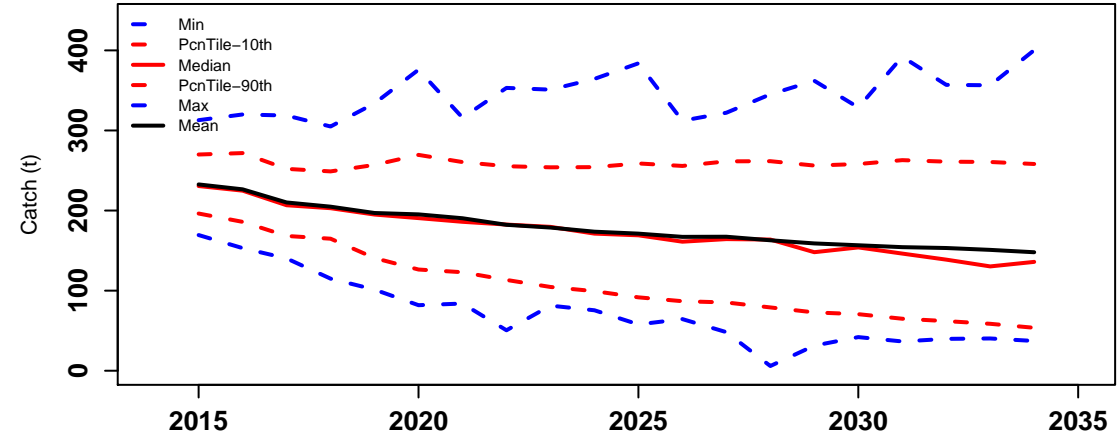

TotBeachPrice

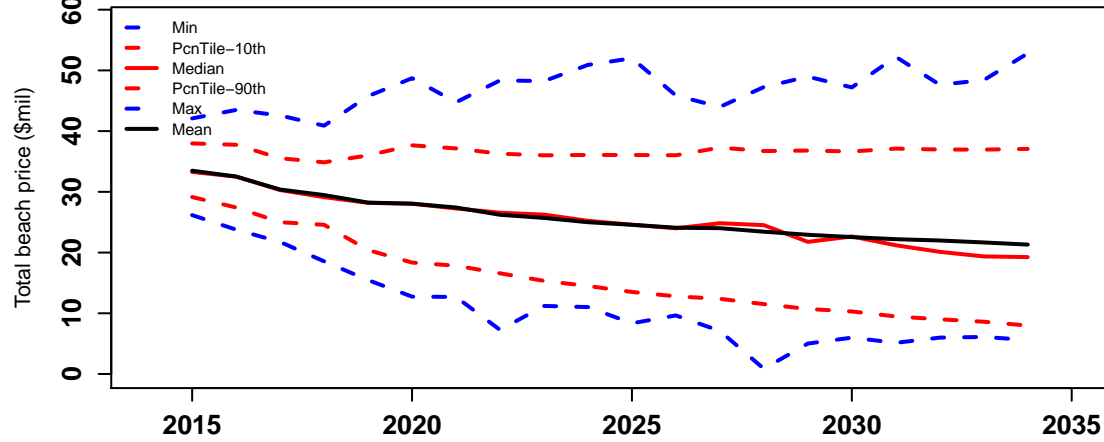

Diff.TAC.actlCatch

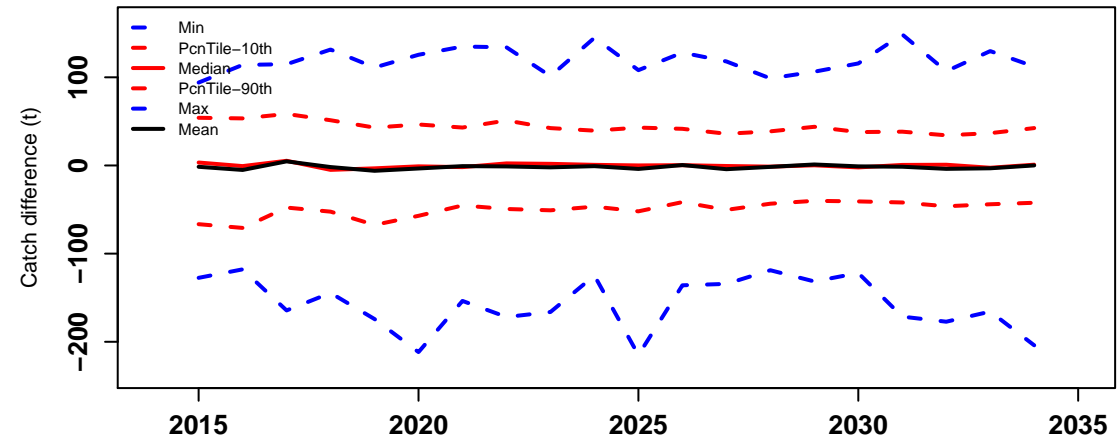

HCR8

Risk properties

probability

0.4
0.3
0.2
0.1
0.0

Prop_times_Bsp.0.32K

Prop_times_Bsp.0.48K

AAV_catch

Prob_Closure

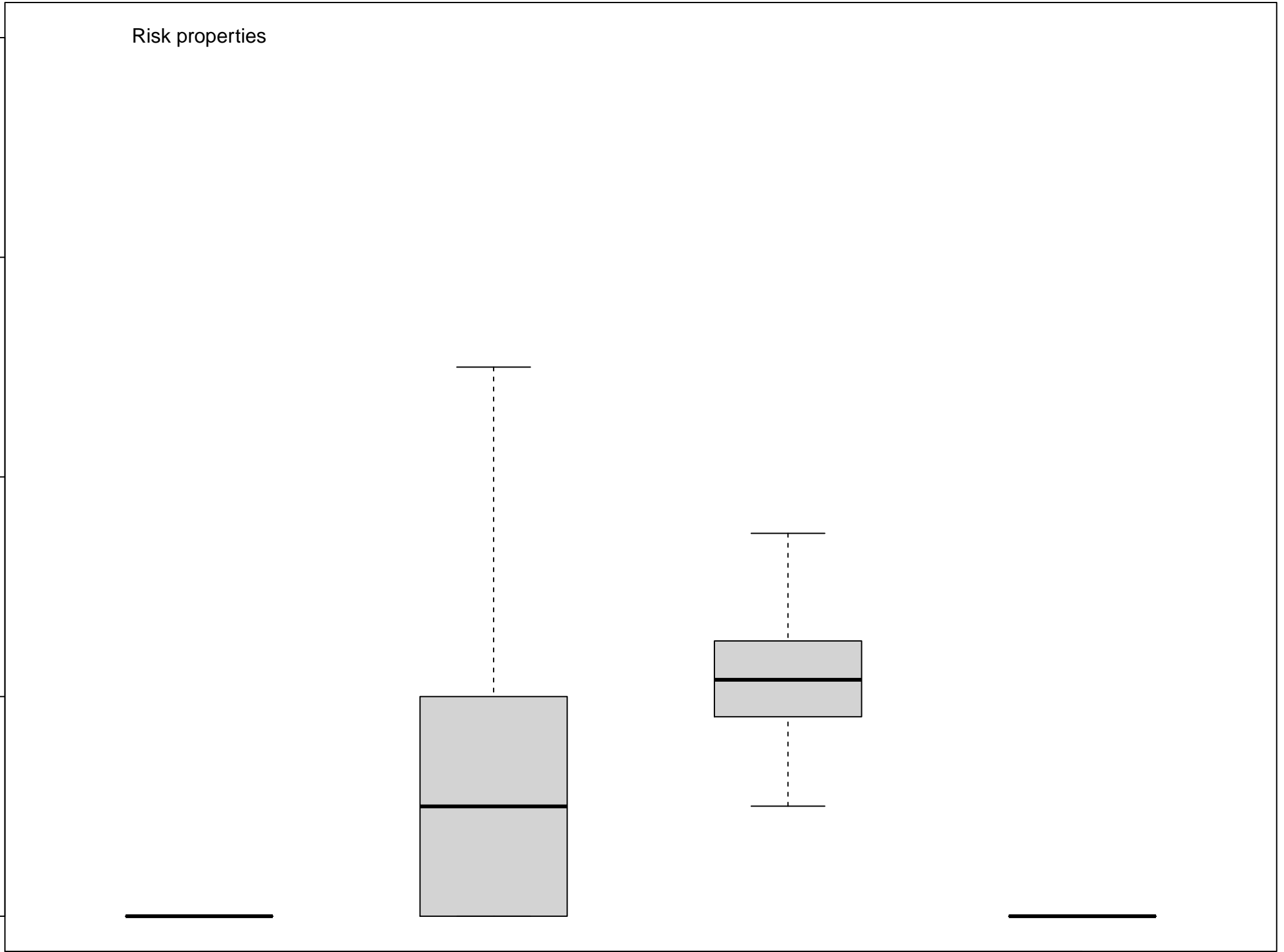

HCR8

Preseas1

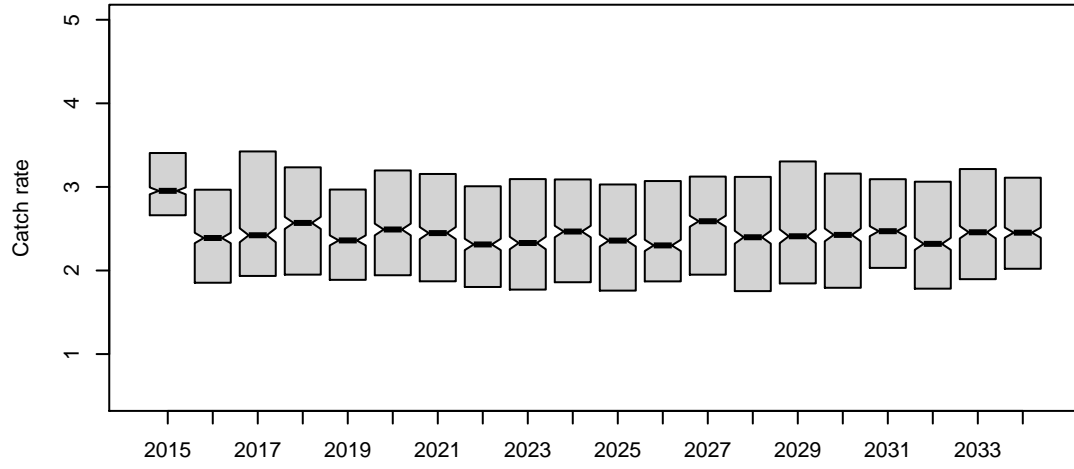

Preseas0

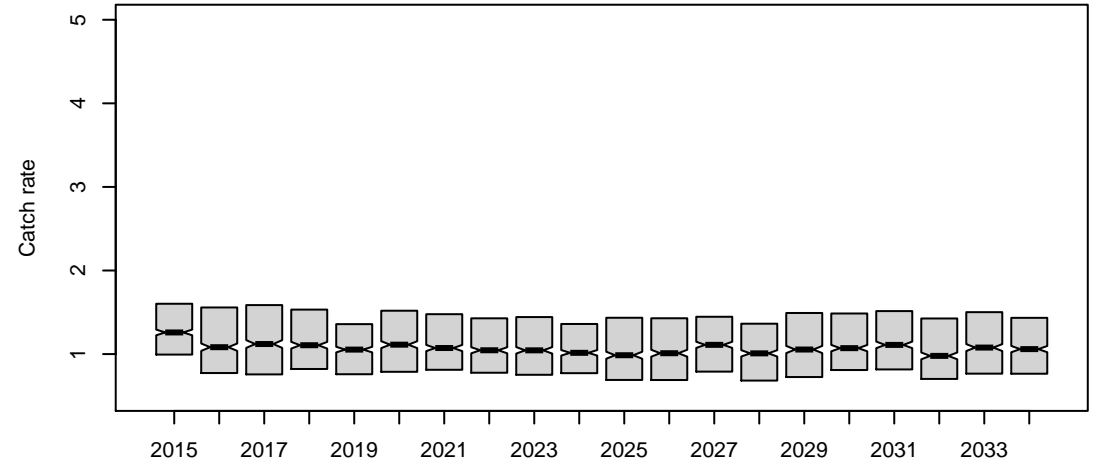

Midsurv1

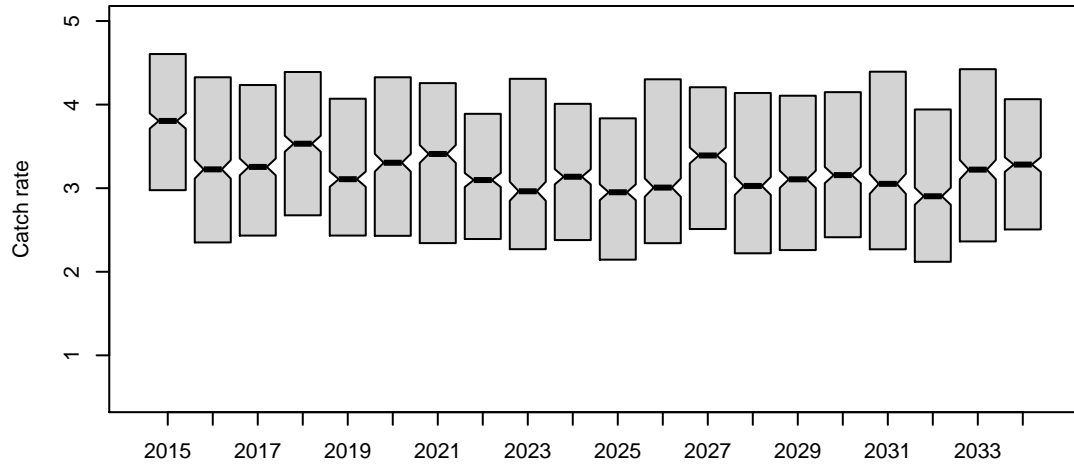

Midsurv2

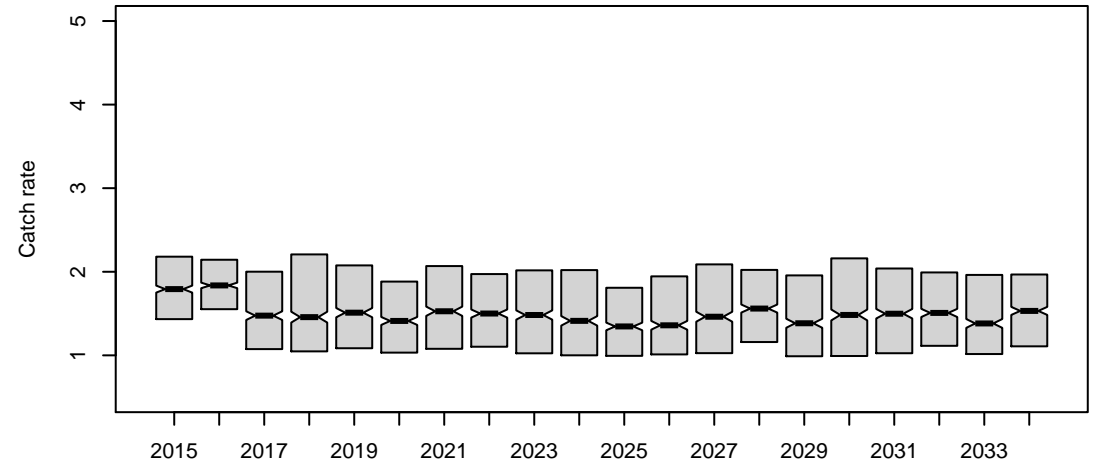

Future_CPUE_TVH

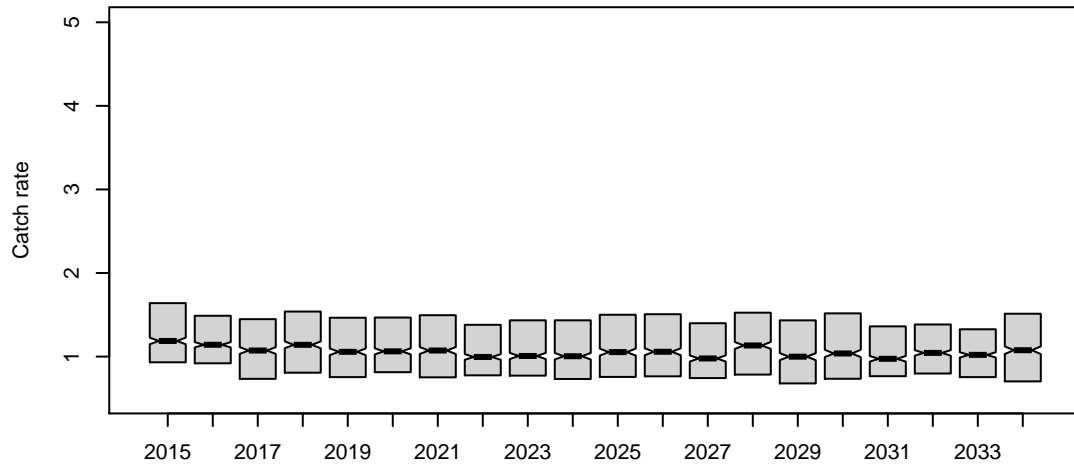

Future_CPUE_TIB

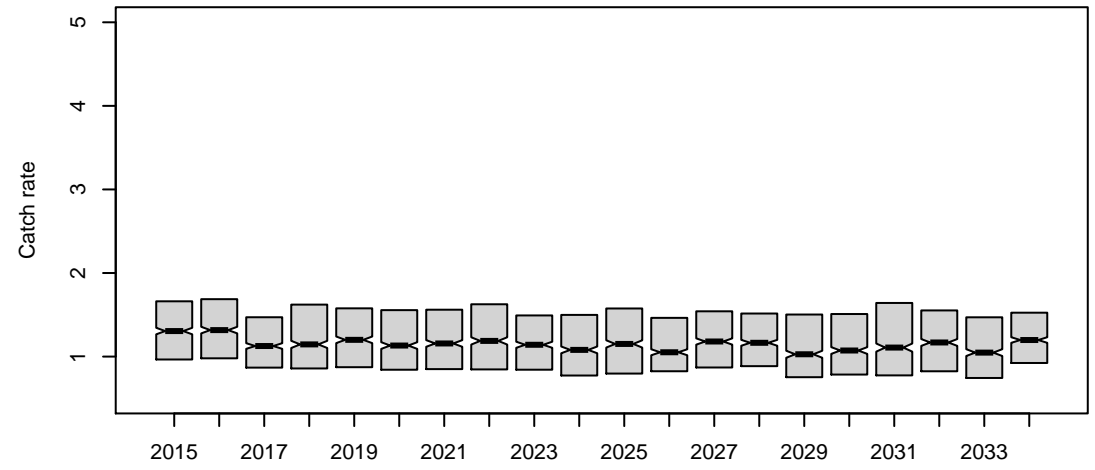

HCR8

Preseas1

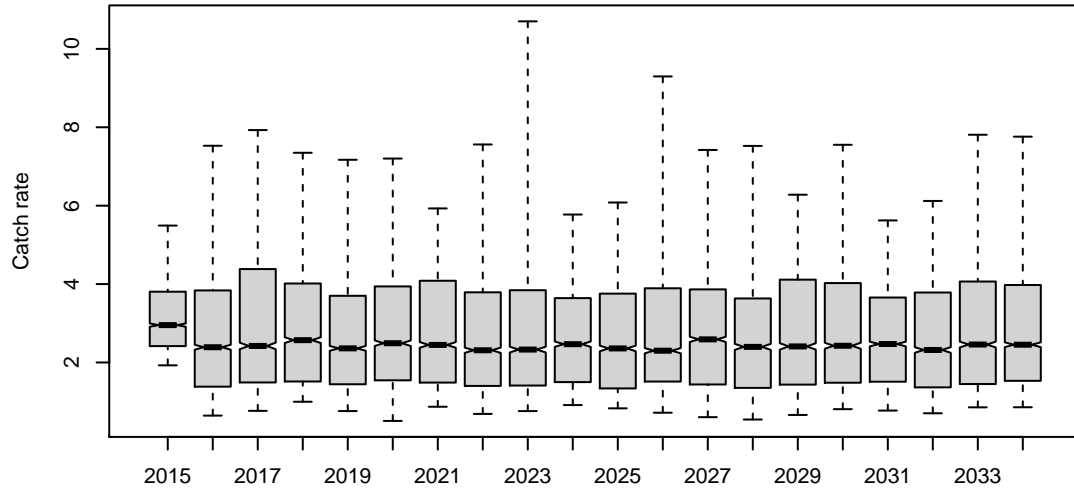

Preseas0

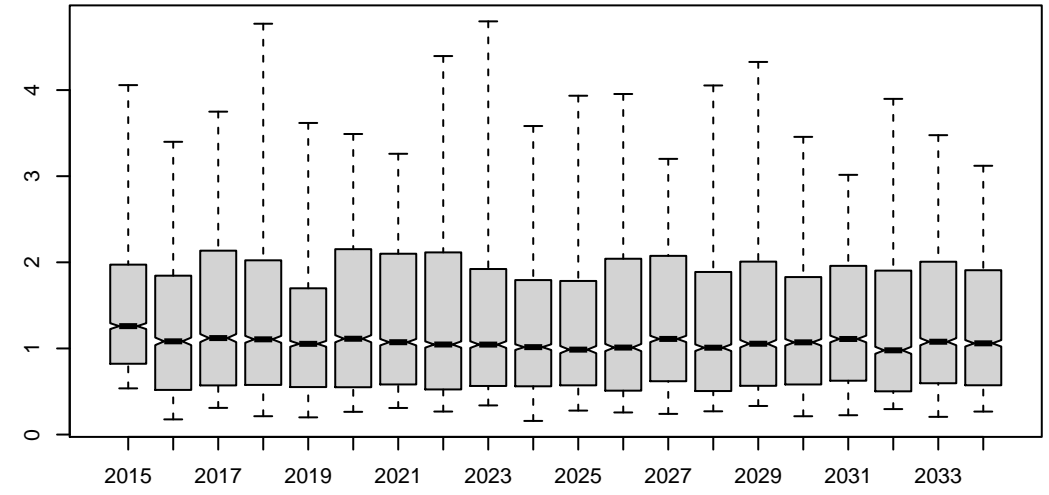

Midsurv1

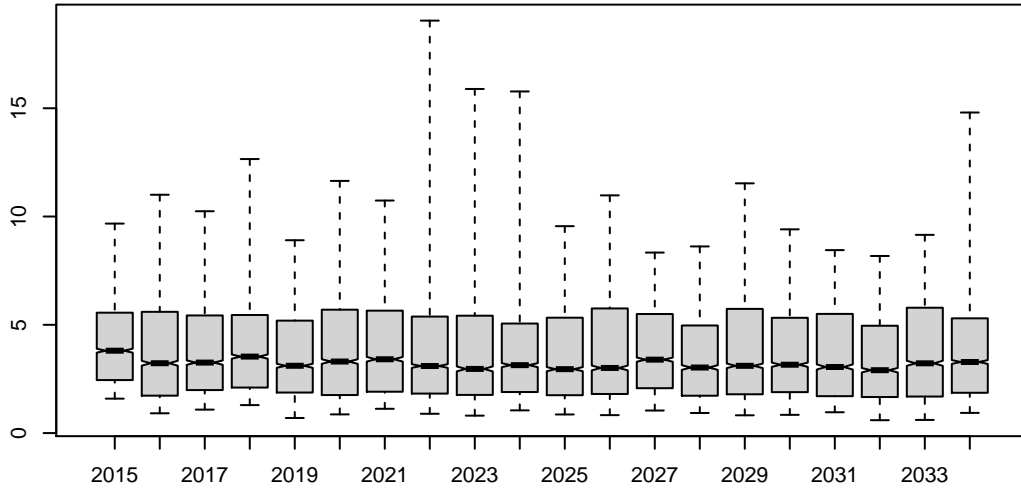

Midsurv2

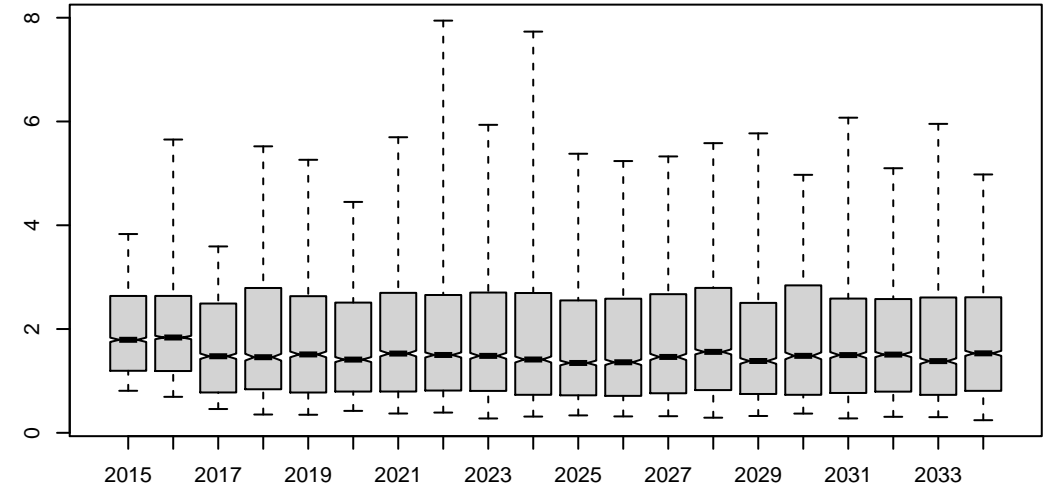

Future_CPUE_TVH

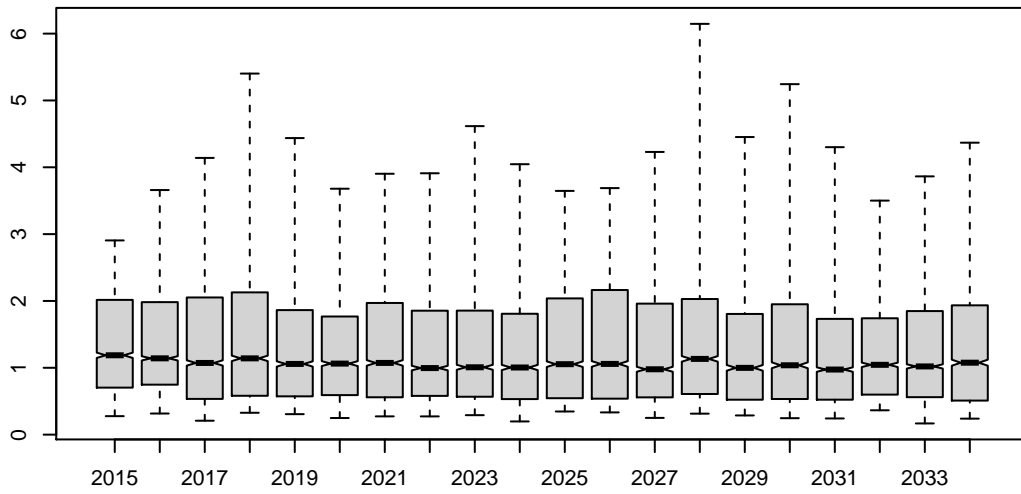

Future_CPUE_TIB

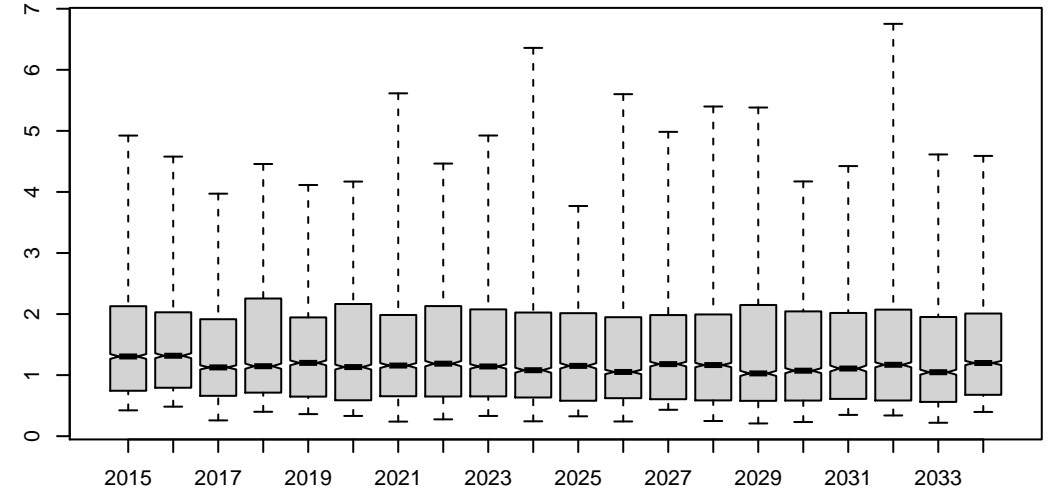

HCR8

Preseas1

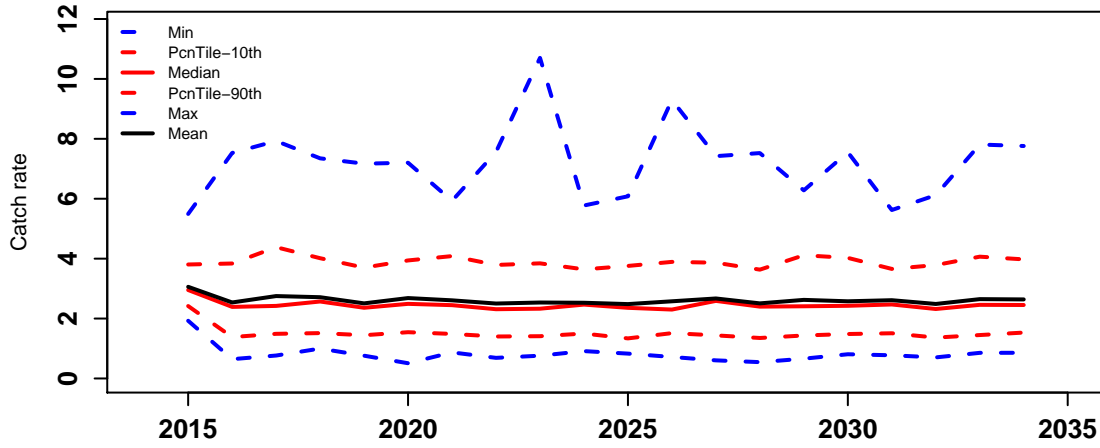

Preseas0

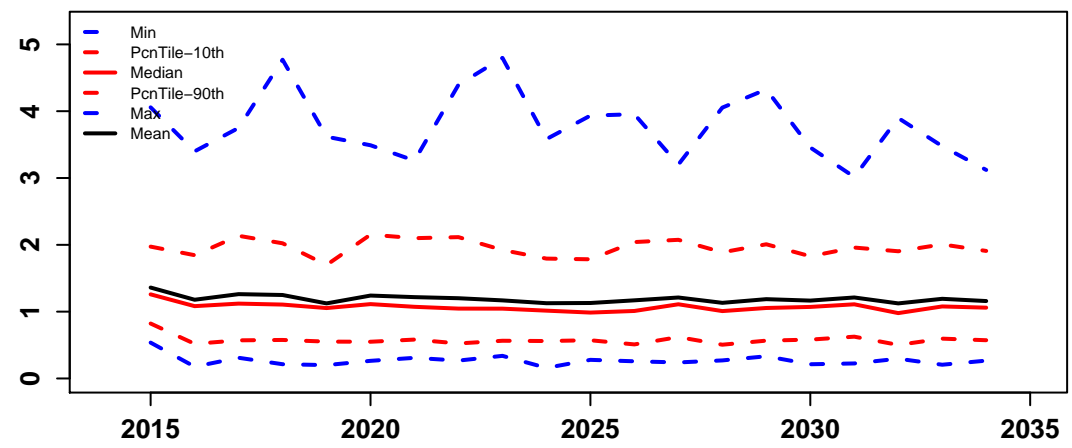

Midsurv1

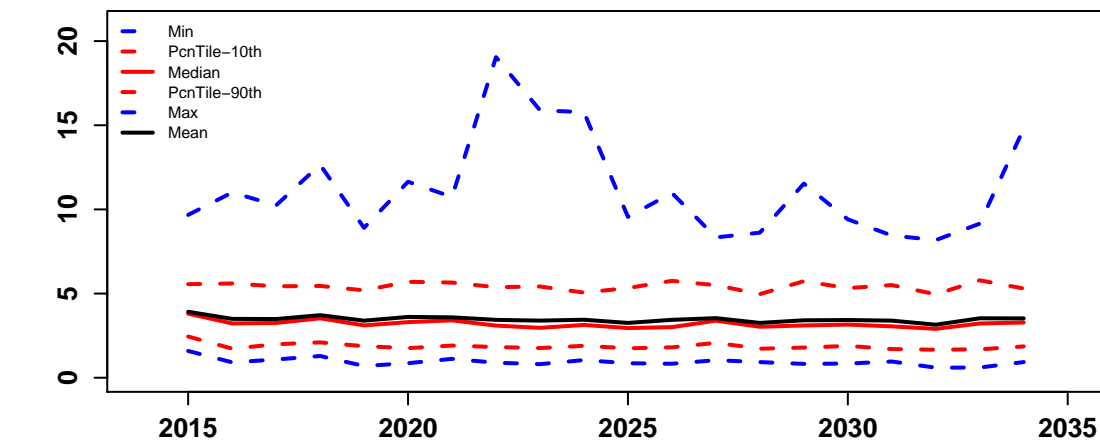

Midsurv2

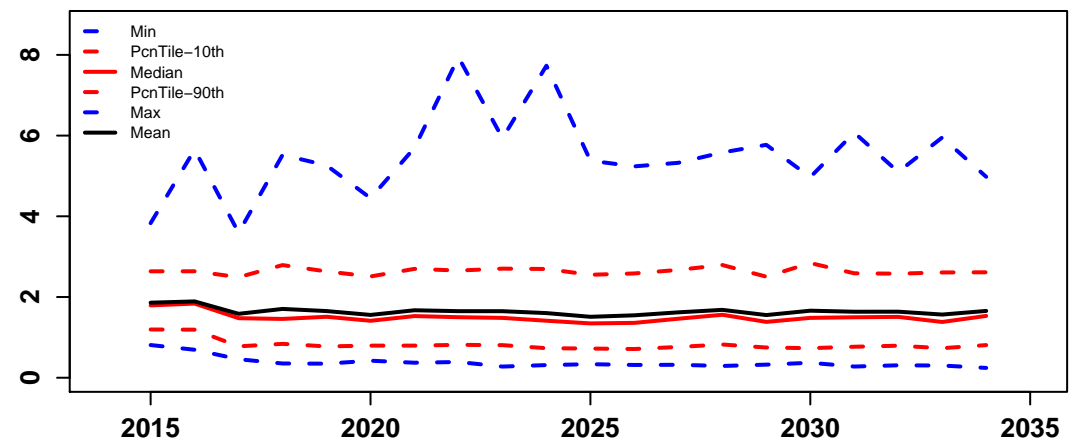

Future_CPUE_TVH

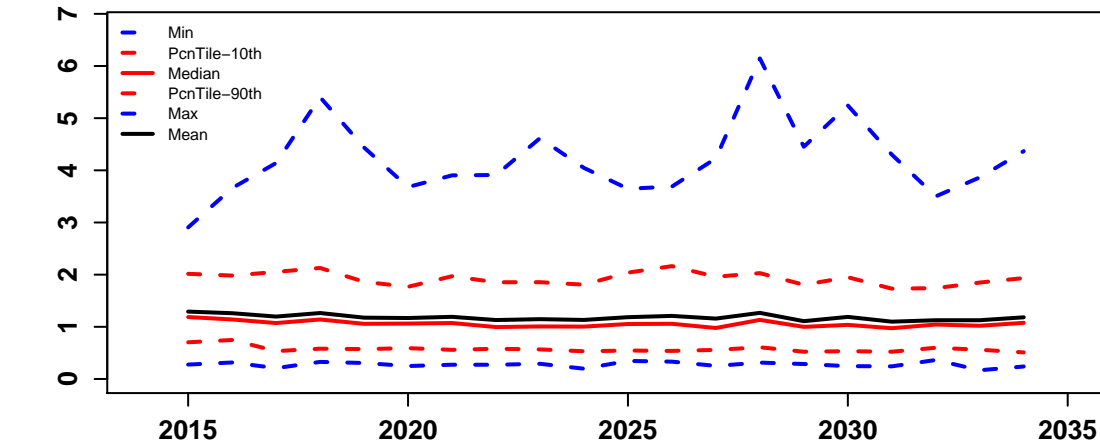

Future_CPUE_TIB

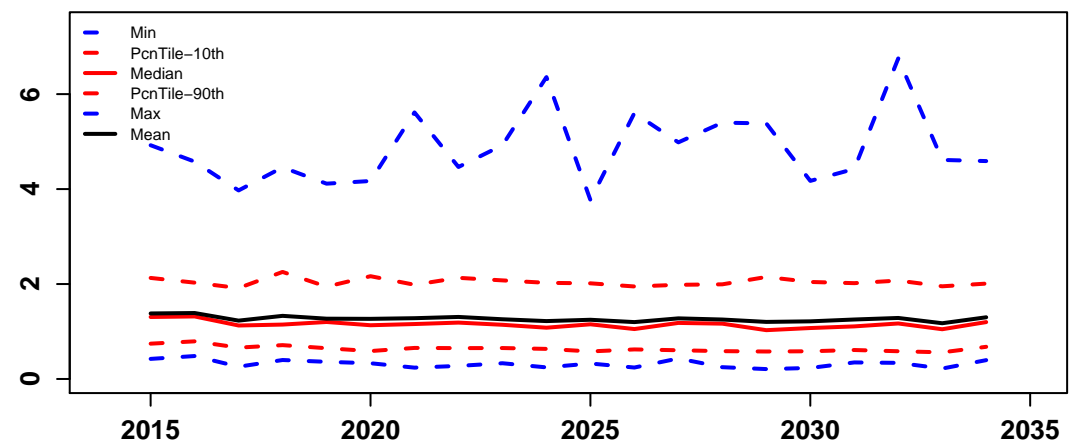

**HARVEST
CONTROL
RULE
SCENARIO 9**

HCR9

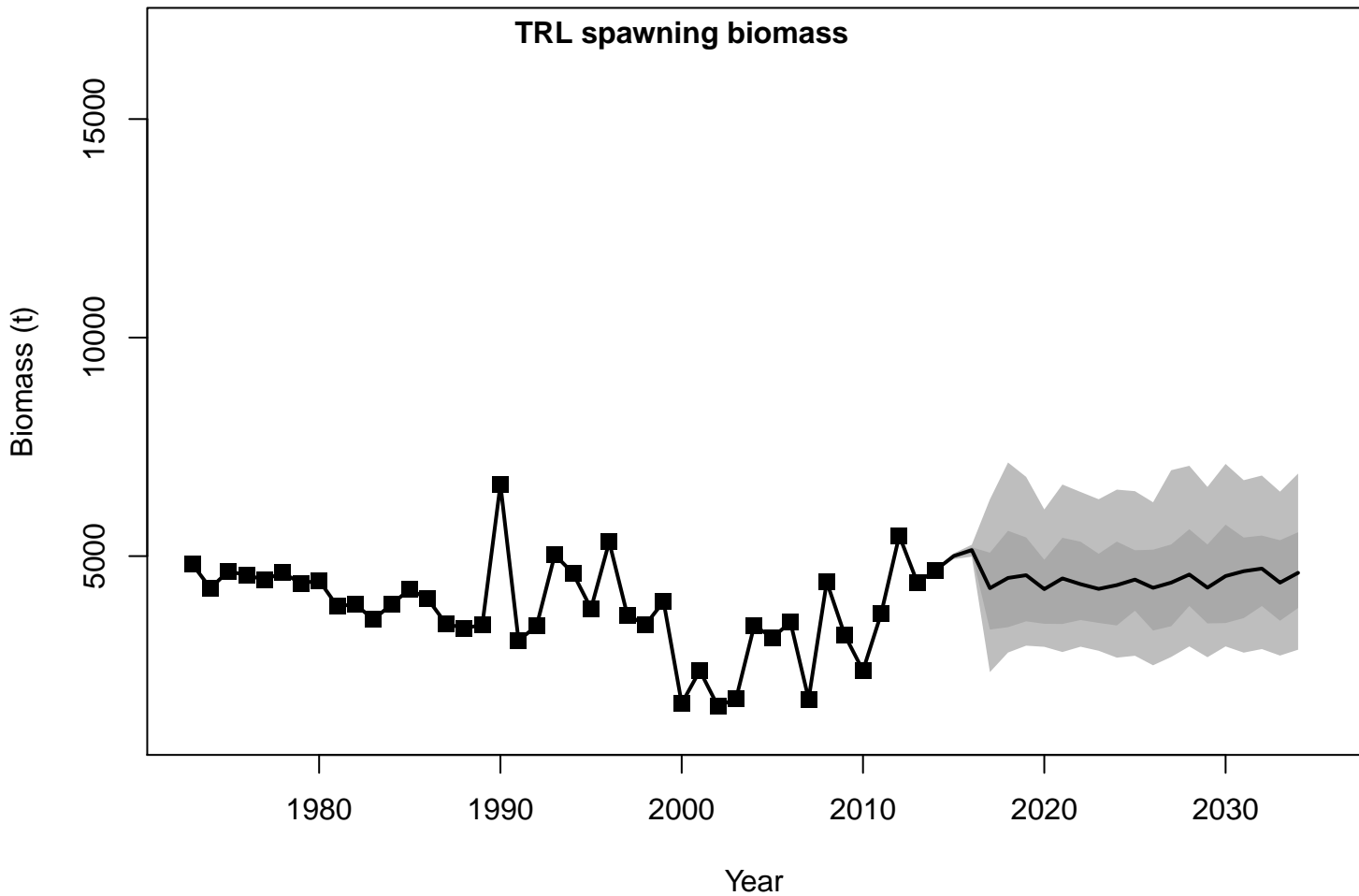

HCR9

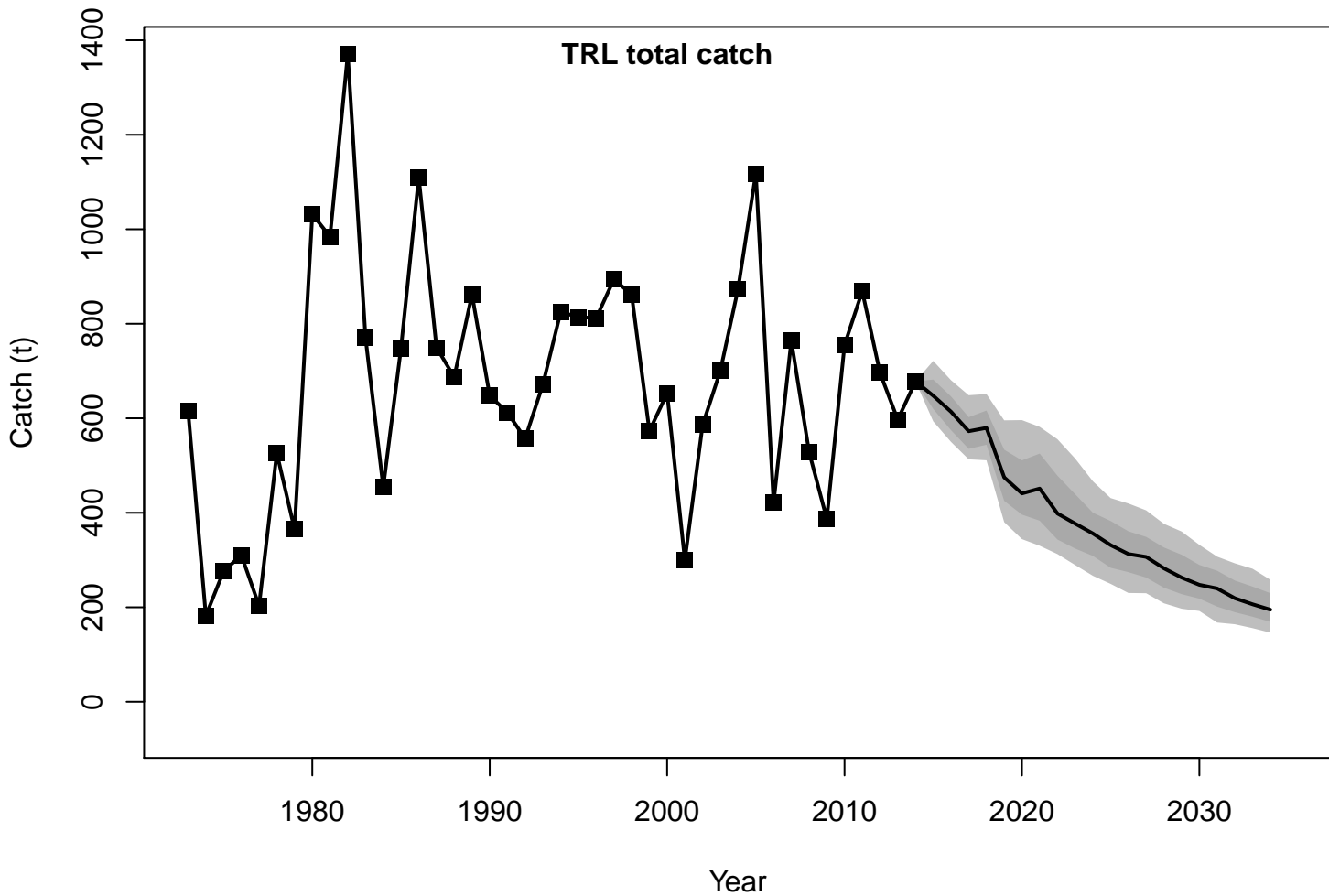

HCR9

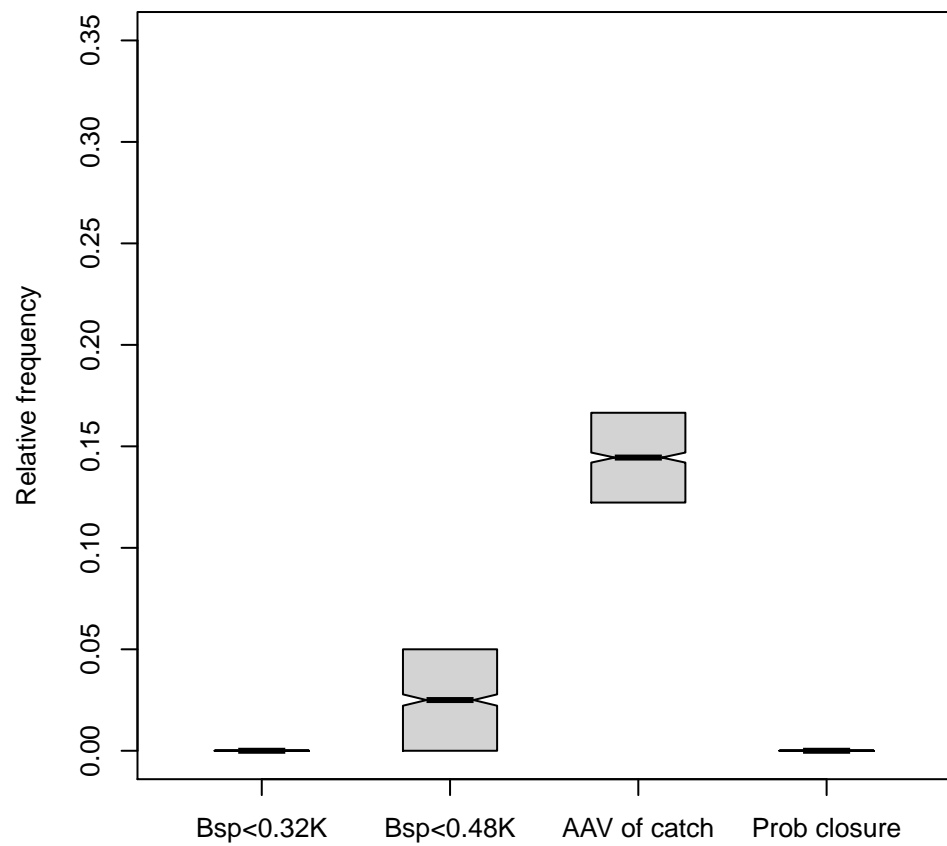
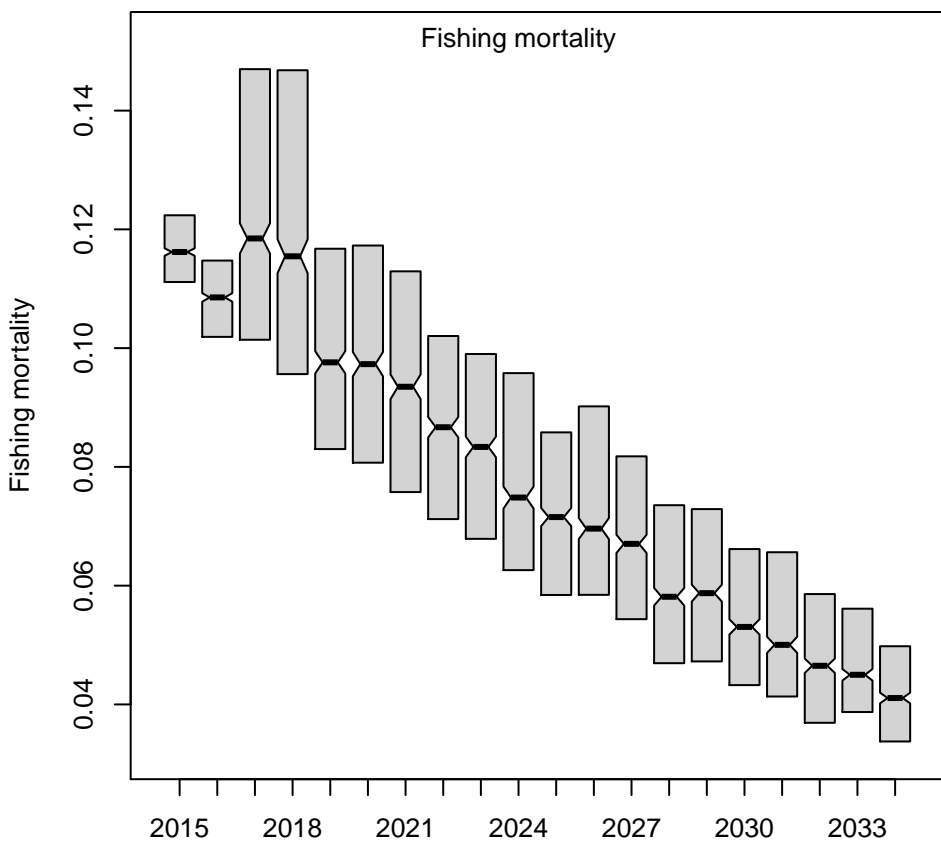
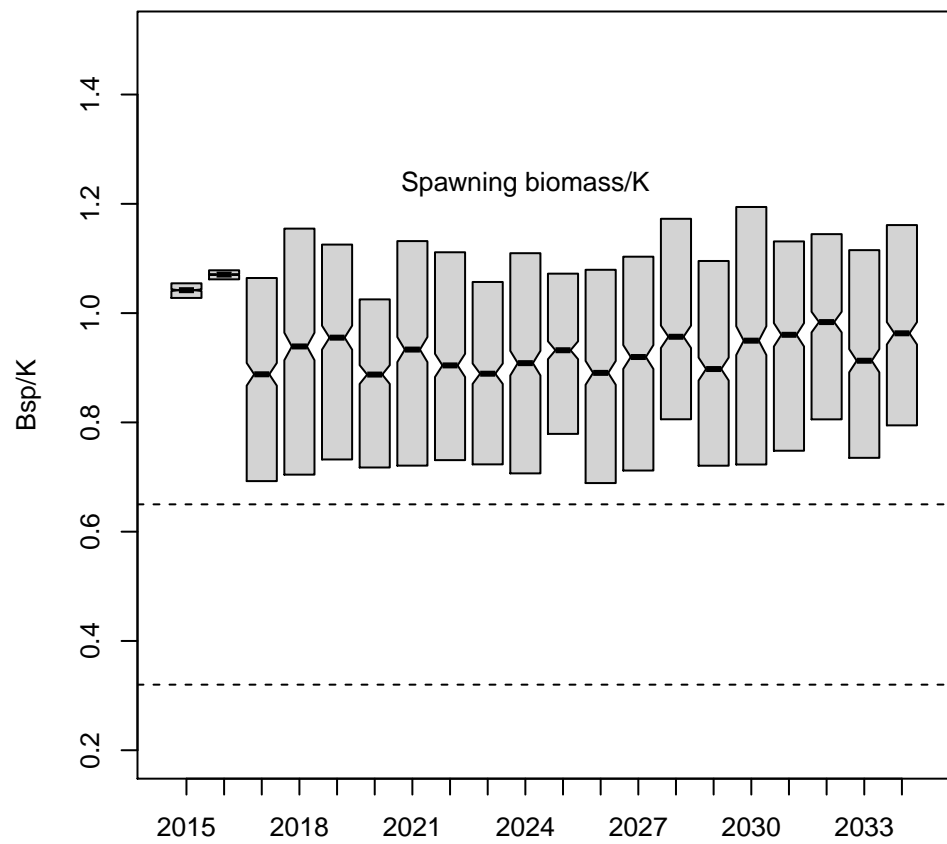
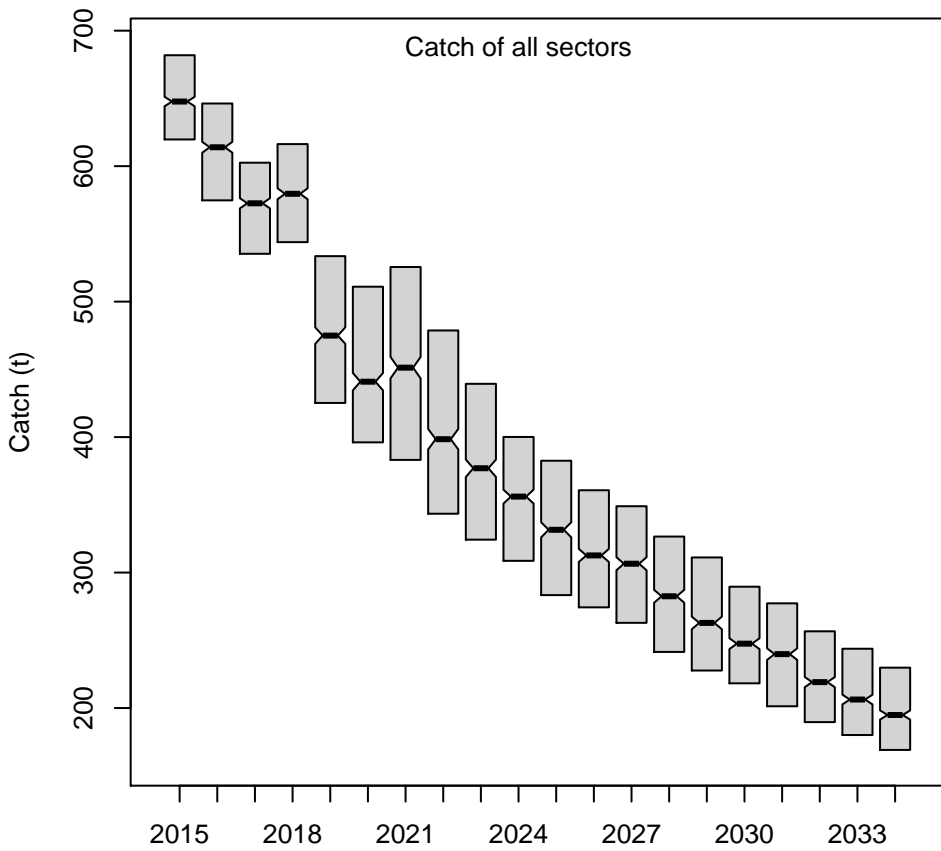

HCR9

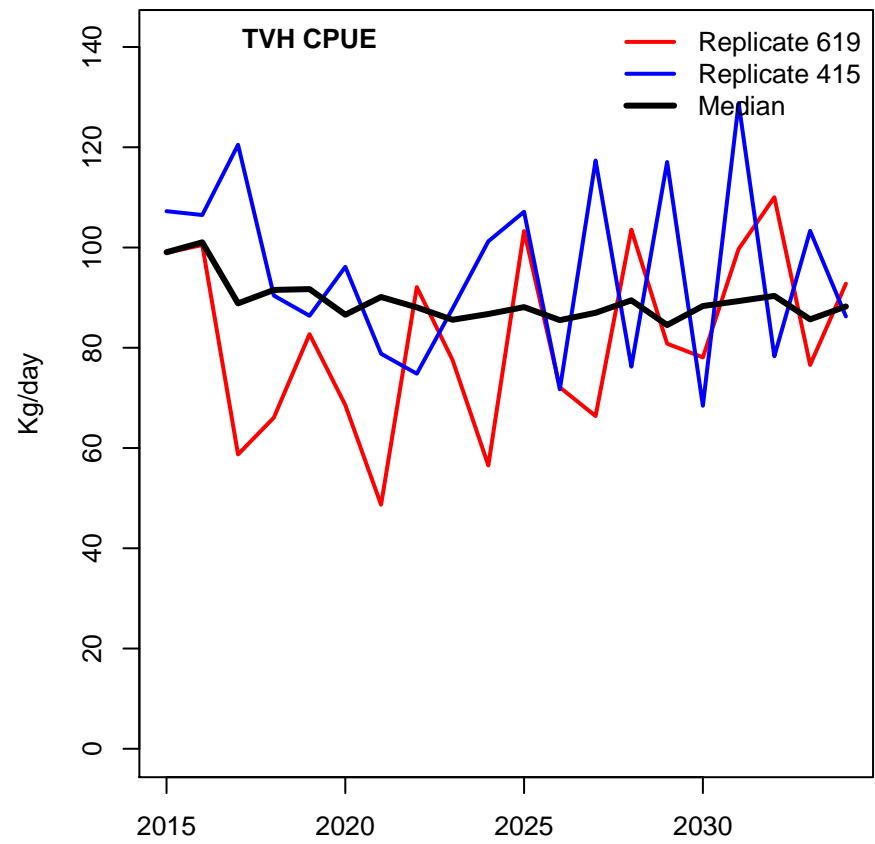
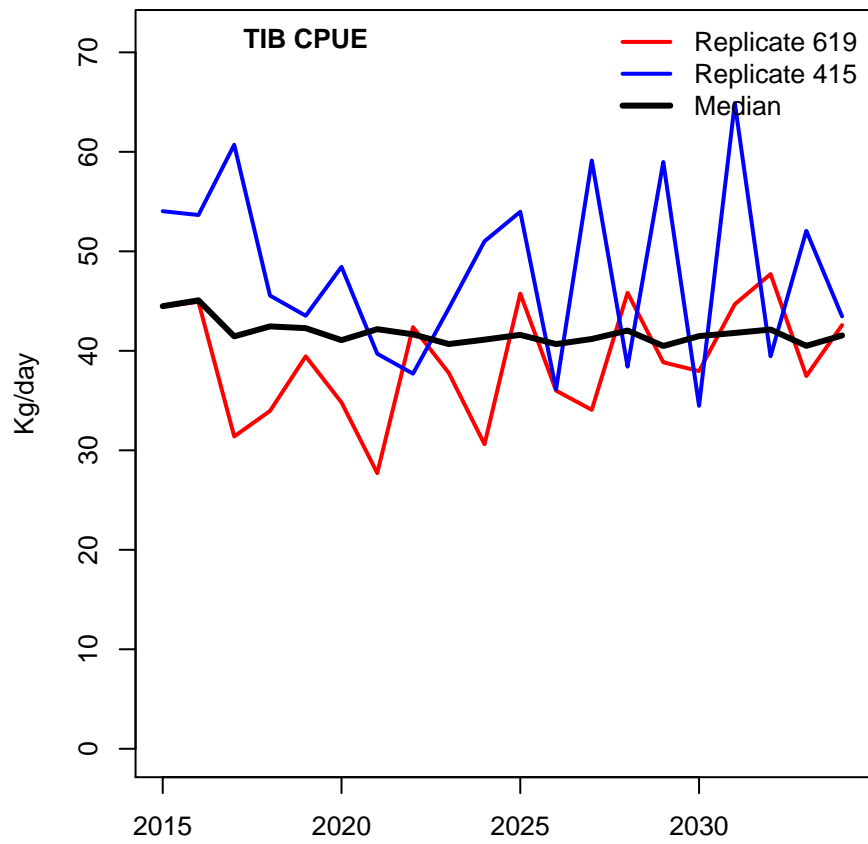
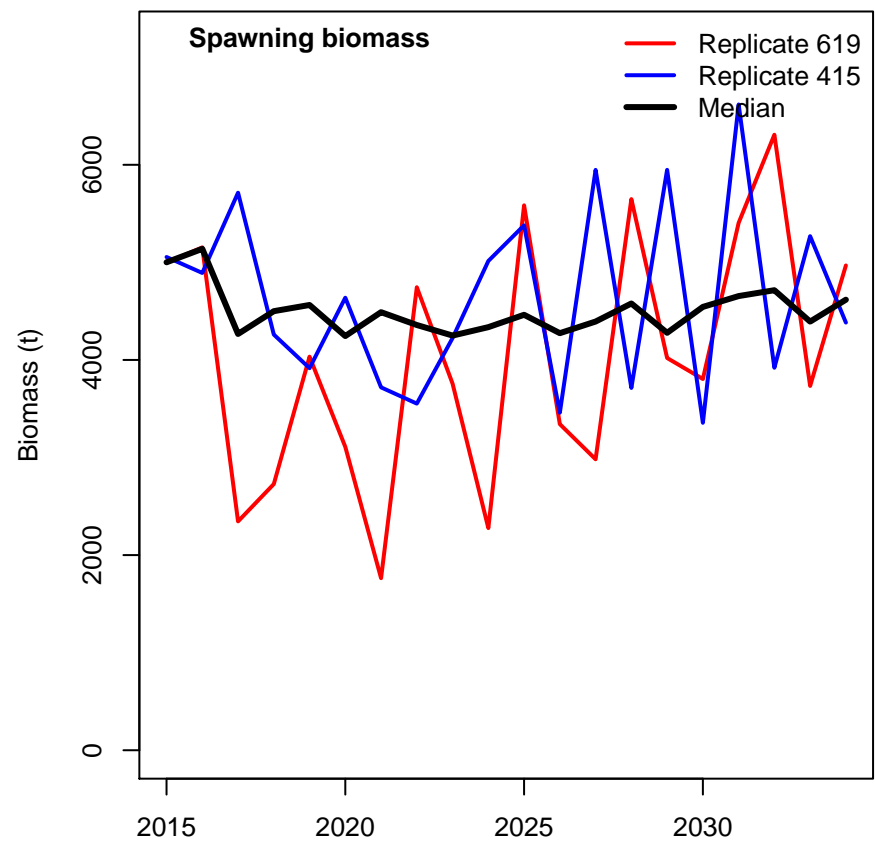
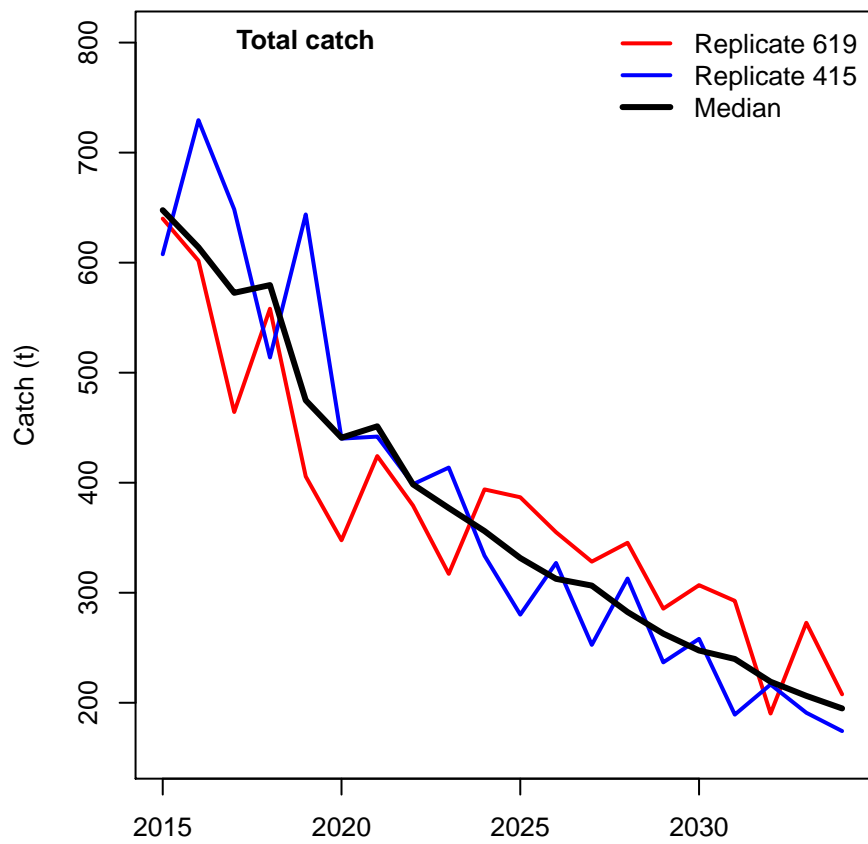

HCR9

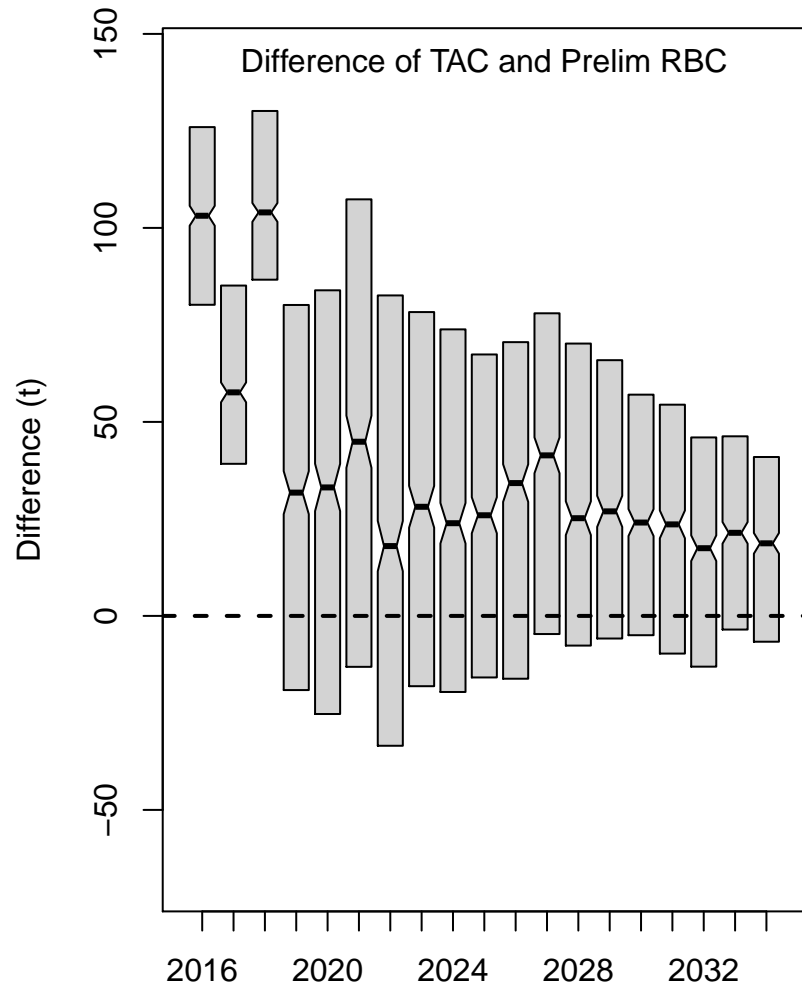
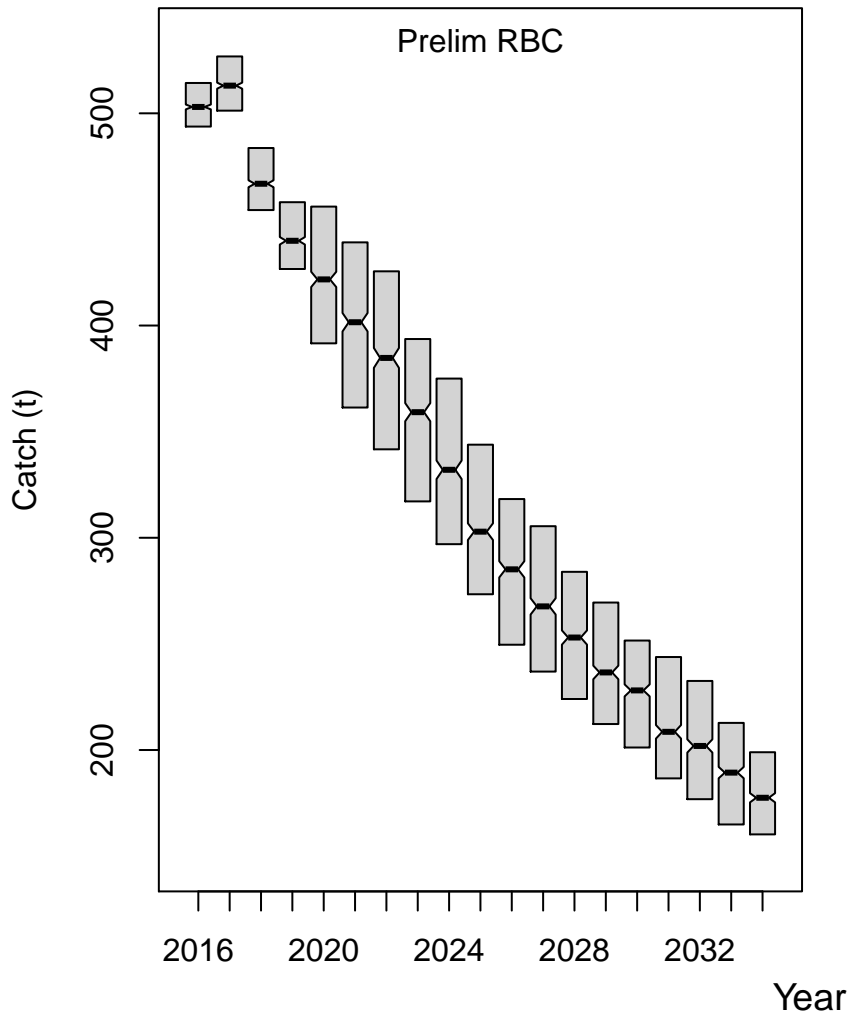

HCR9

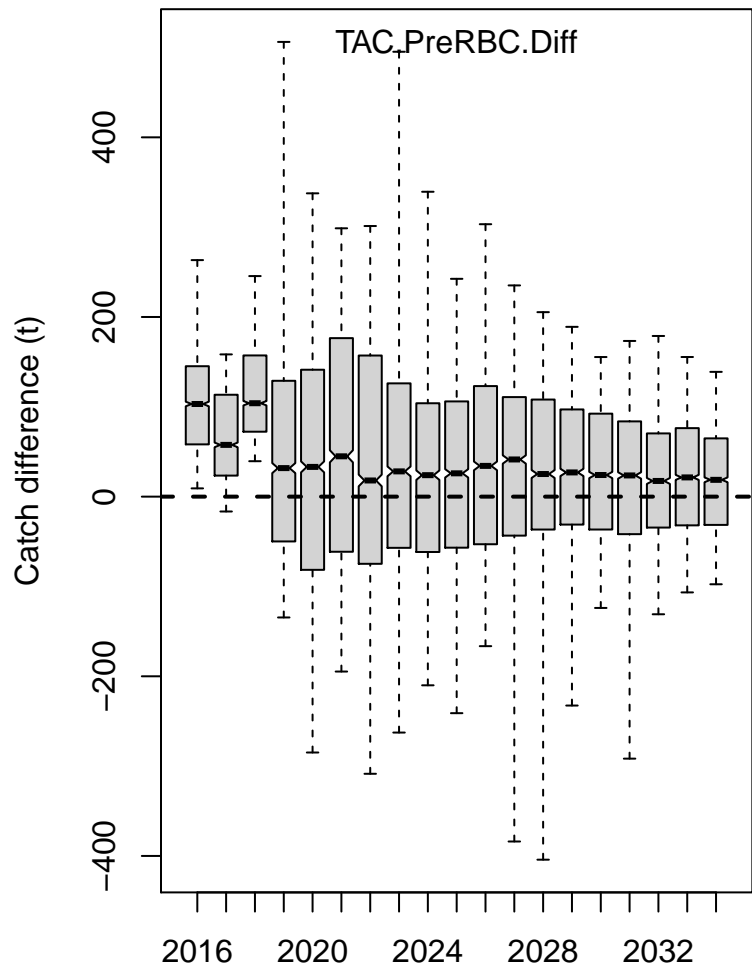
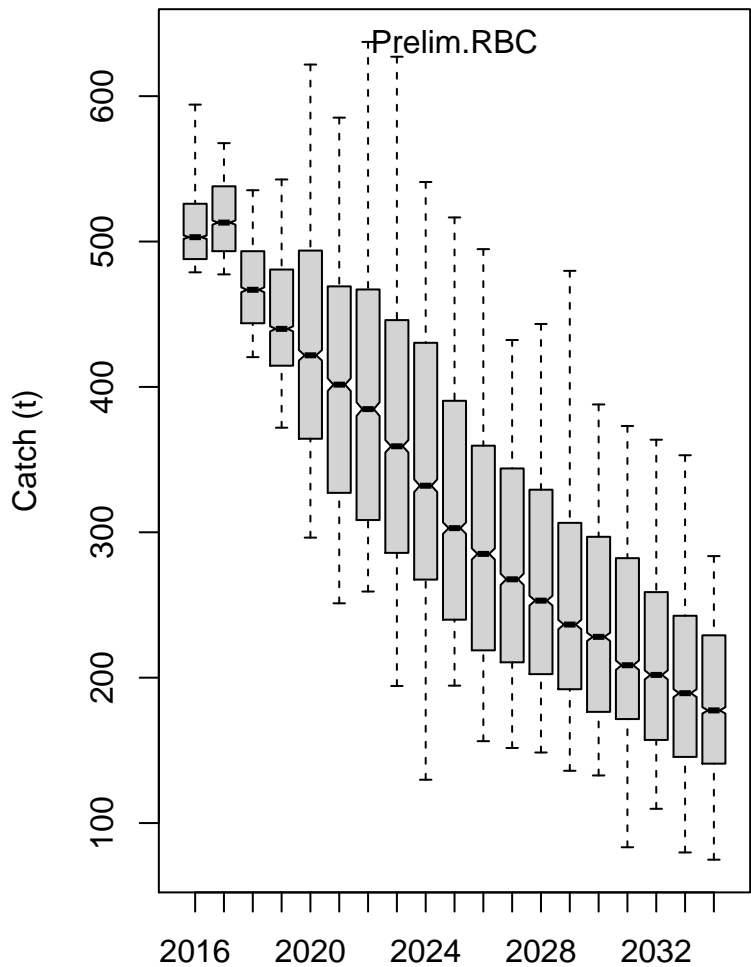

Year

HCR9

Spawning biomass

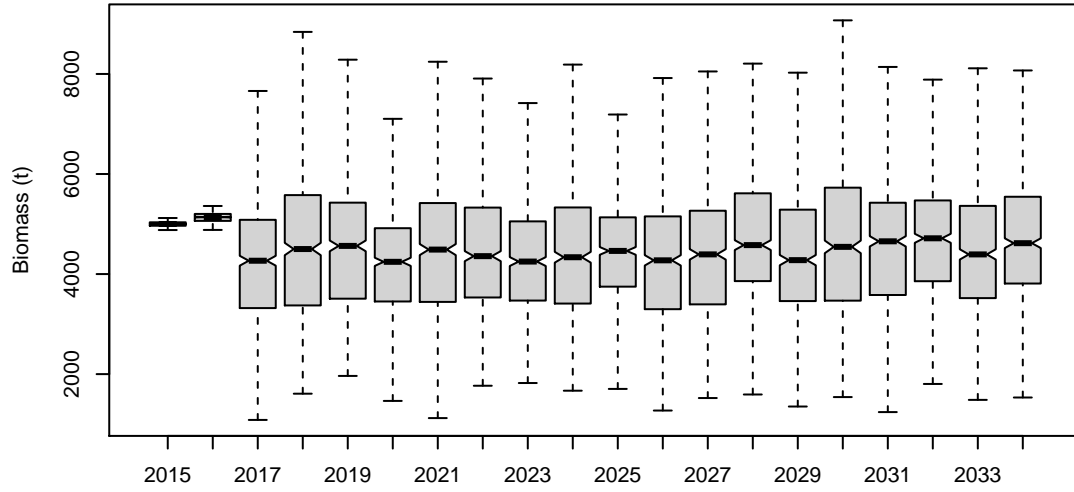

Spawning biomass/K

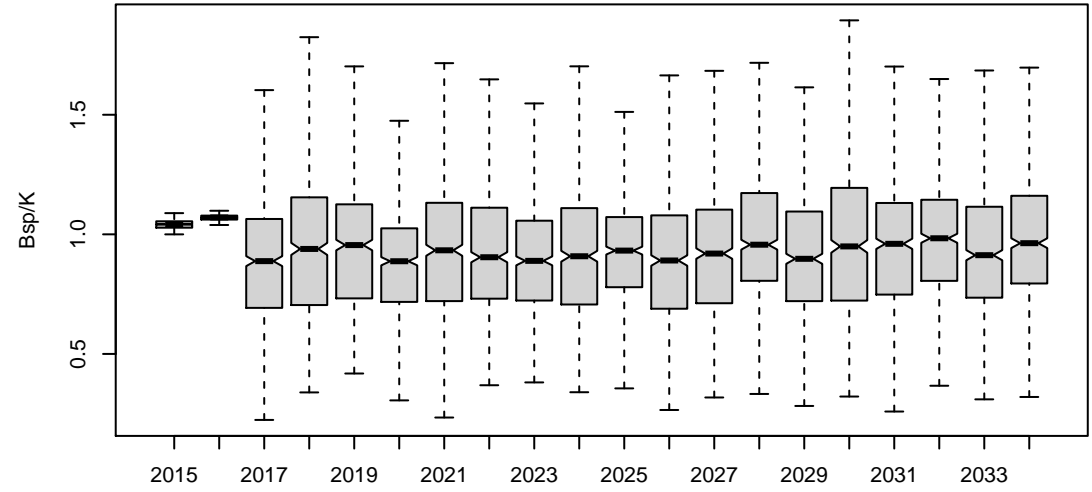

Spawning biomass/Spawning biomass(no fishing)

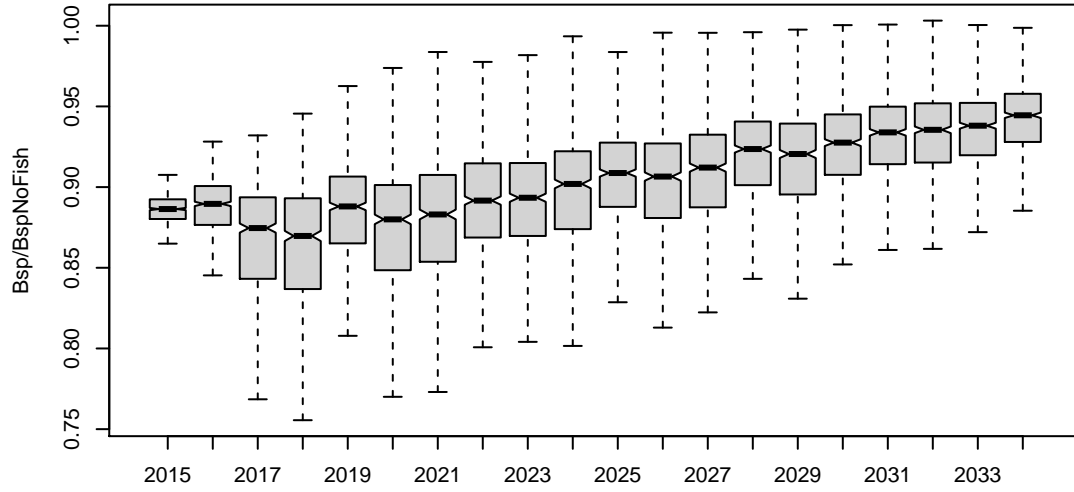

Fishing mortality

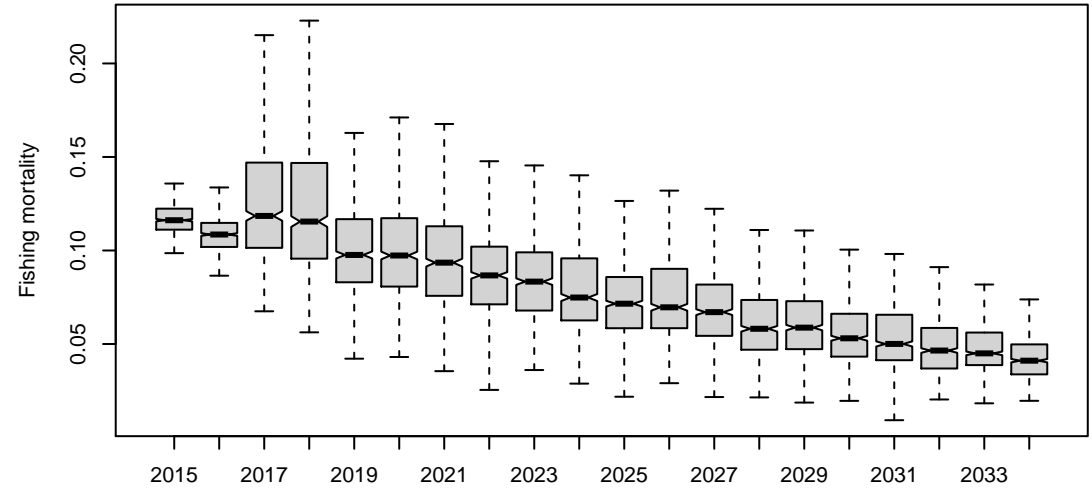

Actual CPUE of TIB

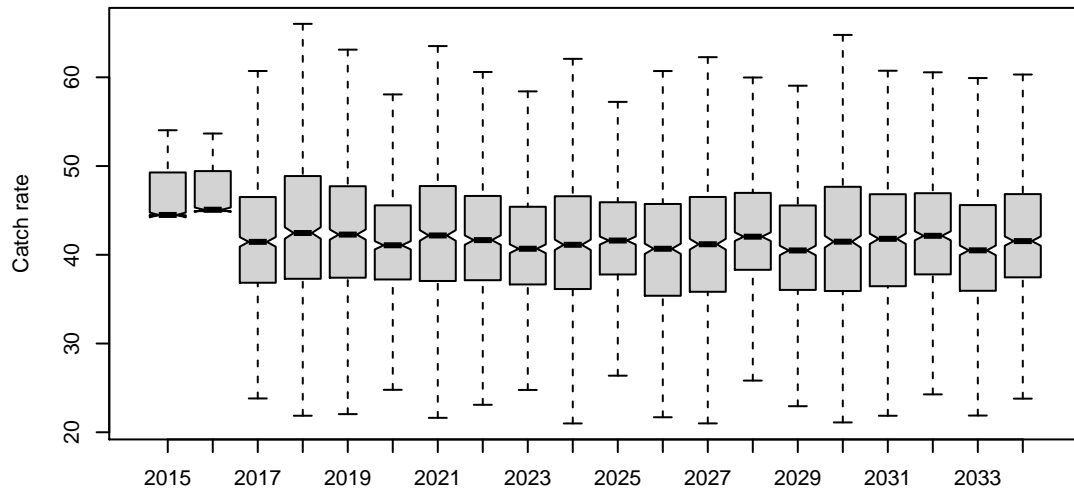

Actual CPUE of TVH

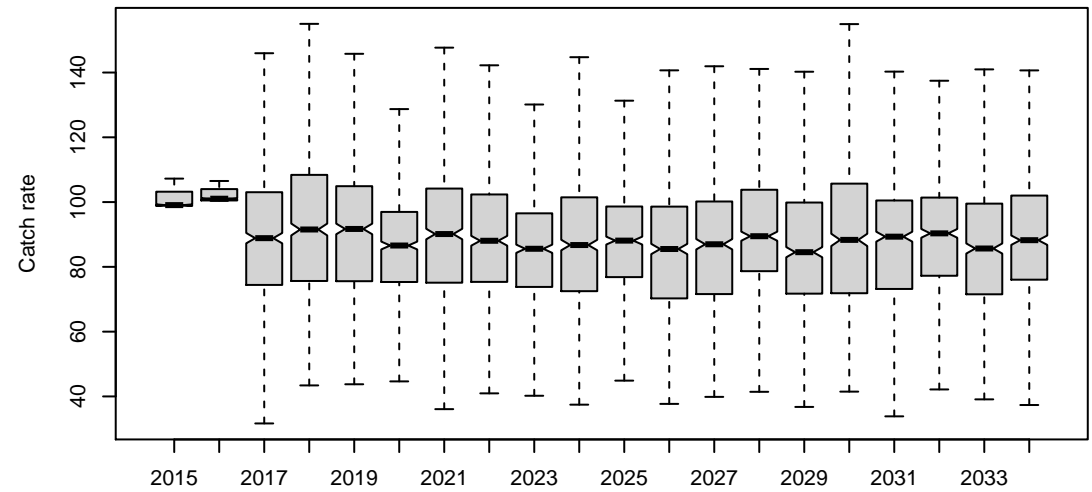

HCR9

Bsp

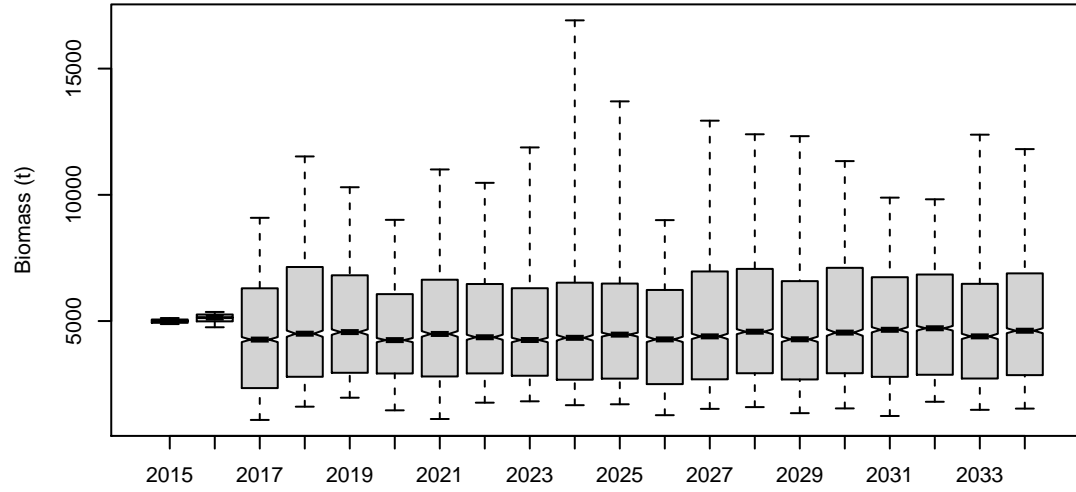

Bsp_K

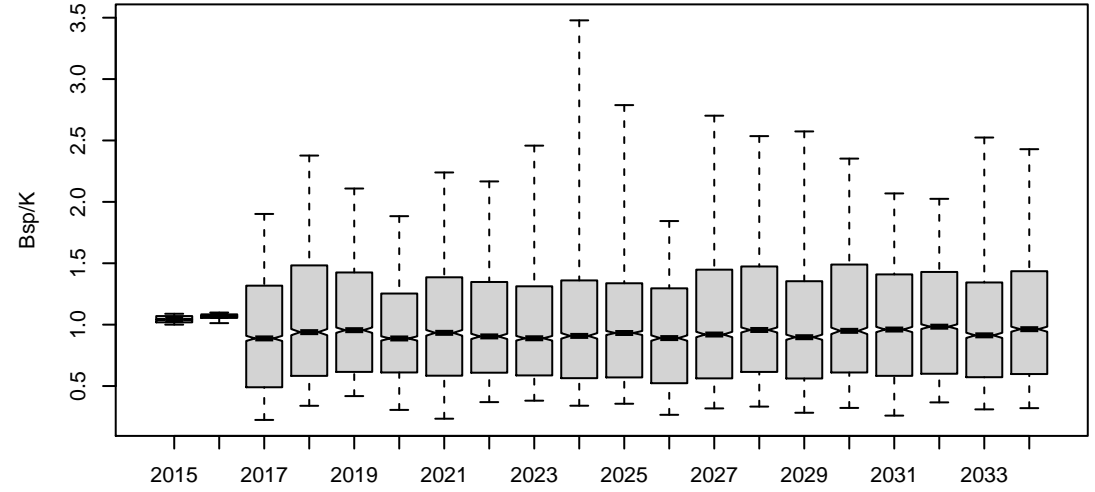

Bsp_BspNoFishing

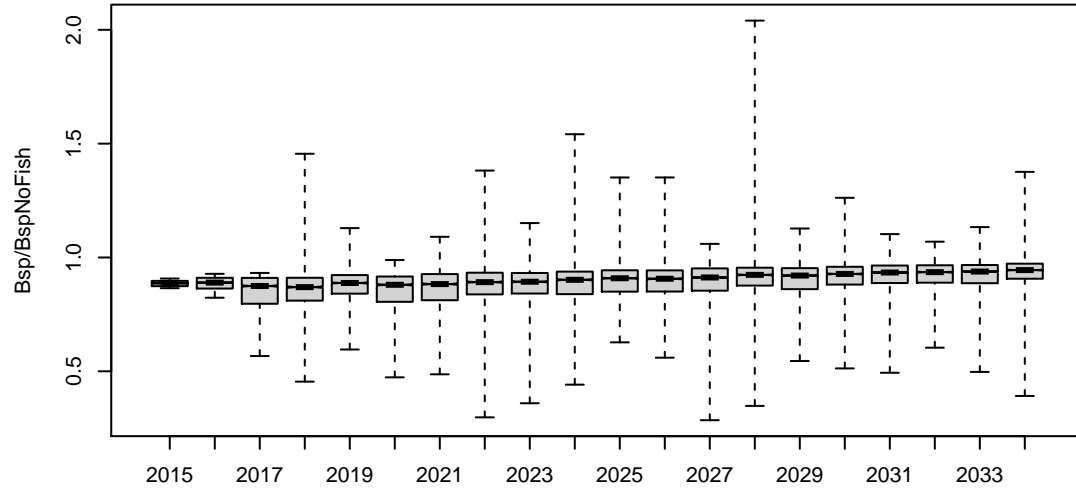

F.mal

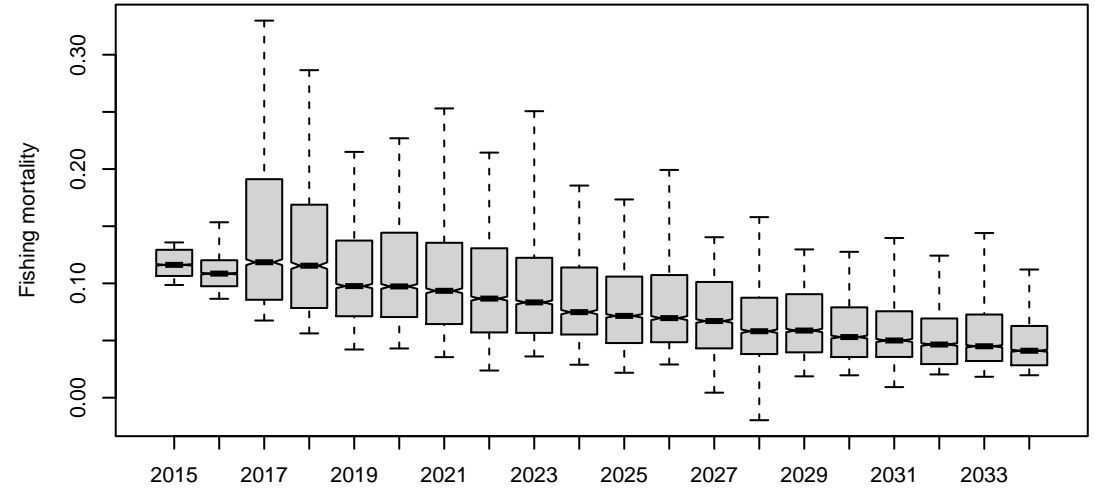

ActICPUE.TIB

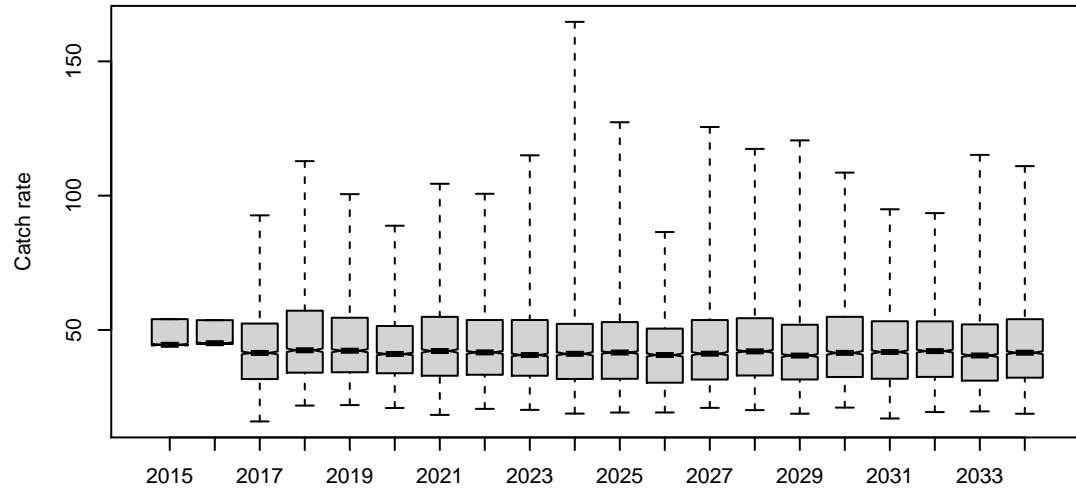

ActICPUE.TVH

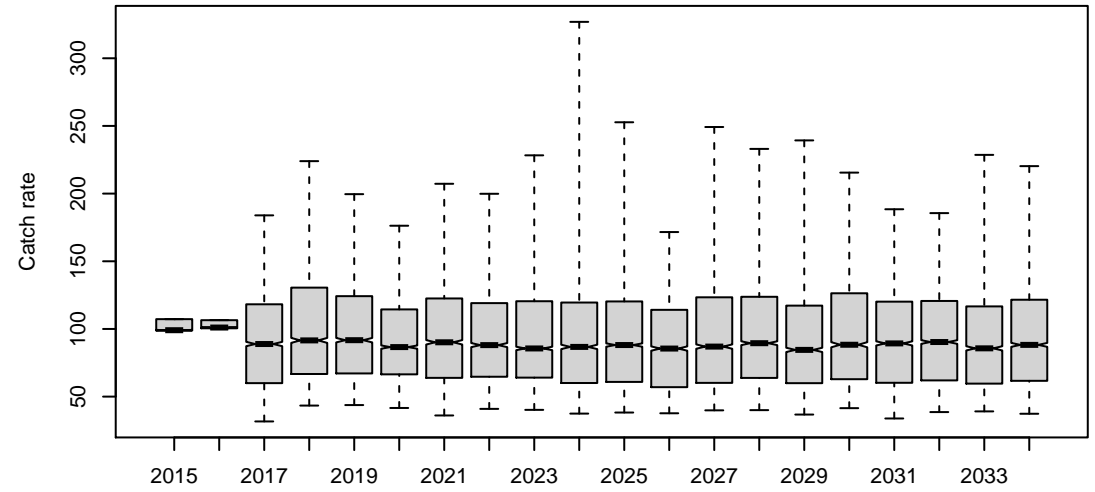

HCR9

Bsp

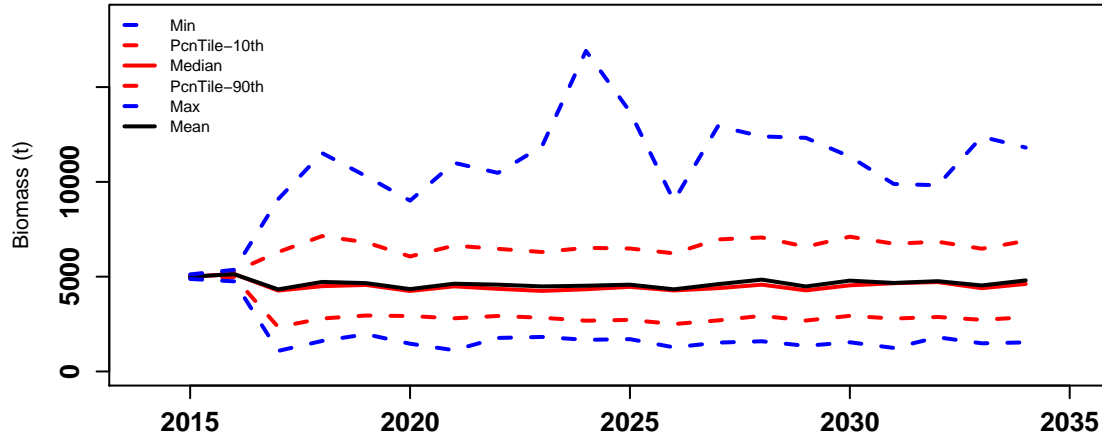

Bsp_K

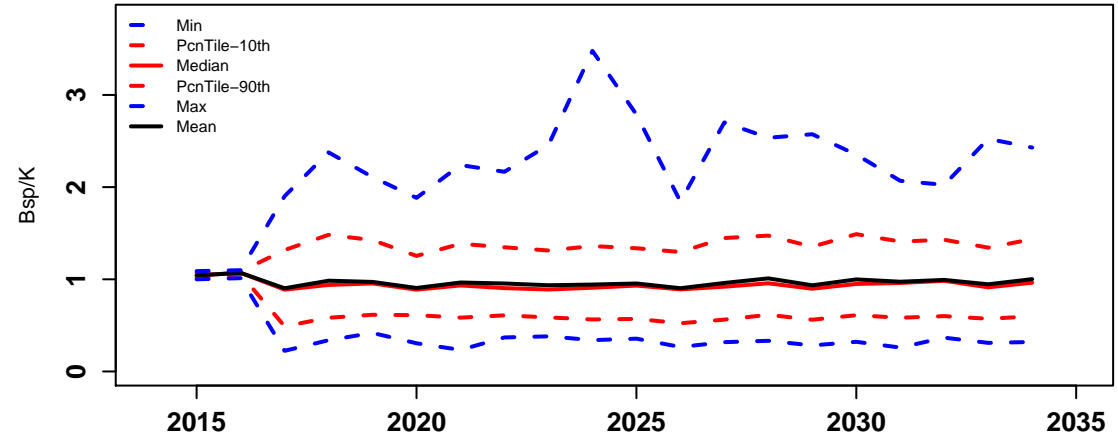

Bsp_BspNoFishing

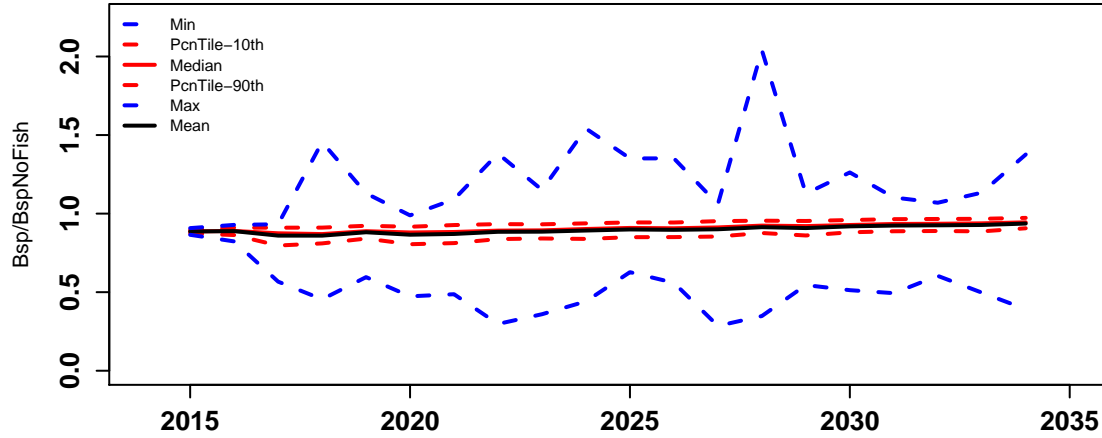

F.mal

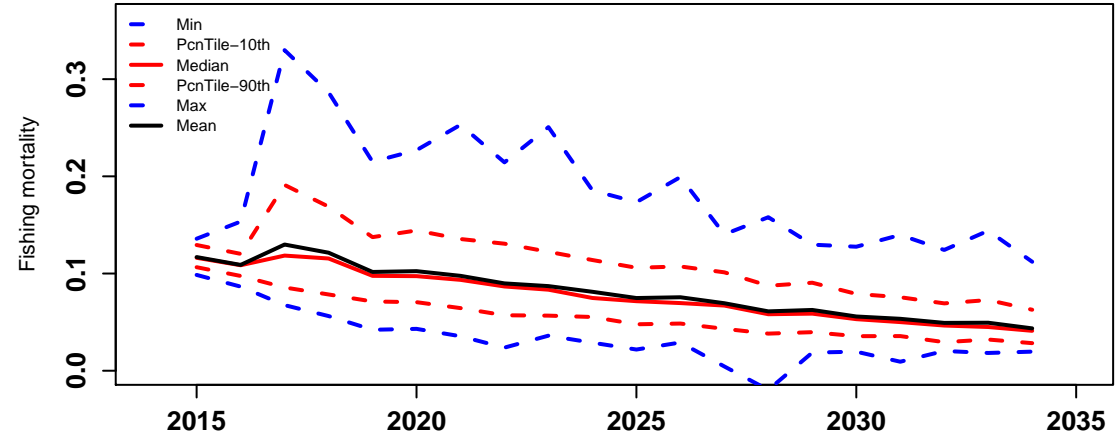

ActICPUE.TIB

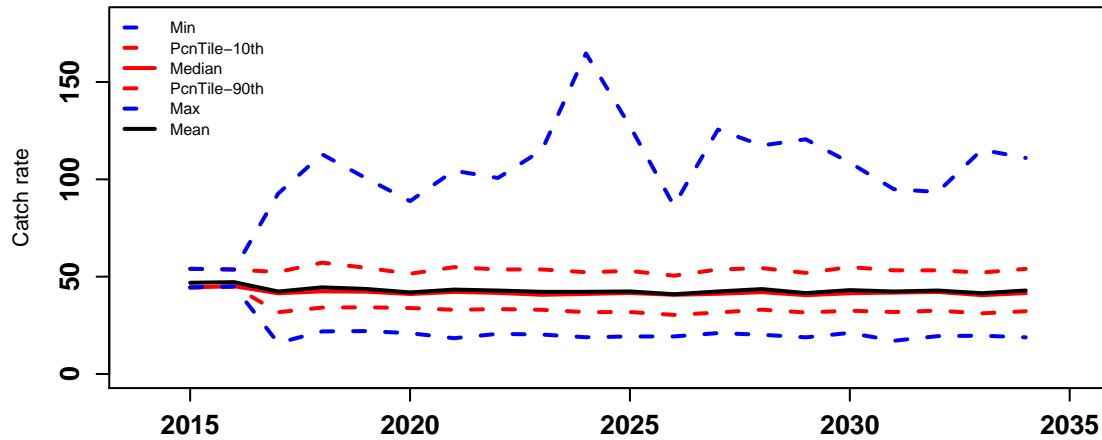

ActICPUE.TVH

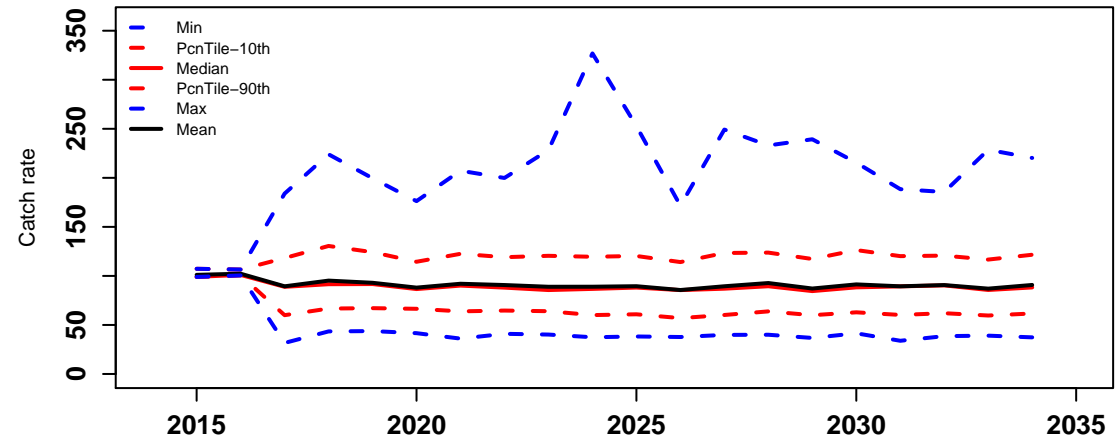

HCR9

Catch of all sectors

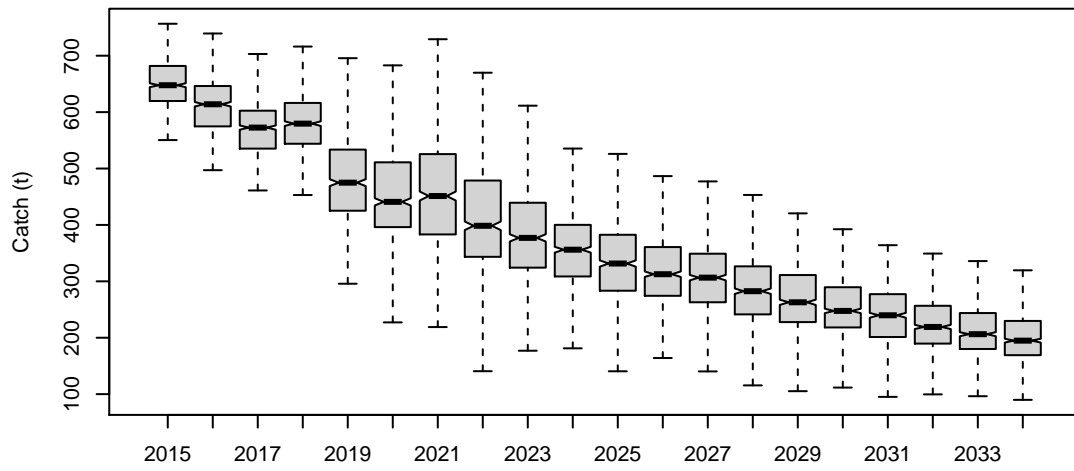

Catch of TIB

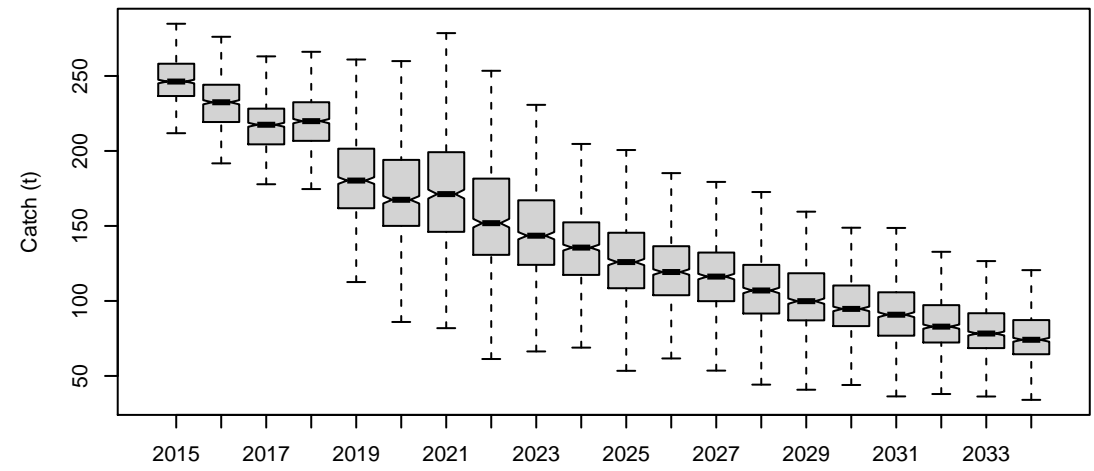

Catch of TVH

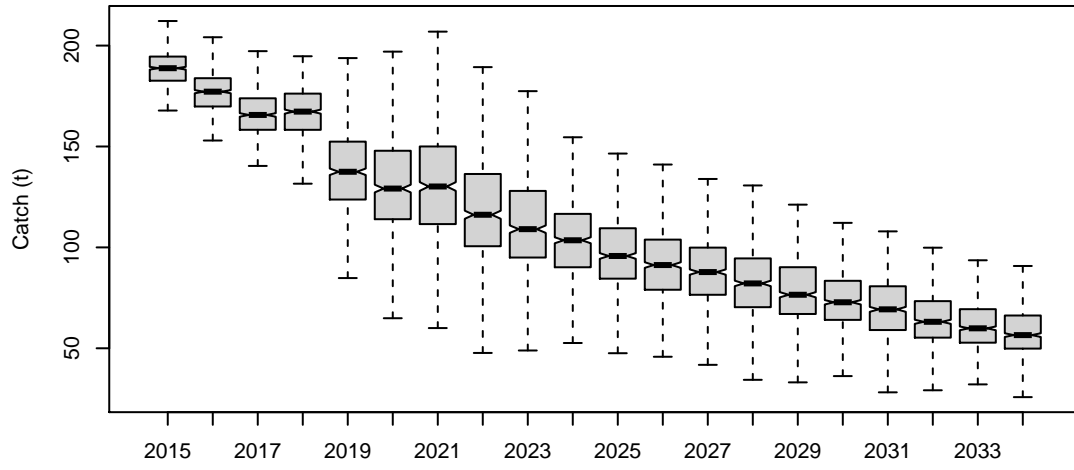

Catch of PNG

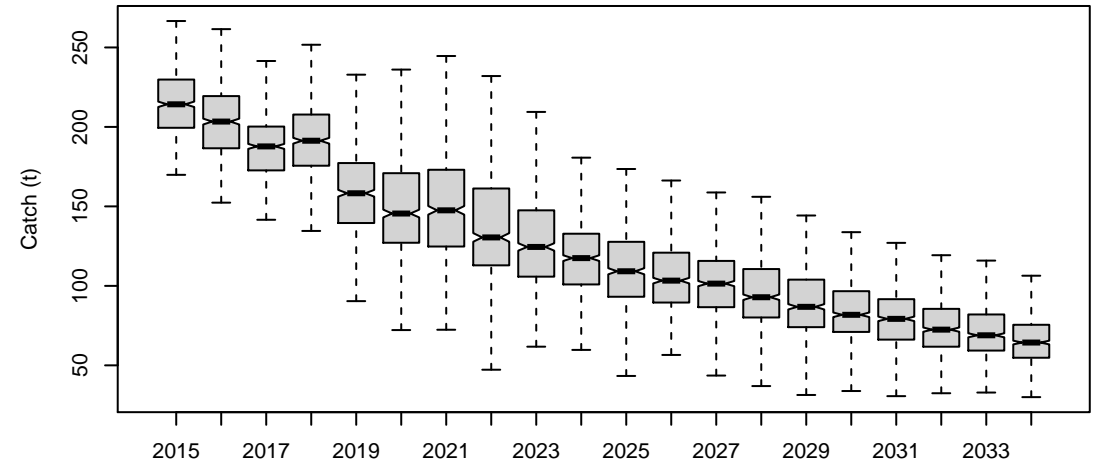

Total beach price

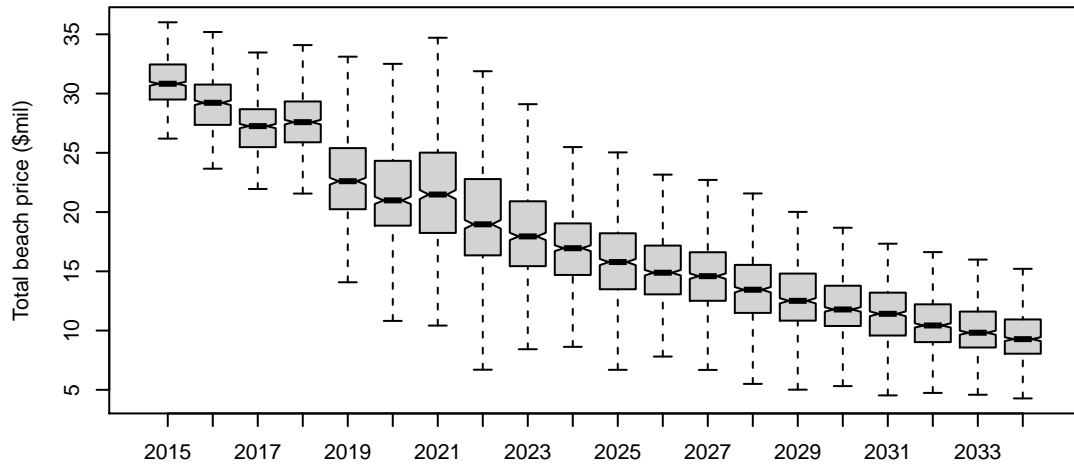

Difference of TAC and actual catch

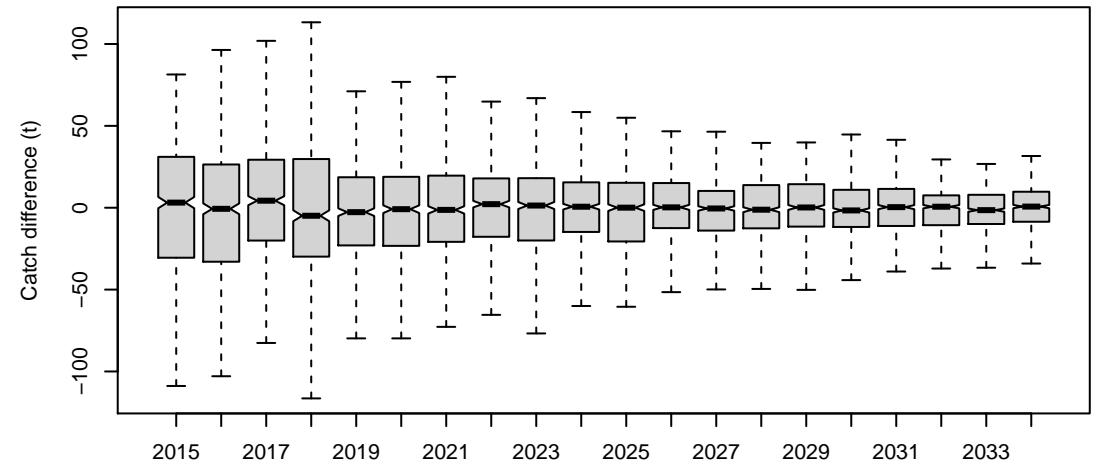

HCR9

Catch.all

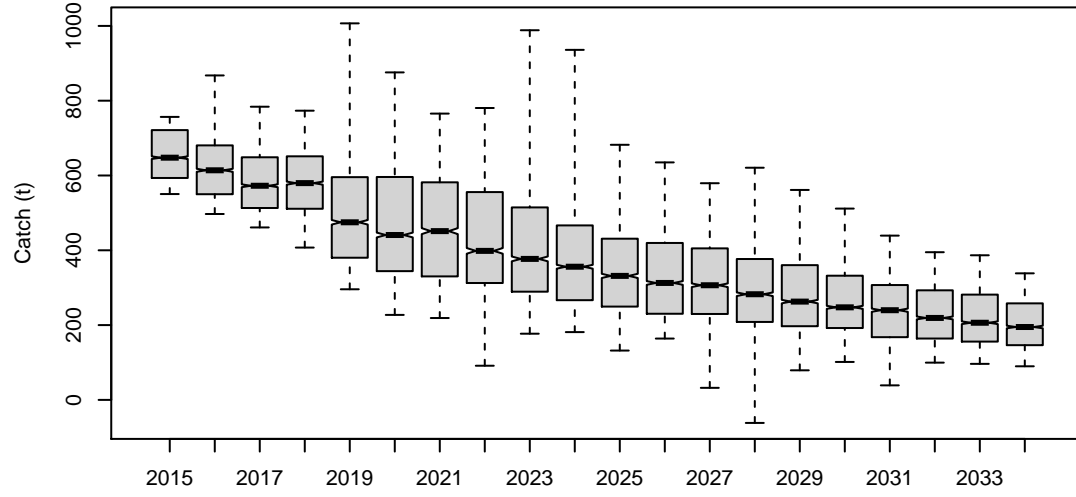

Catch.TIB

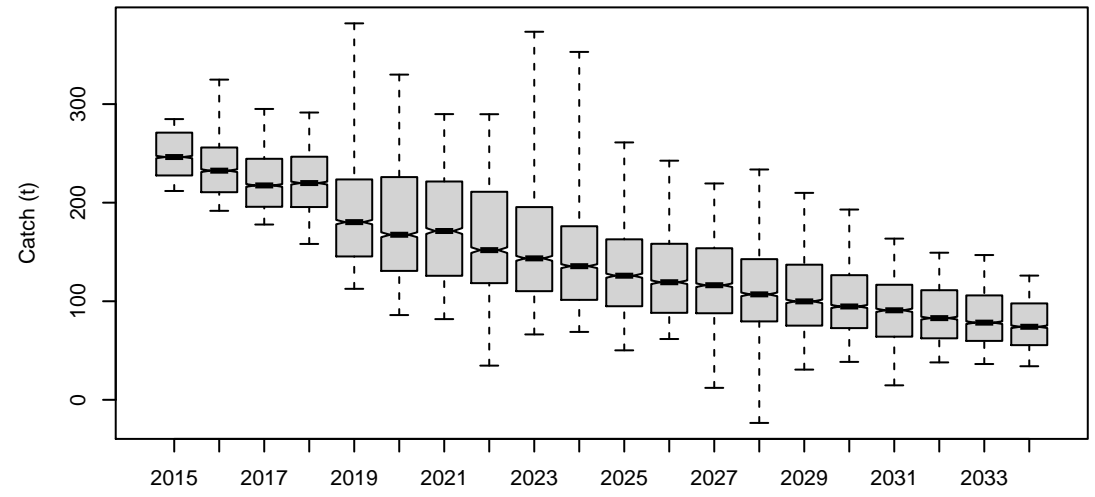

Catch.TVH

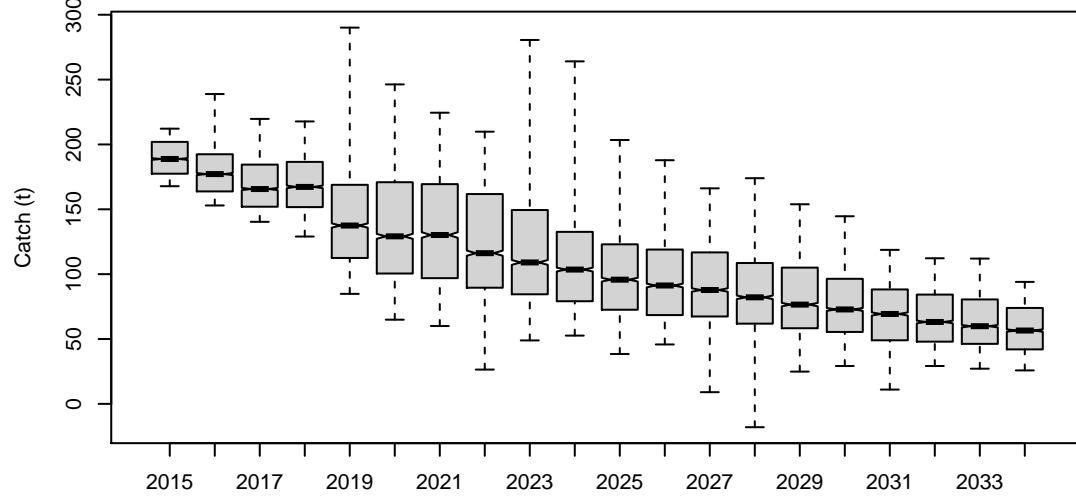

Catch.PNG

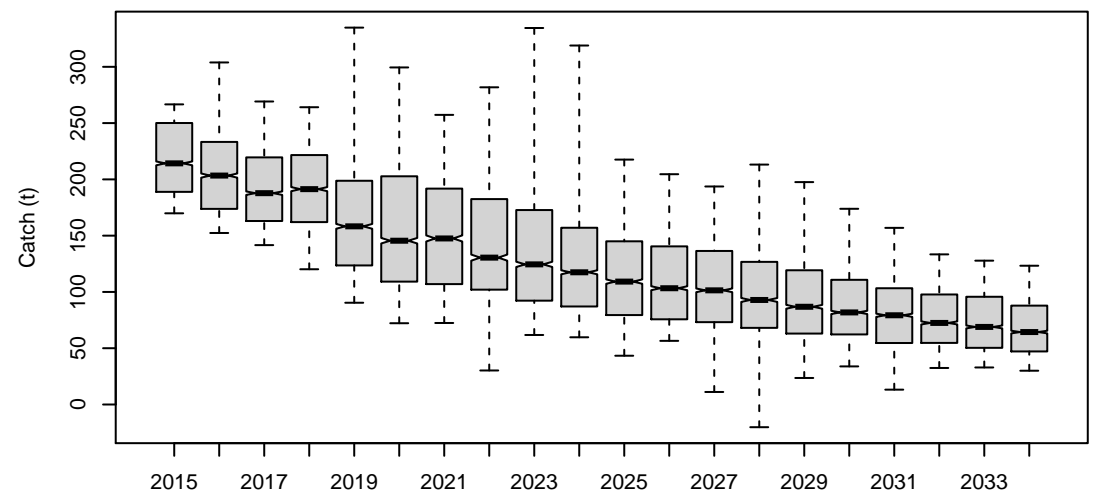

TotBeachPrice

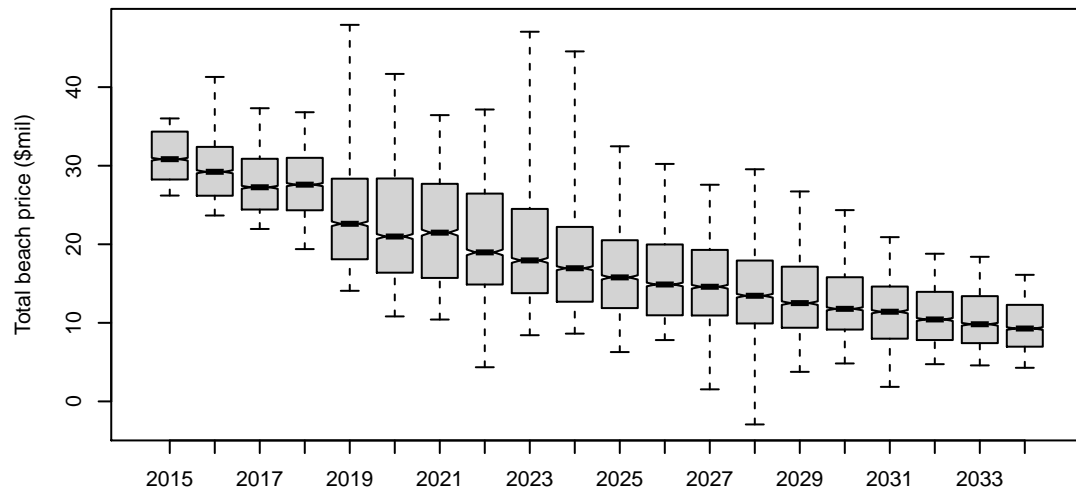

Diff.TAC.actlCatch

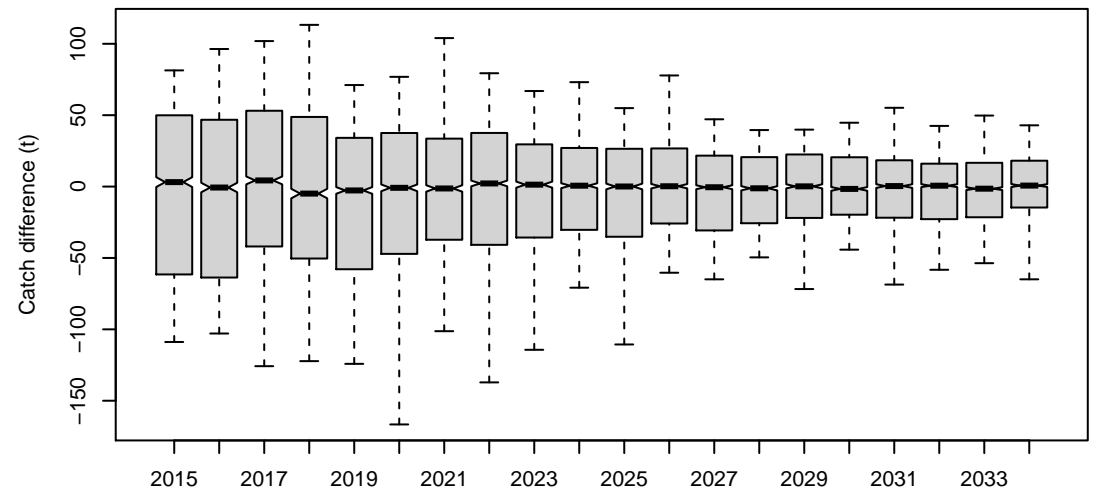

HCR9

Catch.all

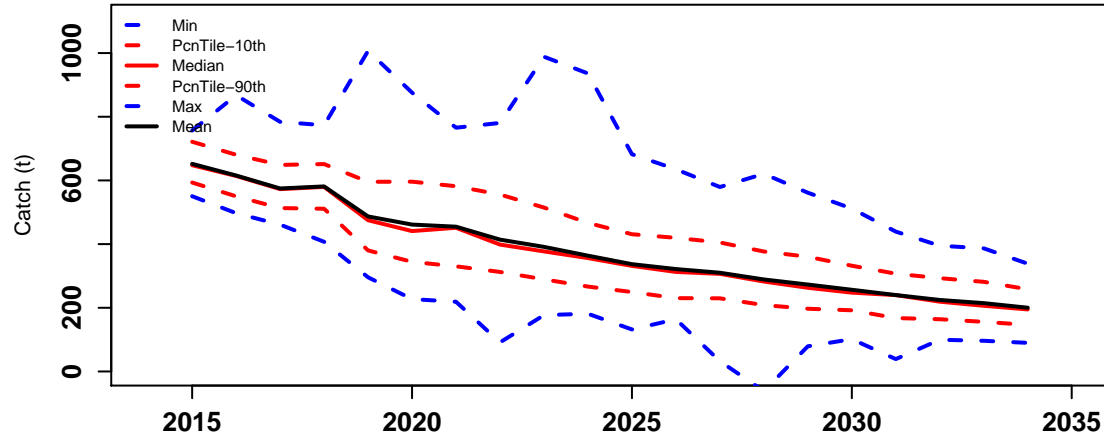

Catch.TIB

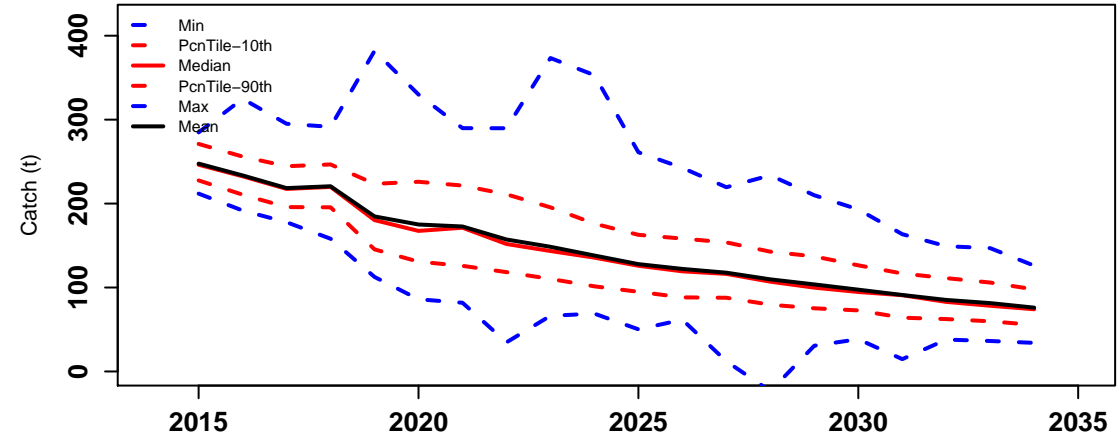

Catch.TVH

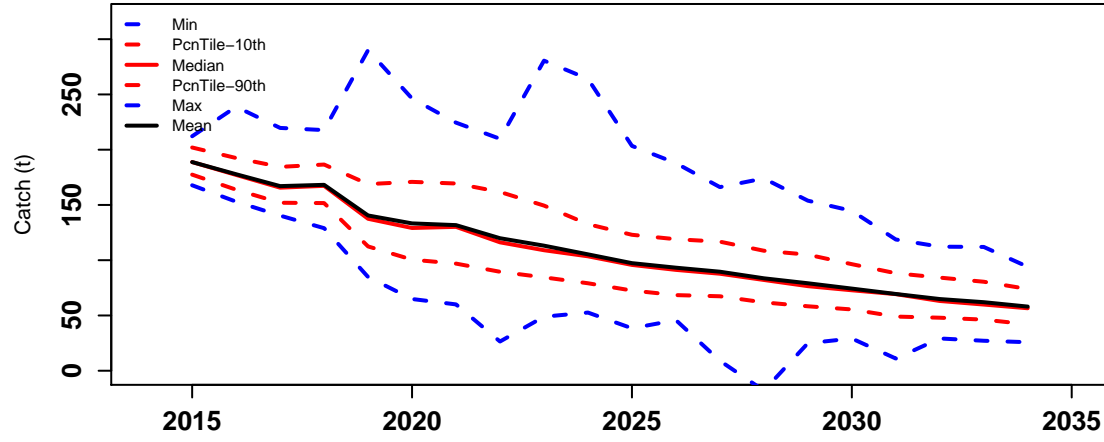

Catch.PNG

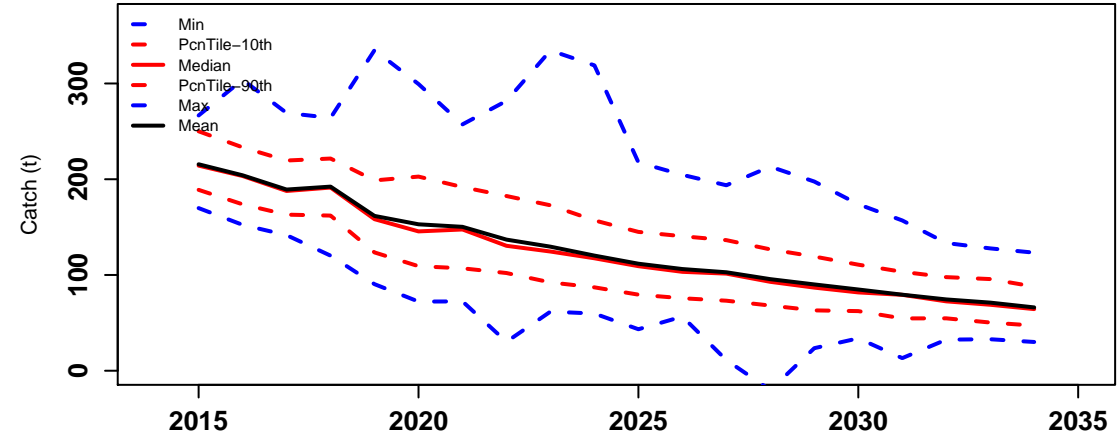

TotBeachPrice

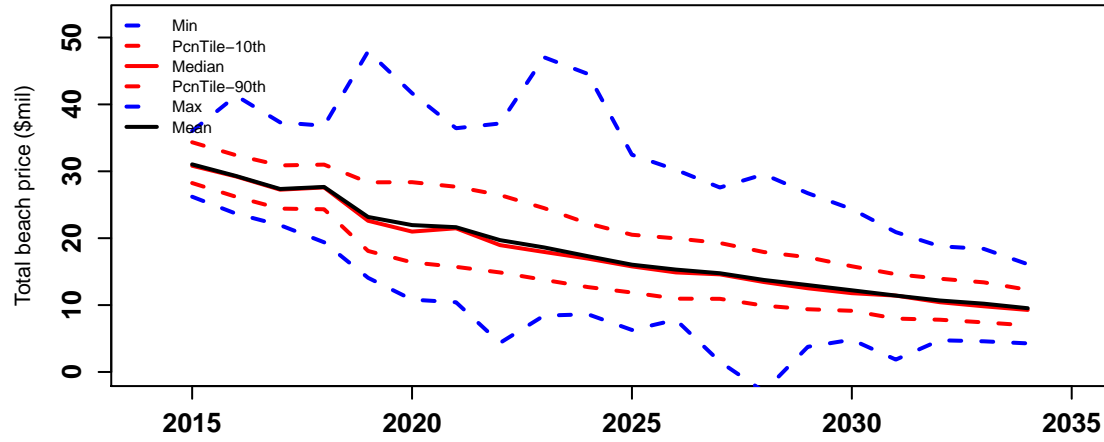

Diff.TAC.actlCatch

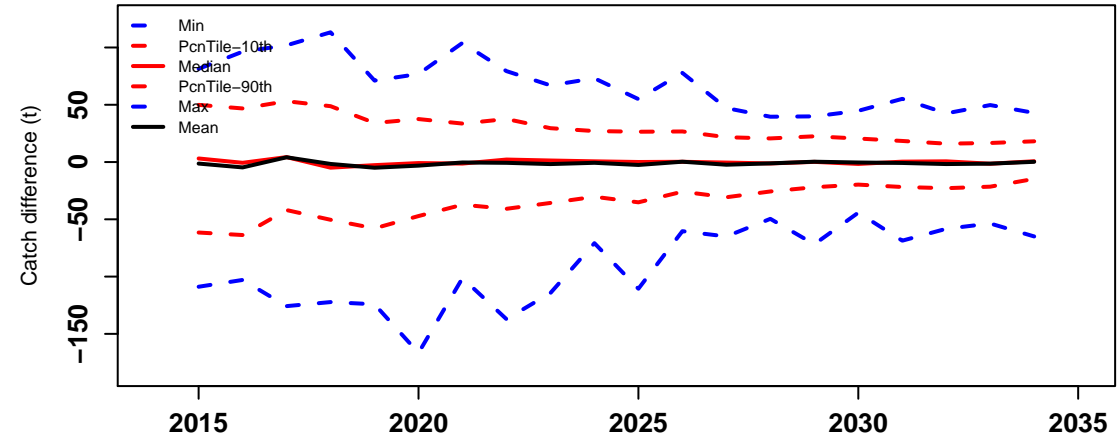

Risk properties

probability

0.4
0.3
0.2
0.1
0.0

Prop_times_Bsp.0.32K

Prop_times_Bsp.0.48K

AAV_catch

Prob_Closure

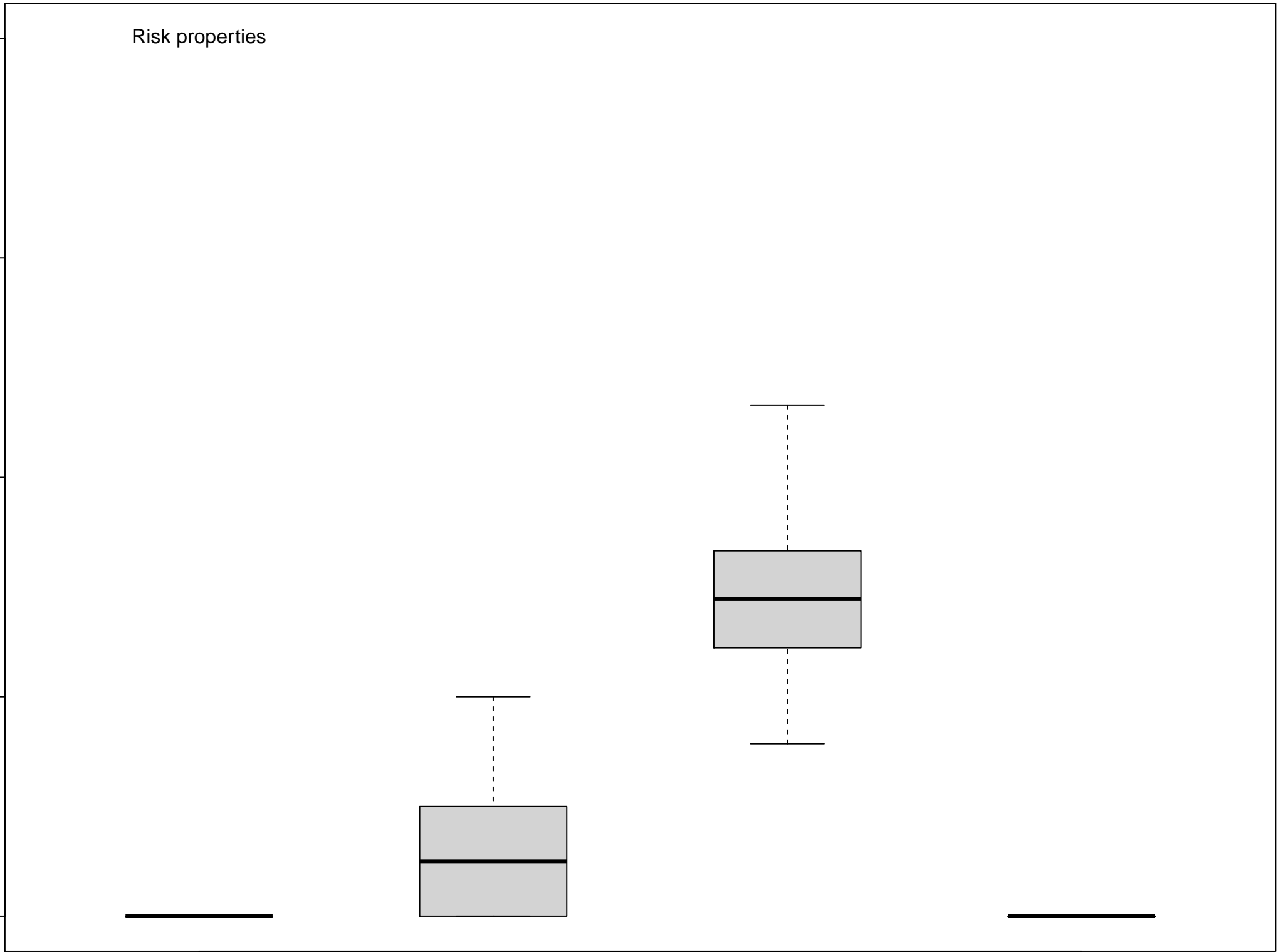

HCR9

Preseas1

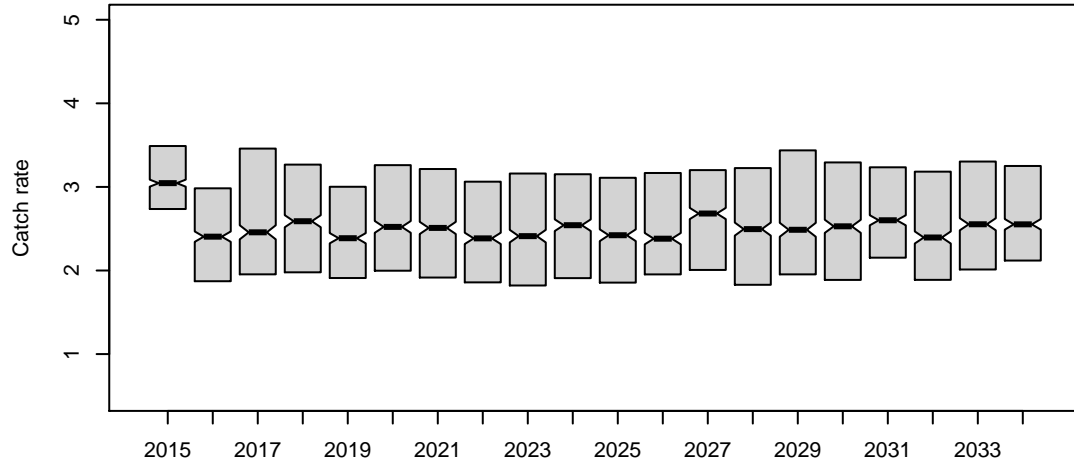

Preseas0

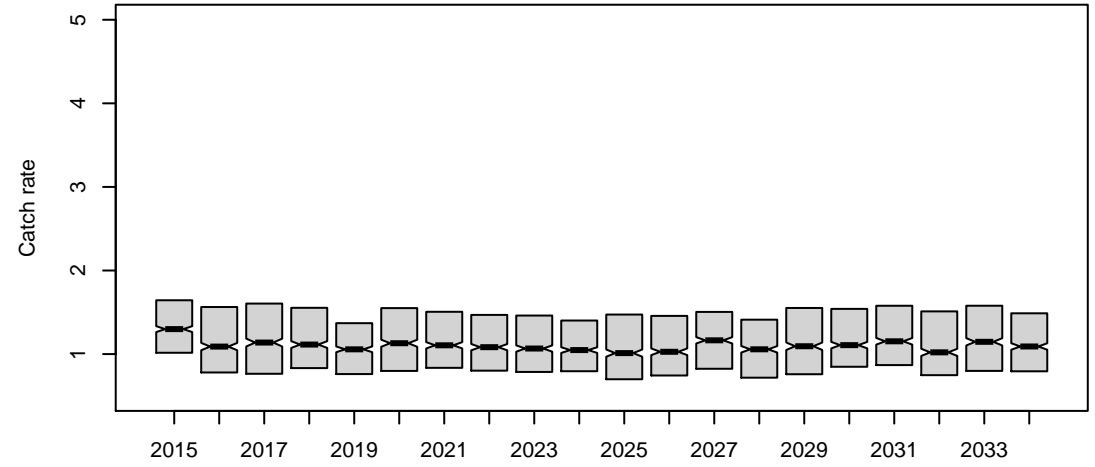

Midsurv1

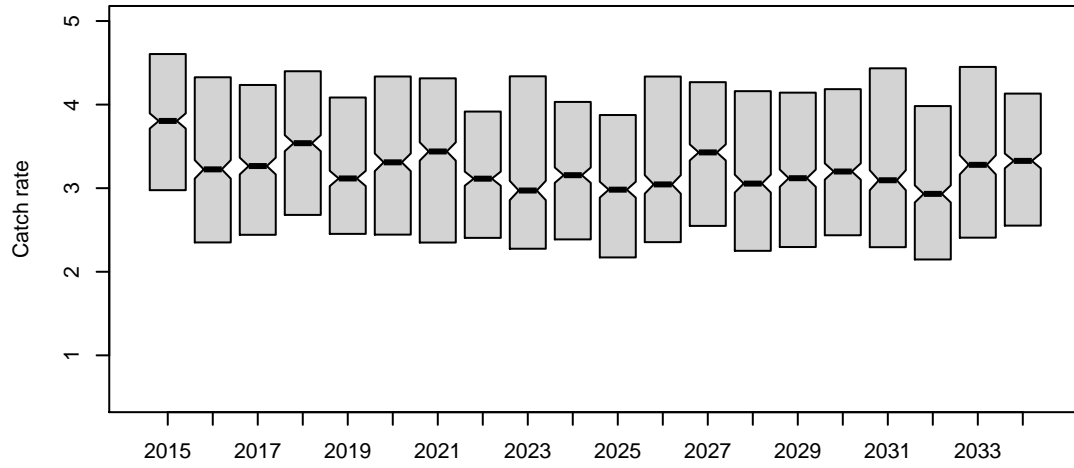

Midsurv2

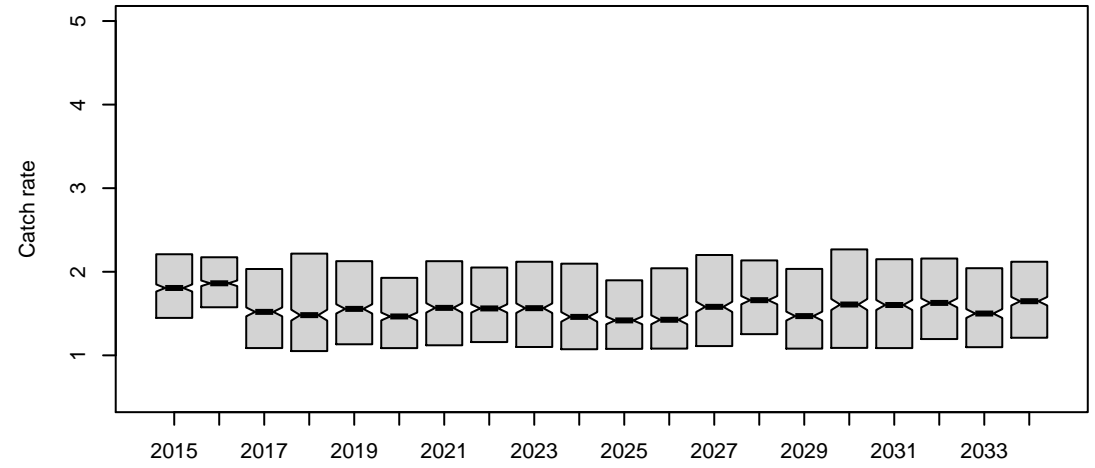

Future_CPUE_TVH

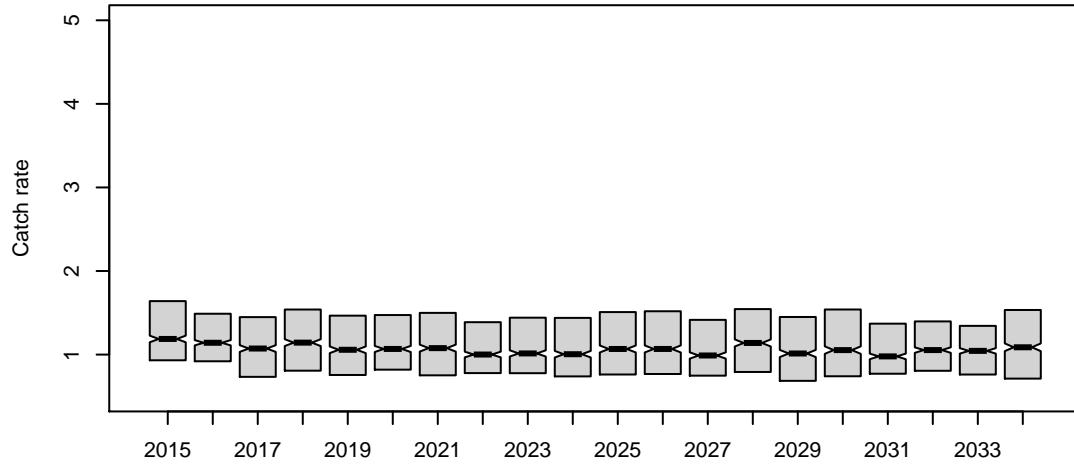

Future_CPUE_TIB

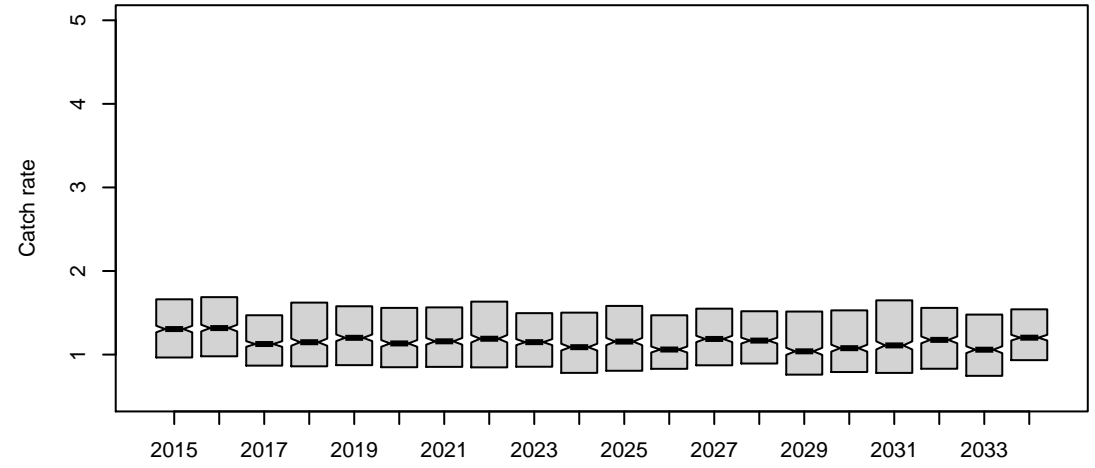

HCR9

Preseas1

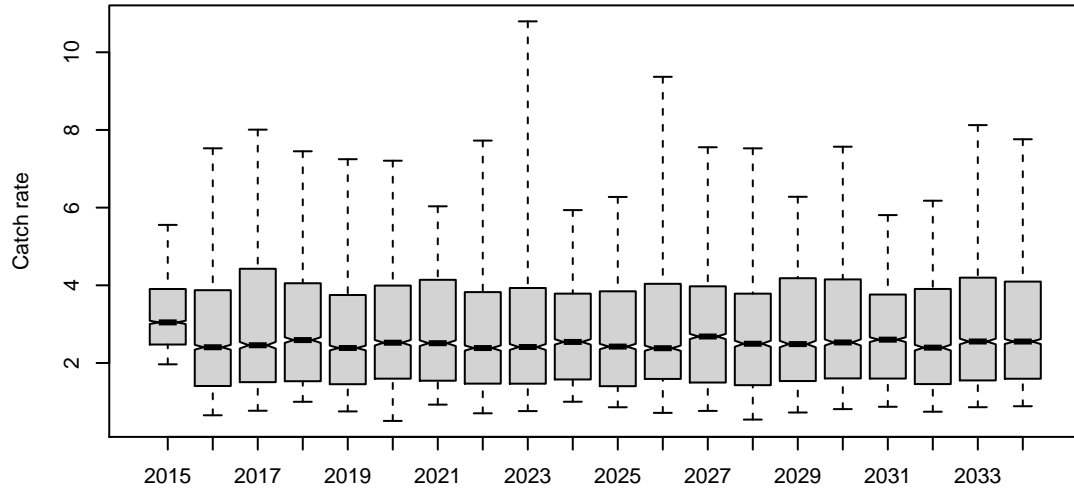

Preseas0

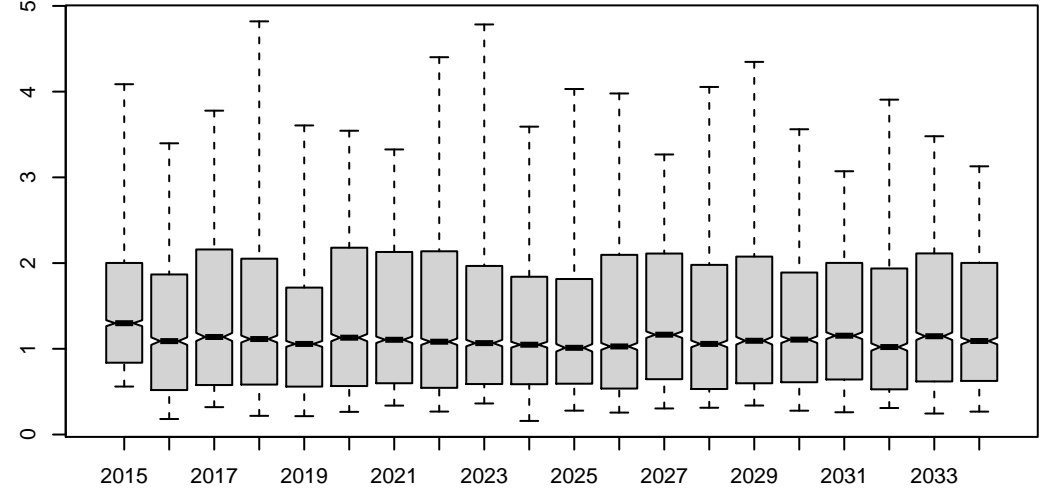

Midsurv1

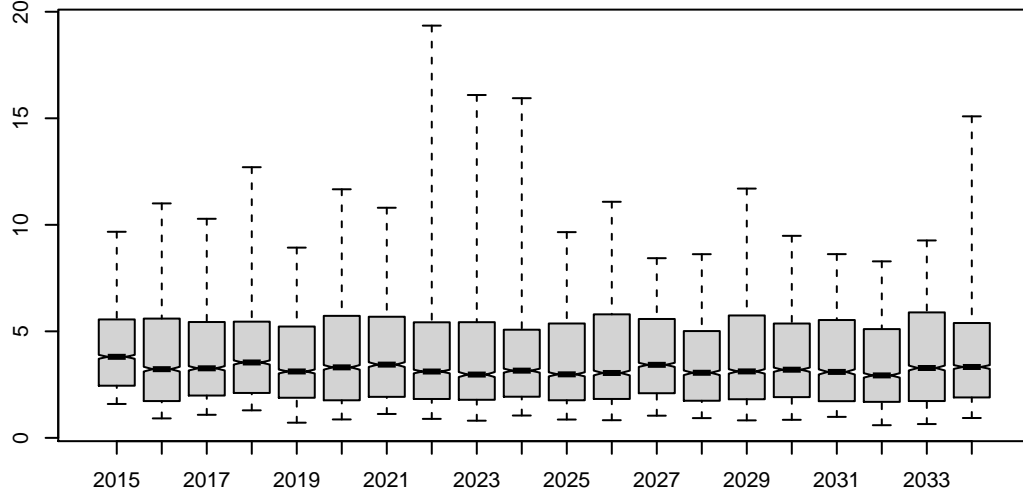

Midsurv2

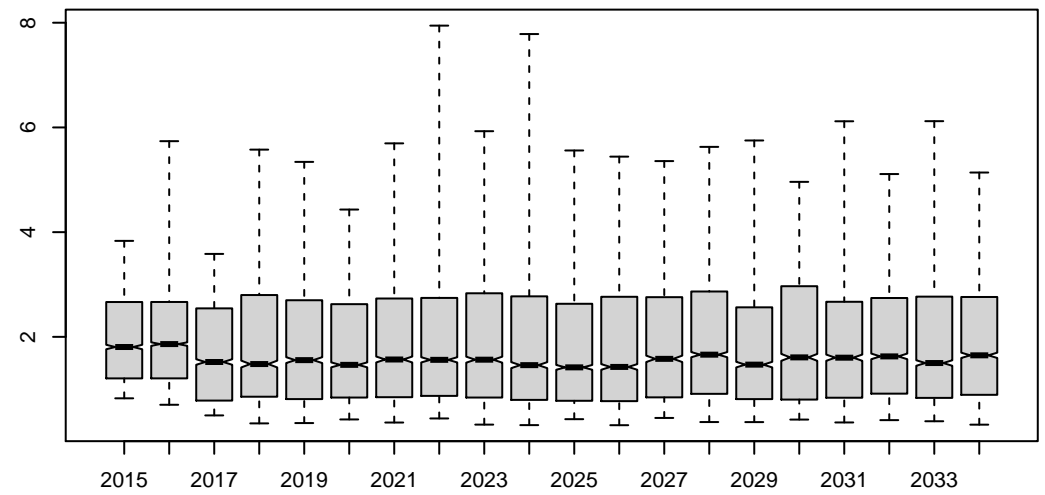

Future_CPUE_TVH

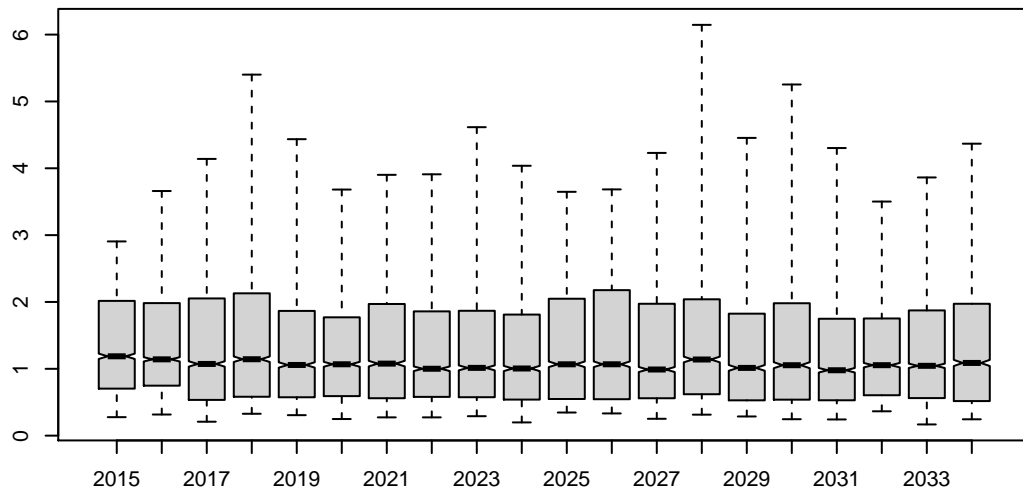

Future_CPUE_TIB

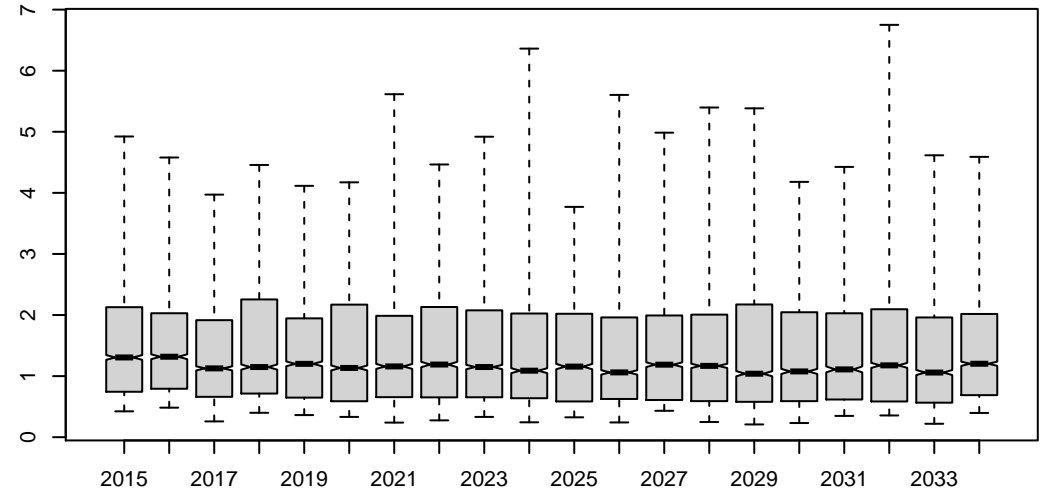

HCR9

Preseas1

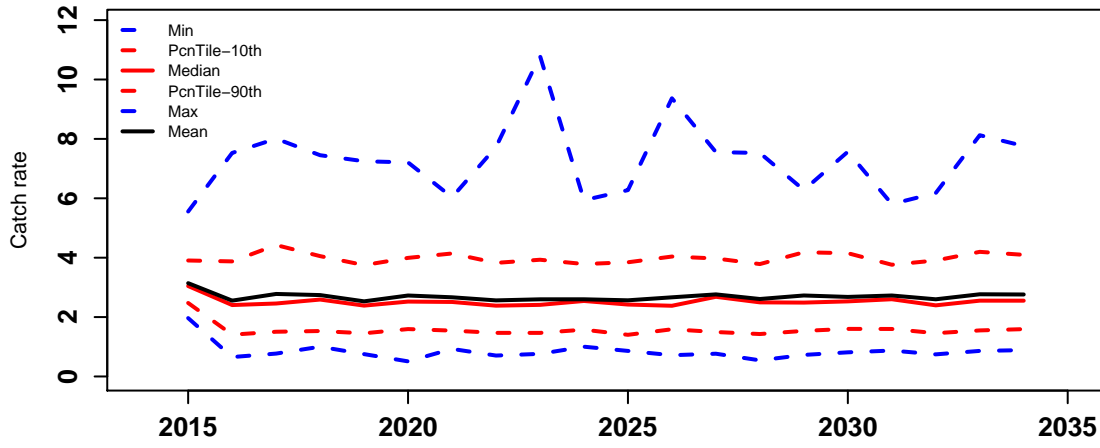

Preseas0

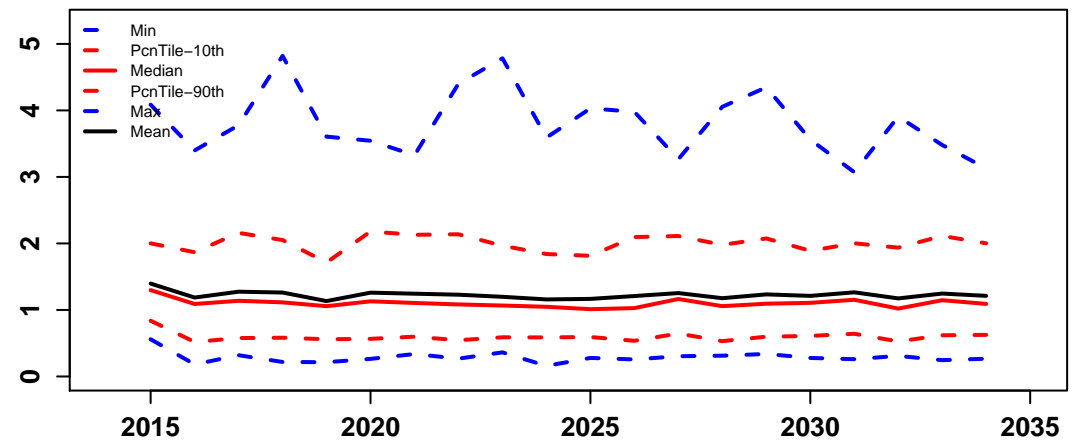

Midsurv1

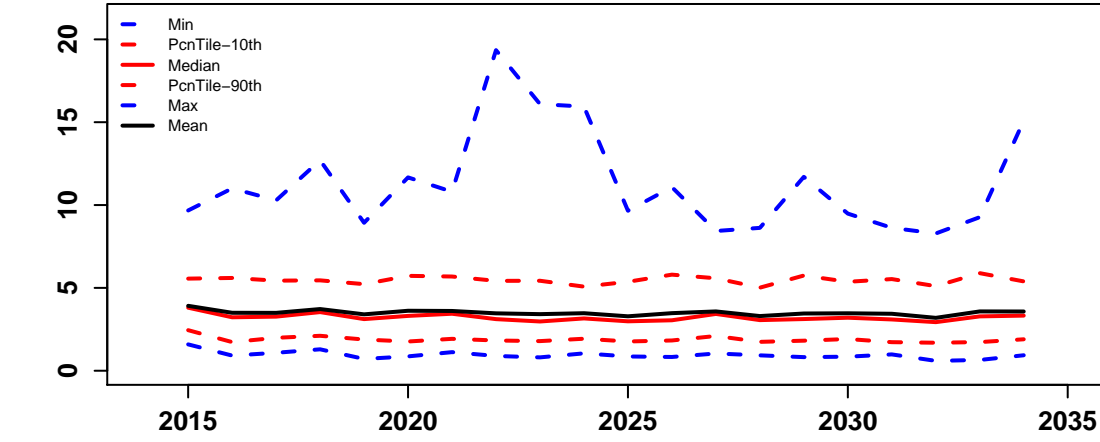

Midsurv2

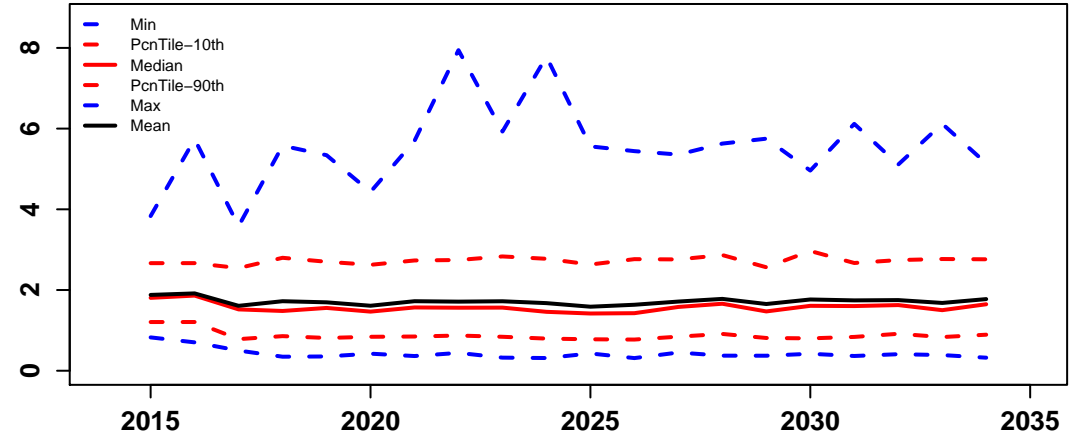

Future_CPUE_TVH

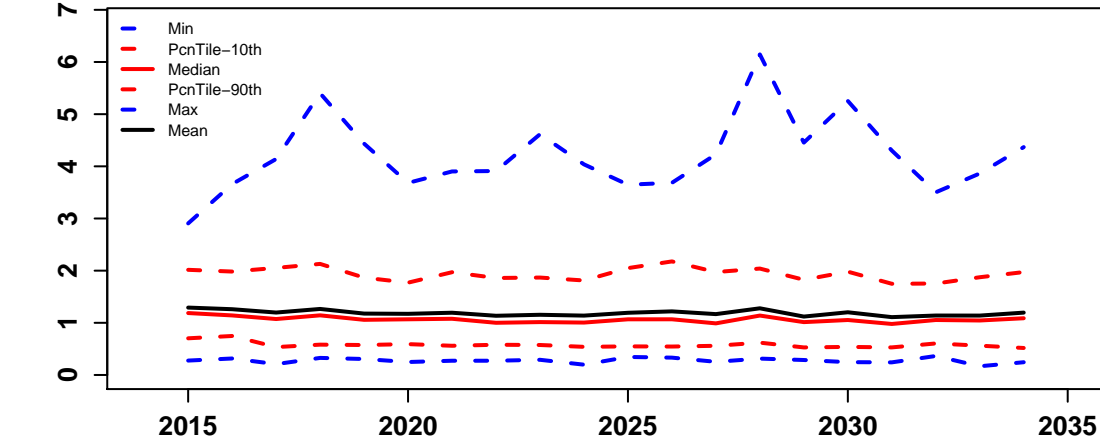

Future_CPUE_TIB

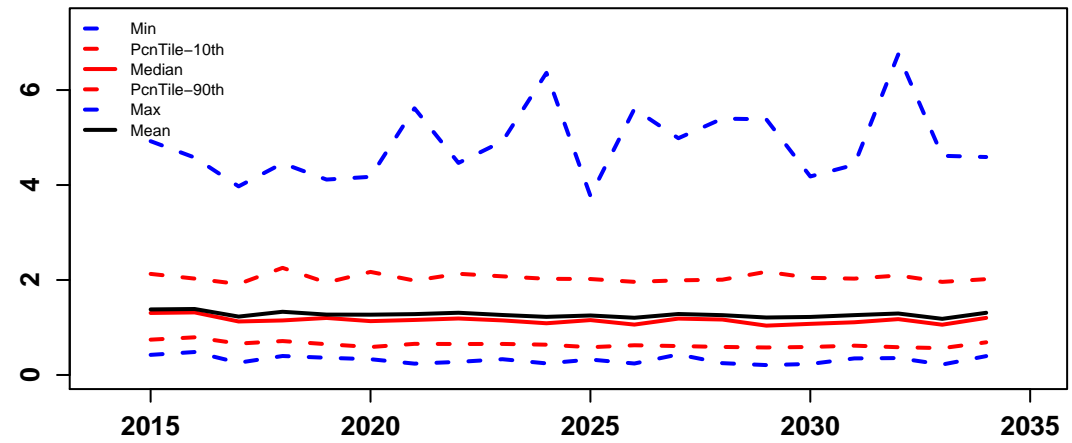

**HARVEST
CONTROL
RULE
SCENARIO 10**

HCR10

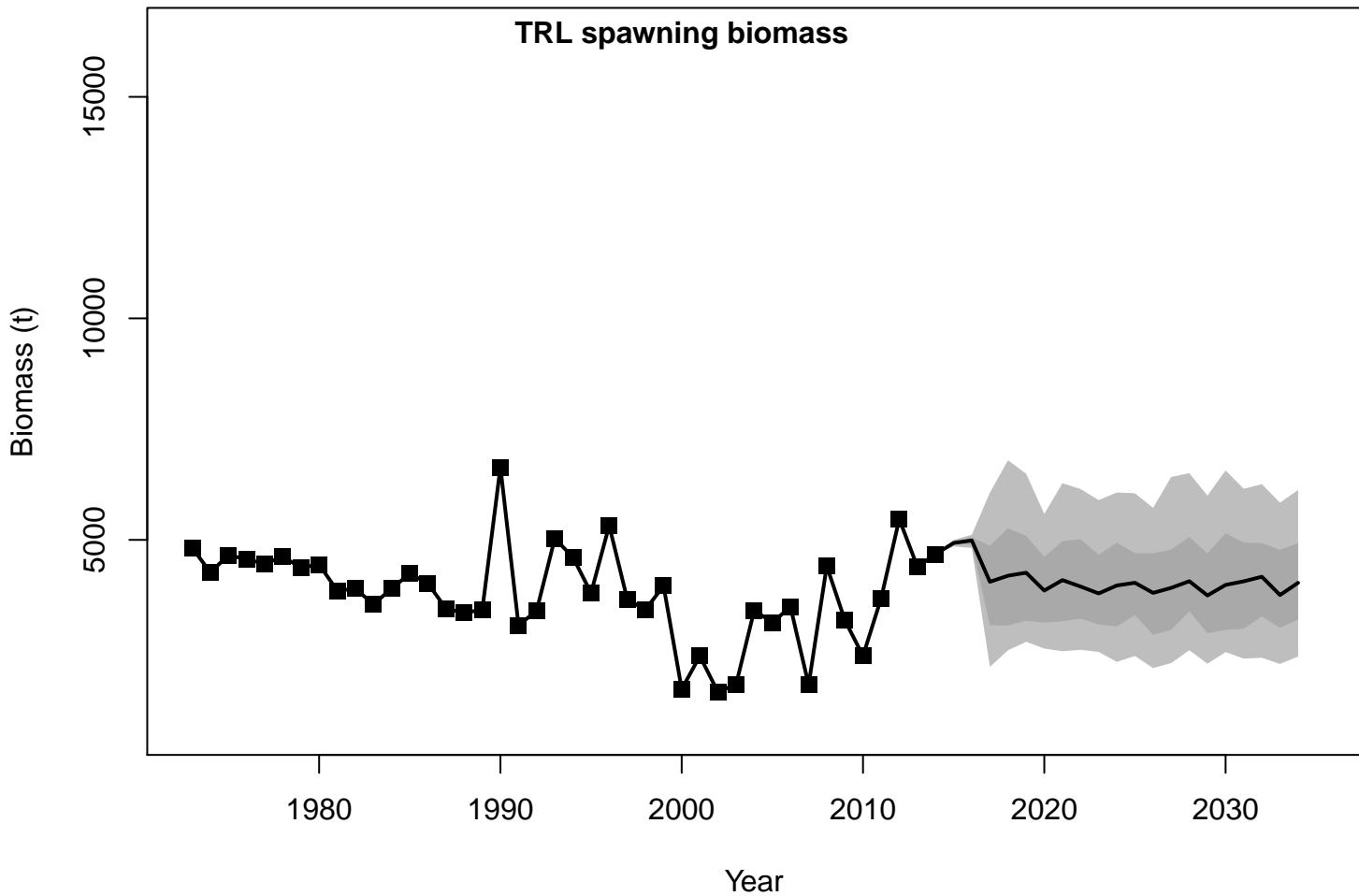

HCR10

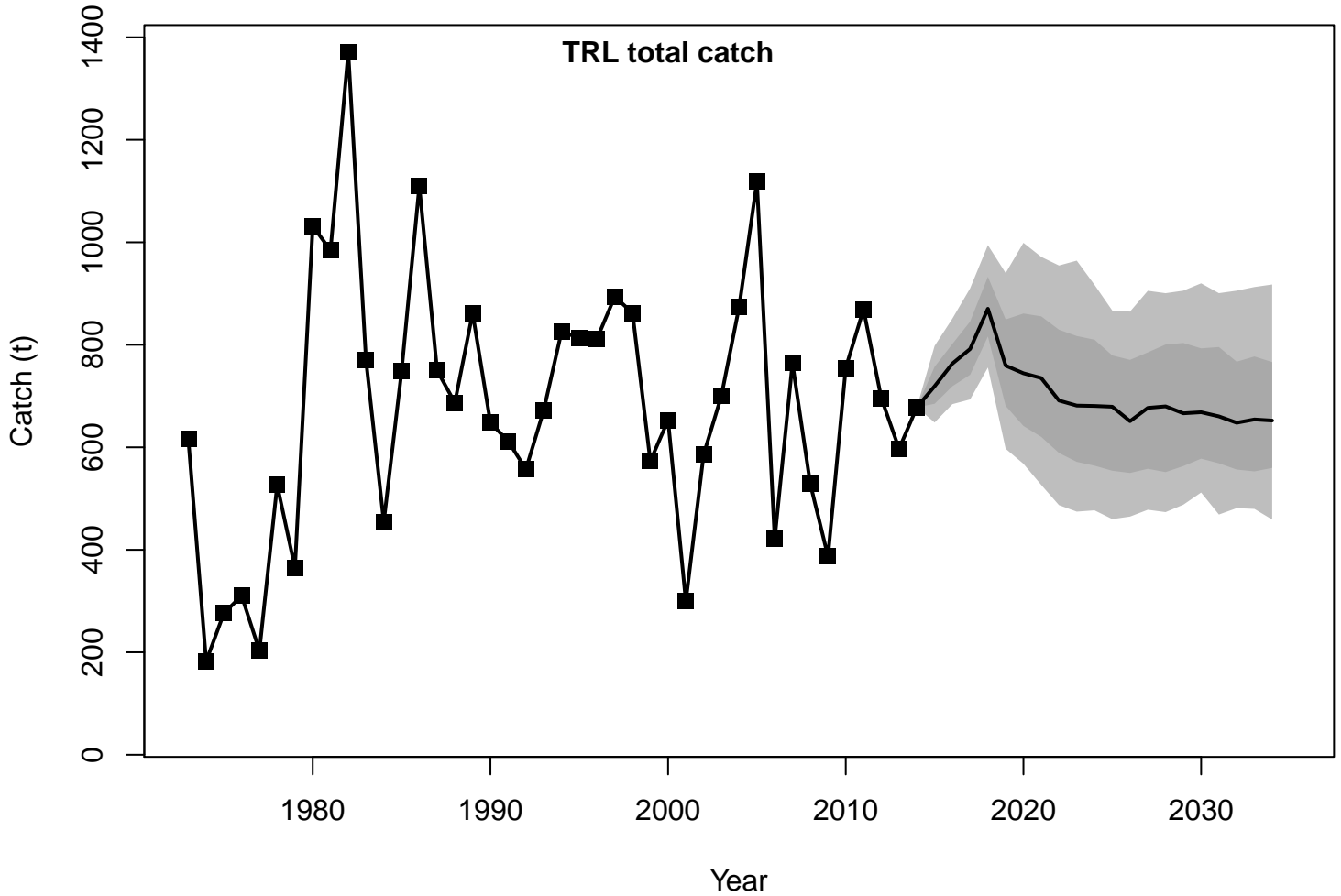

HCR10

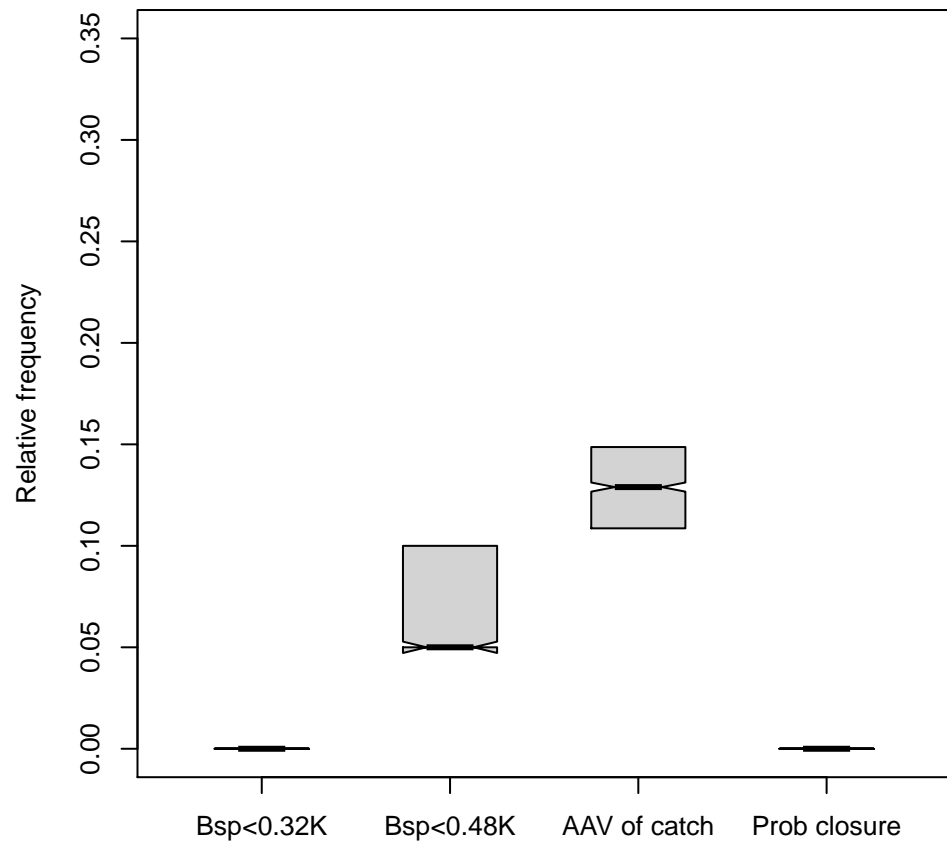
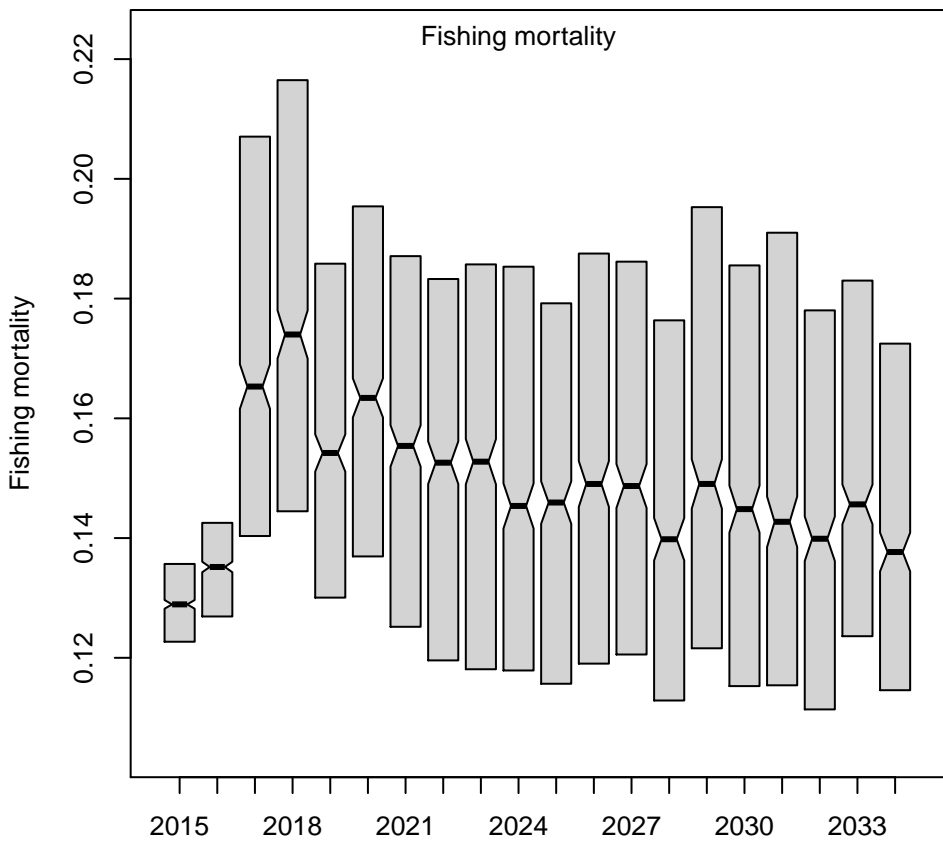
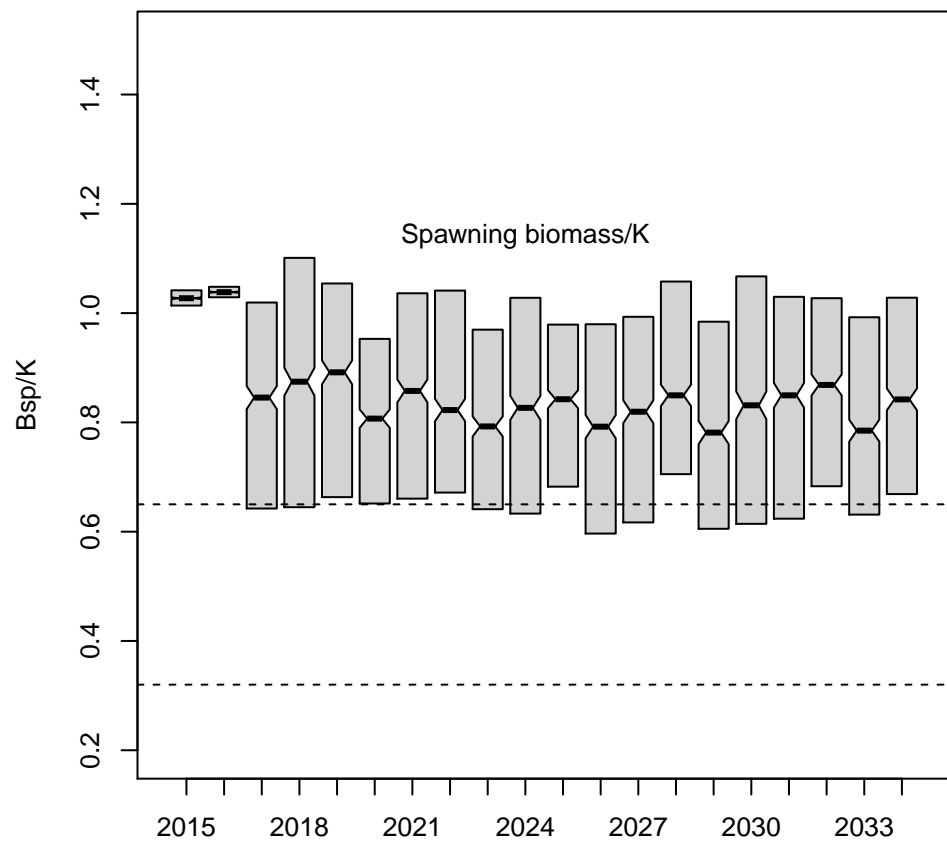
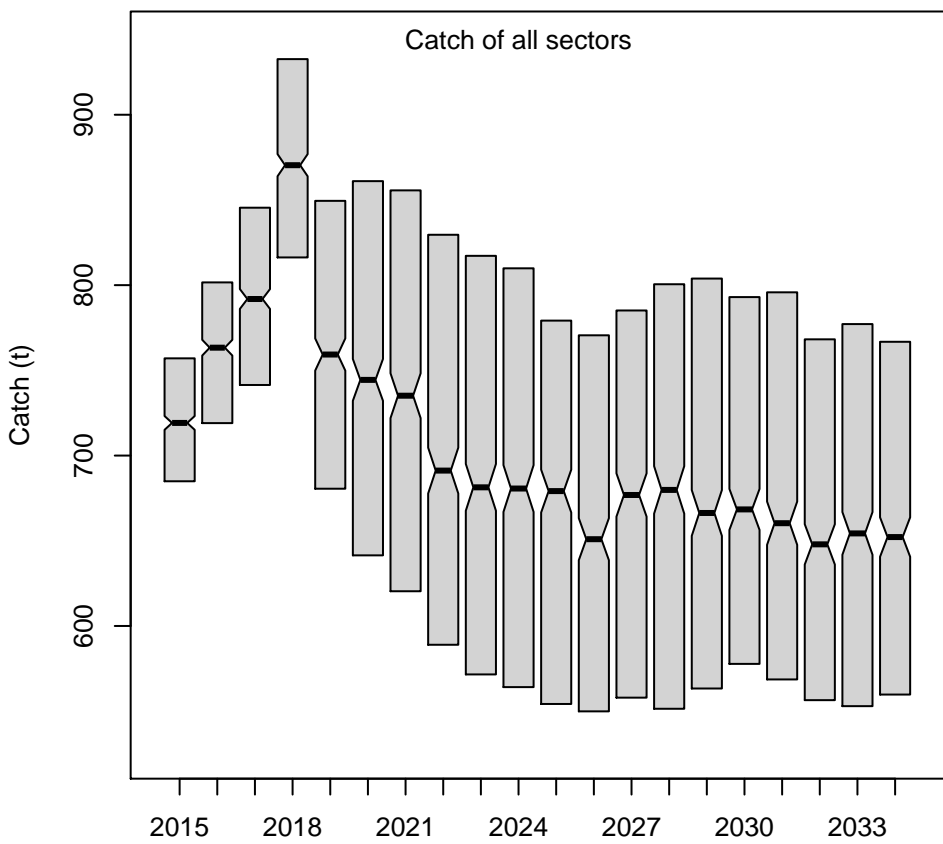

HCR10

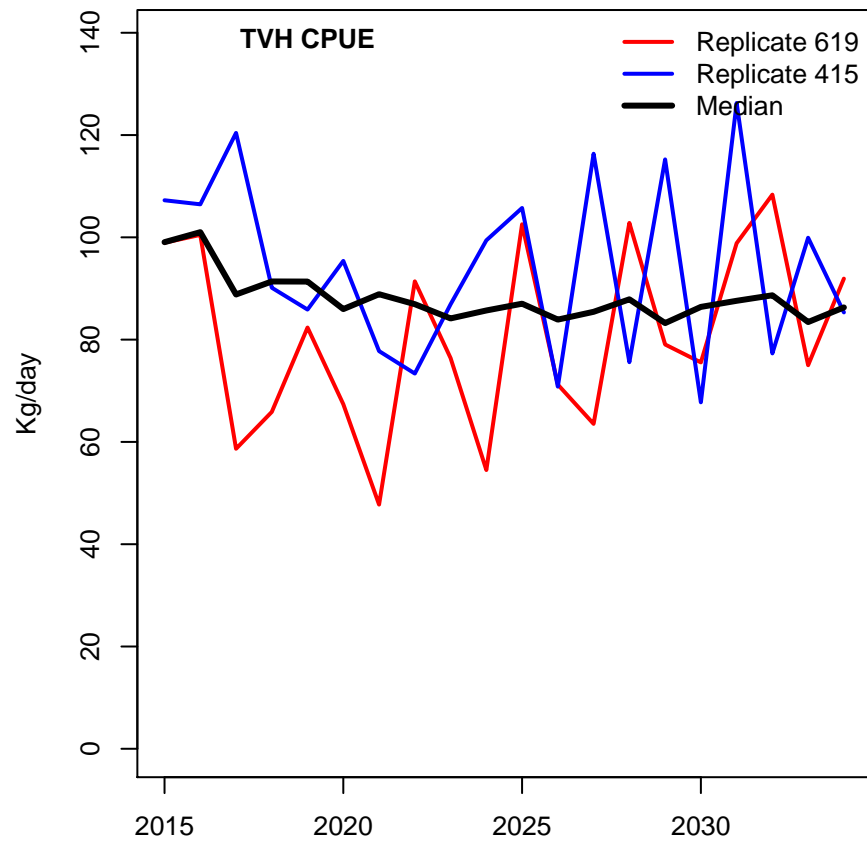
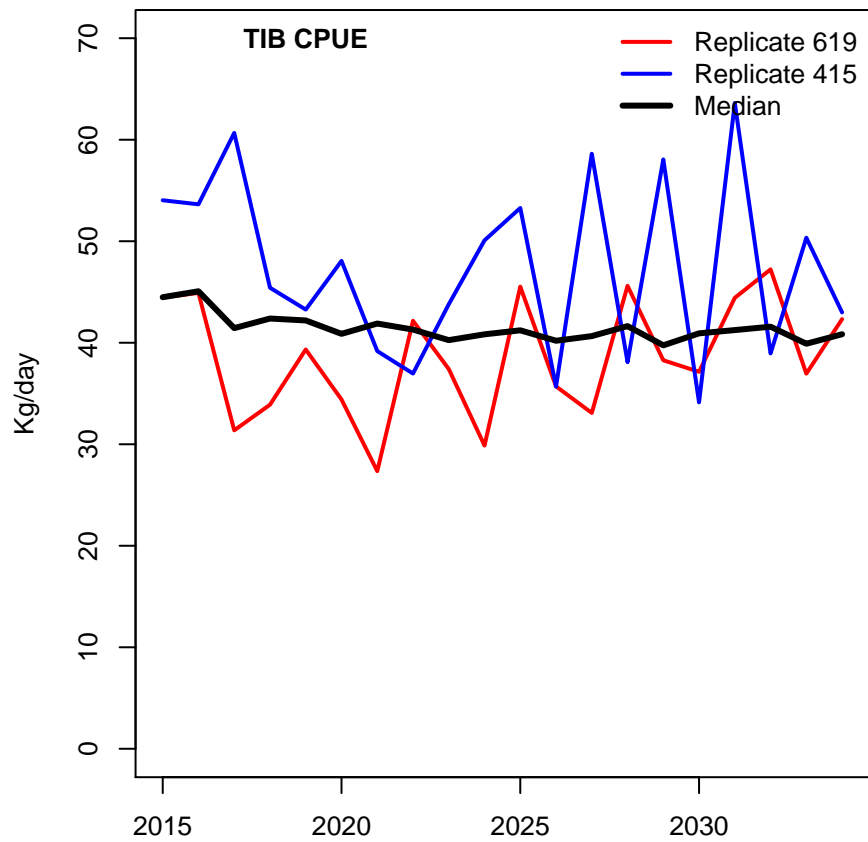
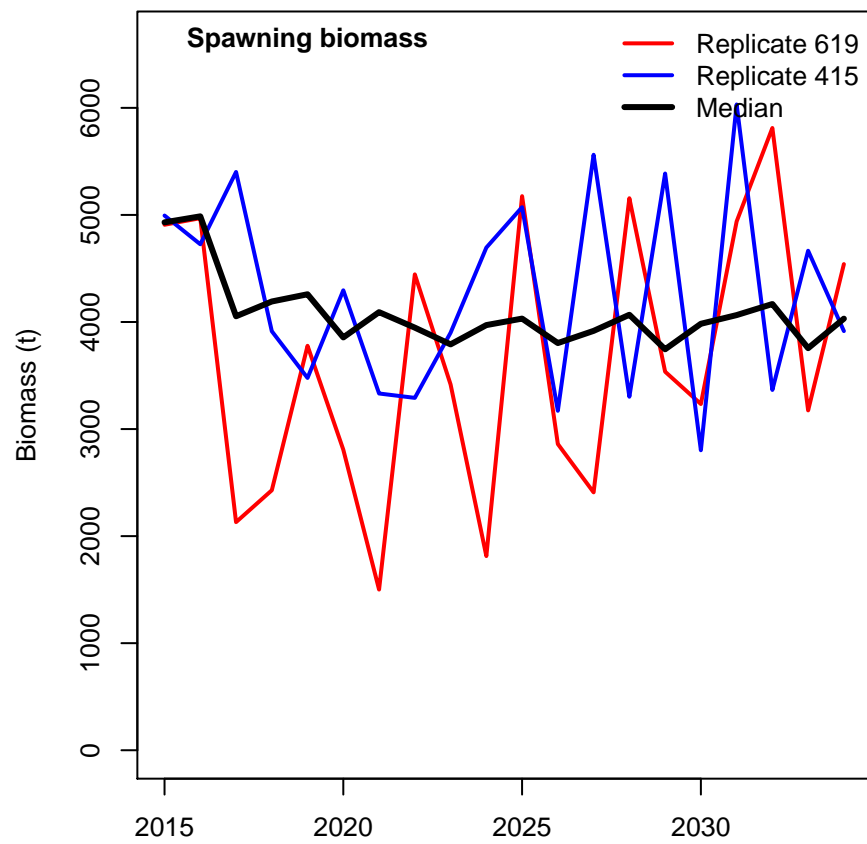
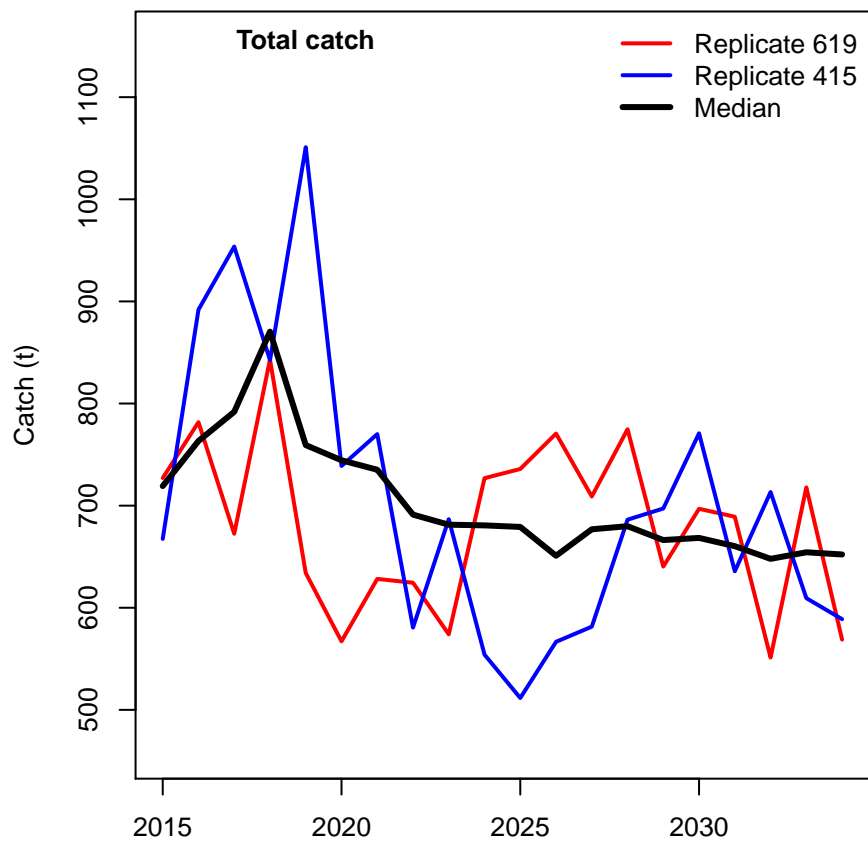

HCR10

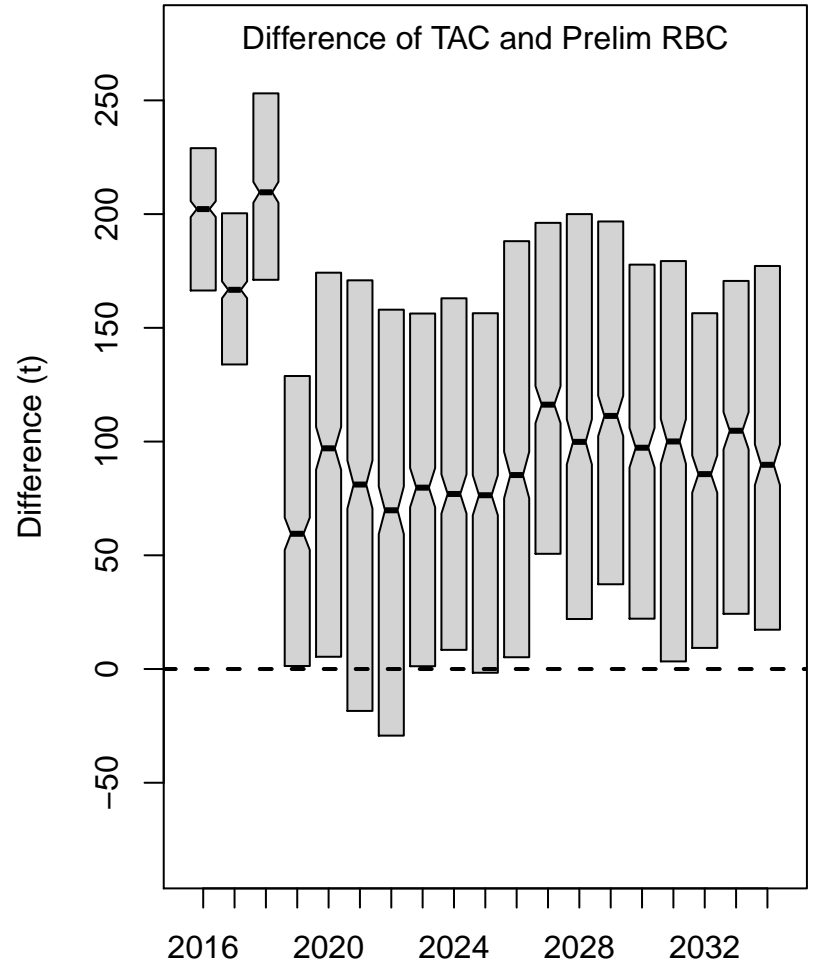
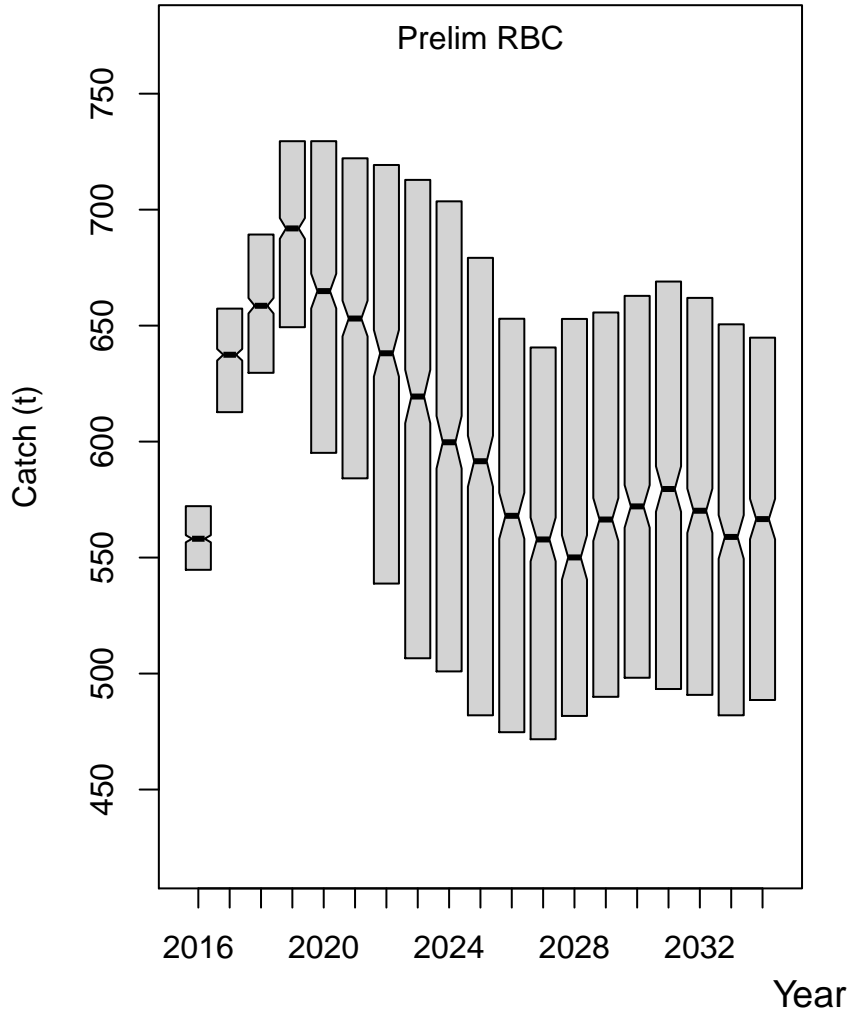

HCR10

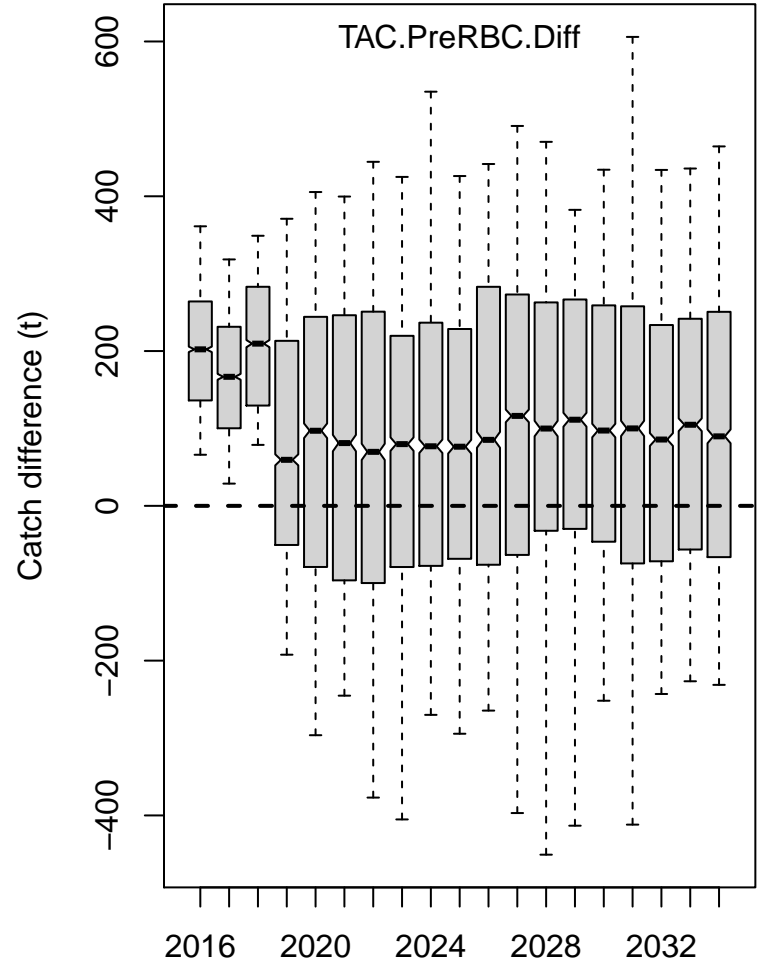
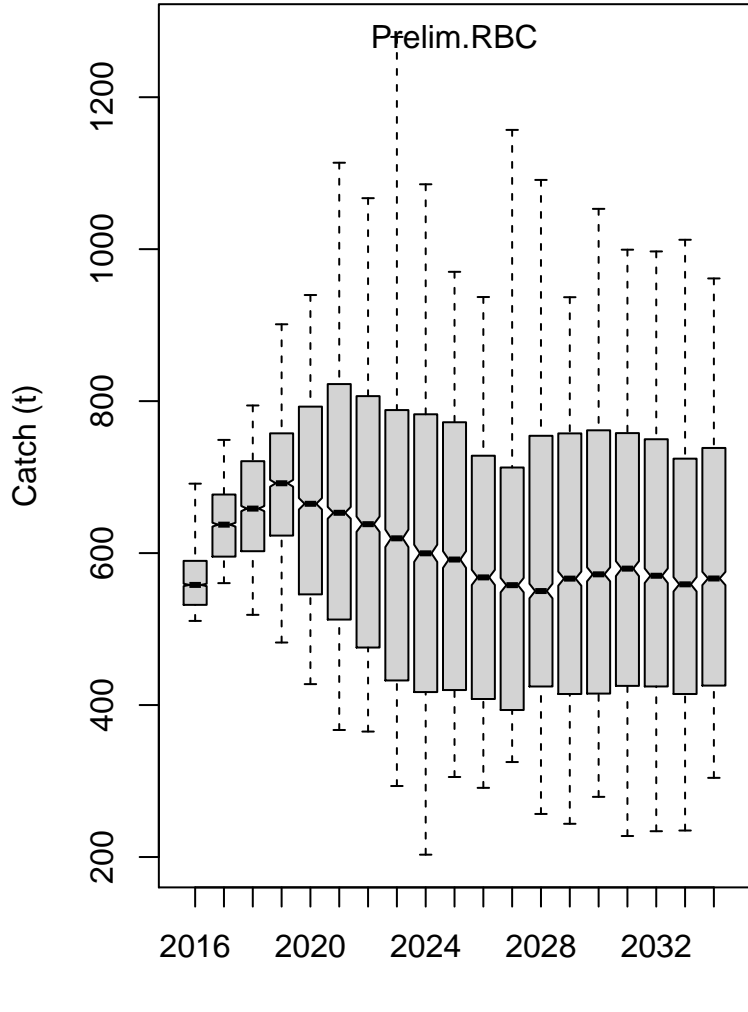

HCR10

Spawning biomass

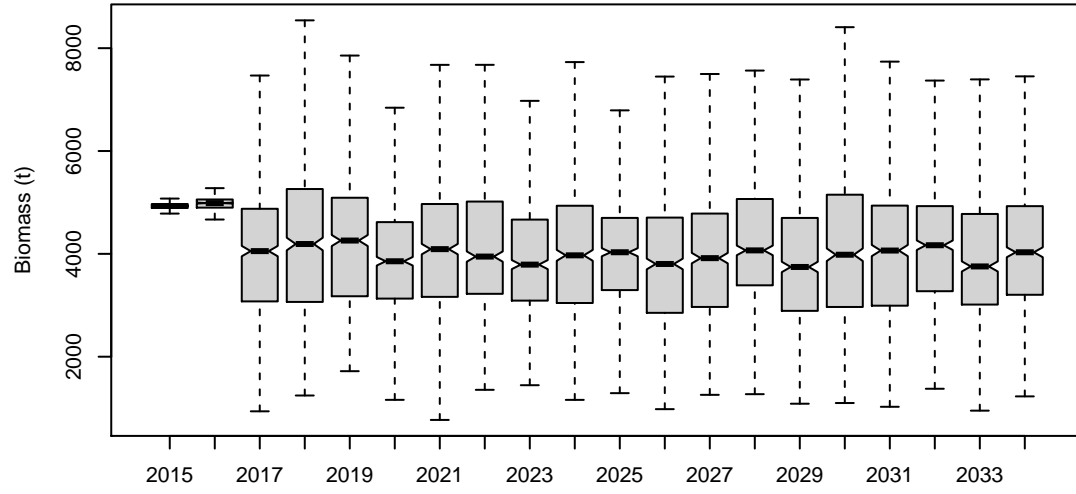

Spawning biomass/K

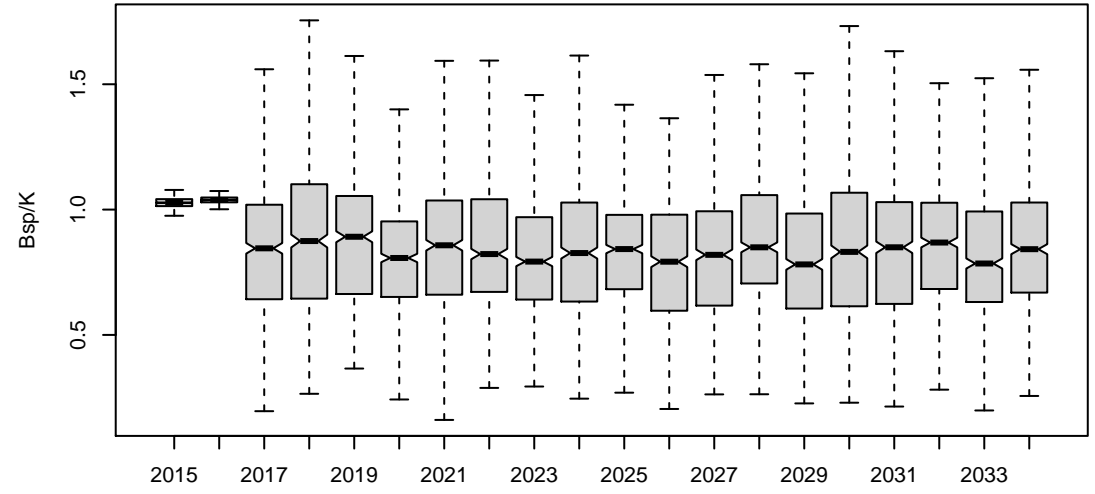

Spawning biomass/Spawing biomass(no fishing)

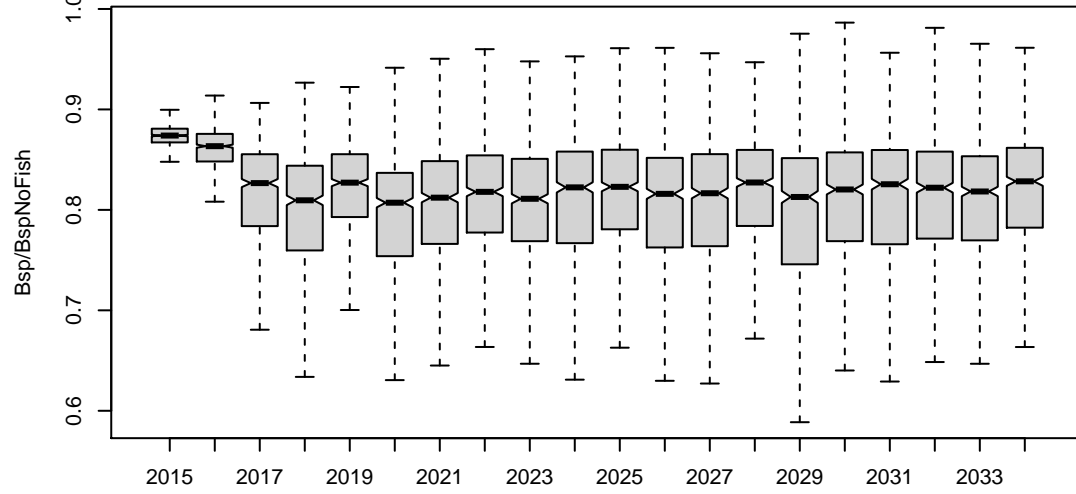

Fishing mortality

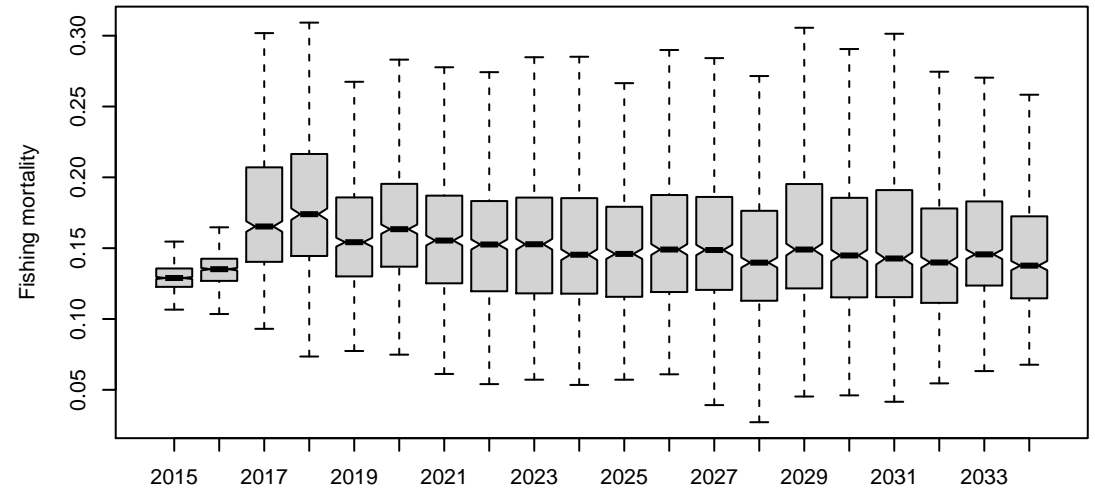

Actual CPUE of TIB

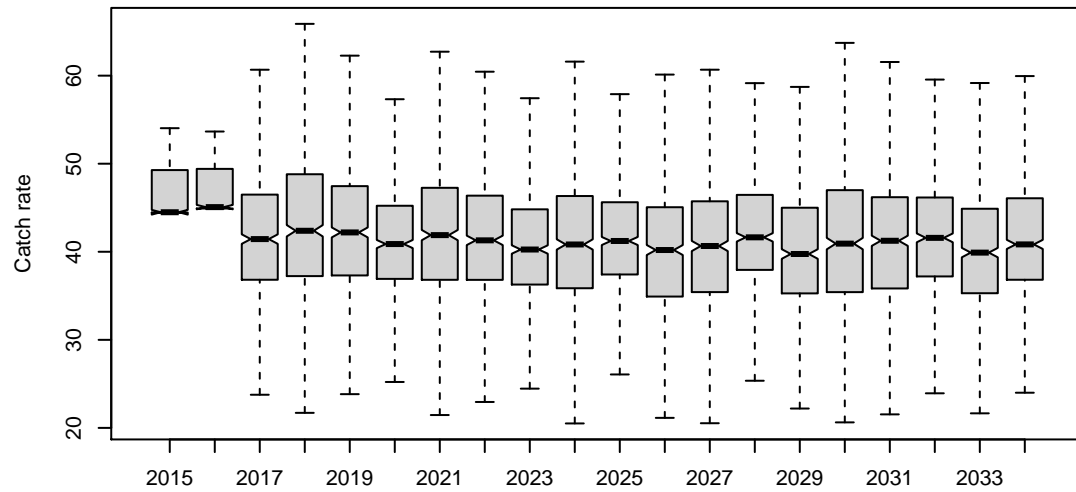

Actual CPUE of TVH

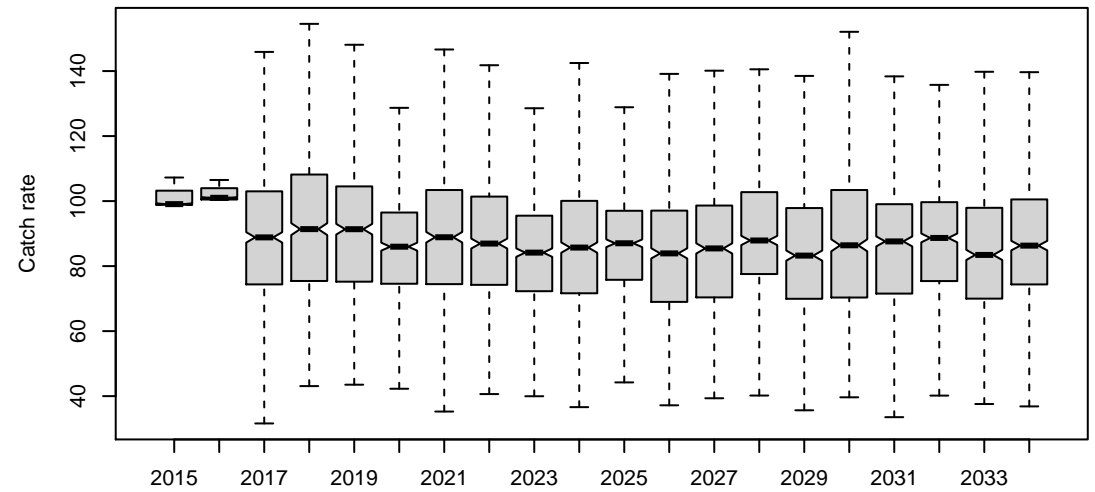

HCR10

Bsp

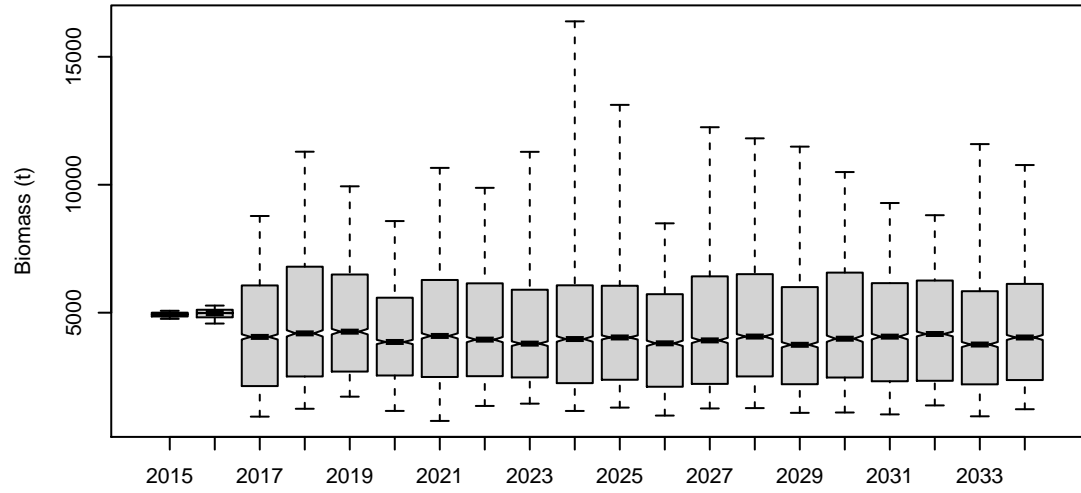

Bsp_K

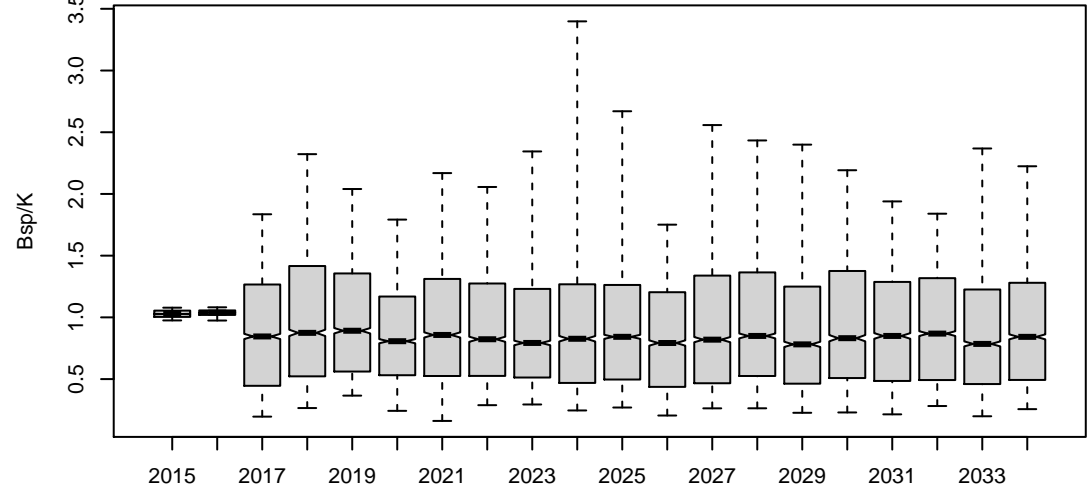

Bsp_BspNoFishing

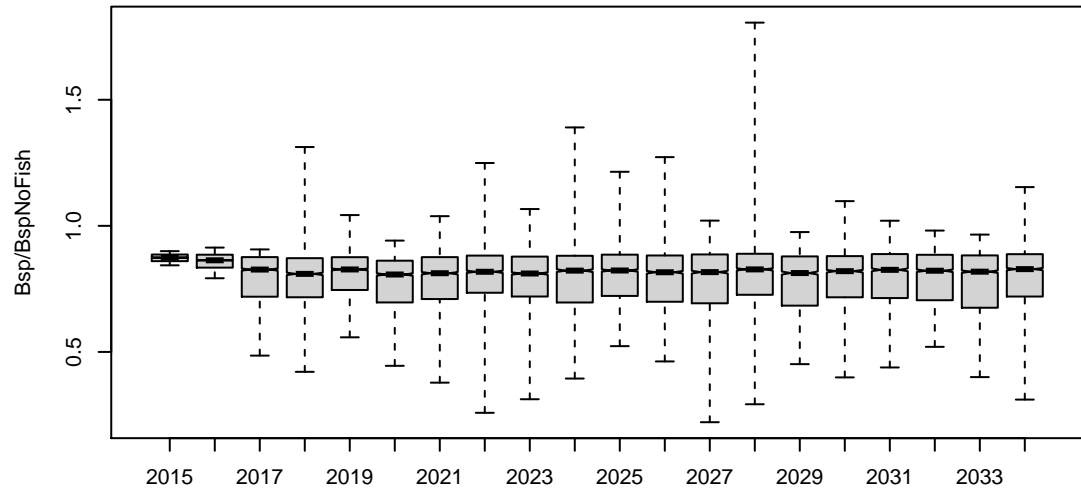

F.mal

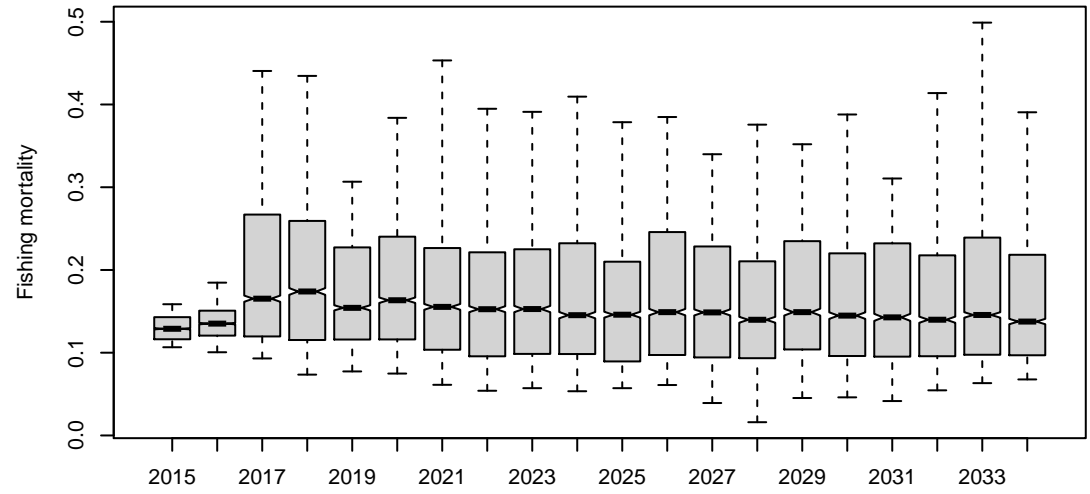

ActICPUE.TIB

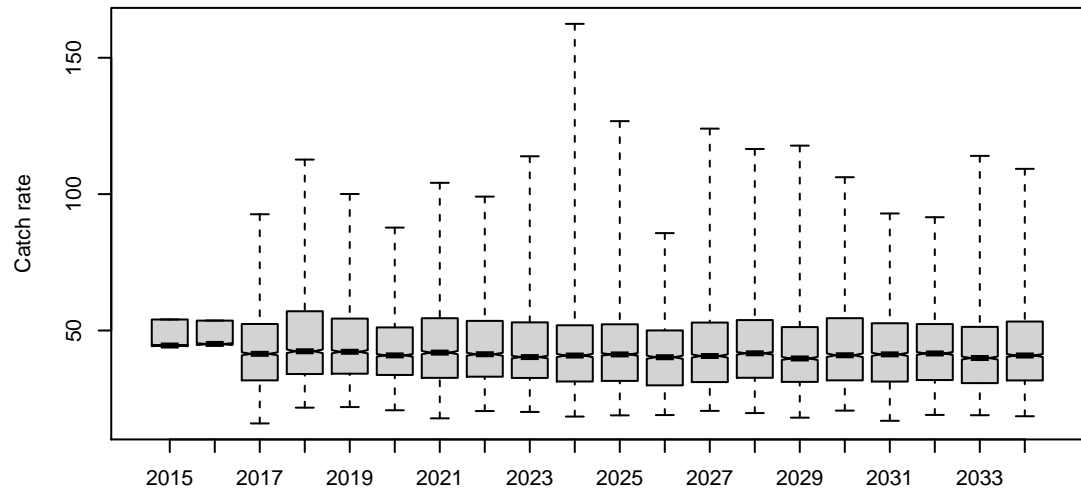

ActICPUE.TVH

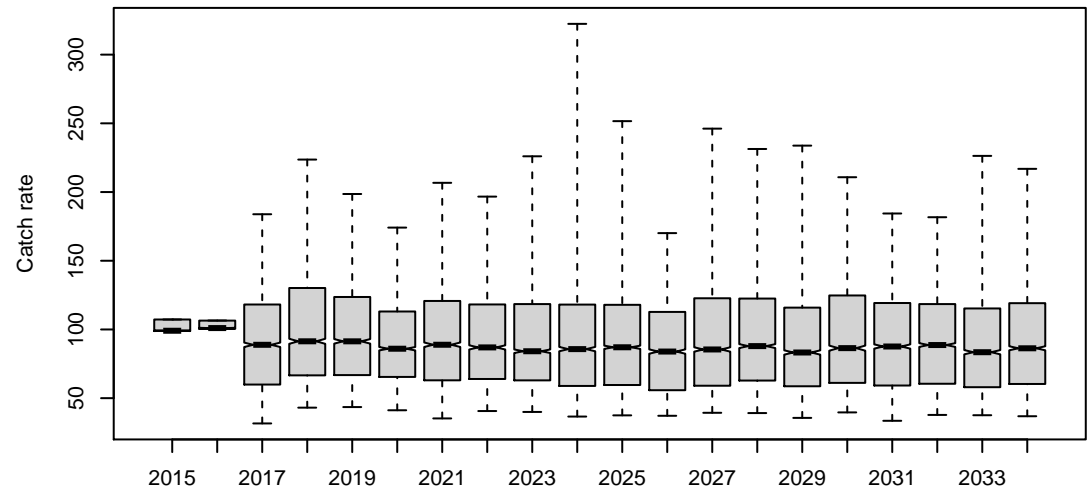

HCR10

Bsp

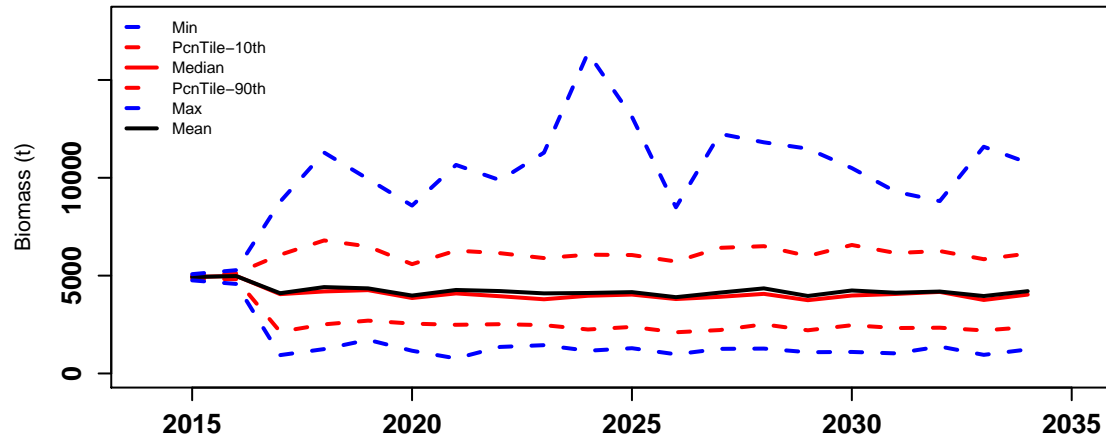

Bsp_K

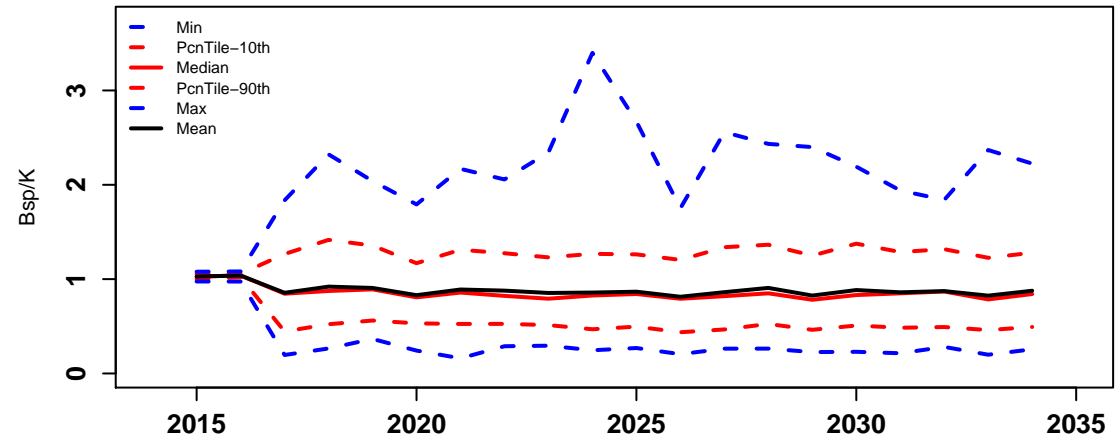

Bsp_BspNoFishing

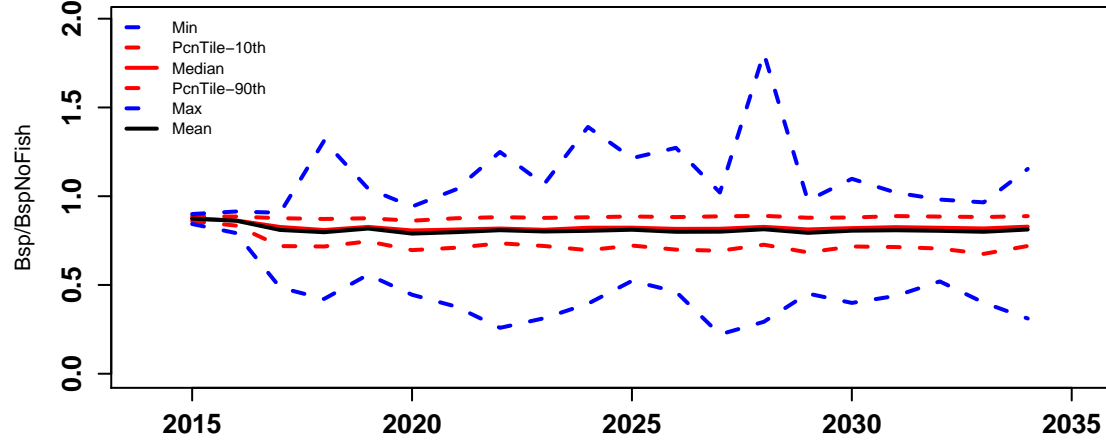

F.mal

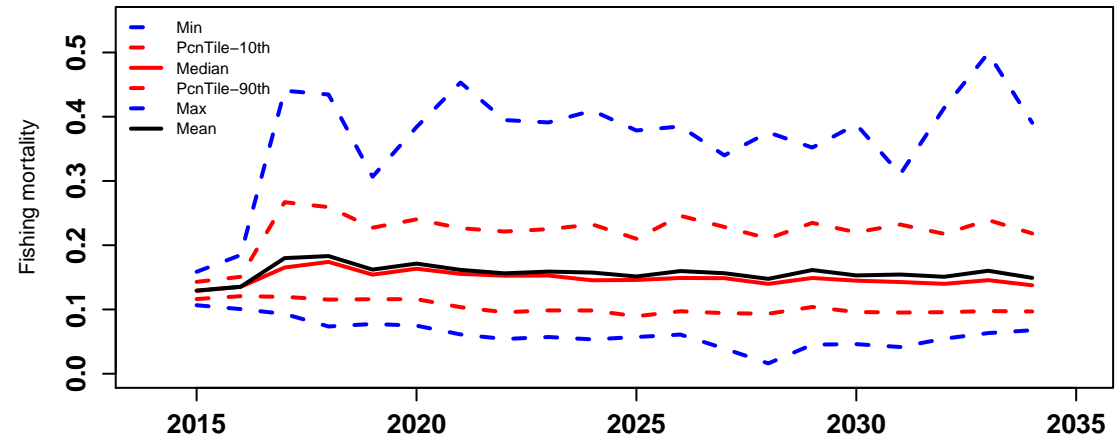

ActICPUE.TIB

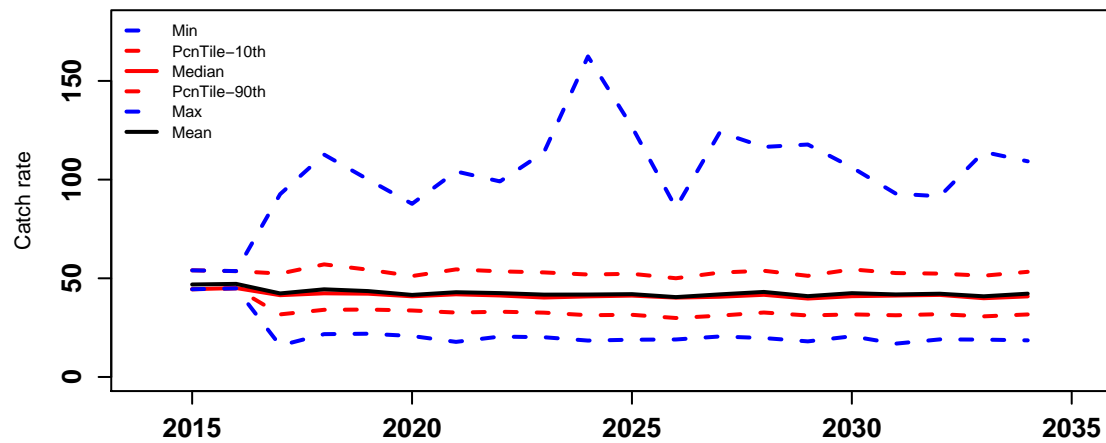

ActICPUE.TVH

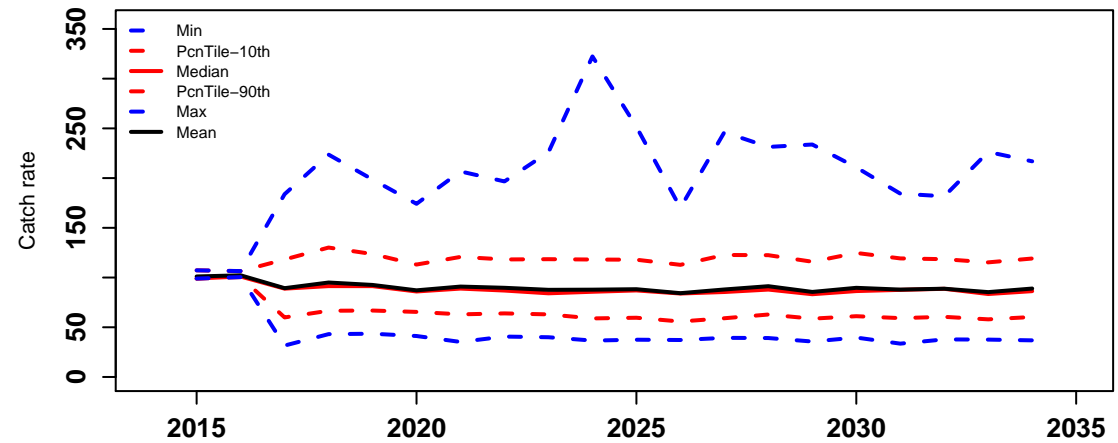

HCR10

Catch of all sectors

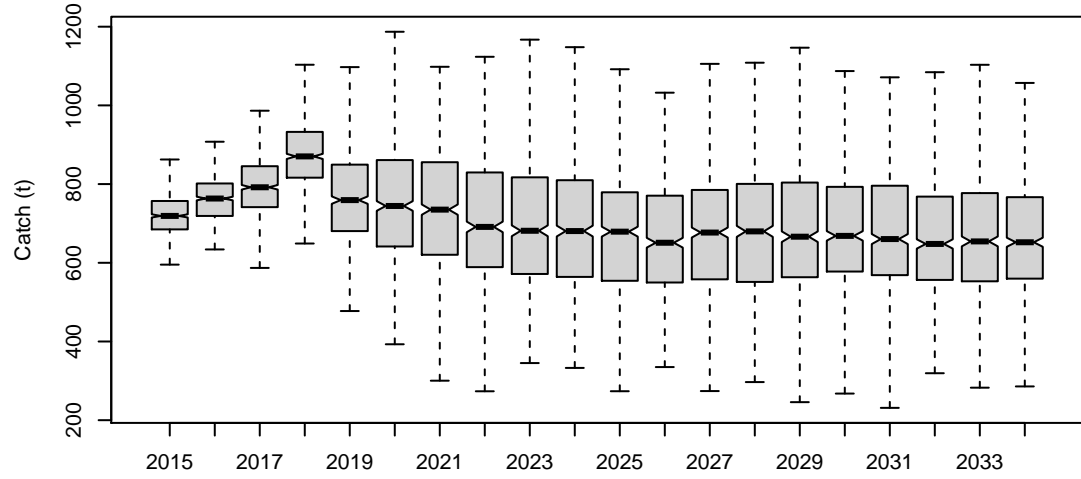

Catch of TIB

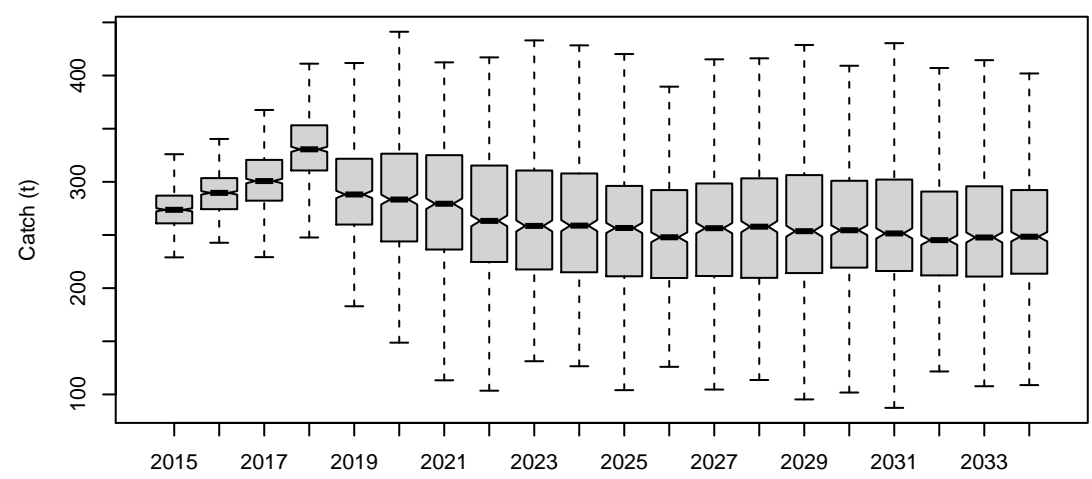

Catch of TVH

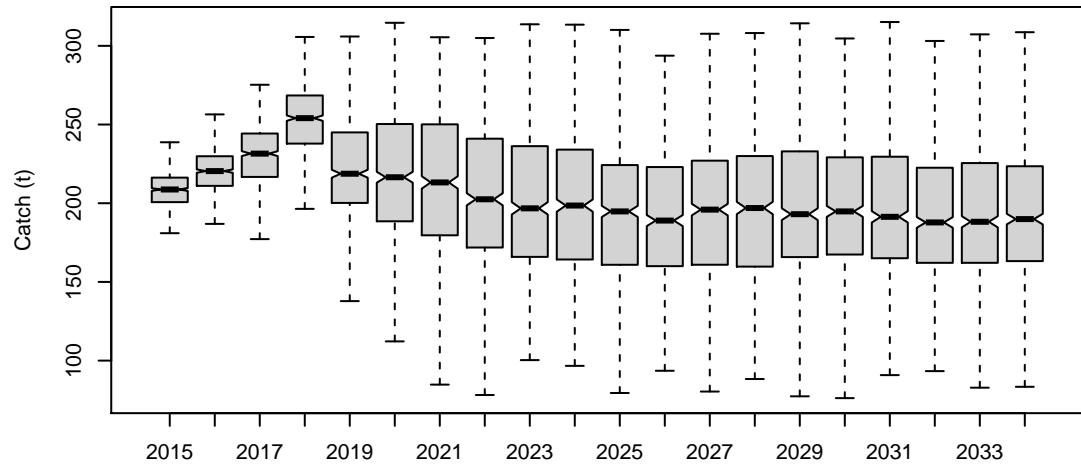

Catch of PNG

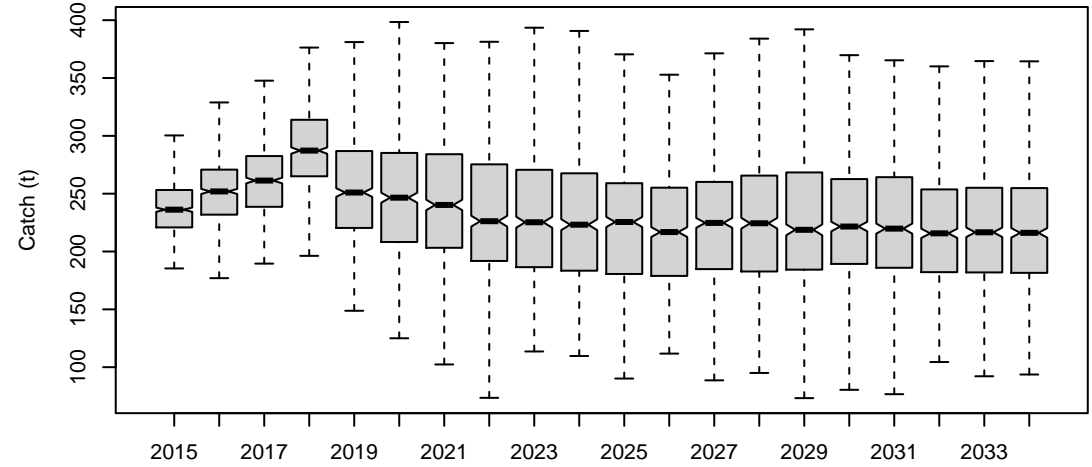

Total beach price

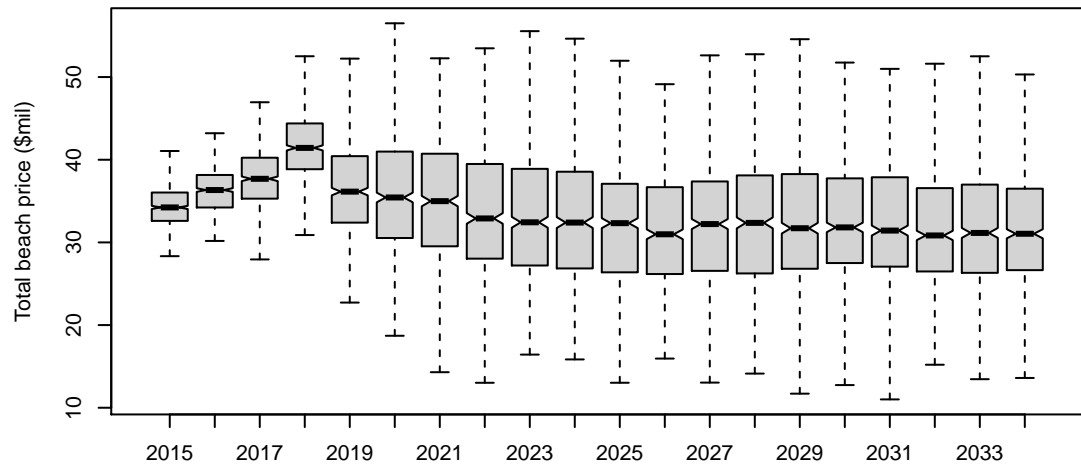

Difference of TAC and actual catch

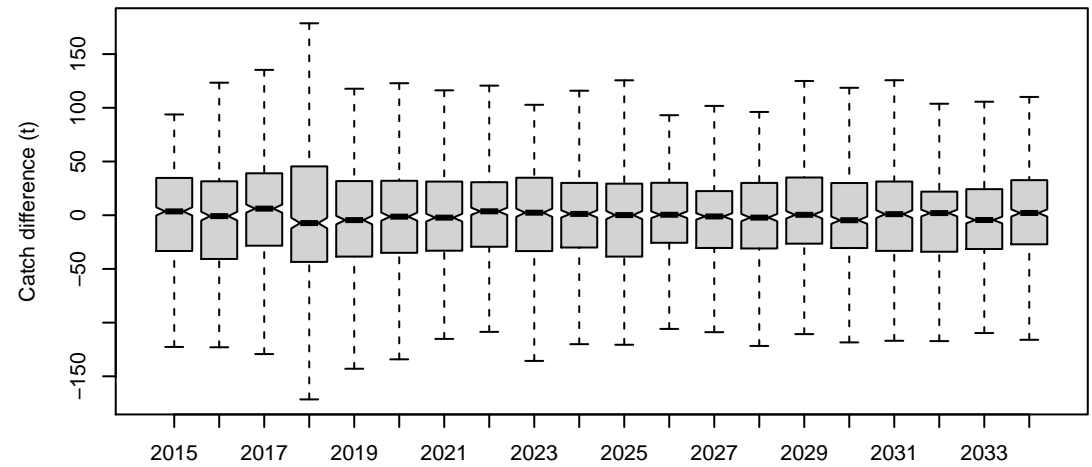

HCR10

Catch.all

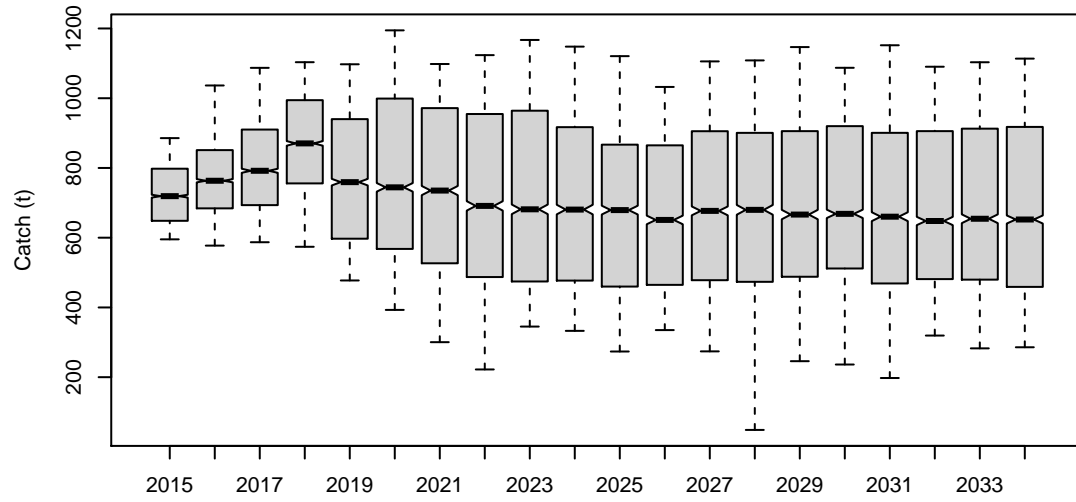

Catch.TIB

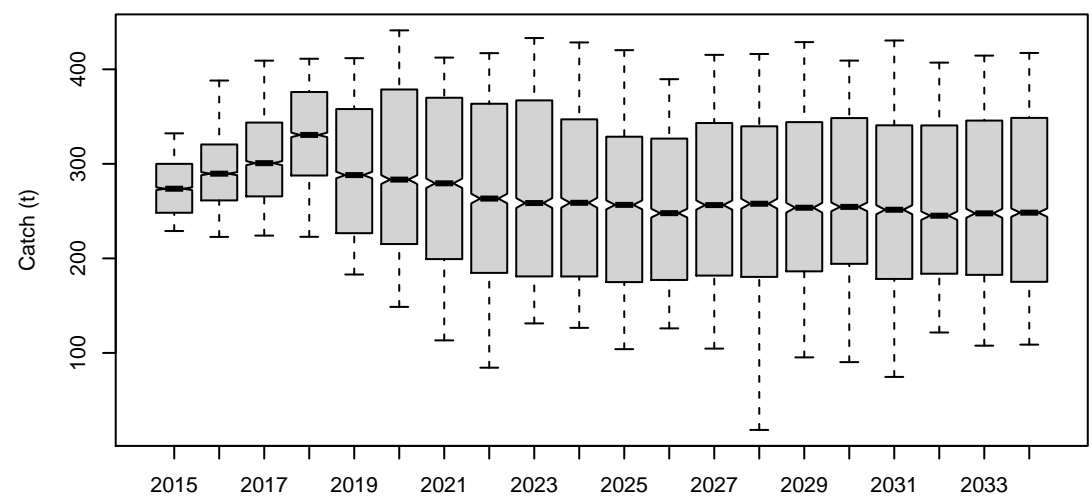

Catch.TVH

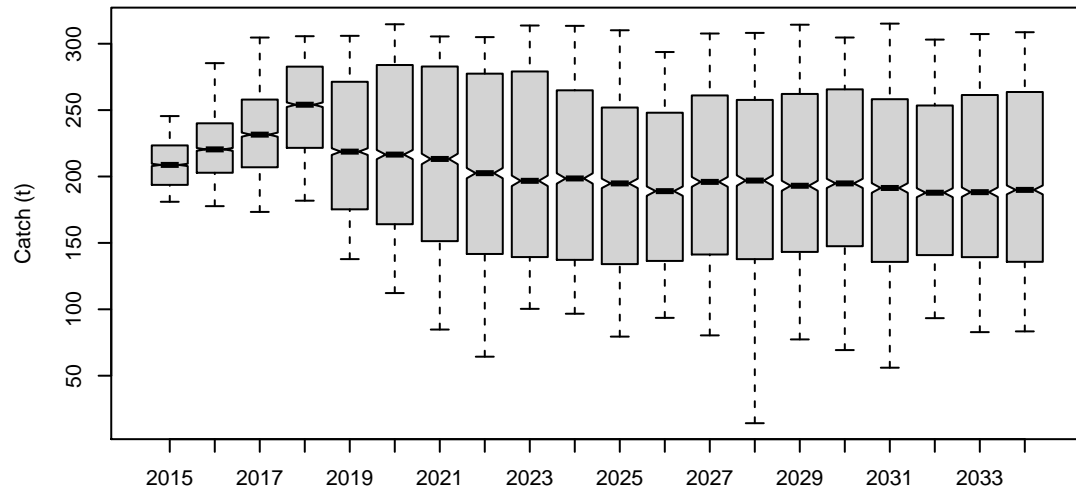

Catch.PNG

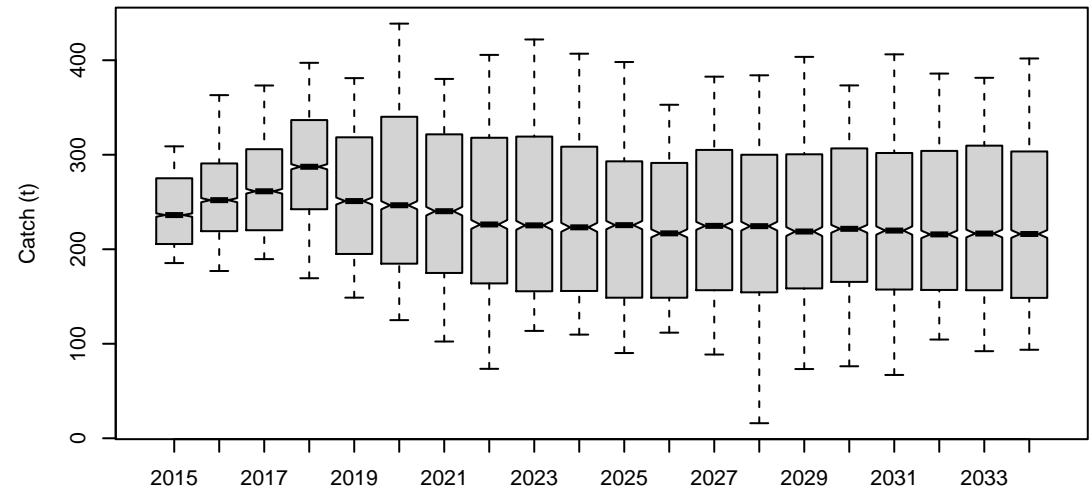

TotBeachPrice

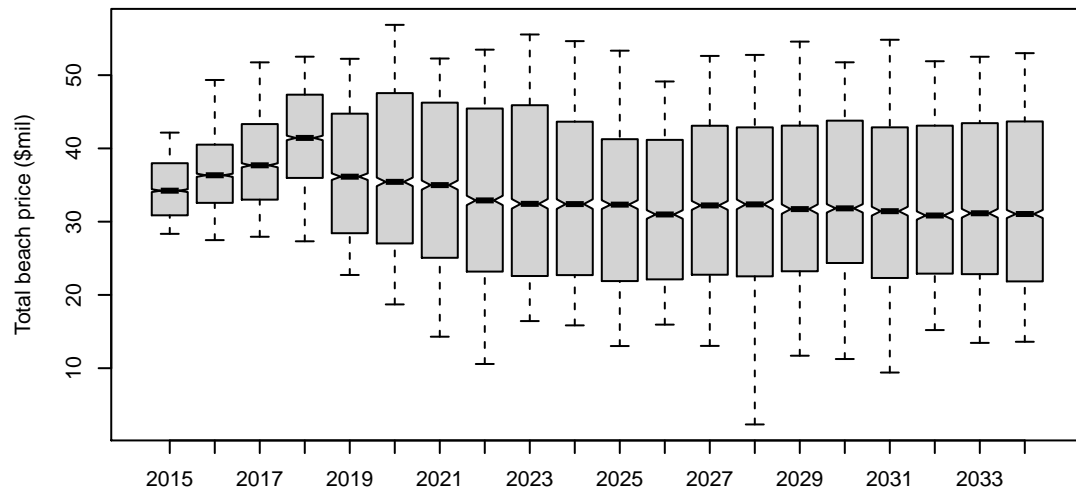

Diff.TAC.actlCatch

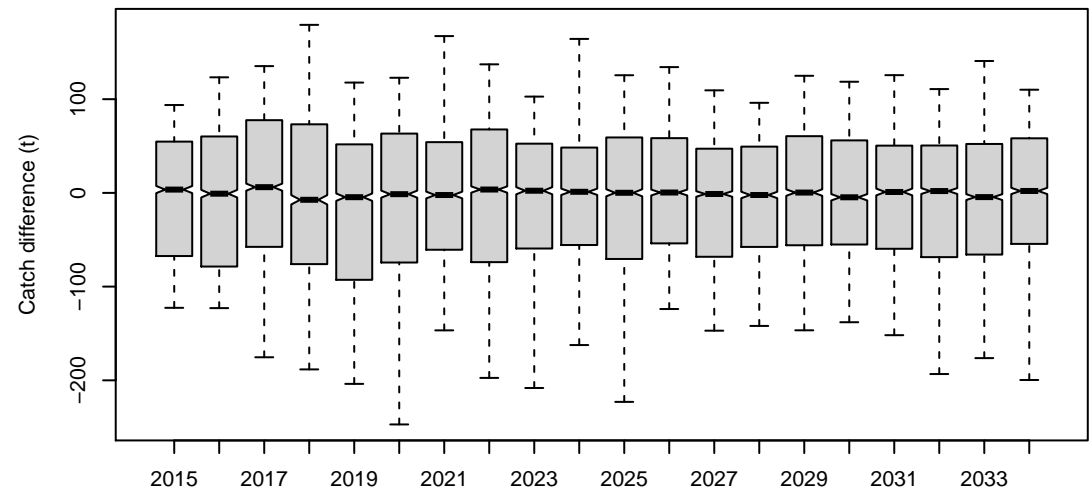

HCR10

Catch.all

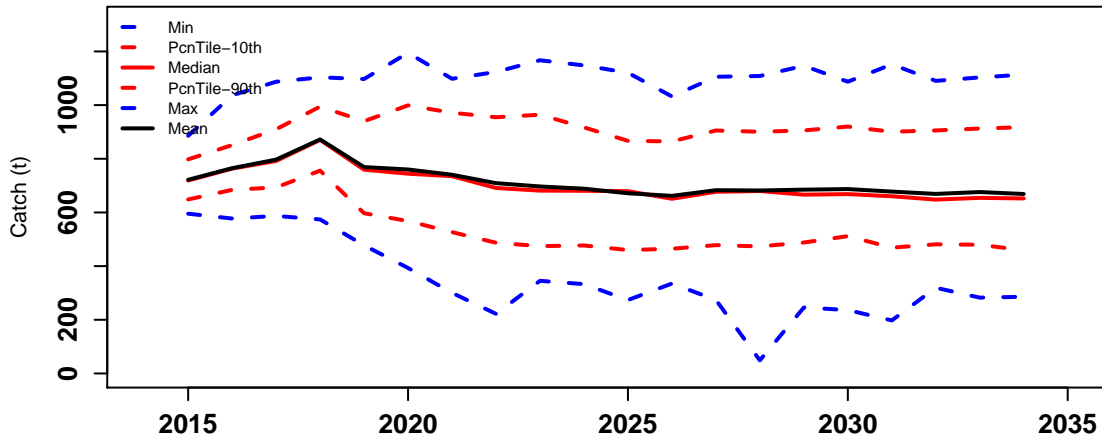

Catch.TIB

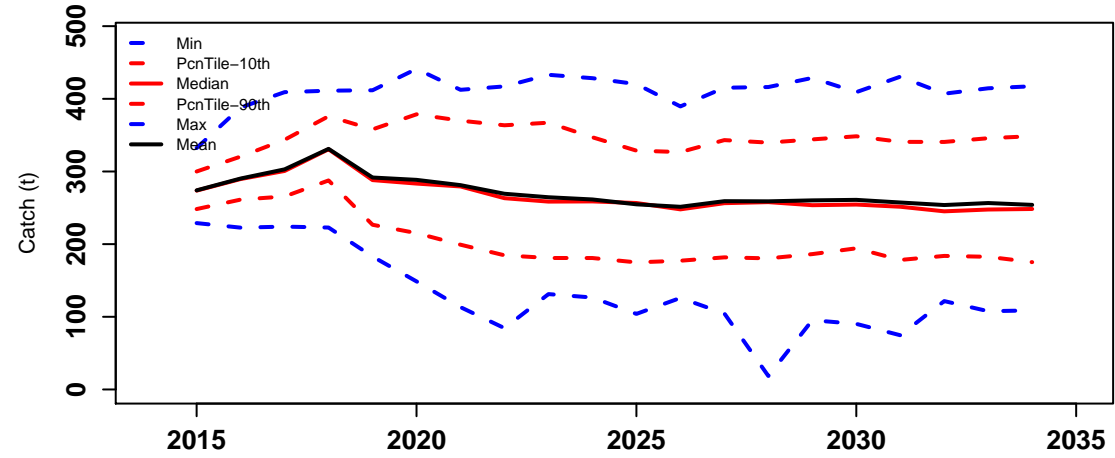

Catch.TVH

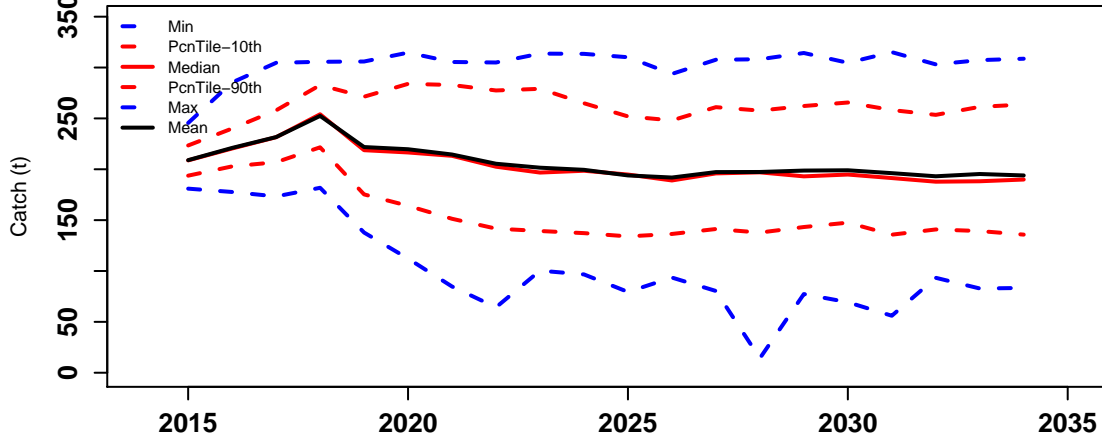

Catch.PNG

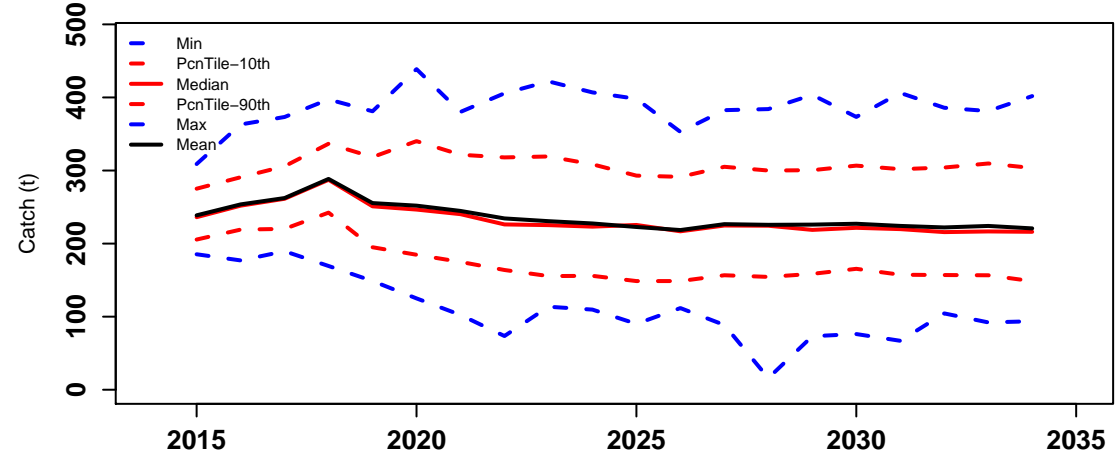

TotBeachPrice

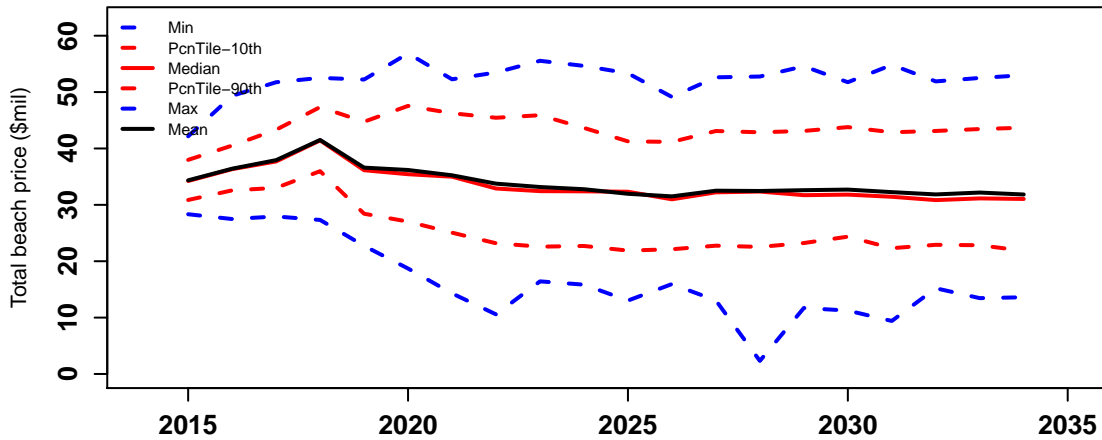

Diff.TAC.actlCatch

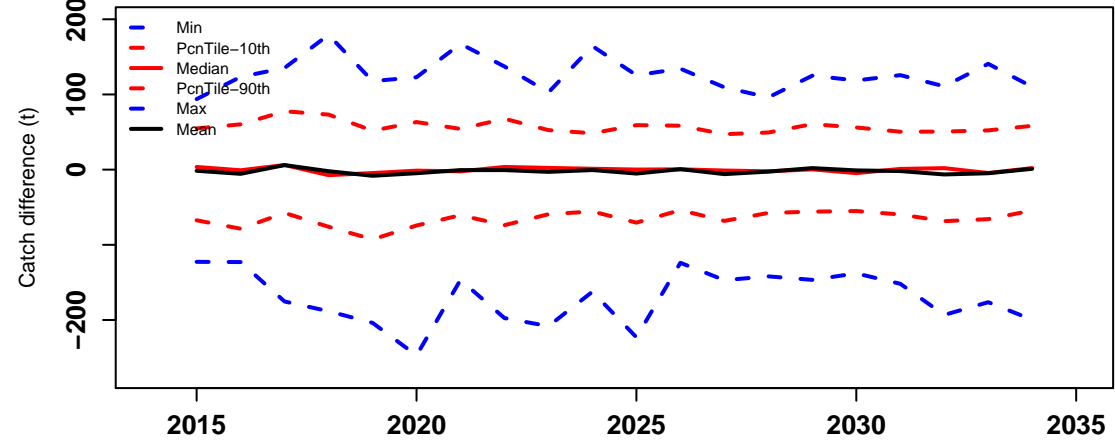

HCR10

Risk properties

probability

0.4
0.3
0.2
0.1
0.0

Prop_times_Bsp.0.32K

Prop_times_Bsp.0.48K

AAV_catch

Prob_Closure

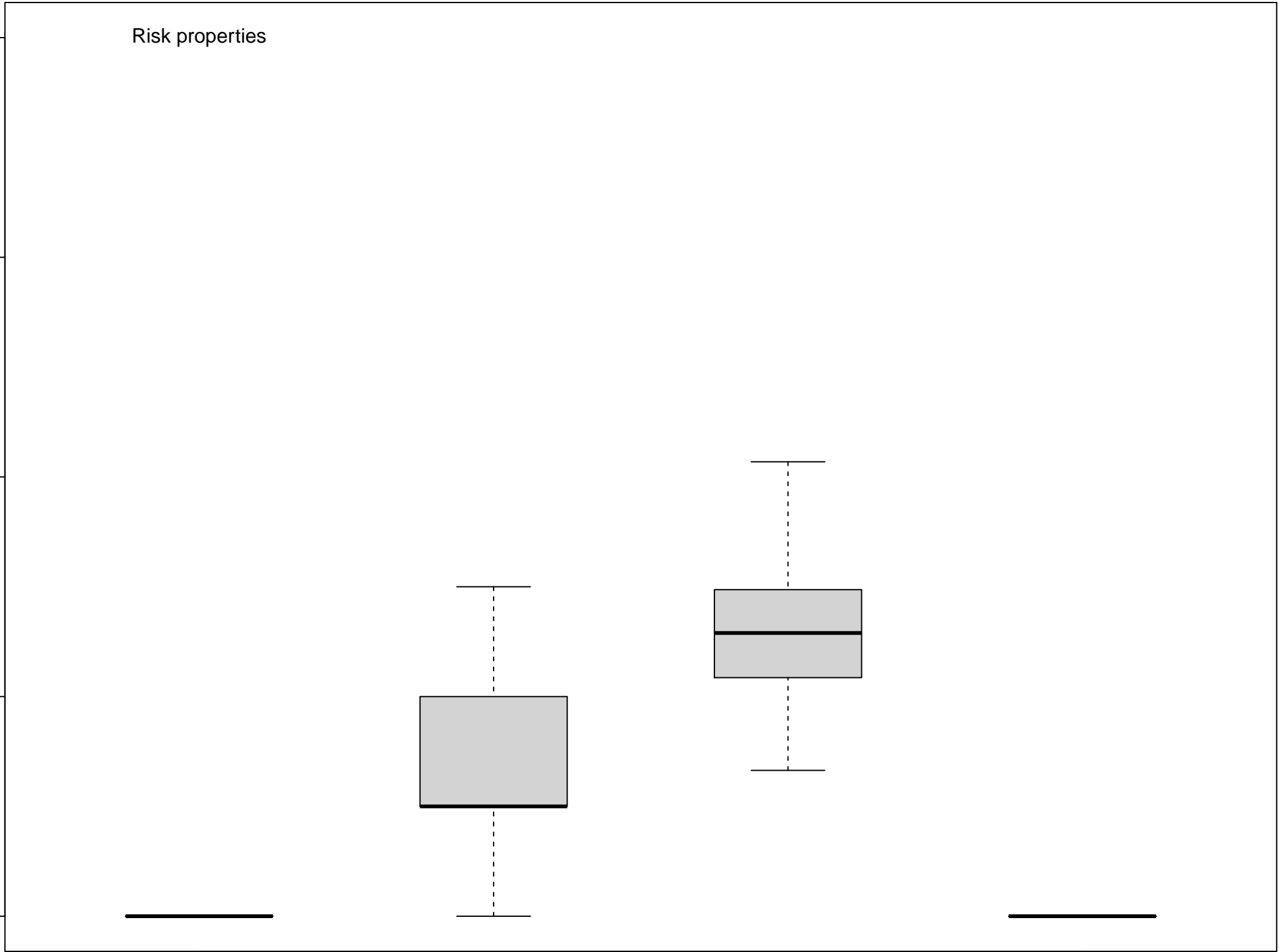

HCR10

Preseas1

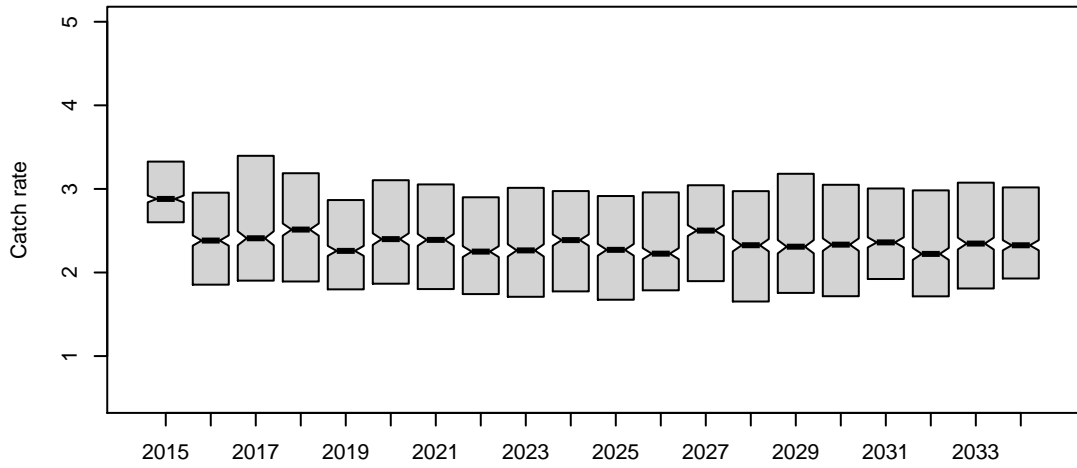

Preseas0

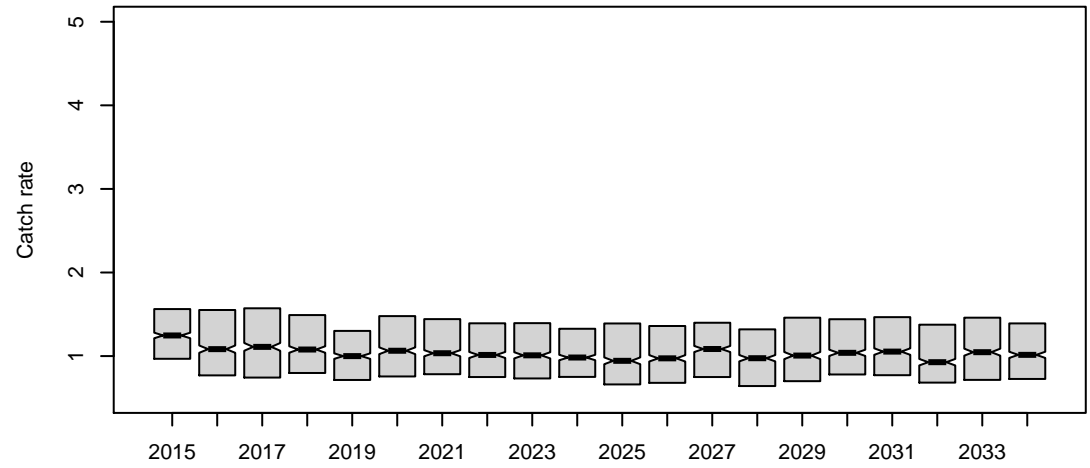

Midsurv1

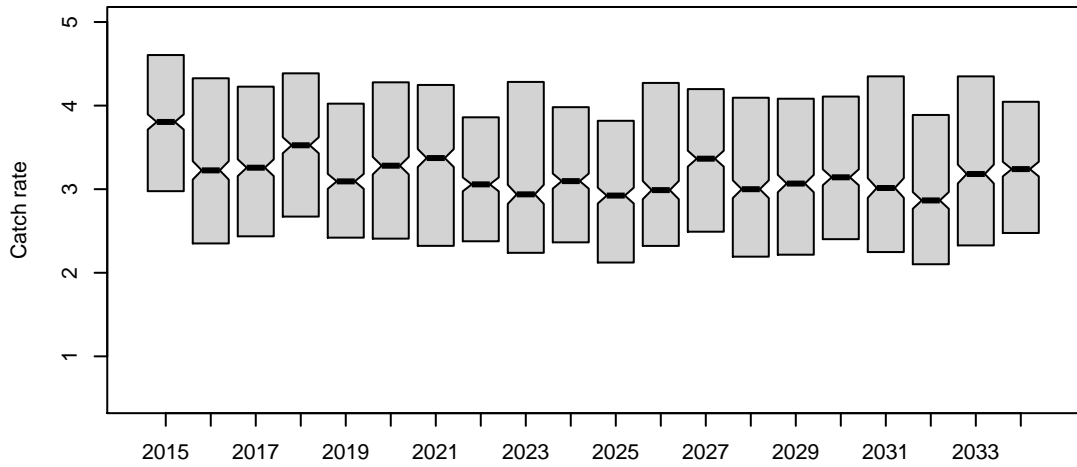

Midsurv2

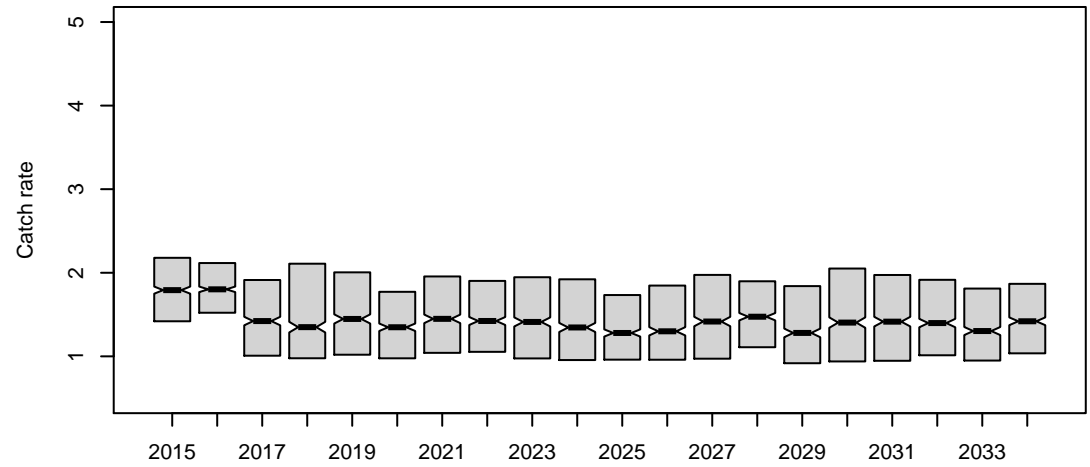

Future_CPUE_TVH

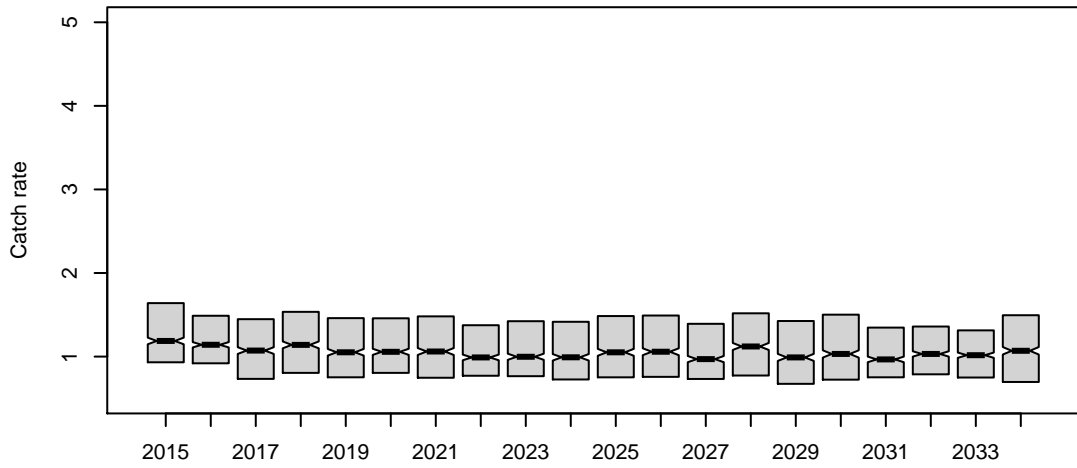

Future_CPUE_TIB

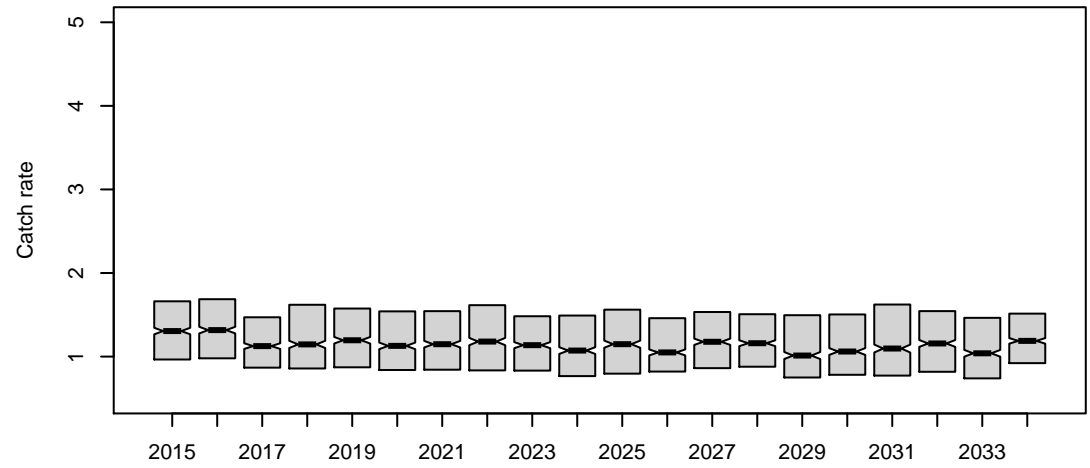

HCR10

Preseas1

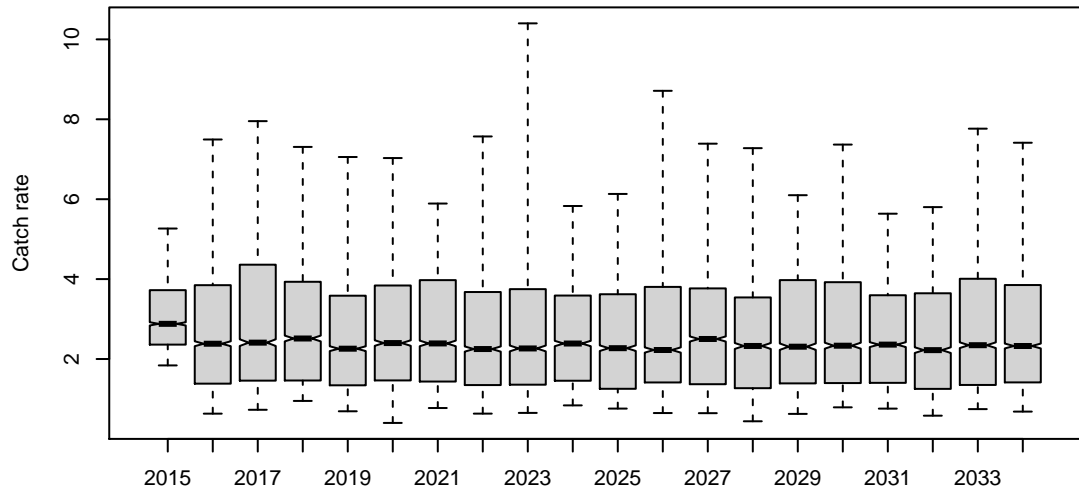

Preseas0

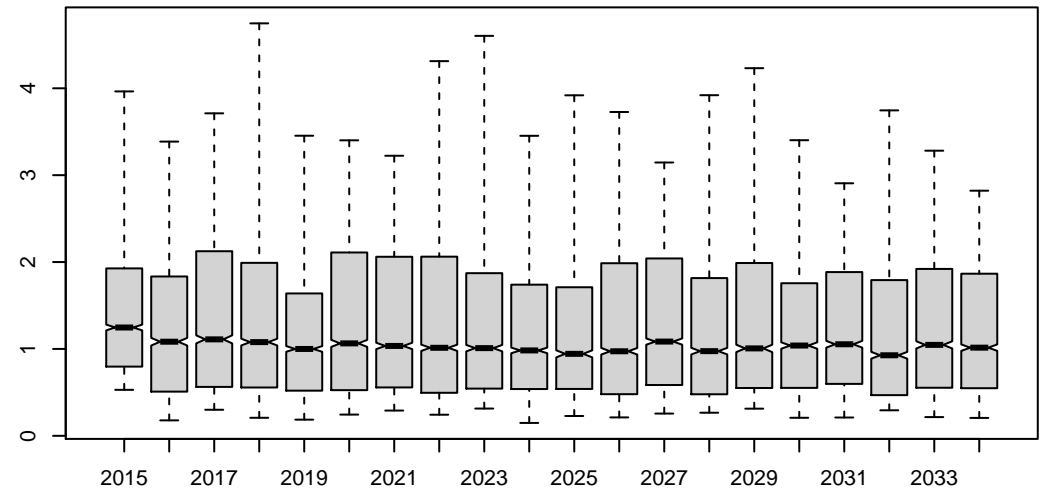

Midsurv1

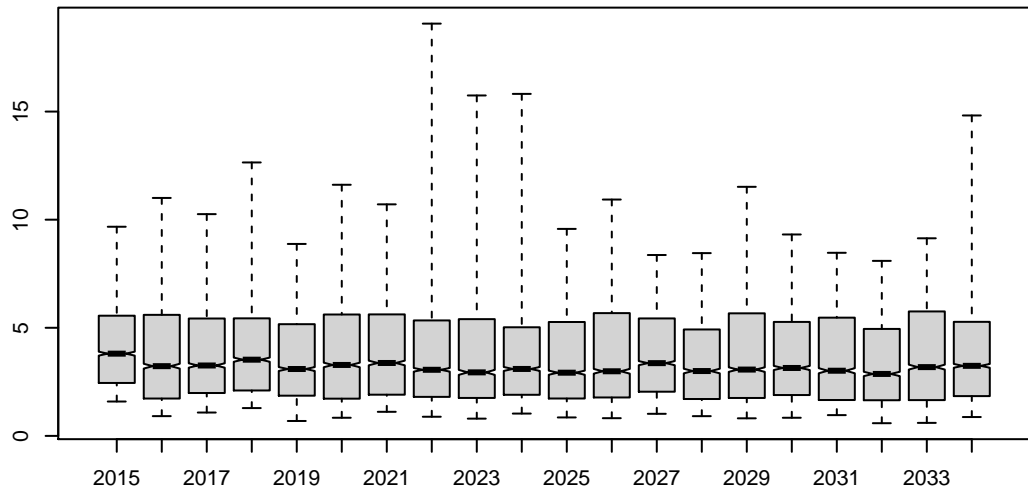

Midsurv2

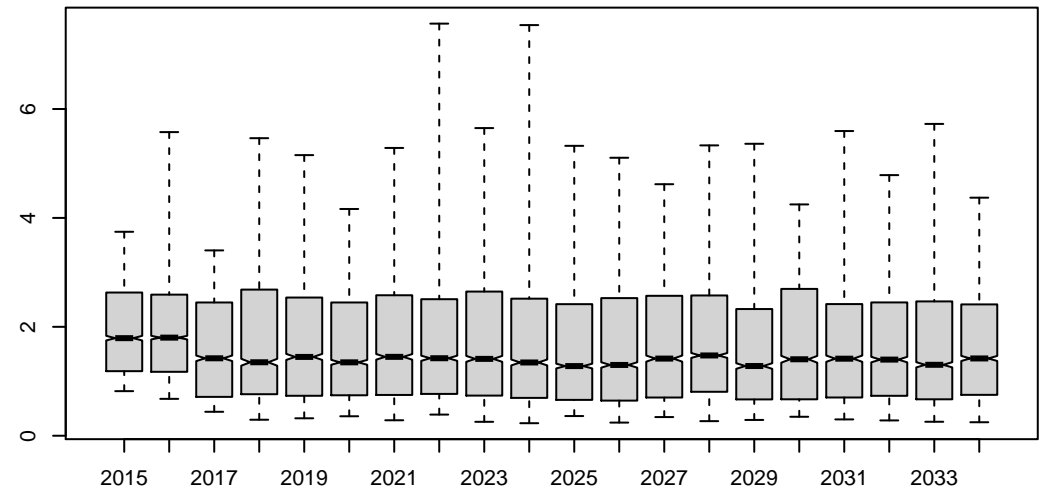

Future_CPUE_TVH

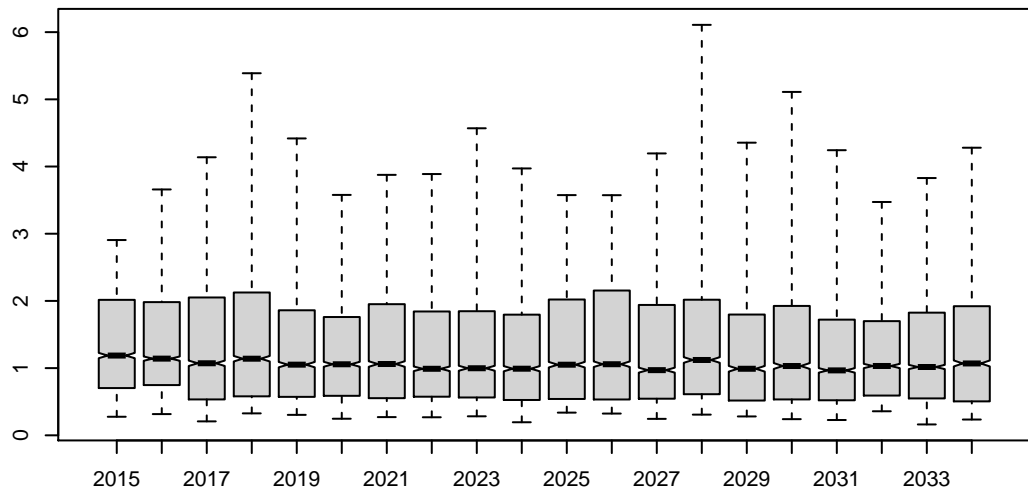

Future_CPUE_TIB

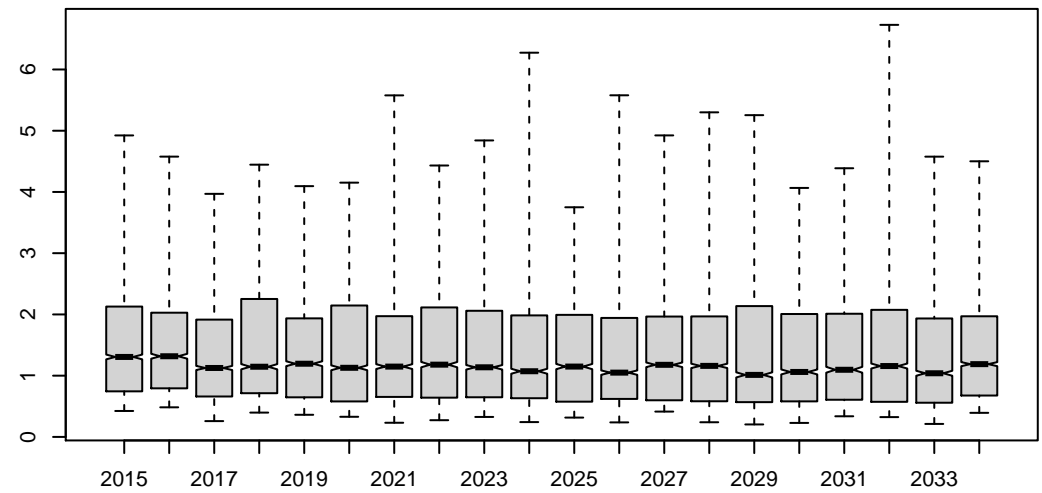

HCR10

Preseas1

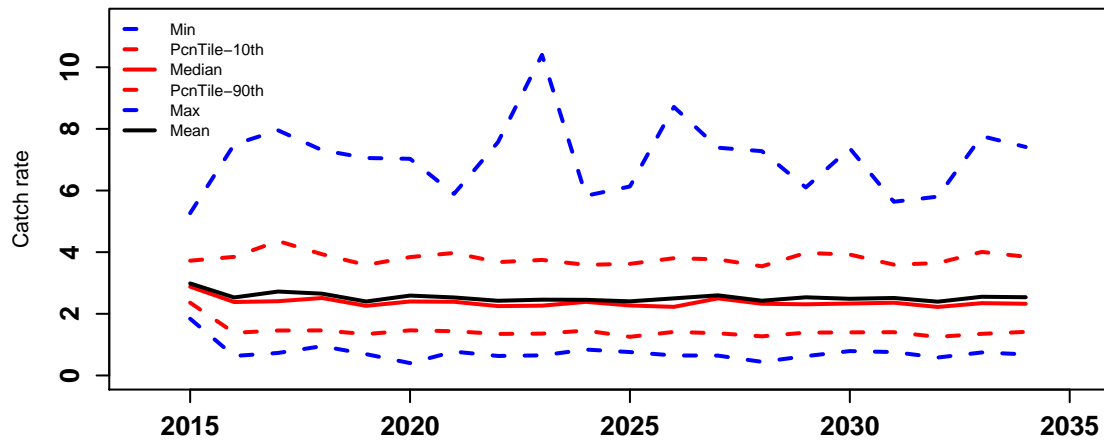

Preseas0

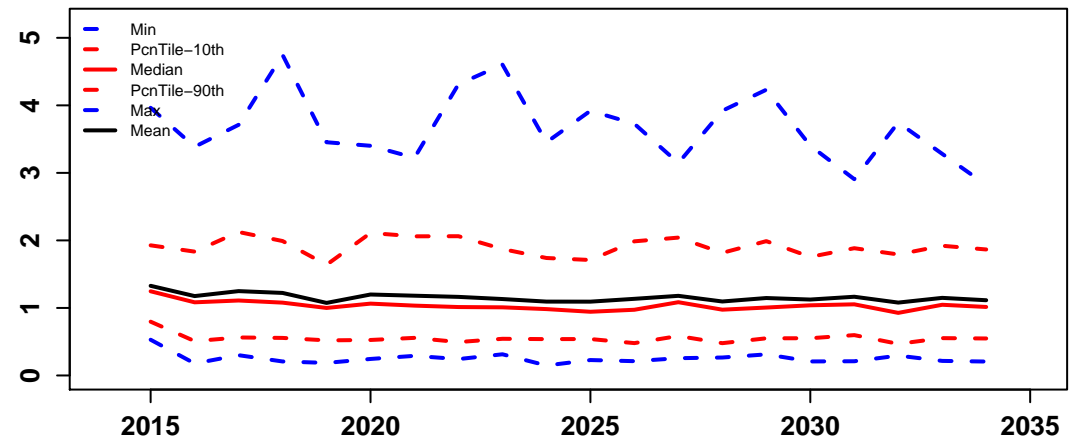

Midsurv1

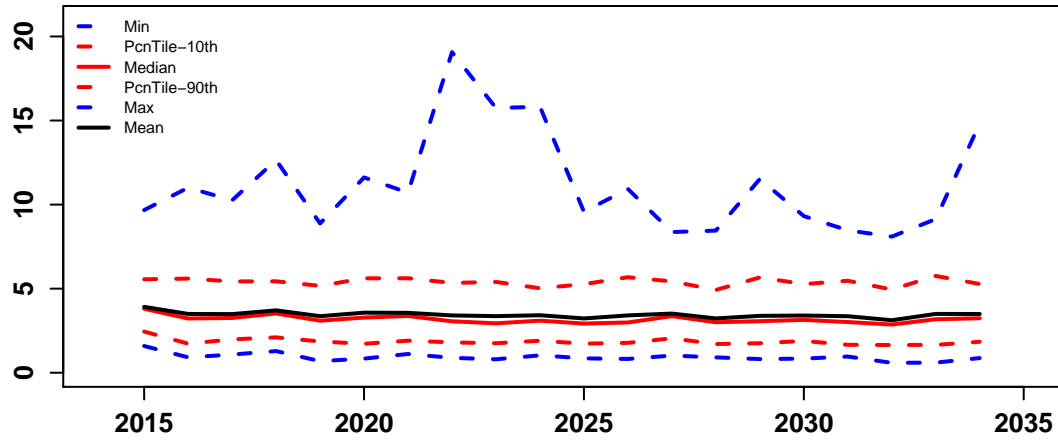

Midsurv2

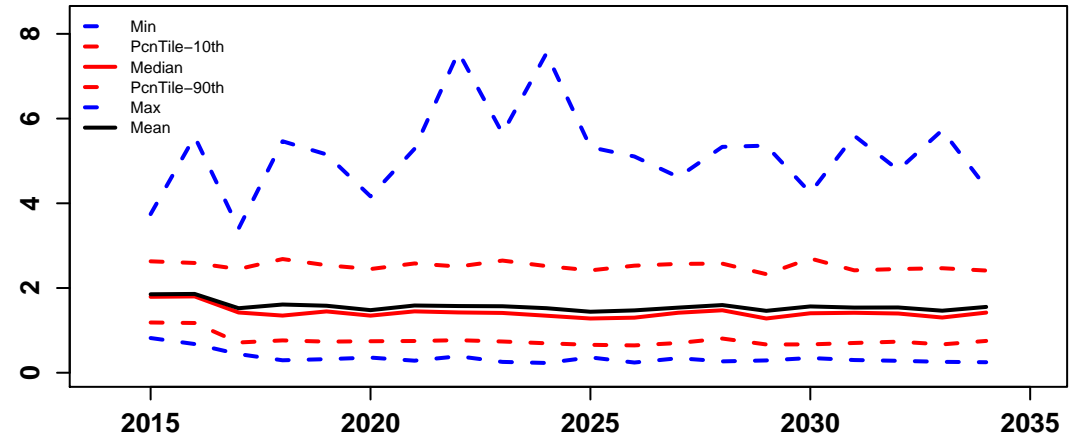

Future_CPUE_TVH

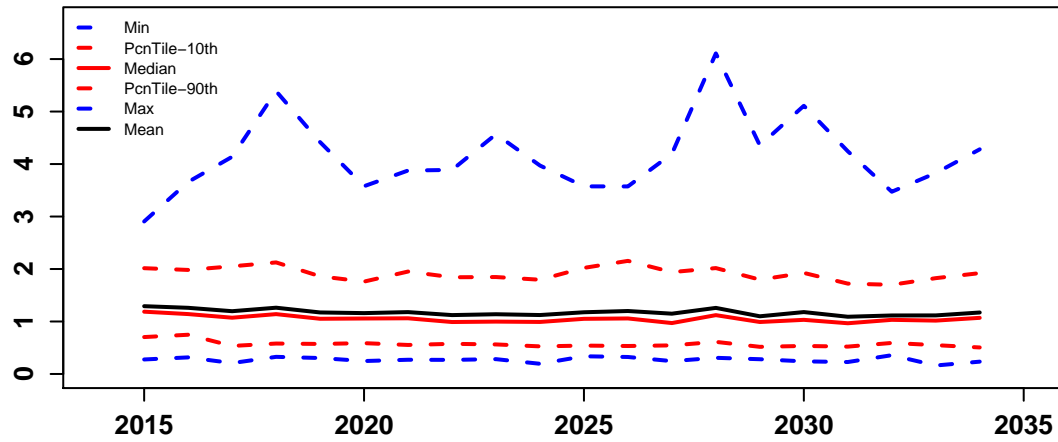

Future_CPUE_TIB

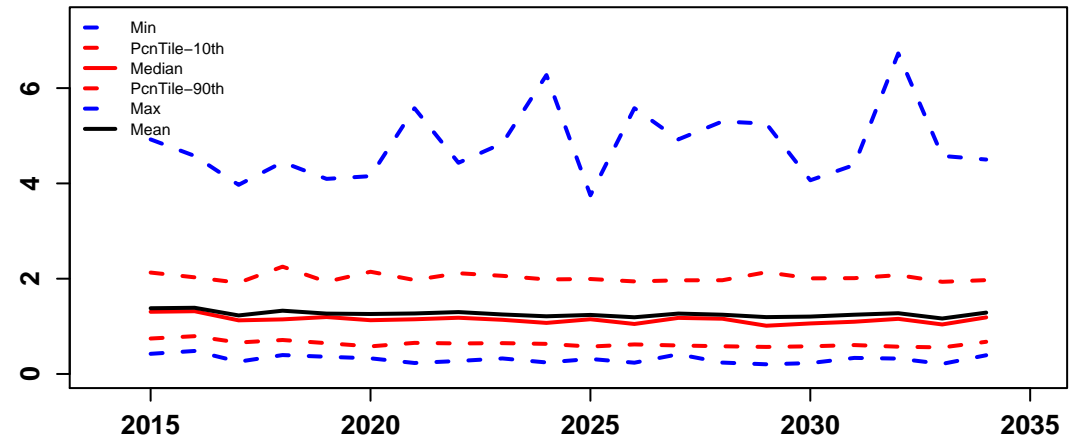

**HARVEST
CONTROL
RULE
SCENARIO 11**

HCR11

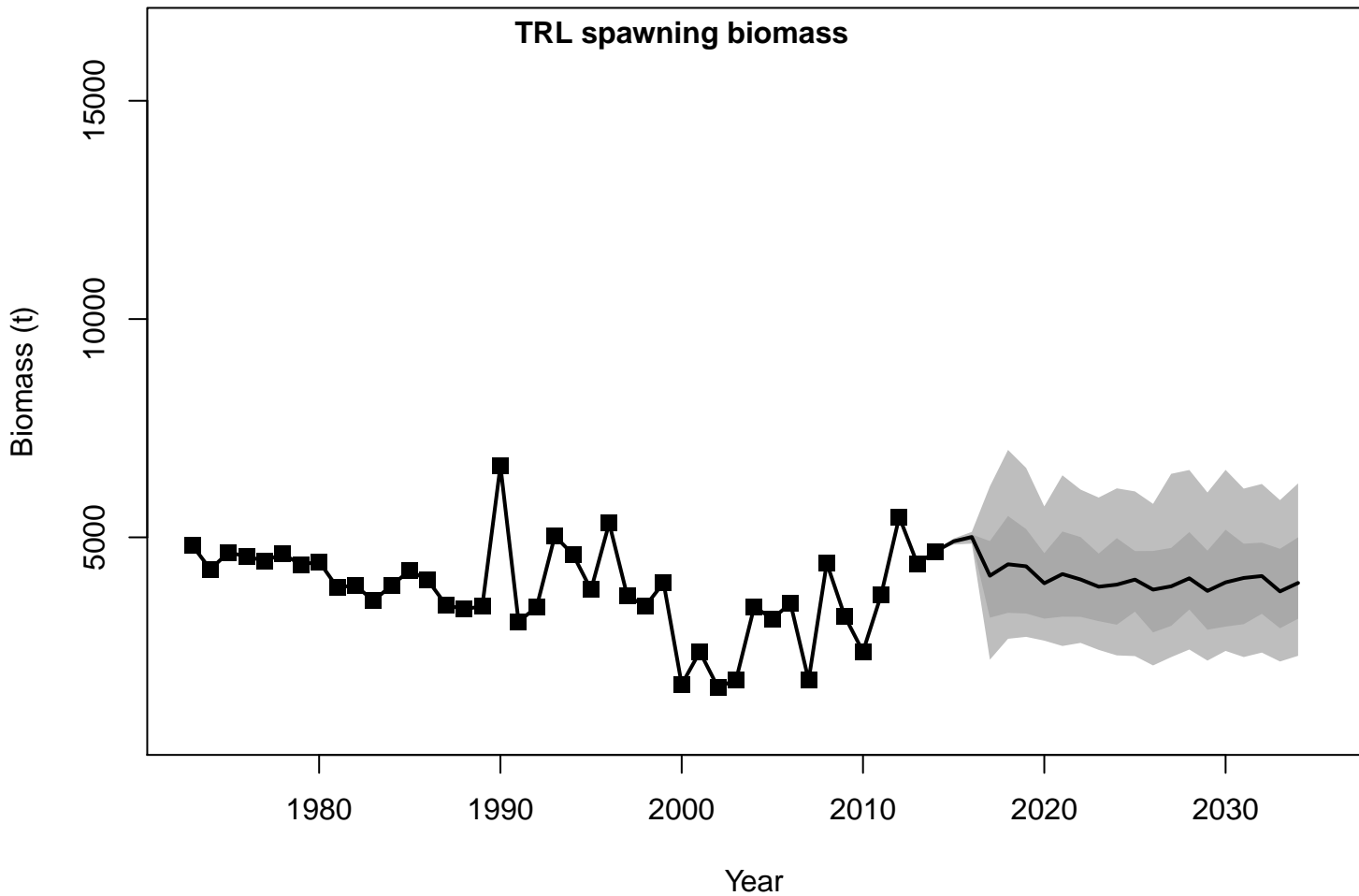

HCR11

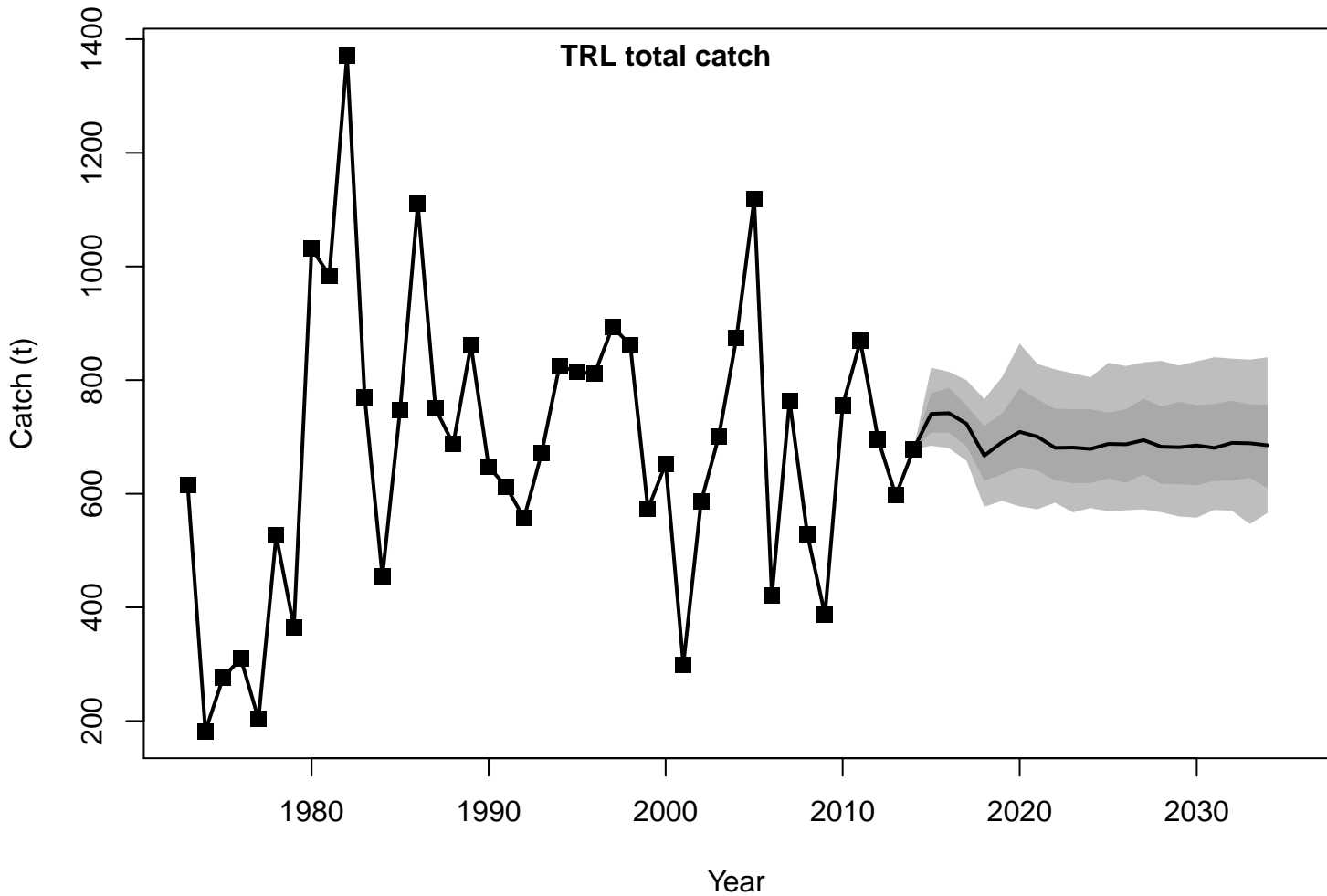

HCR11

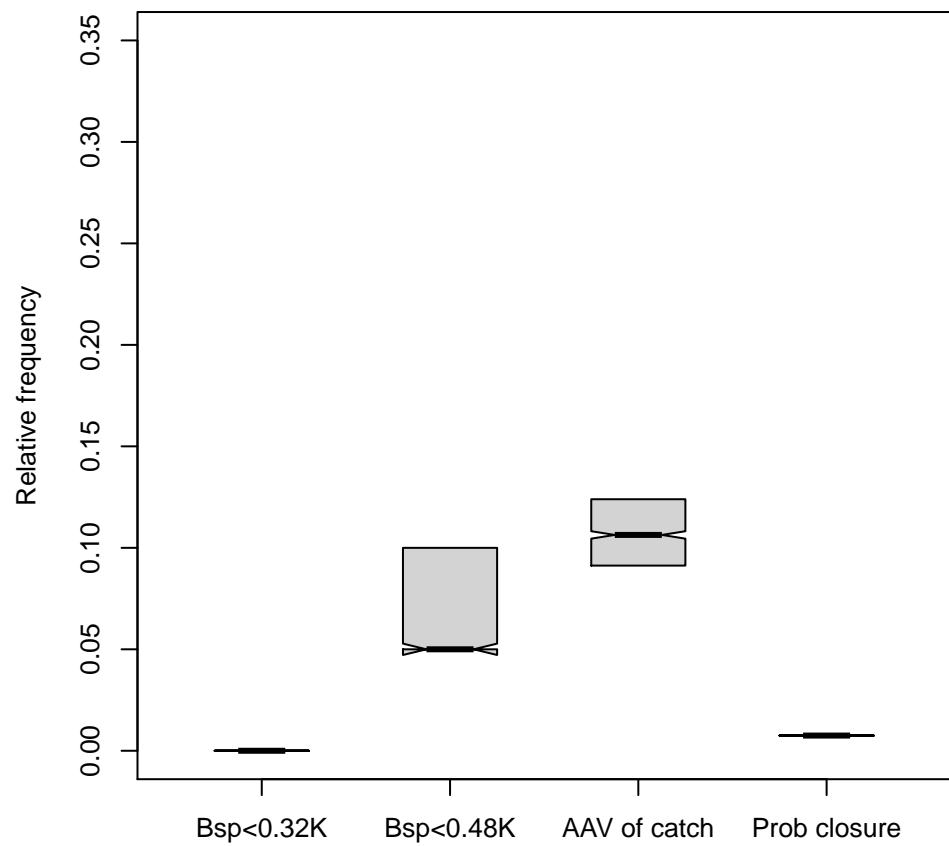
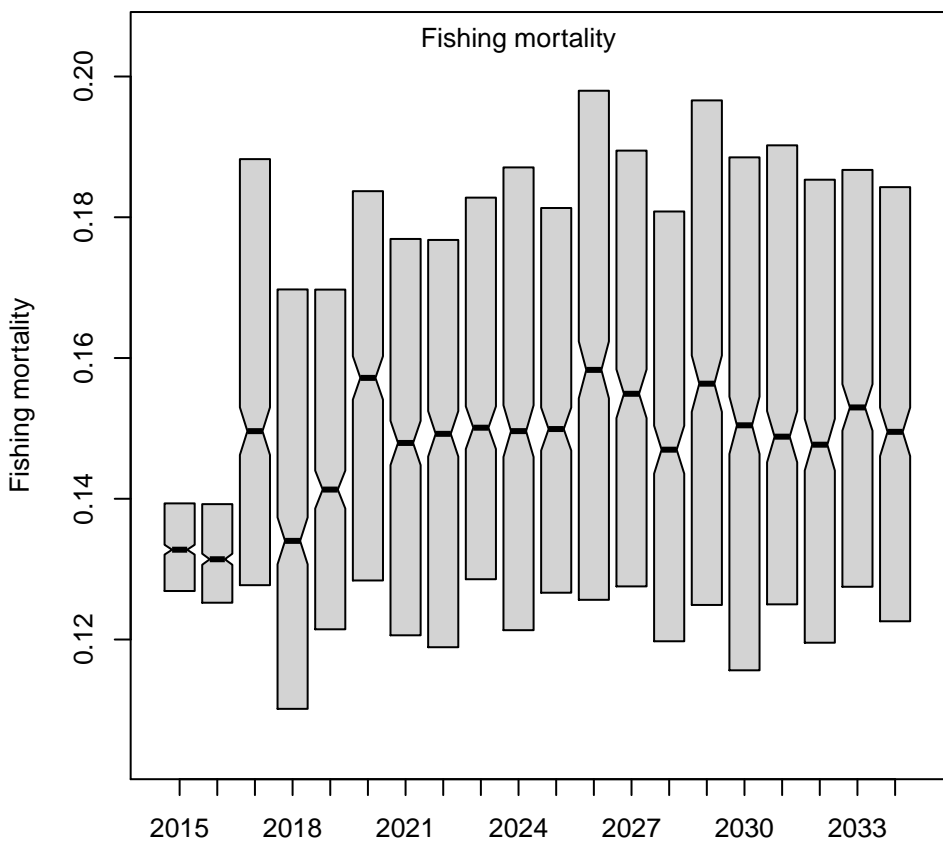
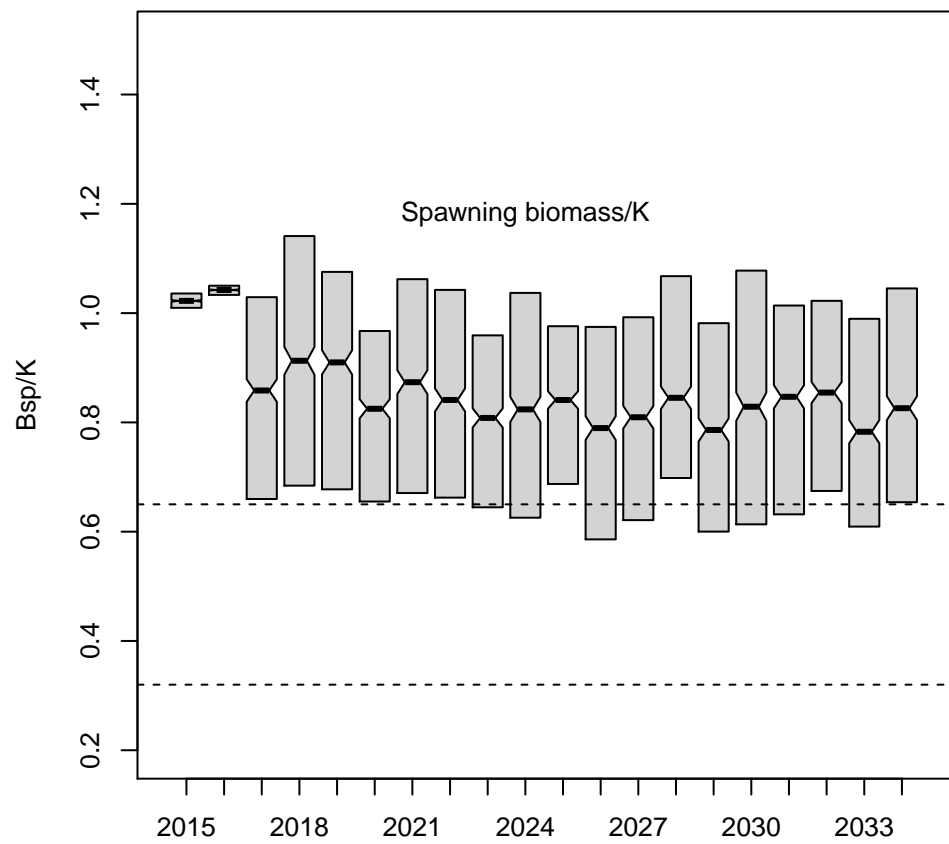
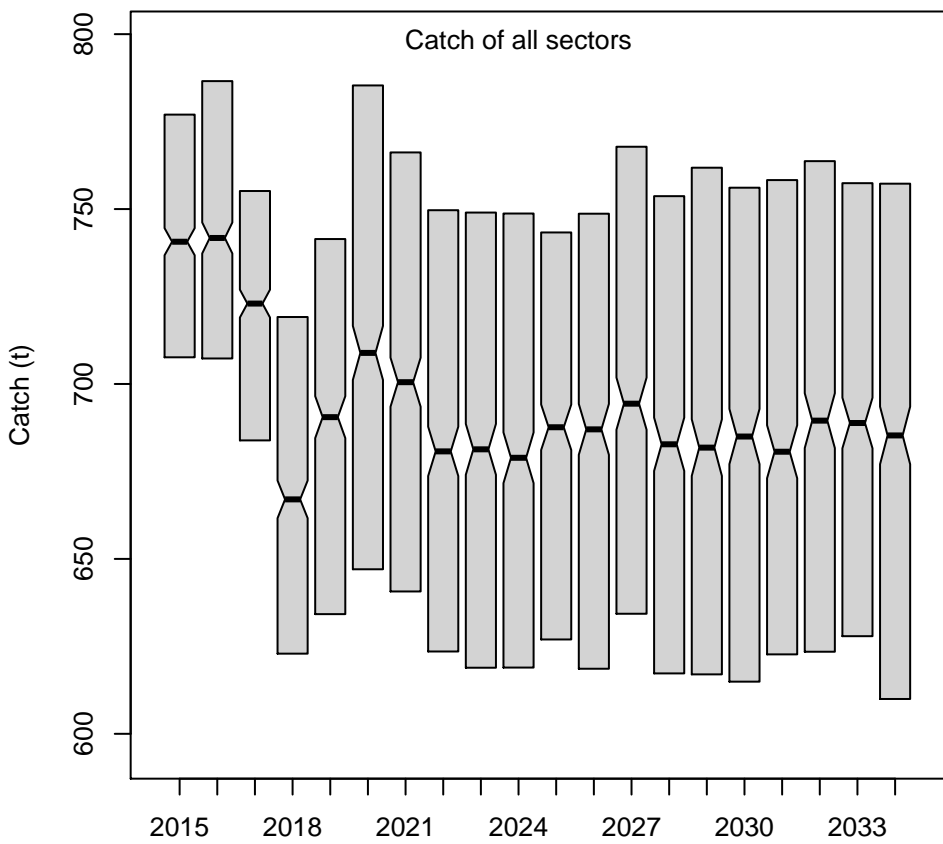

HCR11

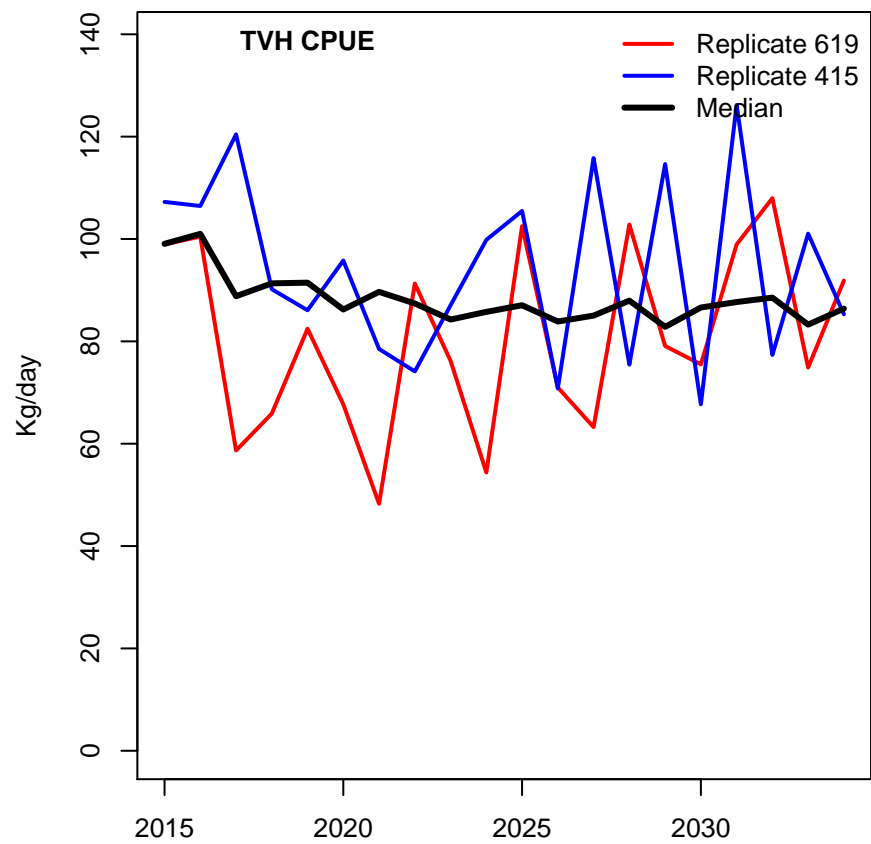
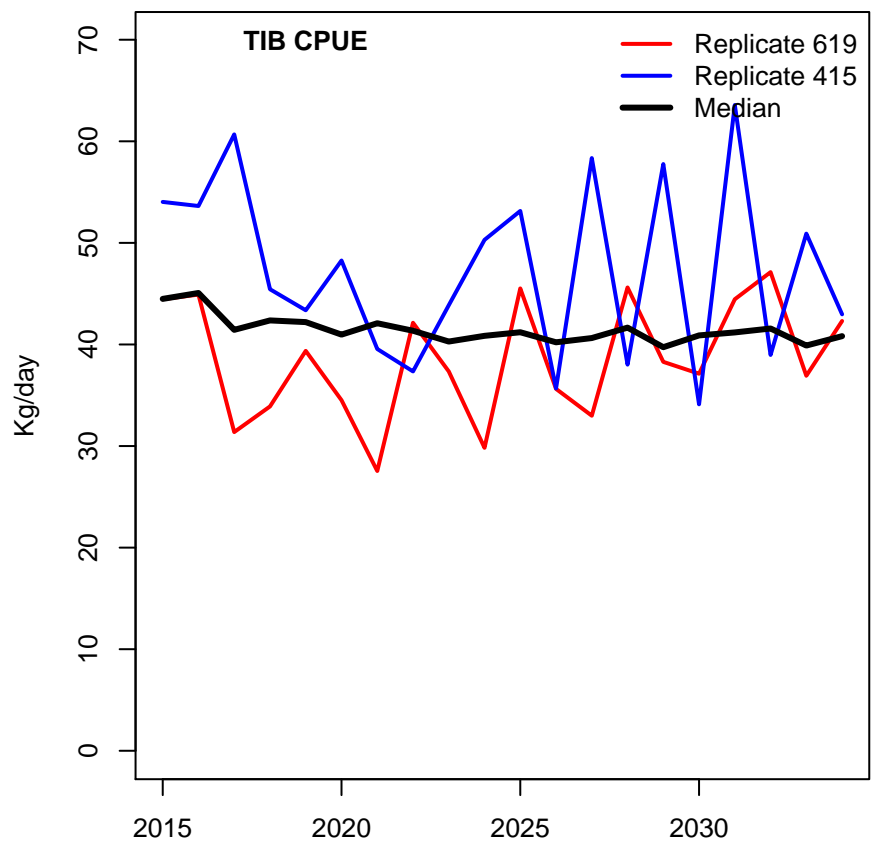
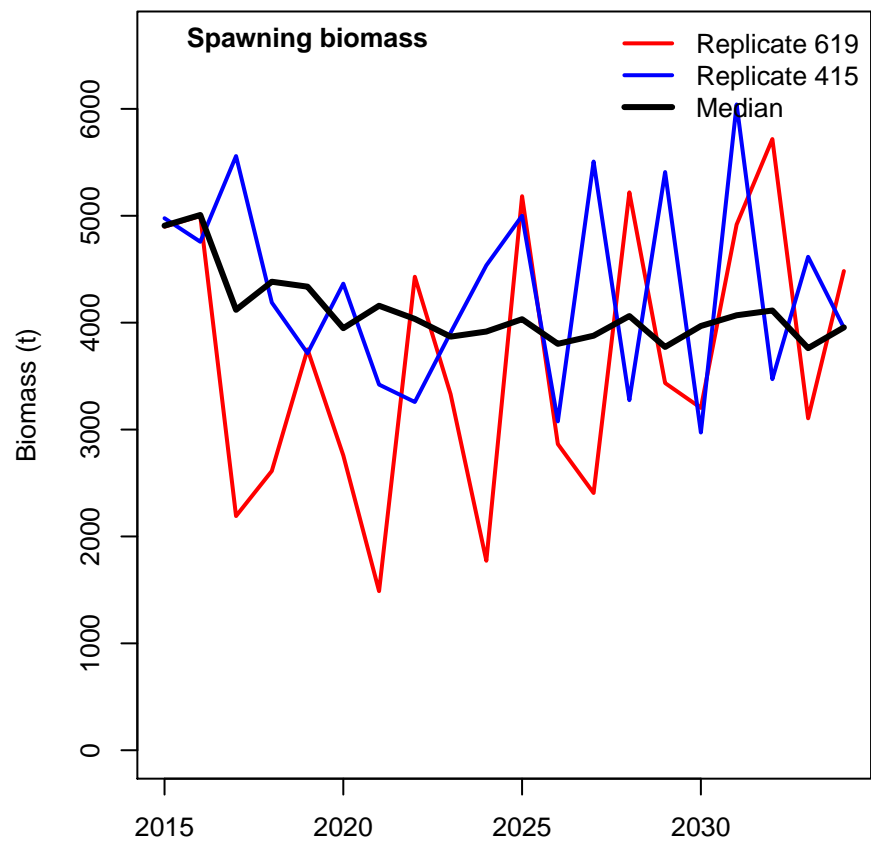
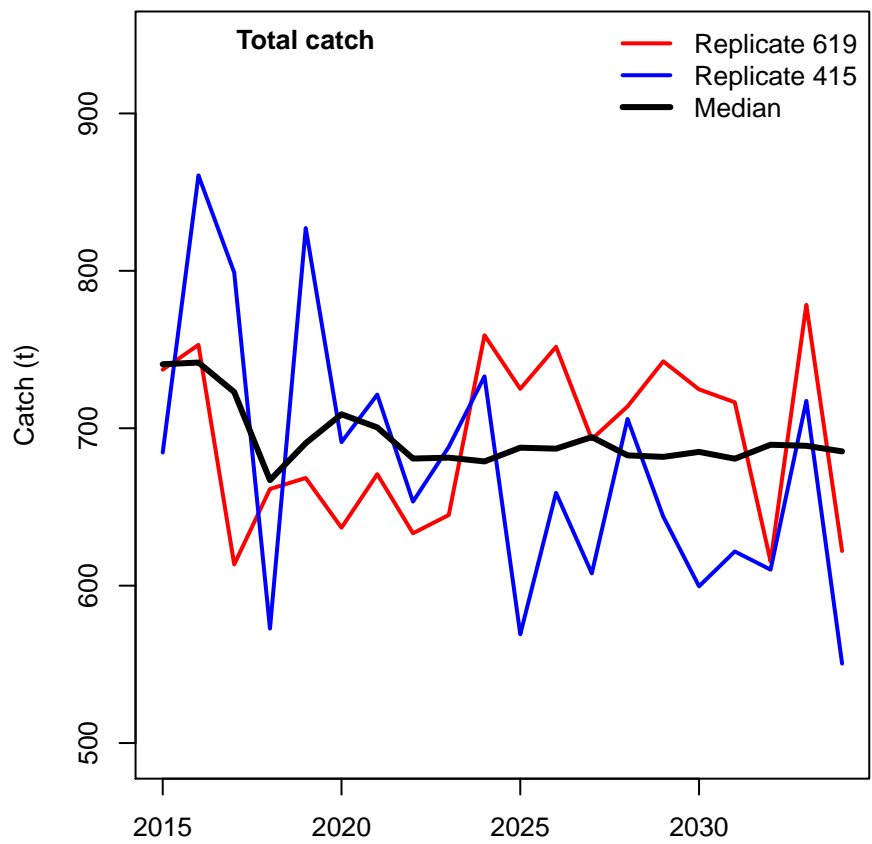

HCR11

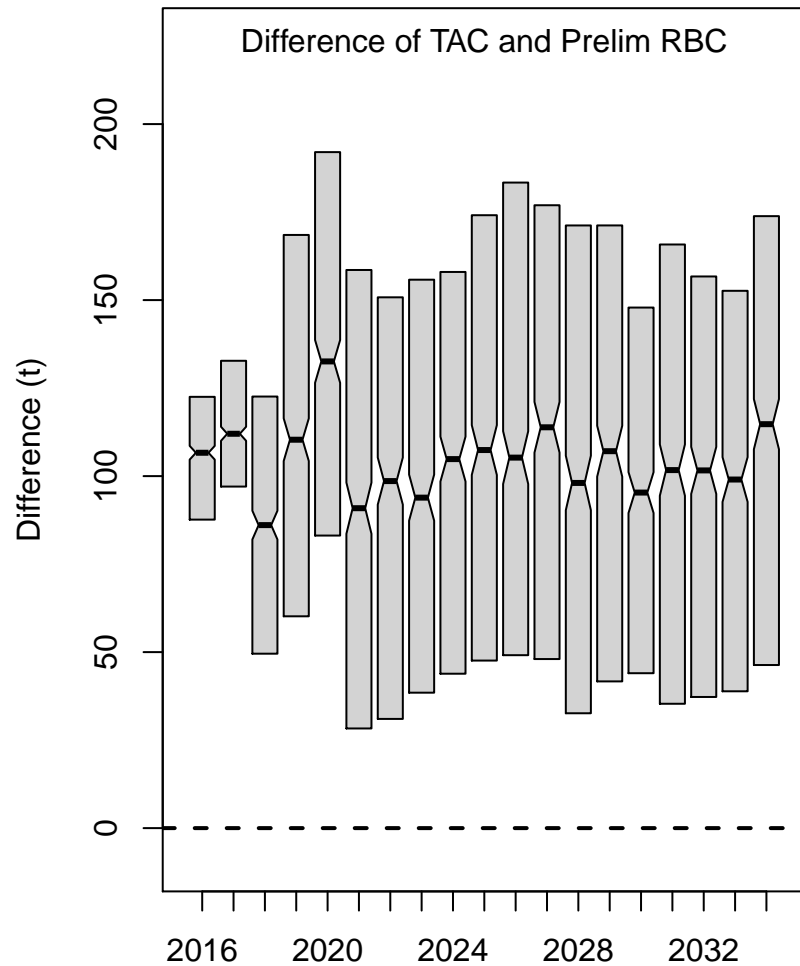
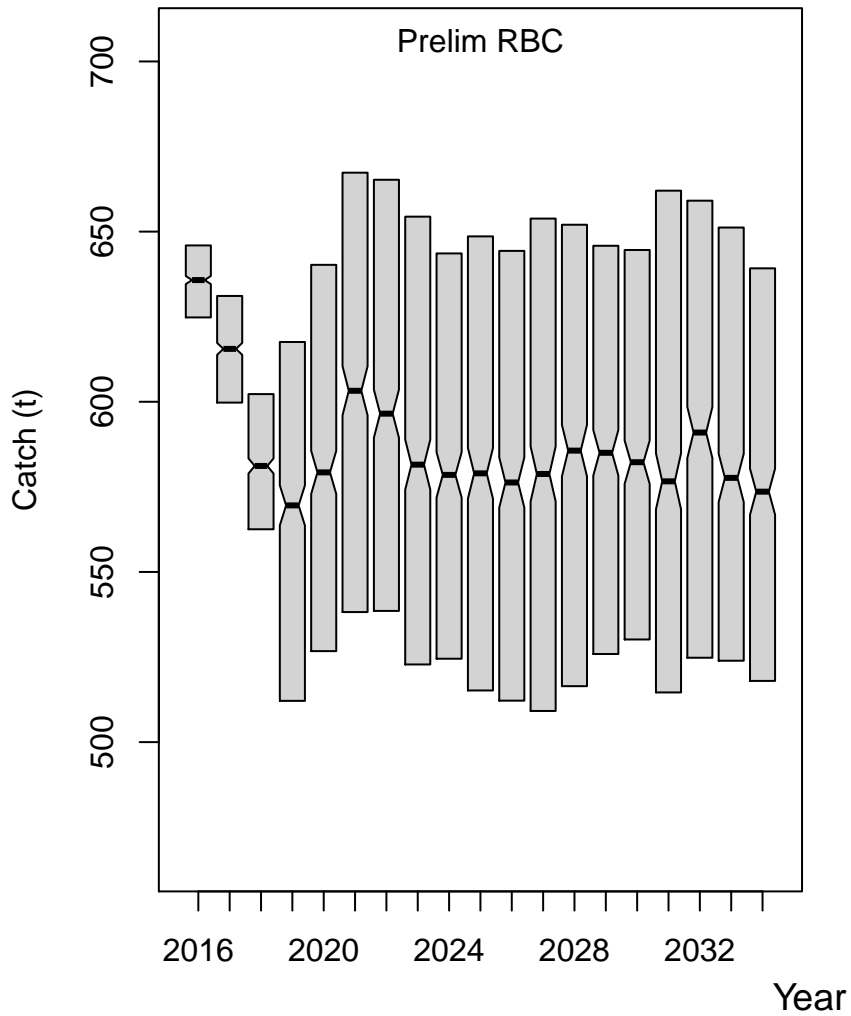

HCR11

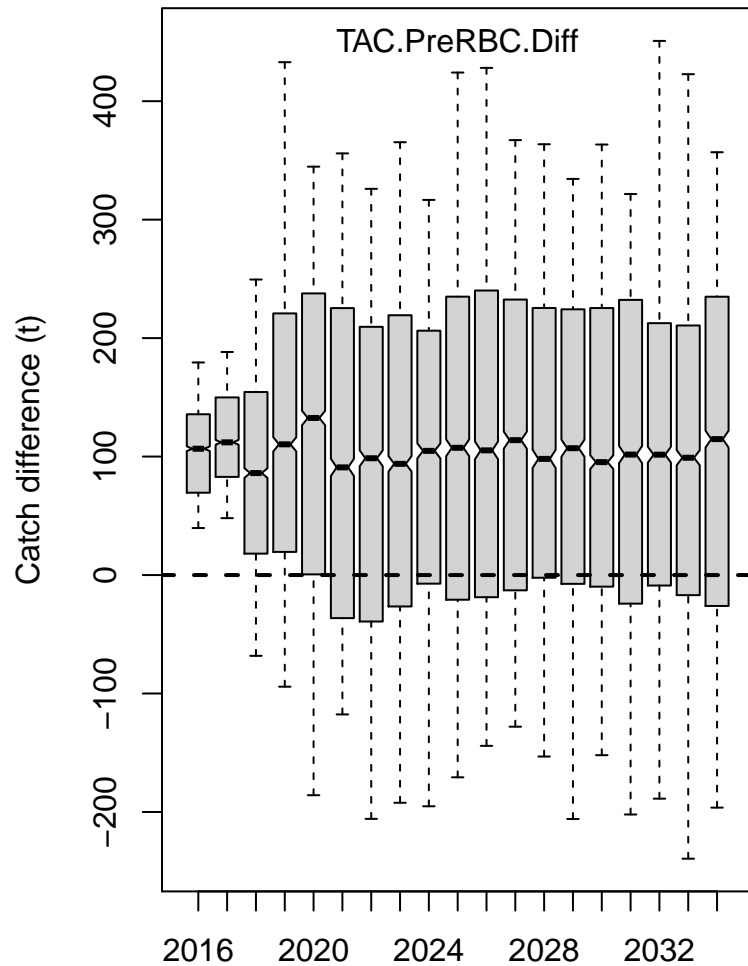
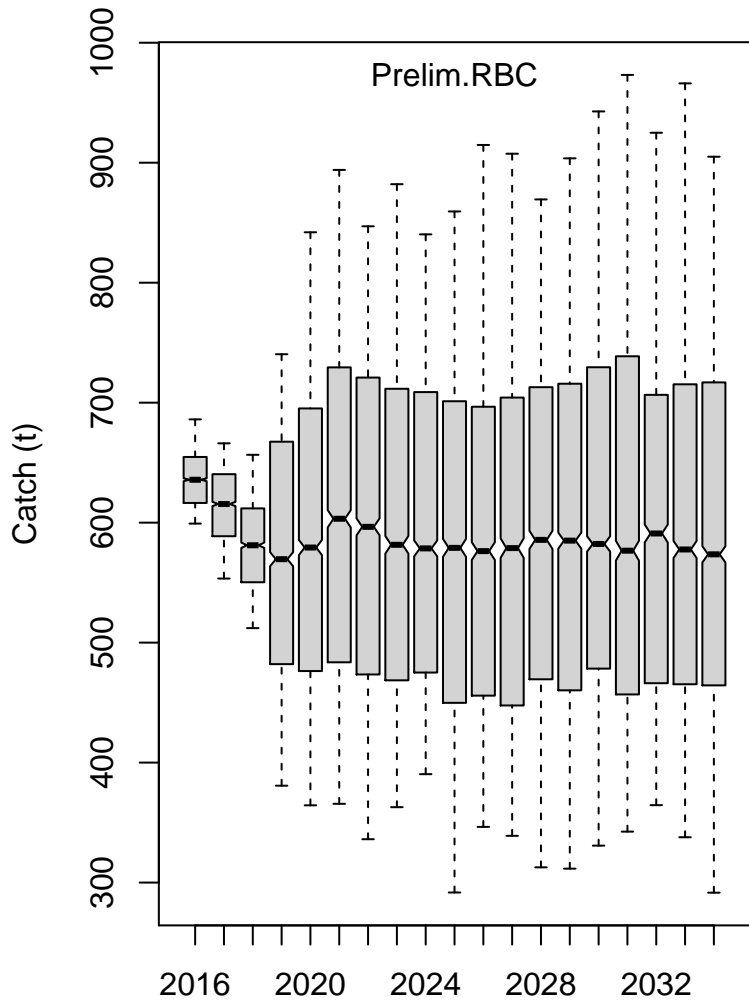

Spawning biomass

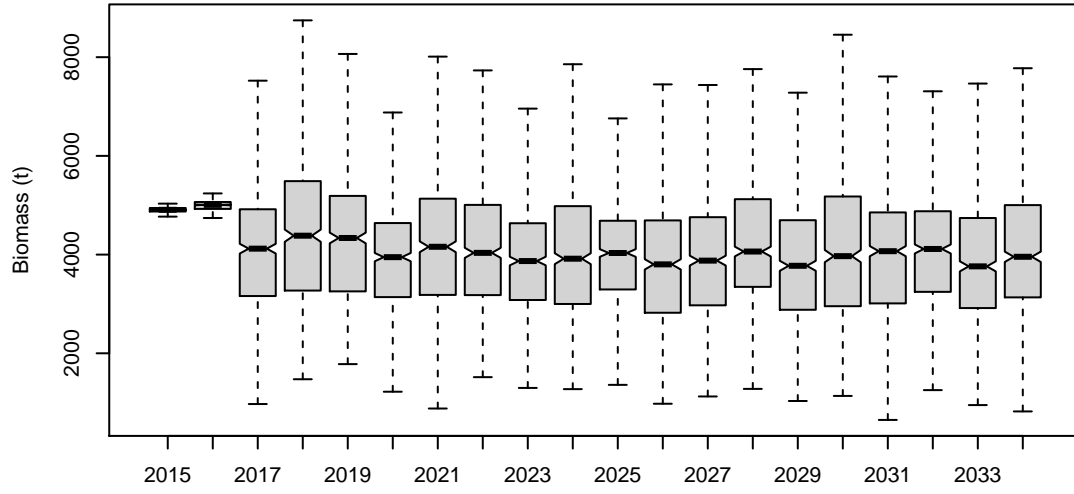

Spawning biomass/K

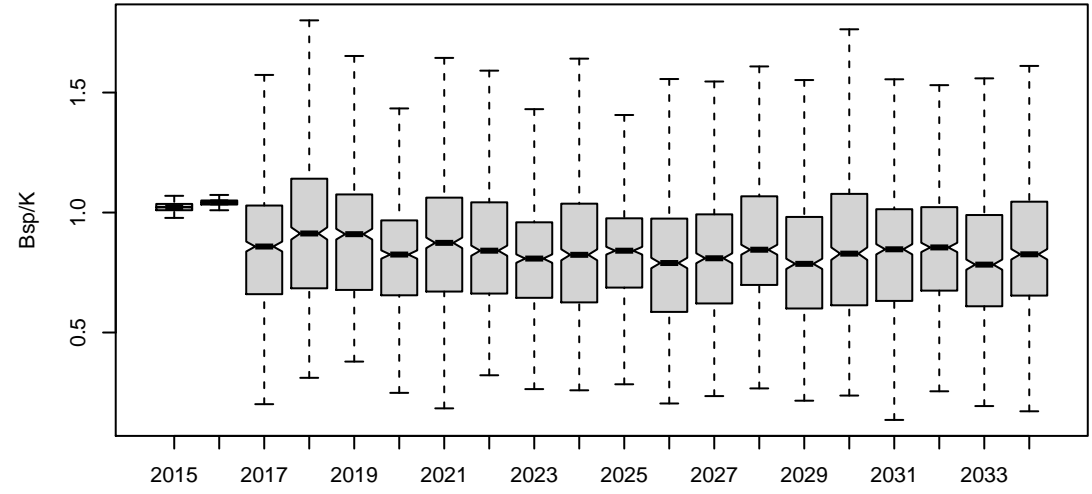

Spawning biomass/Spawing biomass(no fishing)

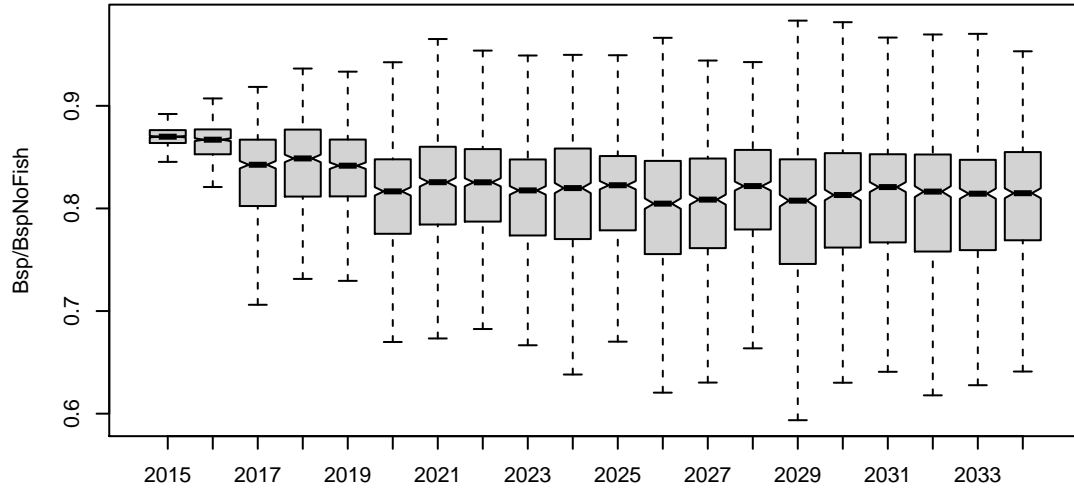

Fishing mortality

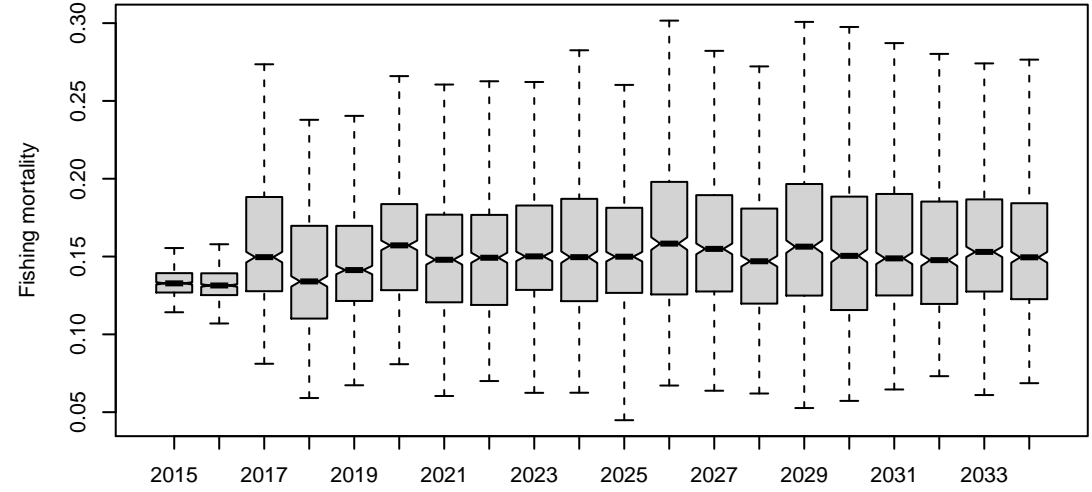

Actual CPUE of TIB

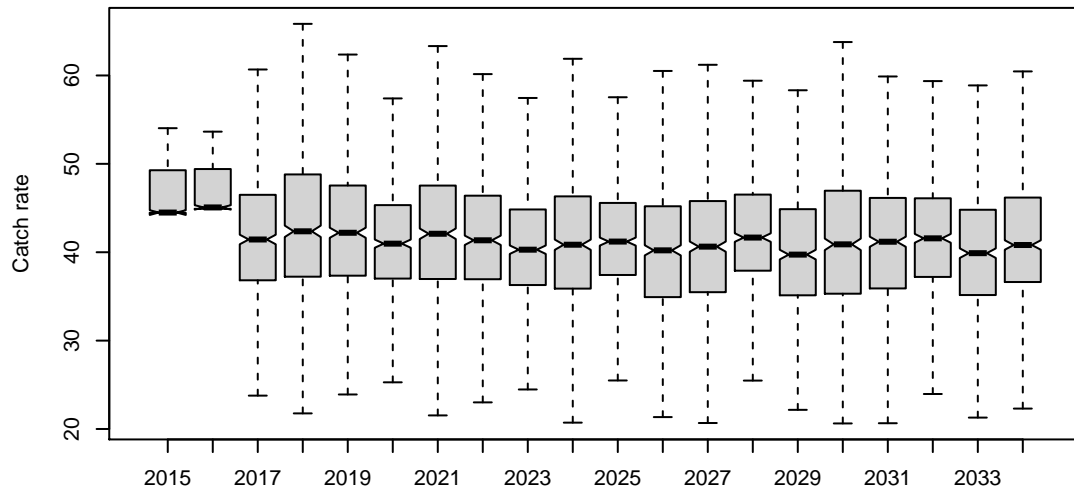

Actual CPUE of TVH

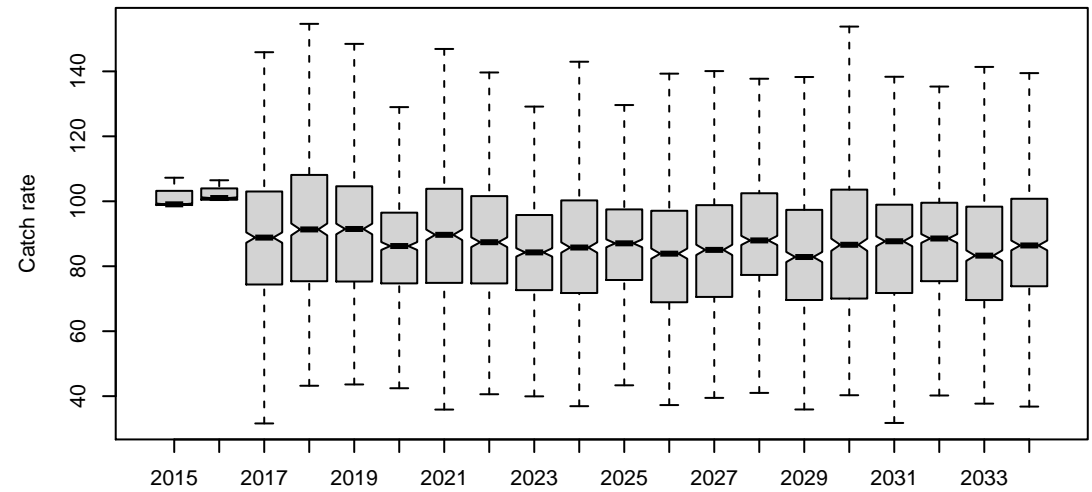

HCR11

Bsp

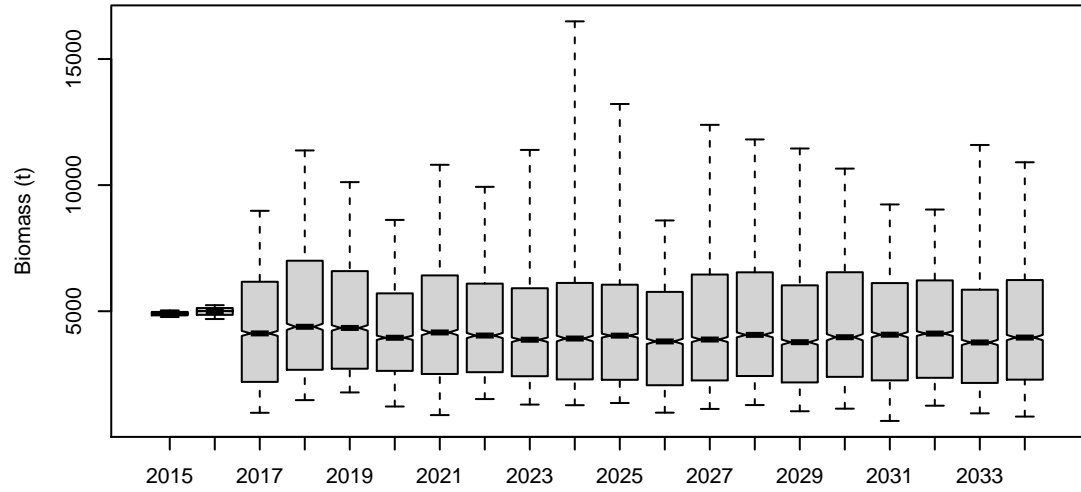

Bsp_K

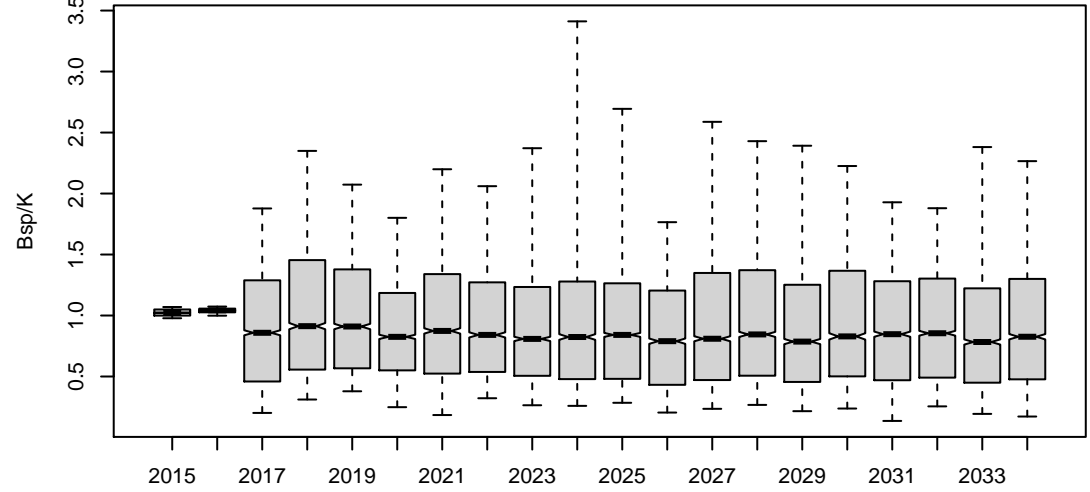

Bsp_BspNoFishing

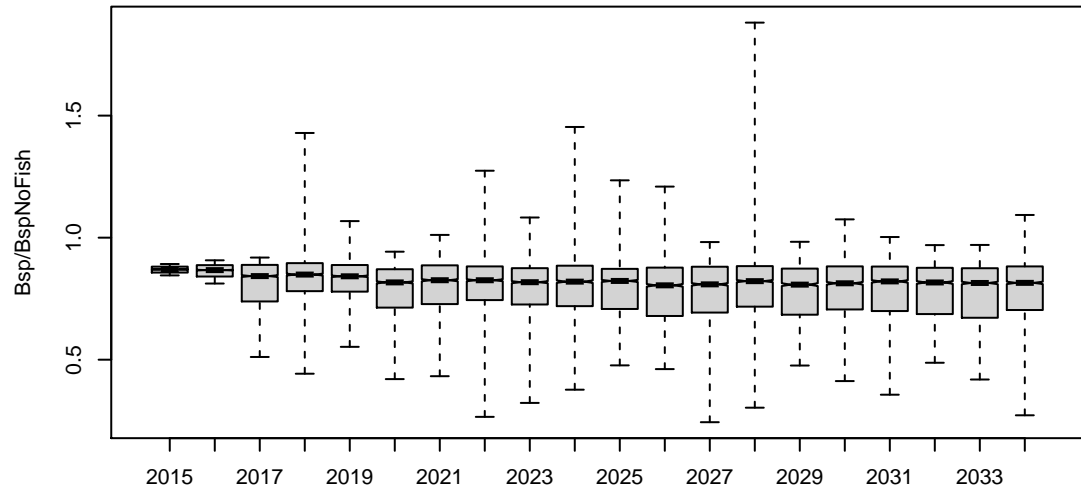

F.mal

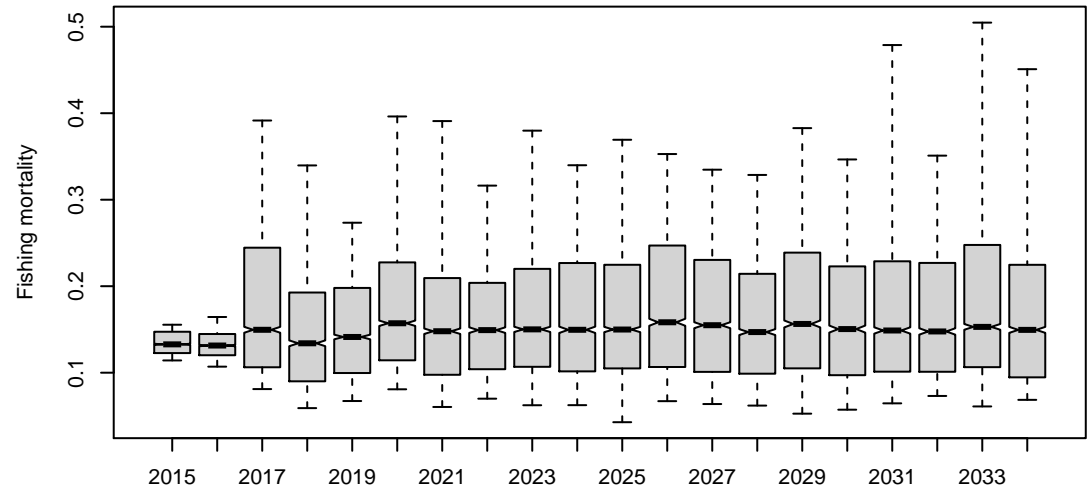

ActICPUE.TIB

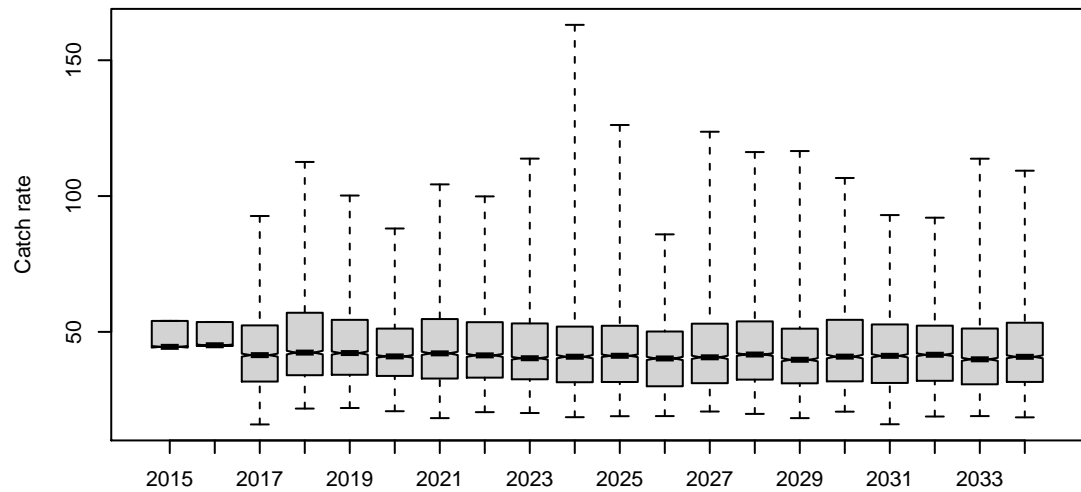

ActICPUE.TVH

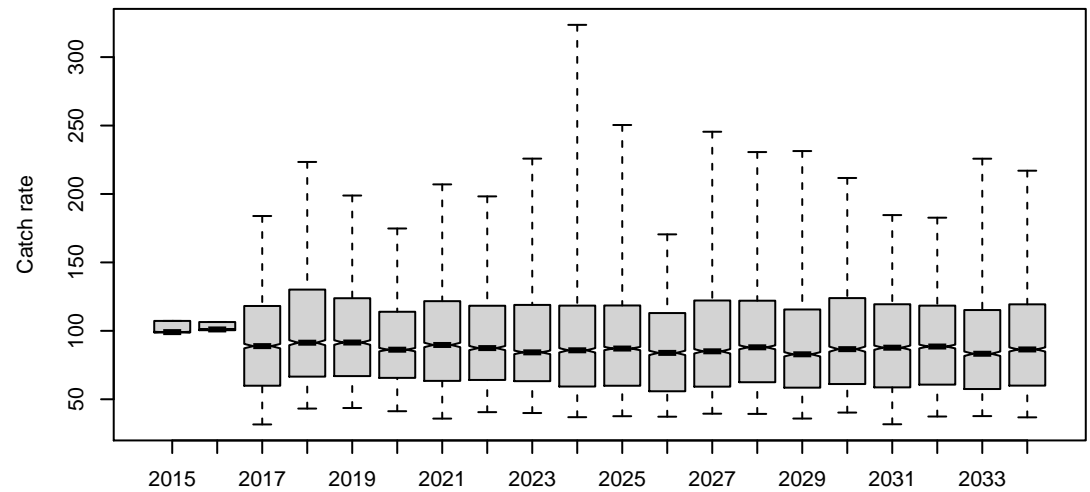

Bsp

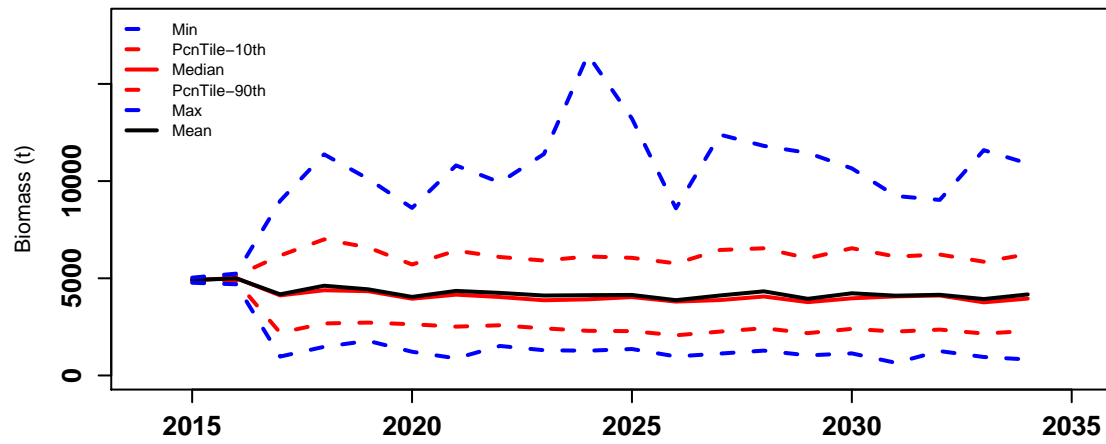

Bsp_K

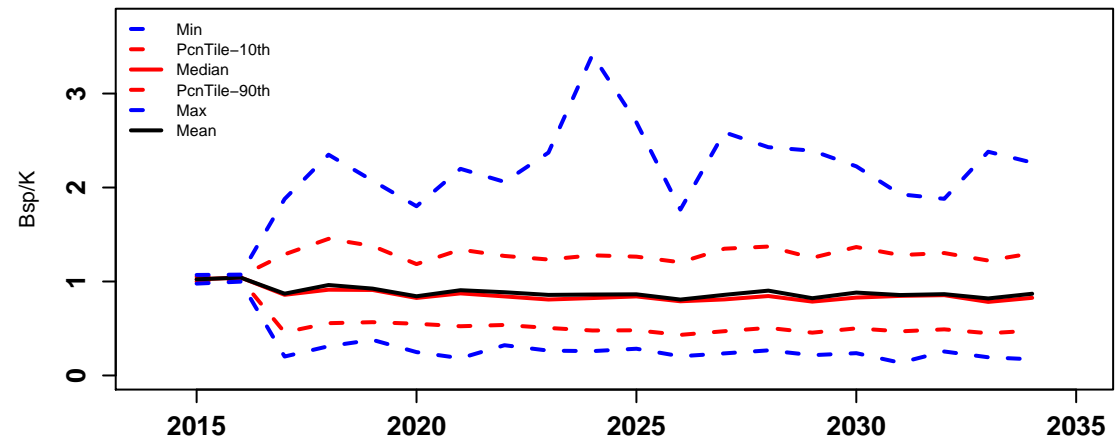

Bsp_BspNoFishing

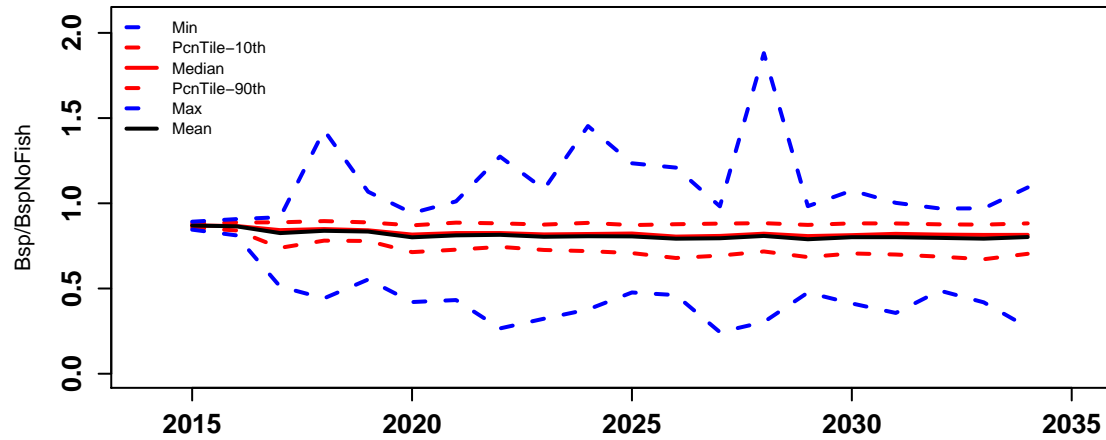

F.mal

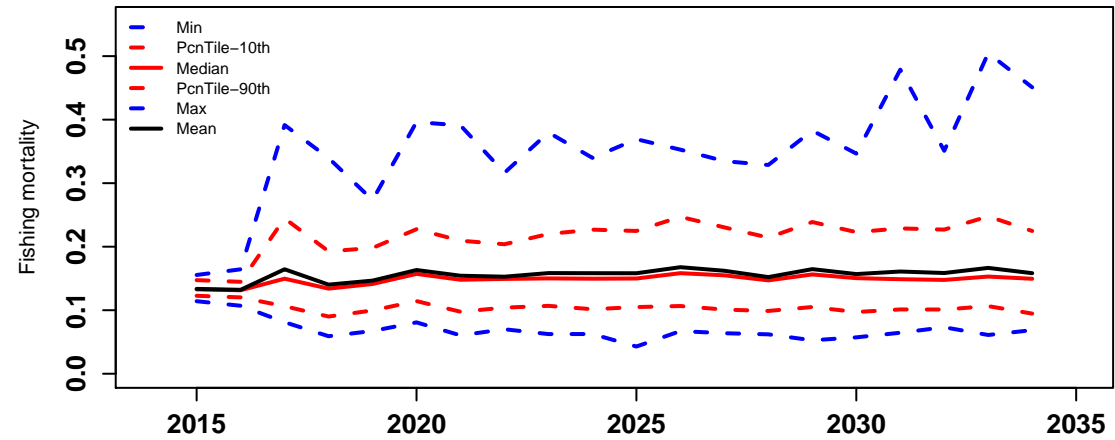

ActICPUE.TIB

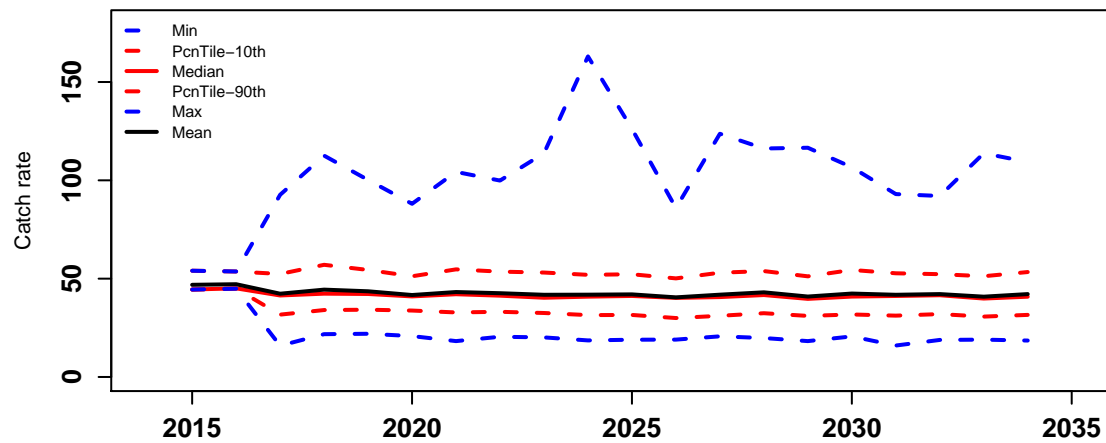

ActICPUE.TVH

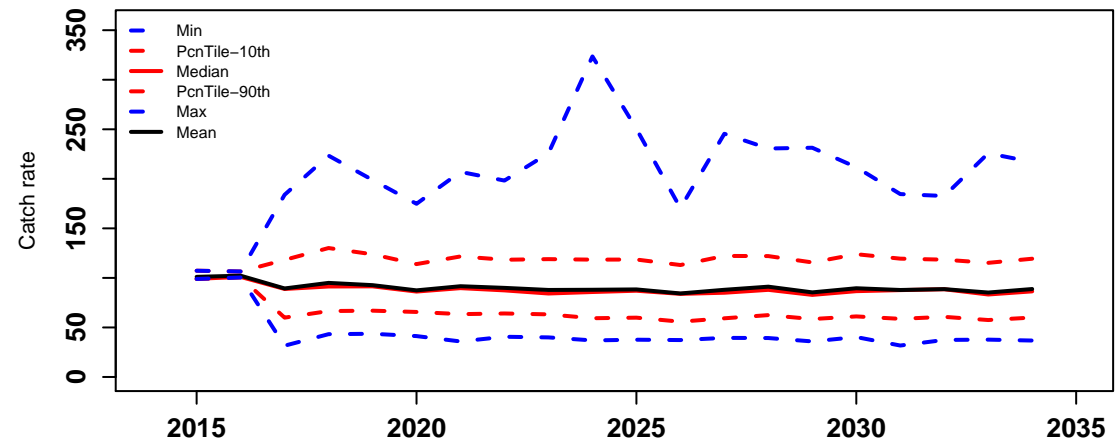

HCR11

Catch of all sectors

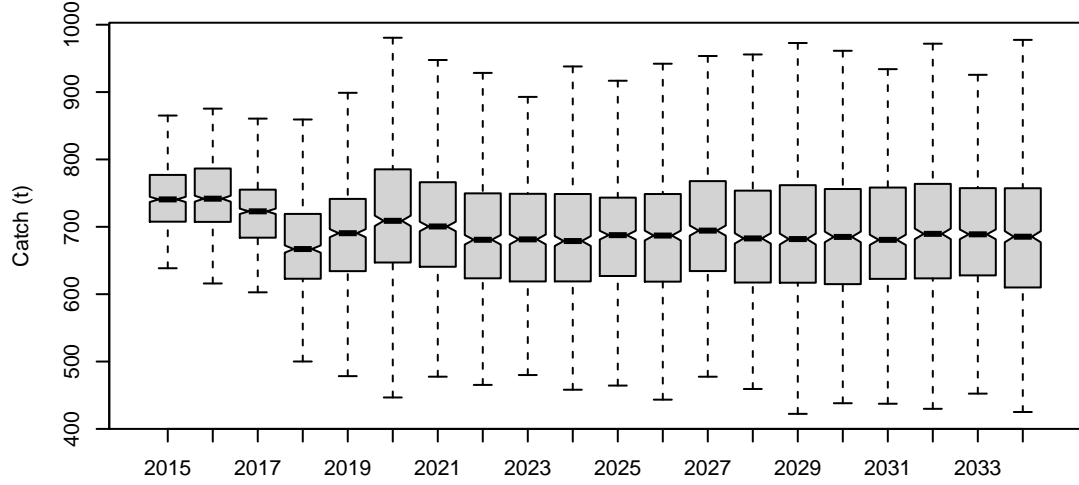

Catch of TIB

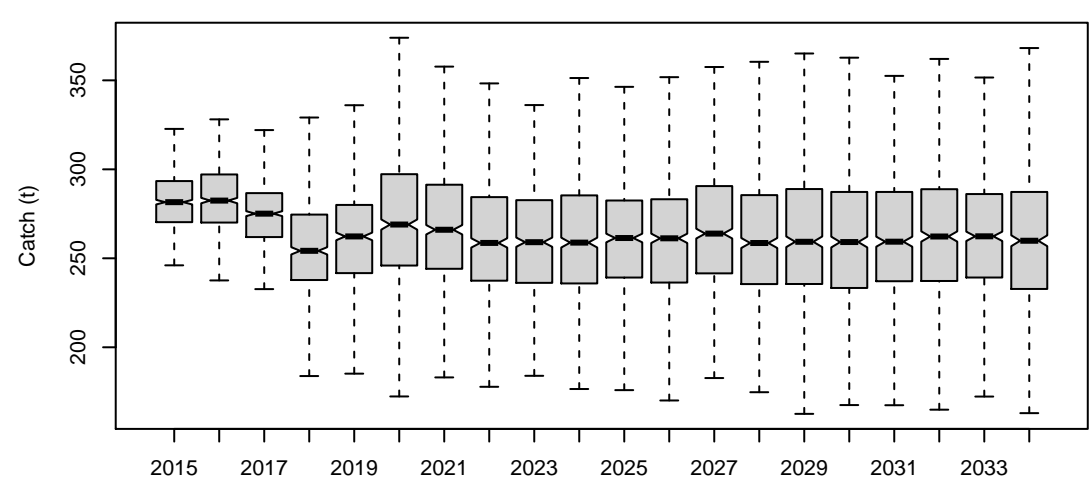

Catch of TVH

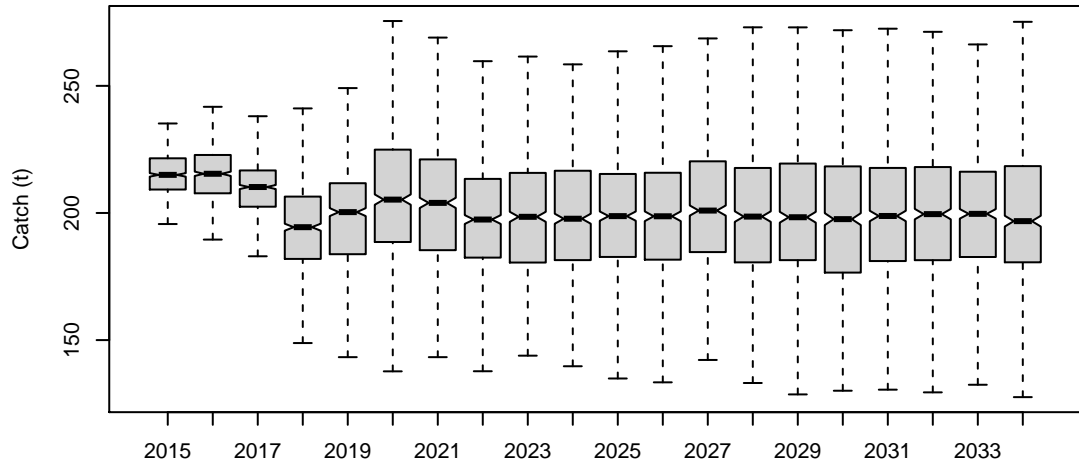

Catch of PNG

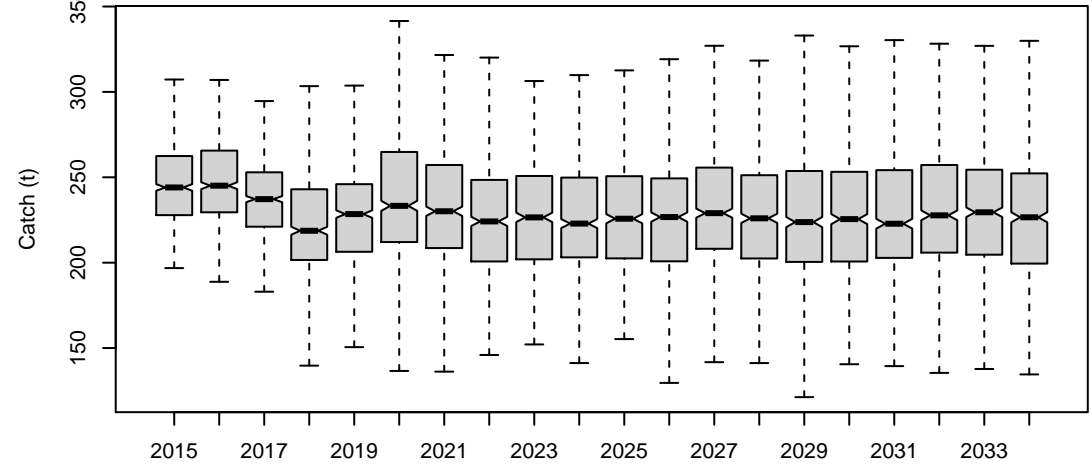

Total beach price

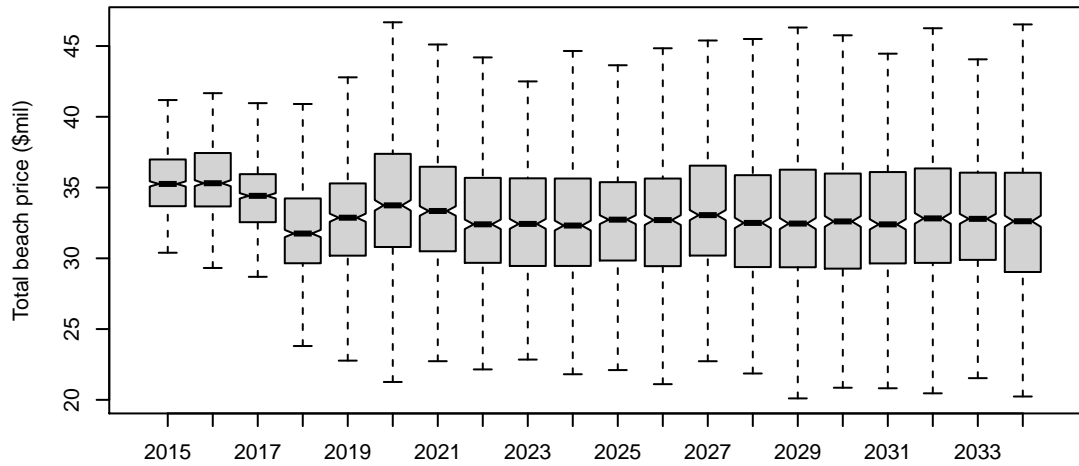

Difference of TAC and actual catch

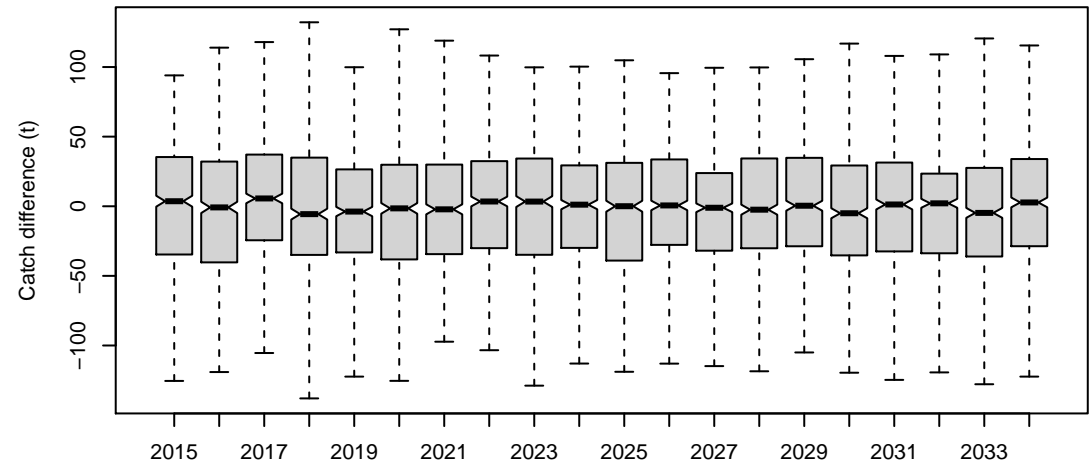

HCR11

Catch.all

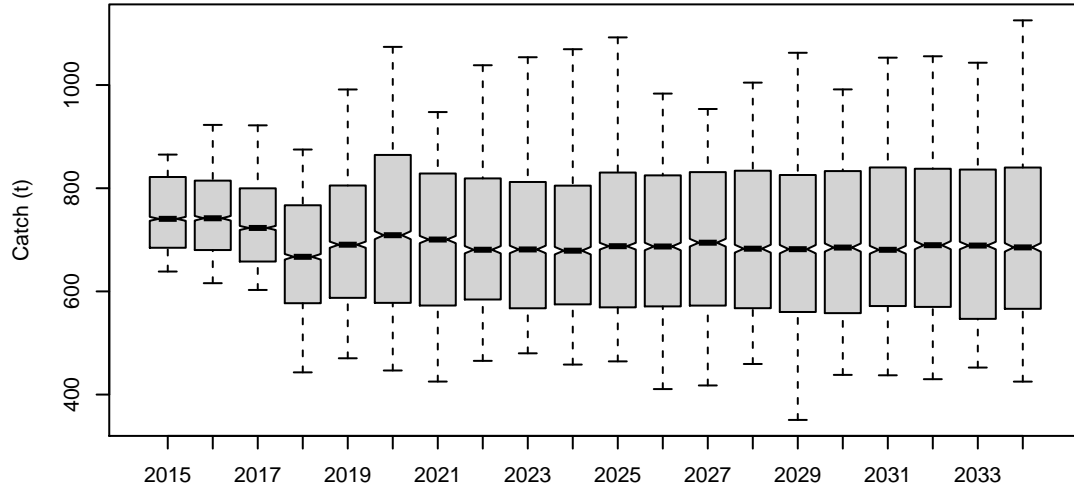

Catch.TIB

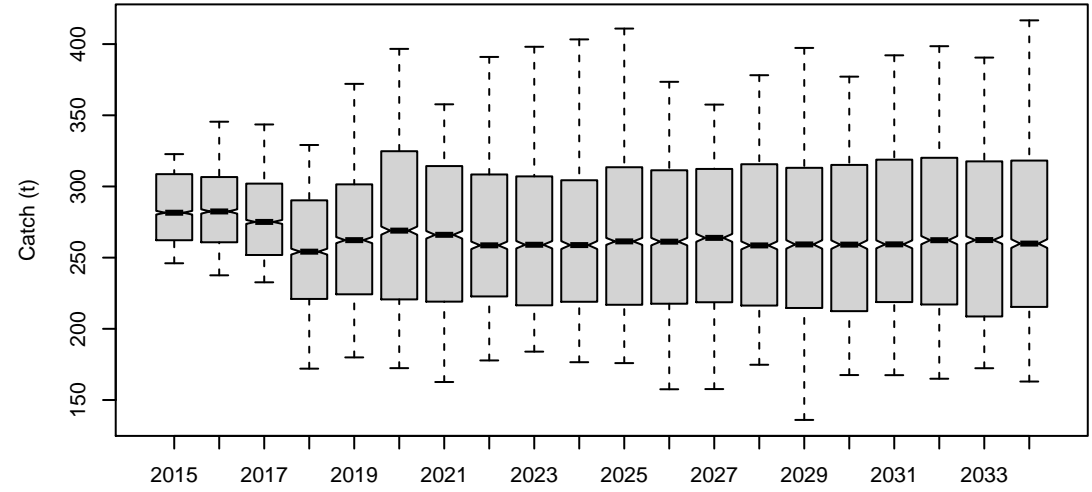

Catch.TVH

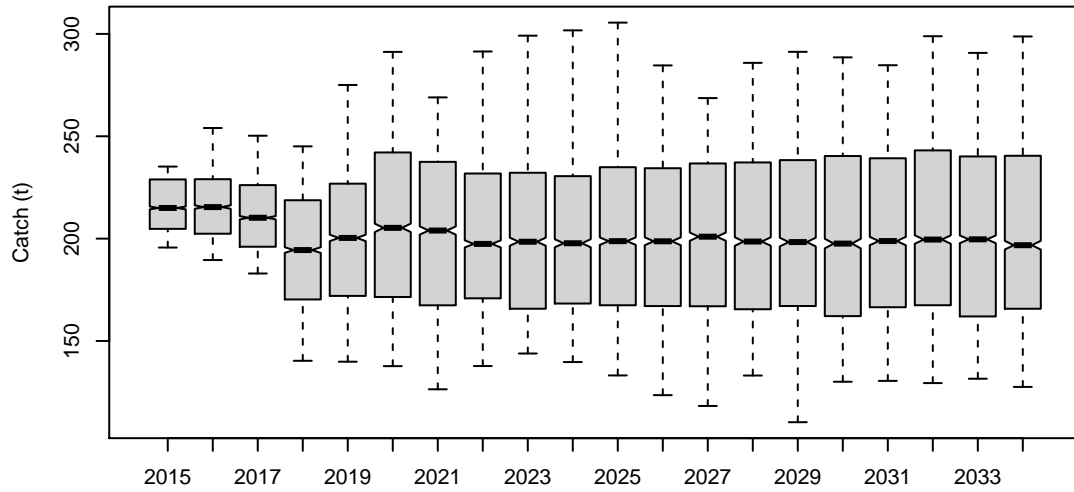

Catch.PNG

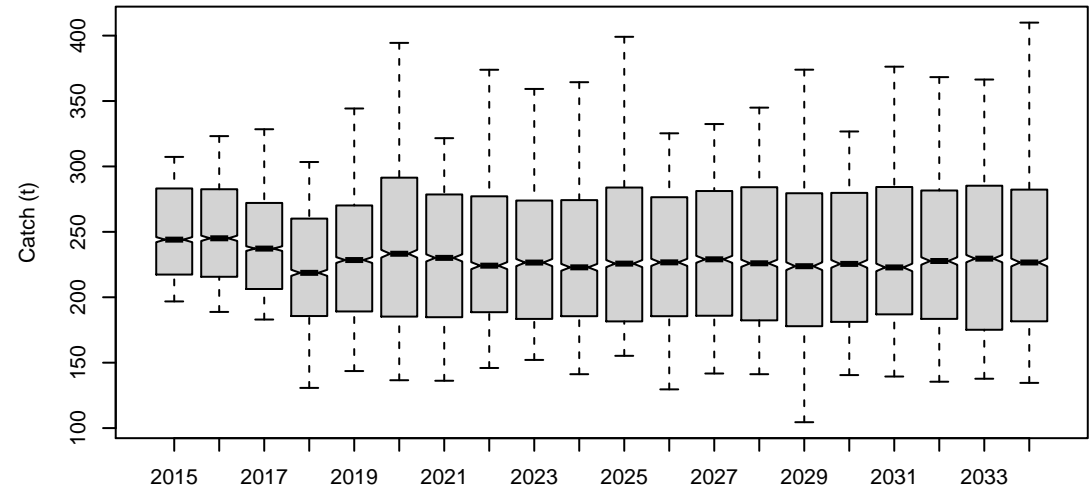

TotBeachPrice

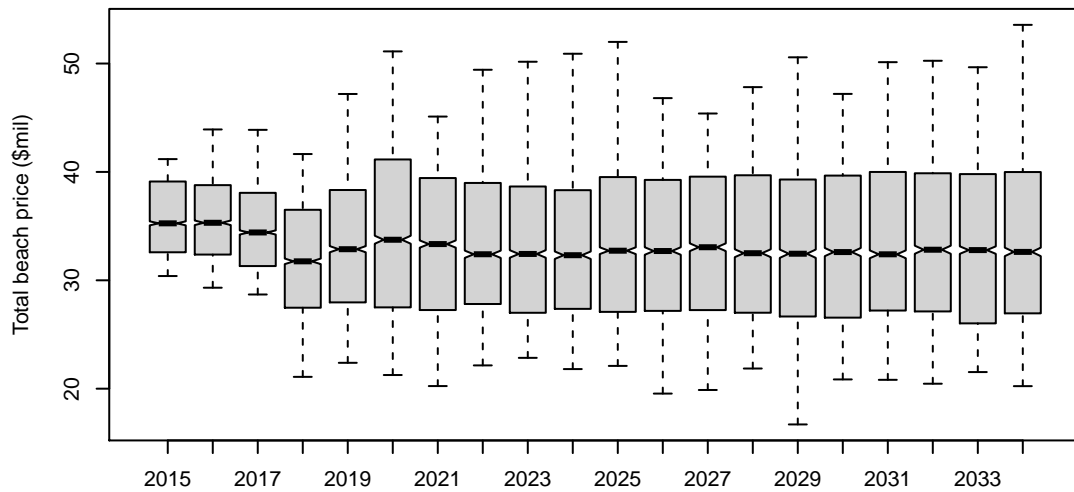

Diff.TAC.actlCatch

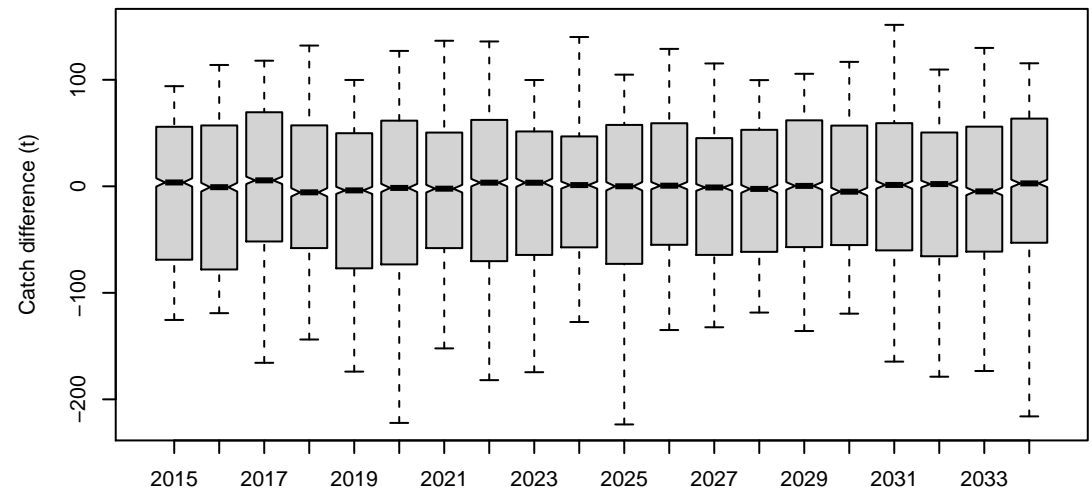

Catch.all

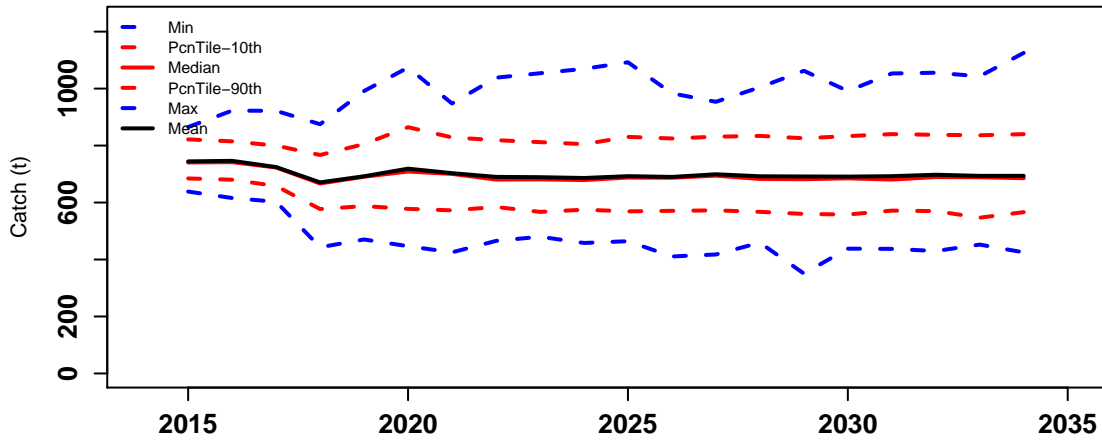

Catch.TIB

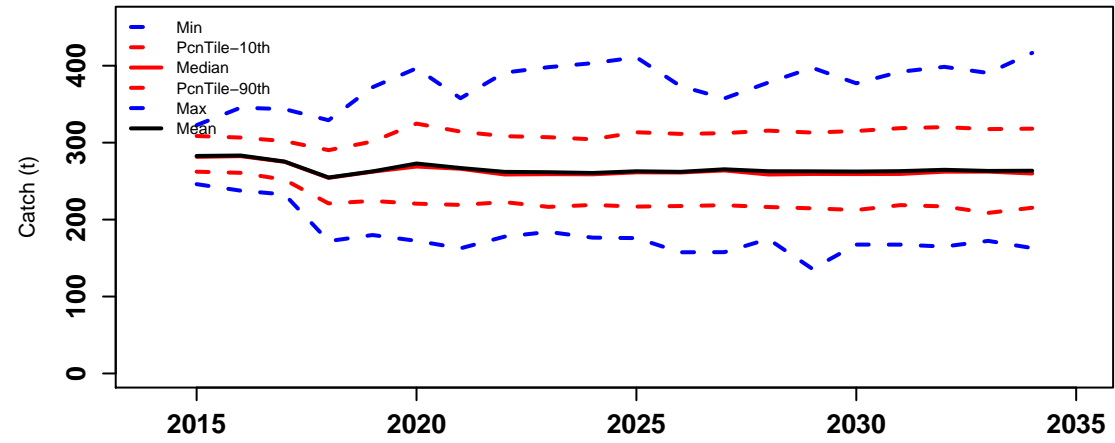

Catch.TVH

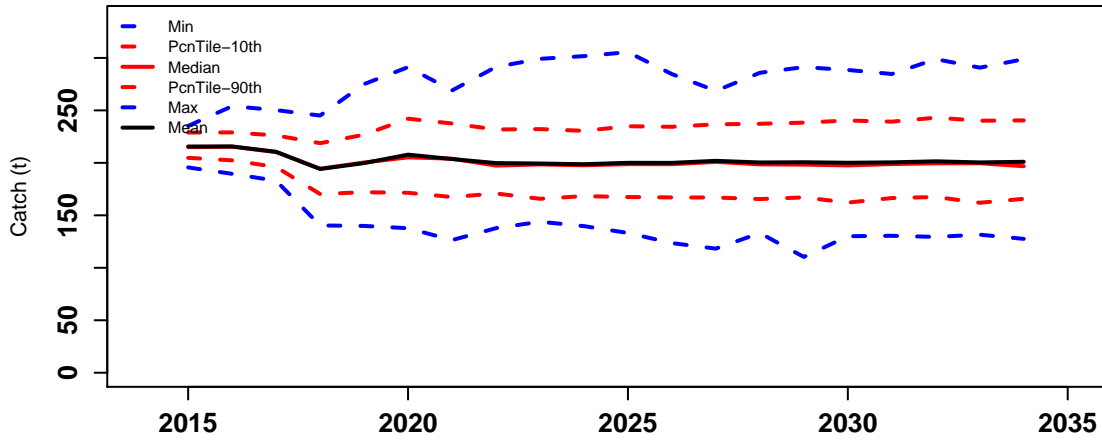

Catch.PNG

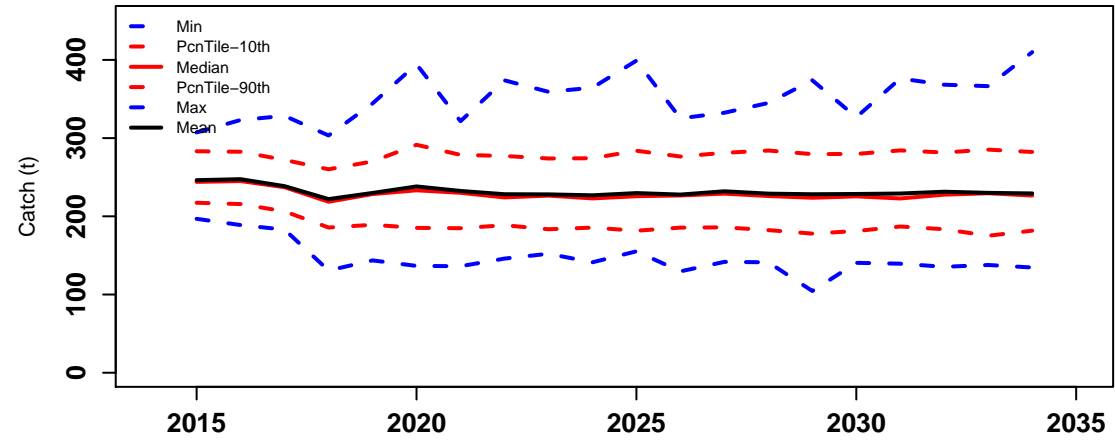

TotBeachPrice

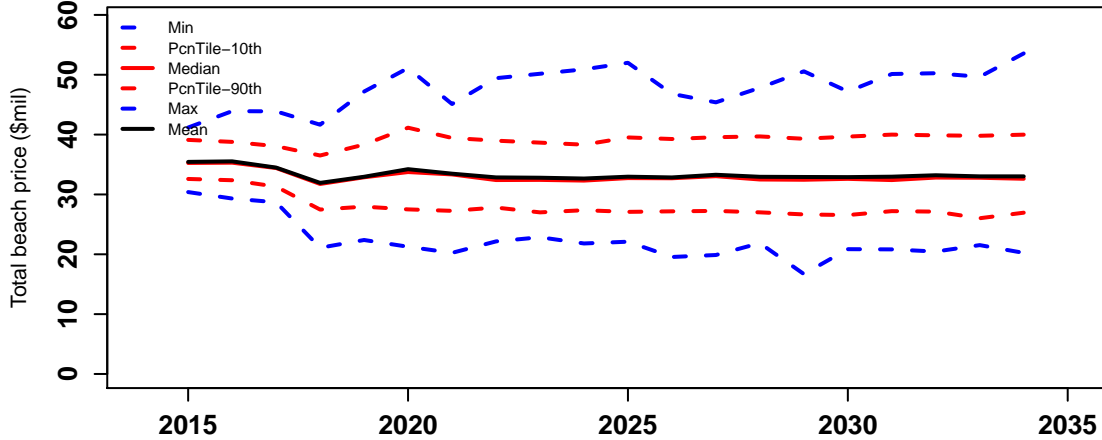

Diff.TAC.actICatch

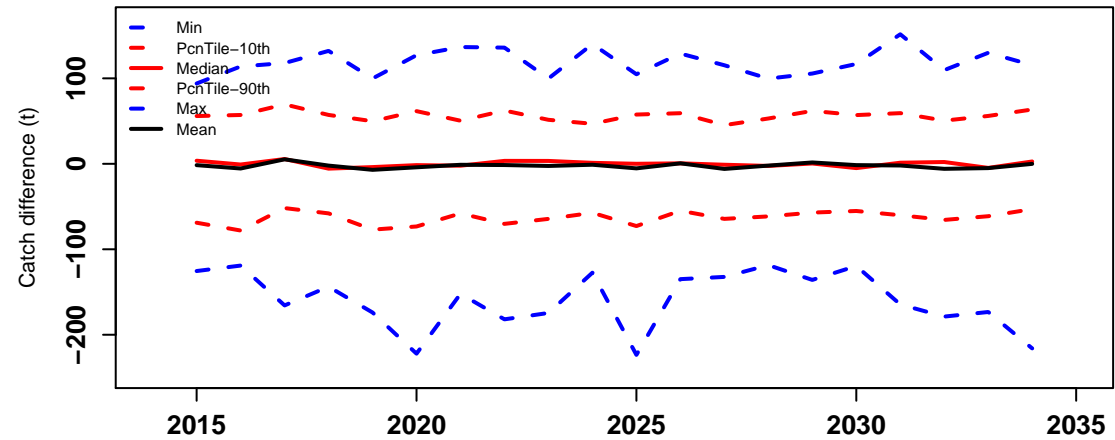

HCR11

Risk properties

probability

0.4
0.3
0.2
0.1
0.0

Prop_times_Bsp.0.32K

Prop_times_Bsp.0.48K

AAV_catch

Prob_Closure

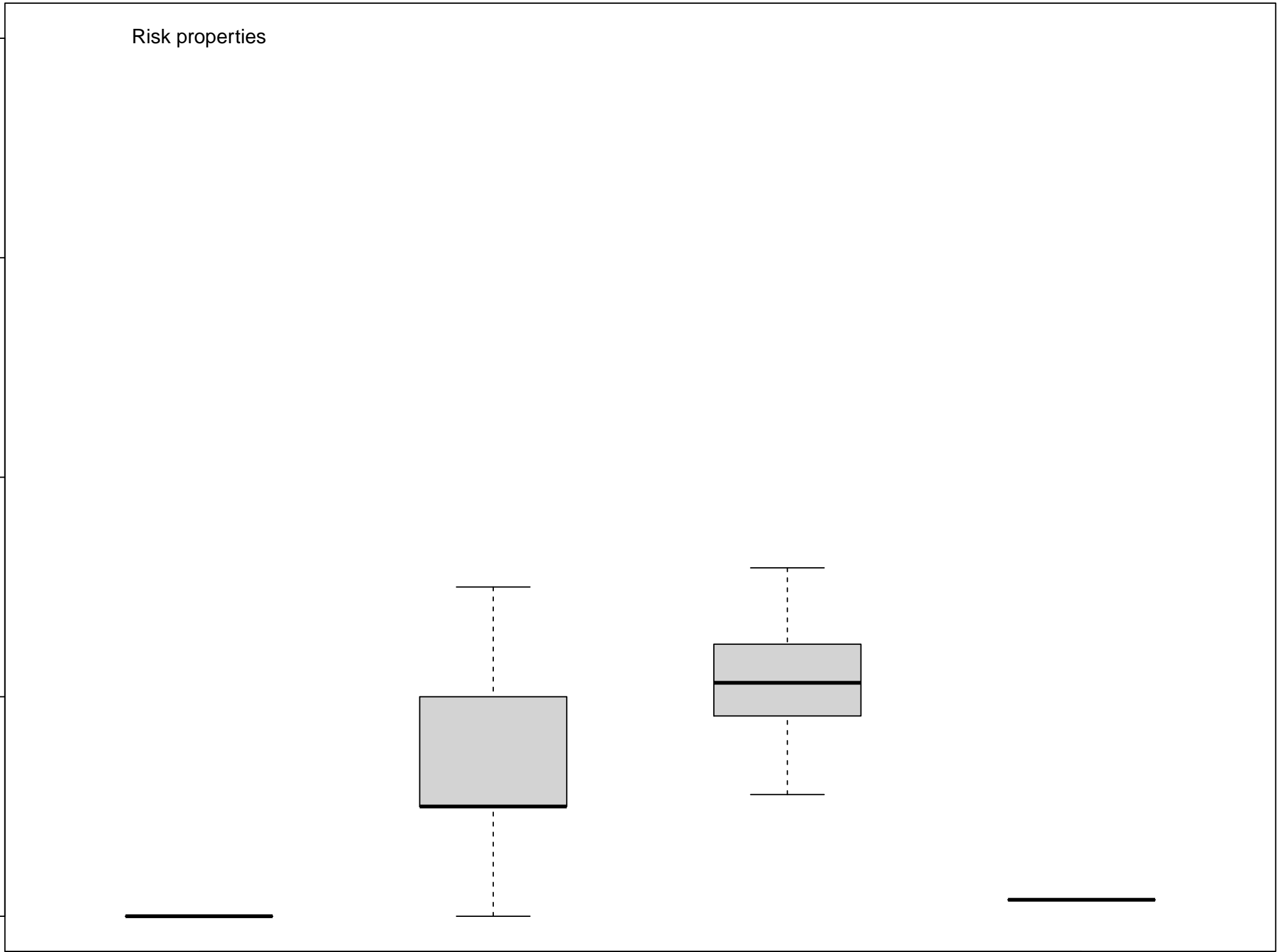

HCR11

Preseas1

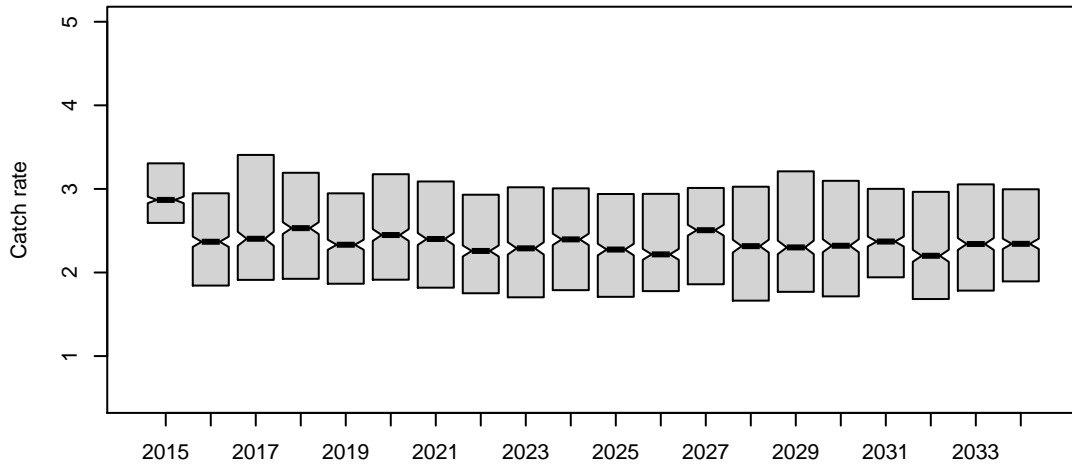

Preseas0

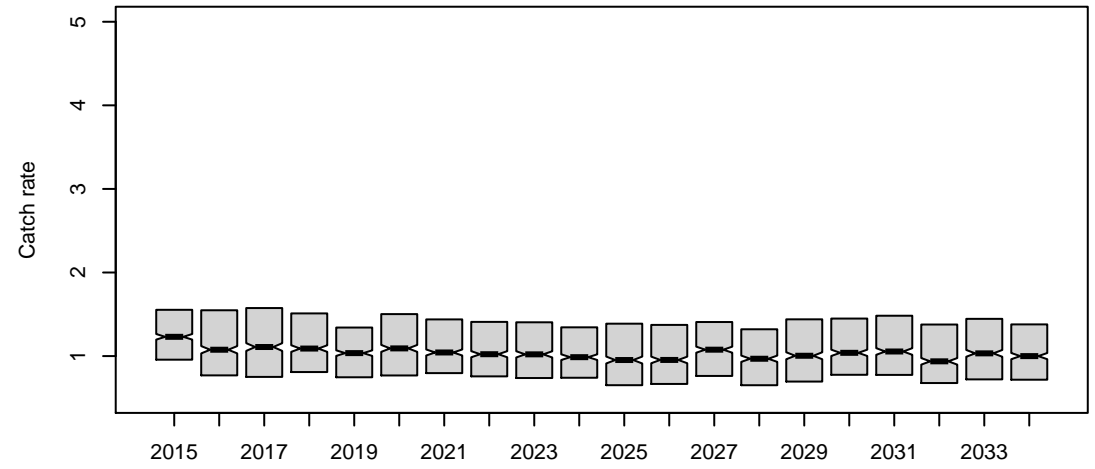

Midsurv1

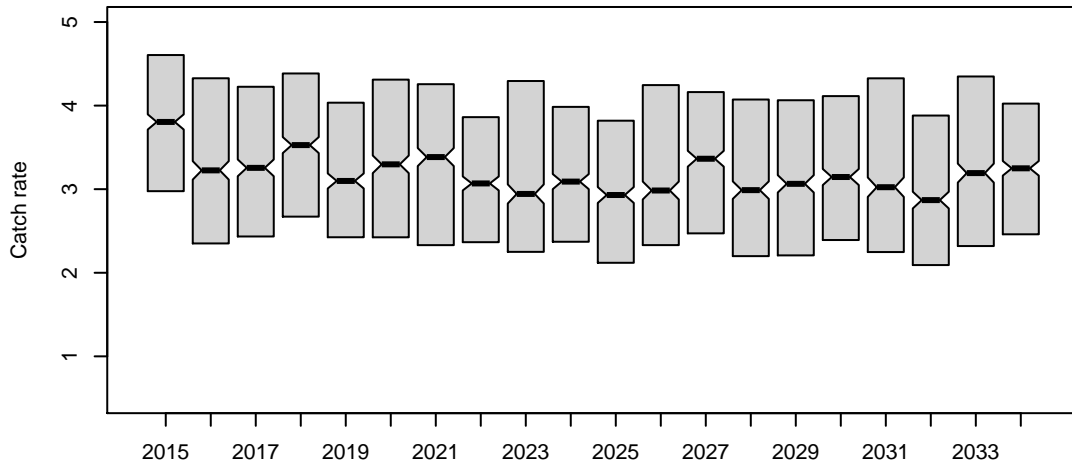

Midsurv2

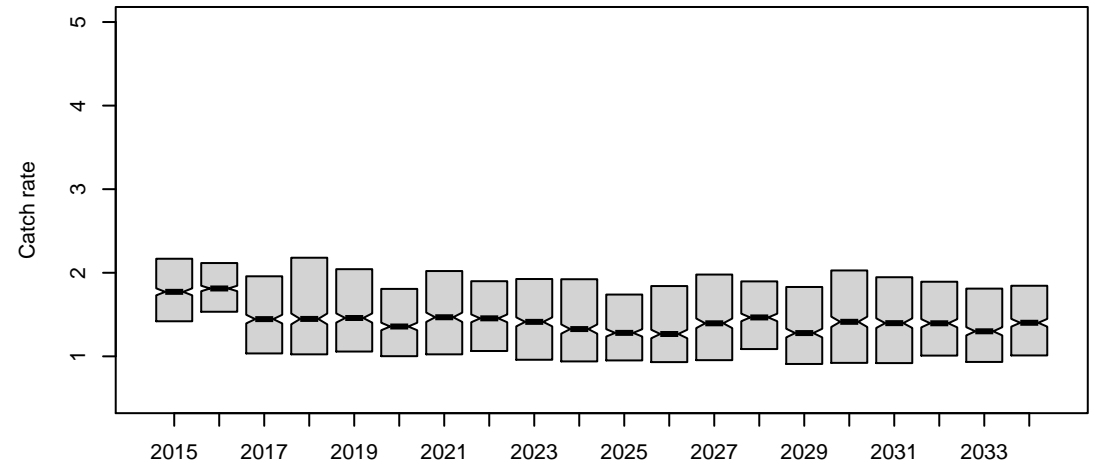

Future_CPUE_TVH

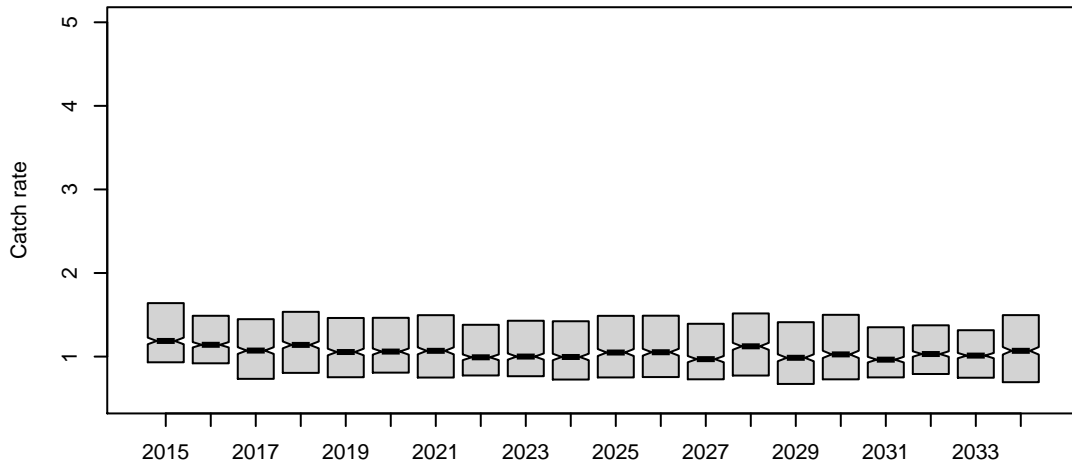

Future_CPUE_TIB

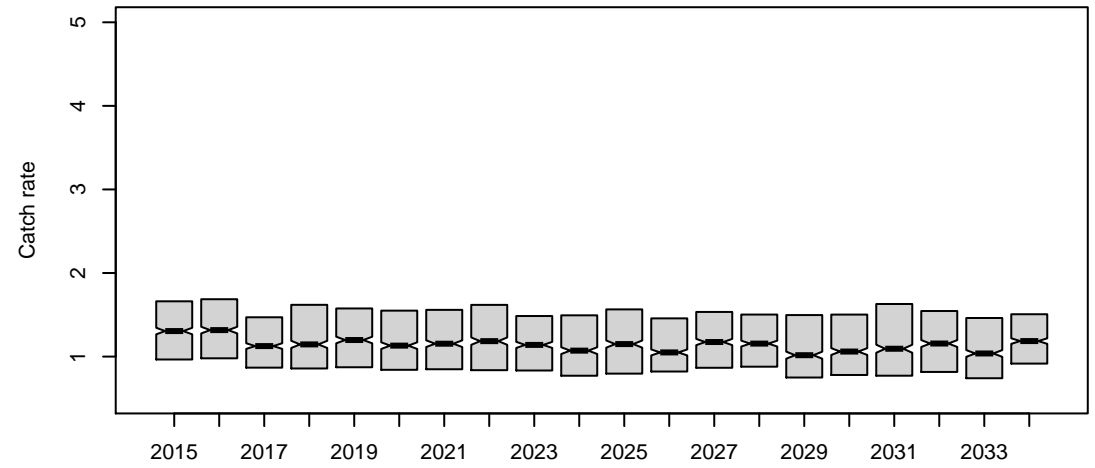

HCR11

Preseas1

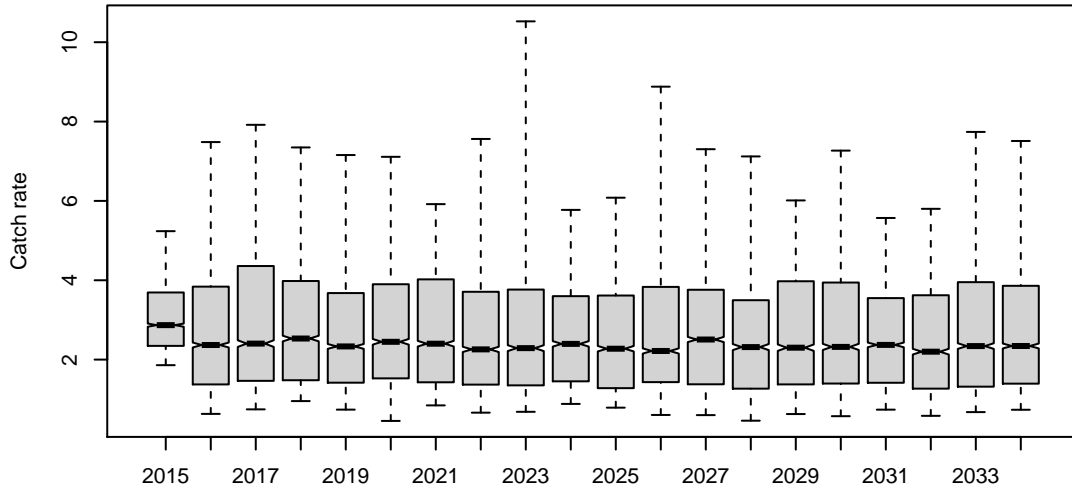

Preseas0

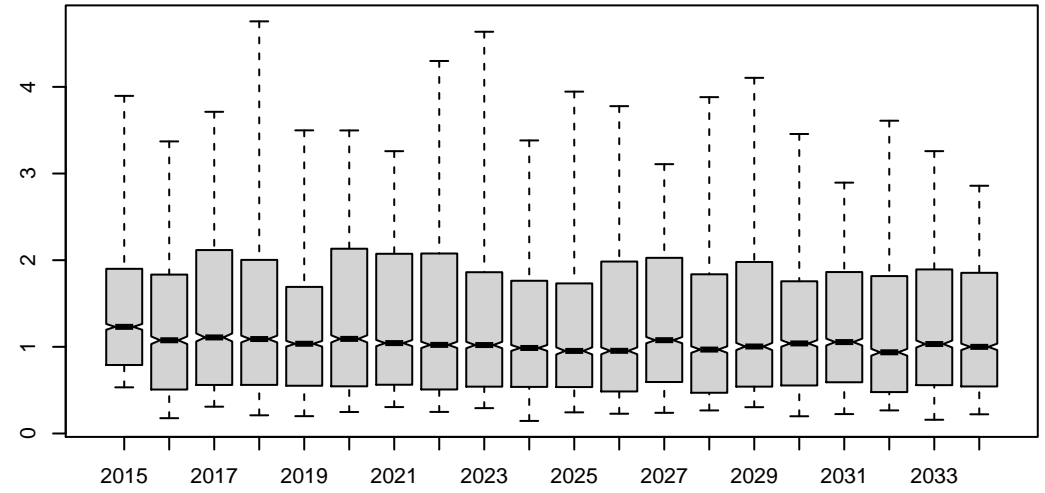

Midsurv1

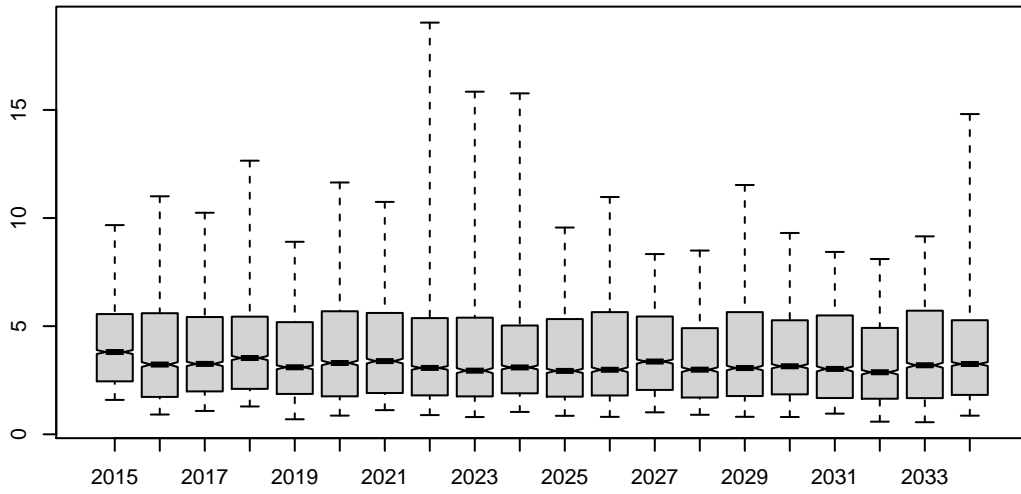

Midsurv2

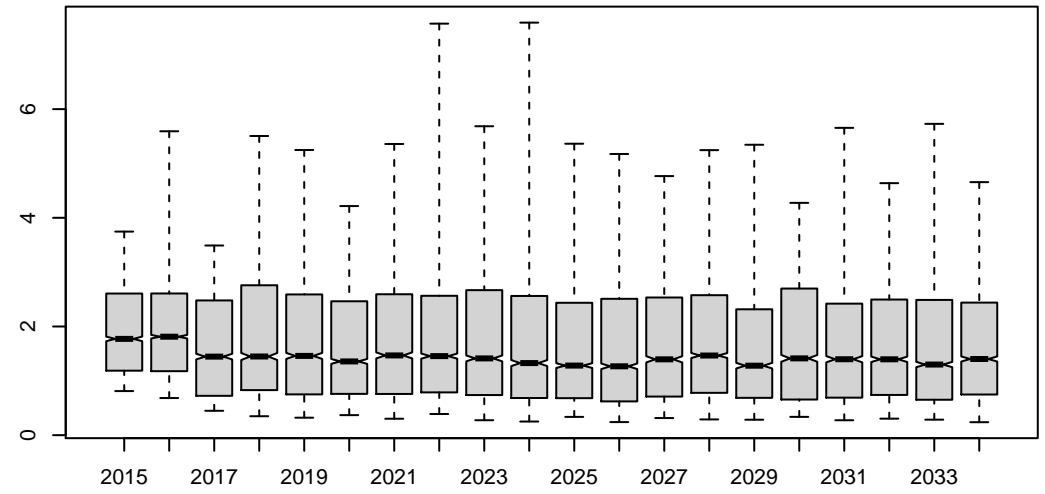

Future_CPUE_TVH

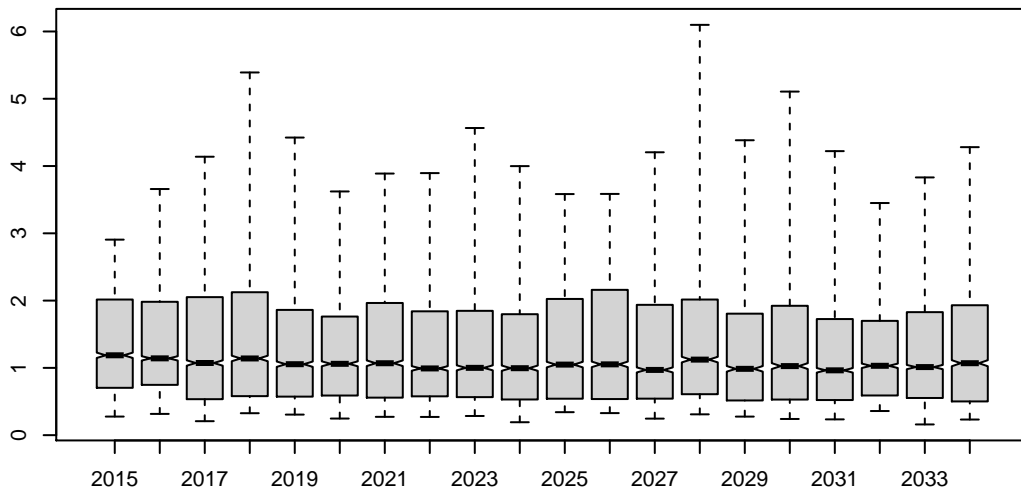

Future_CPUE_TIB

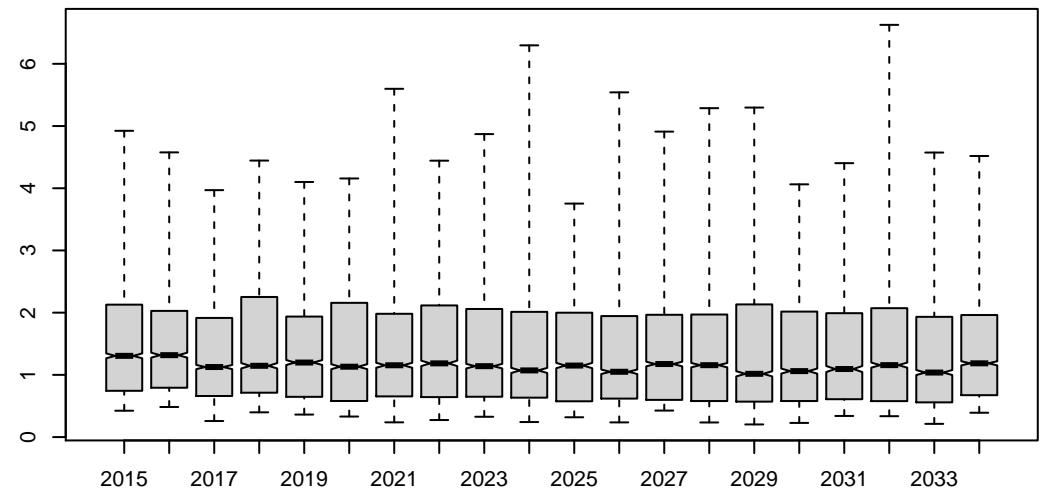

HCR11

Preseas1

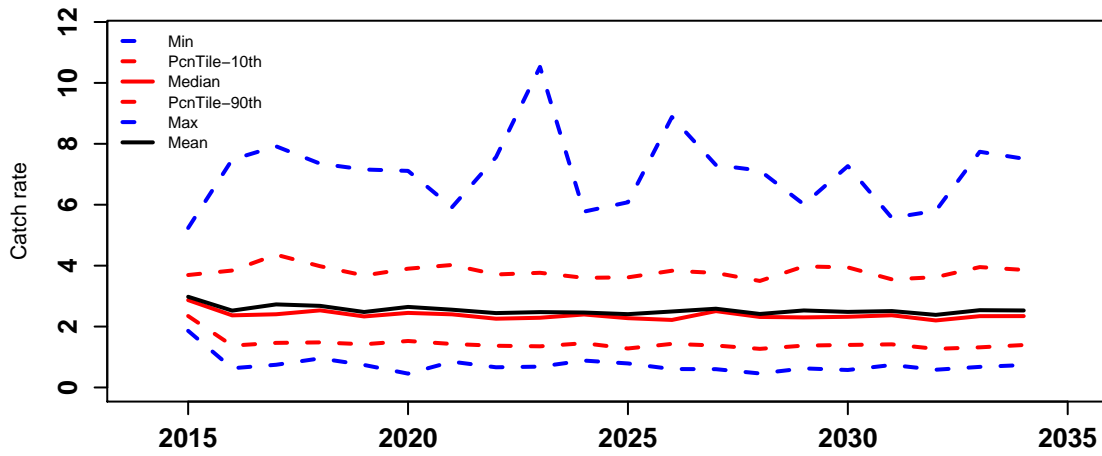

Preseas0

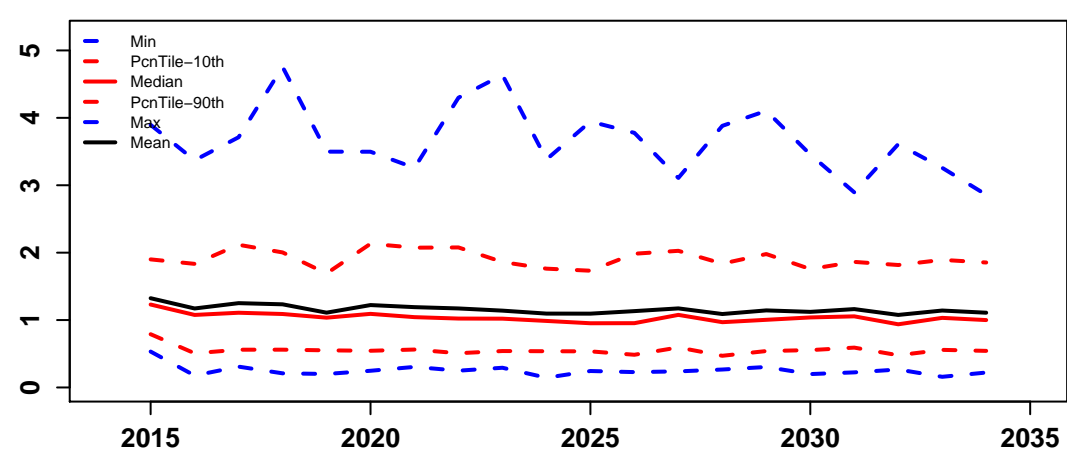

Midsurv1

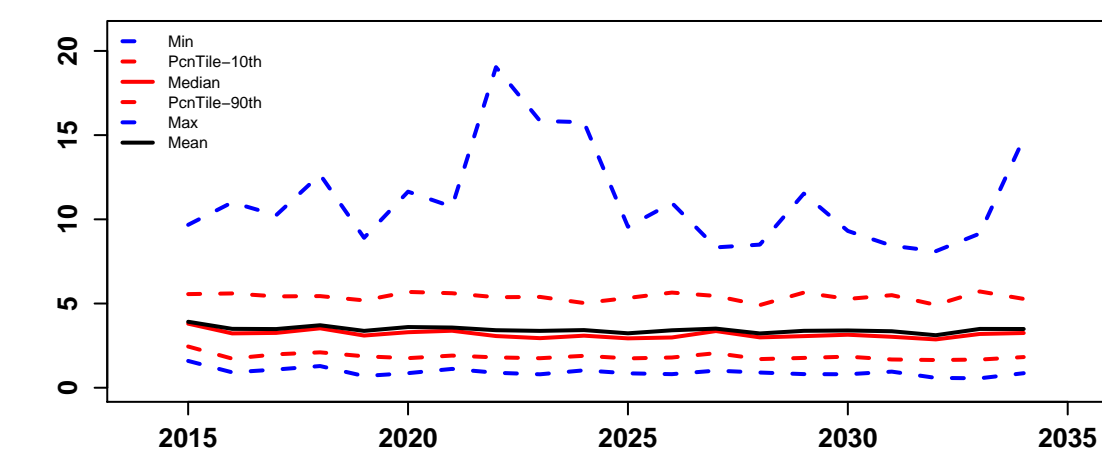

Midsurv2

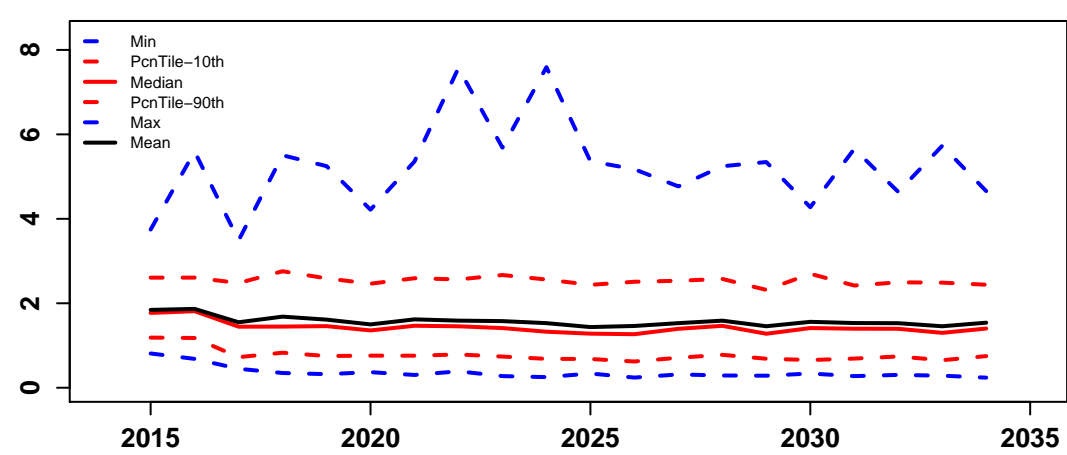

Future_CPUE_TVH

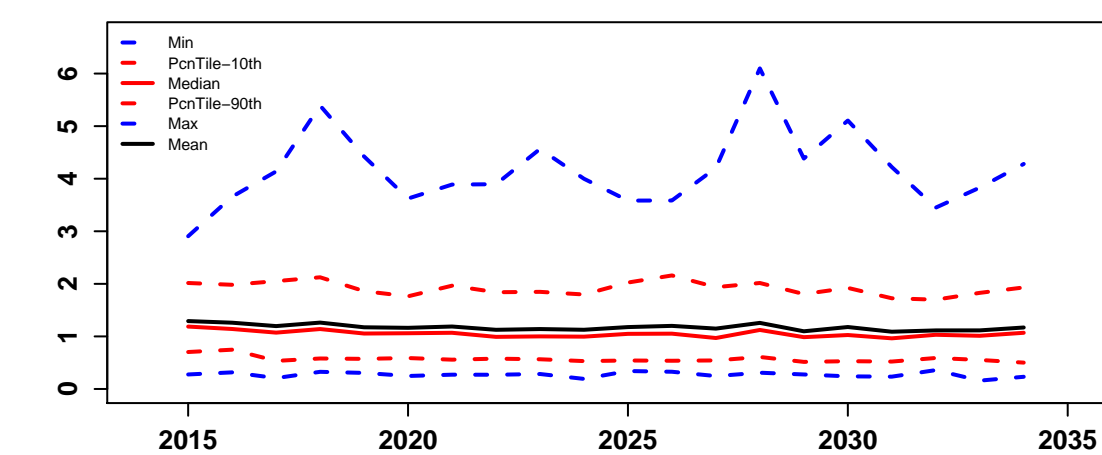

Future_CPUE_TIB

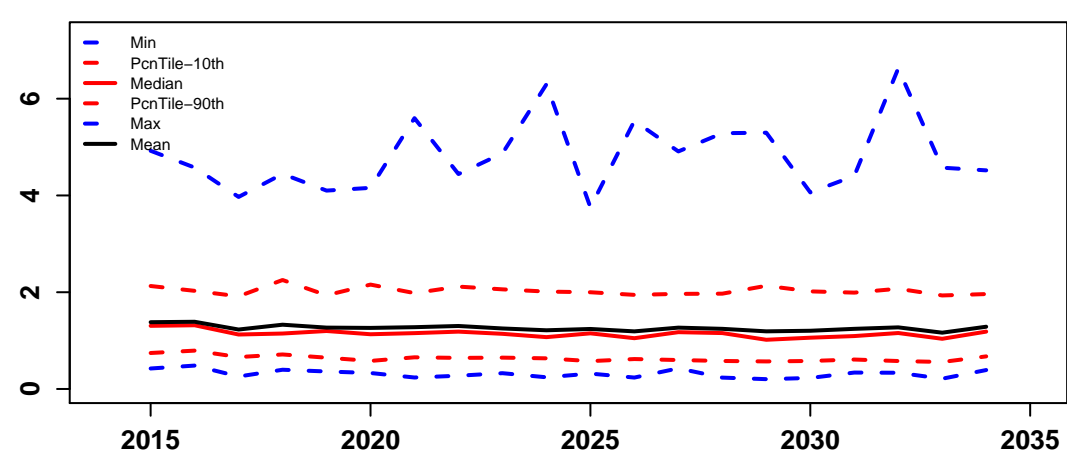

**HARVEST
CONTROL
RULE
SCENARIO 12**

HCR12

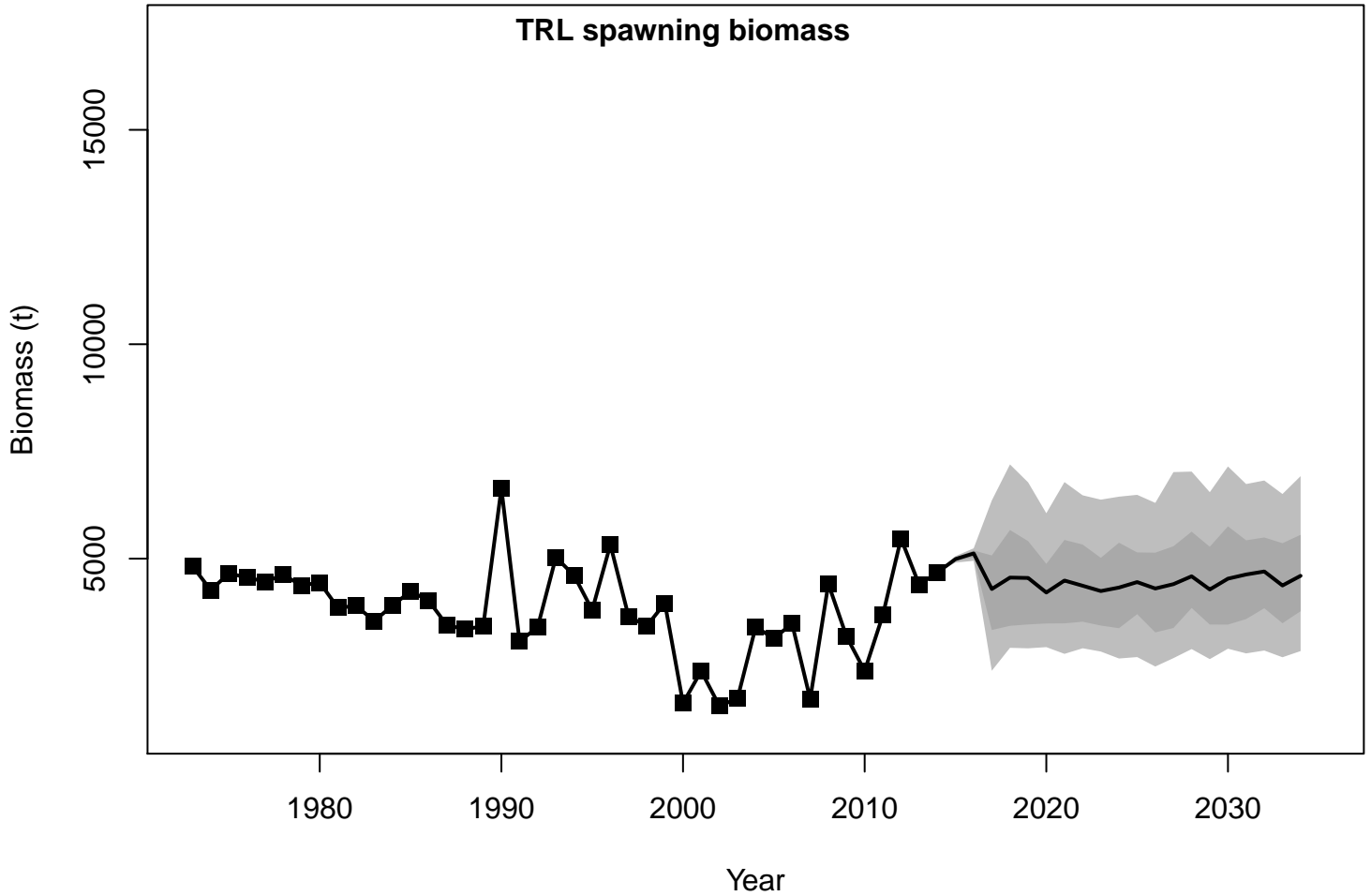

HCR12

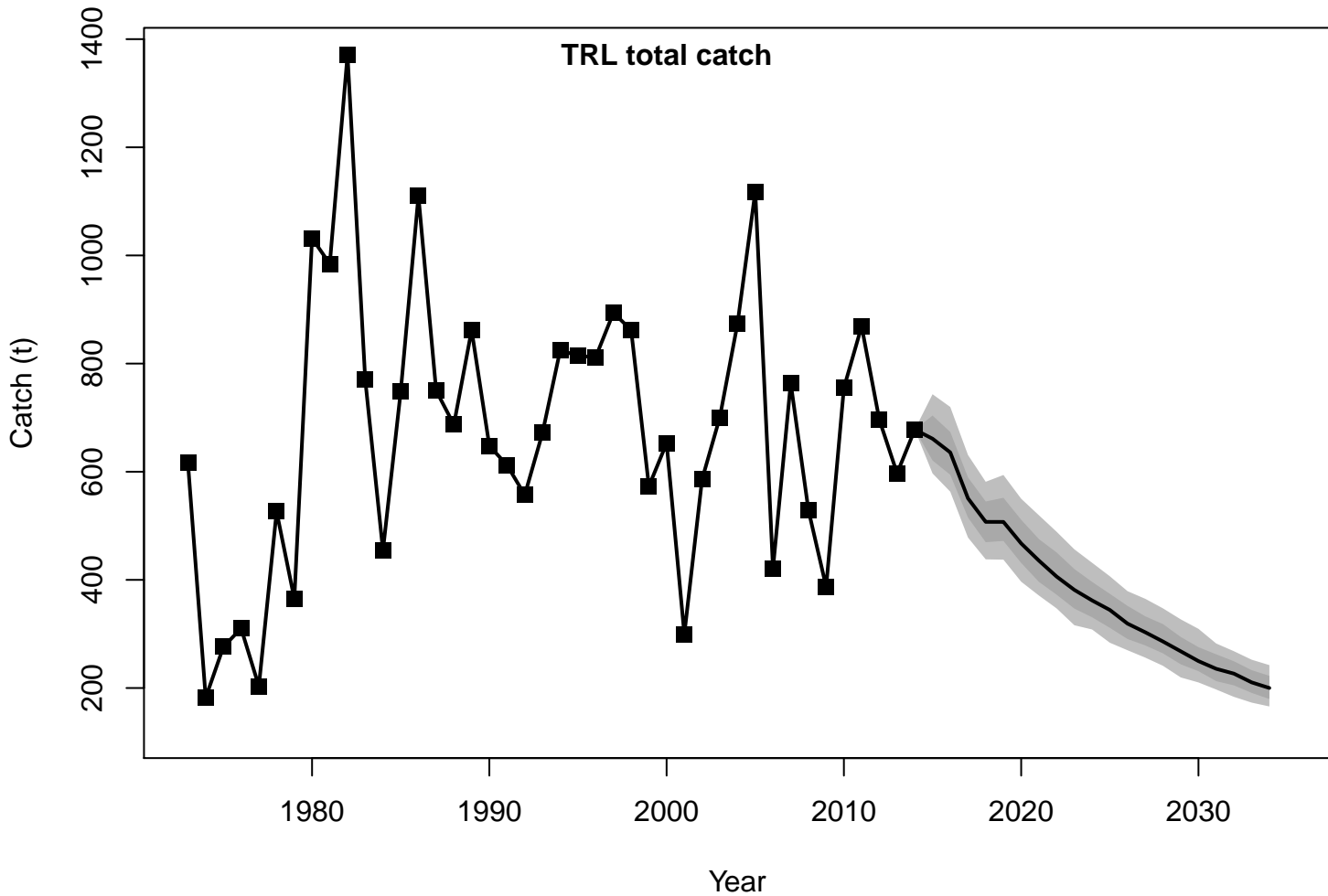

HCR12

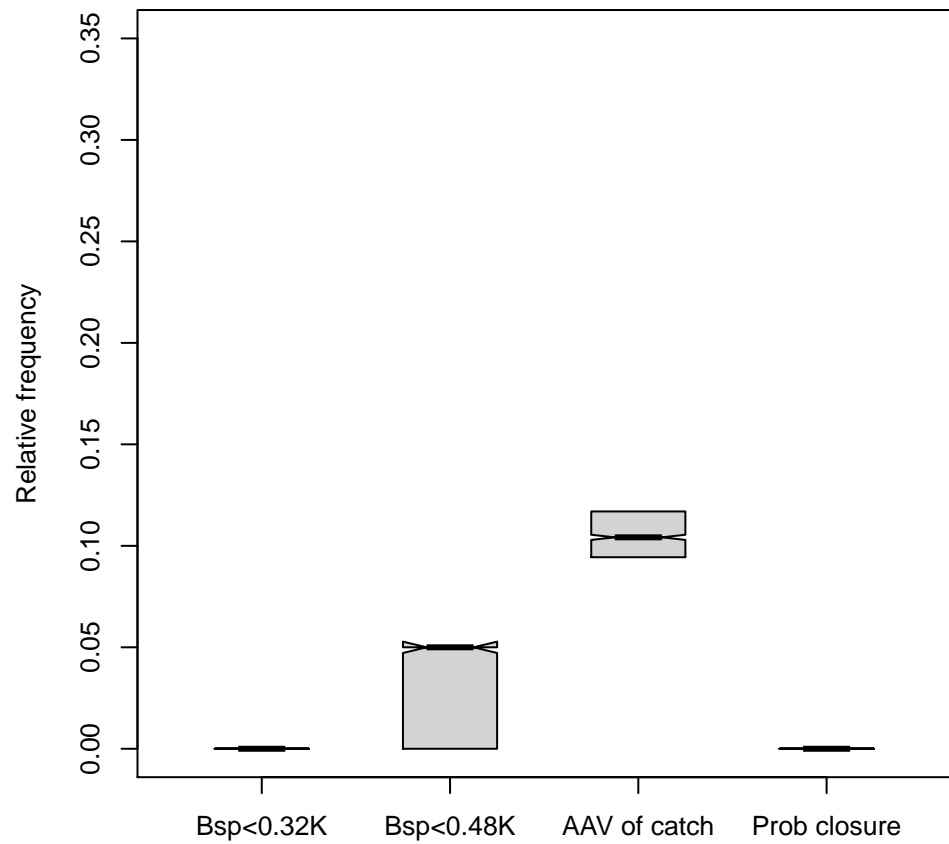
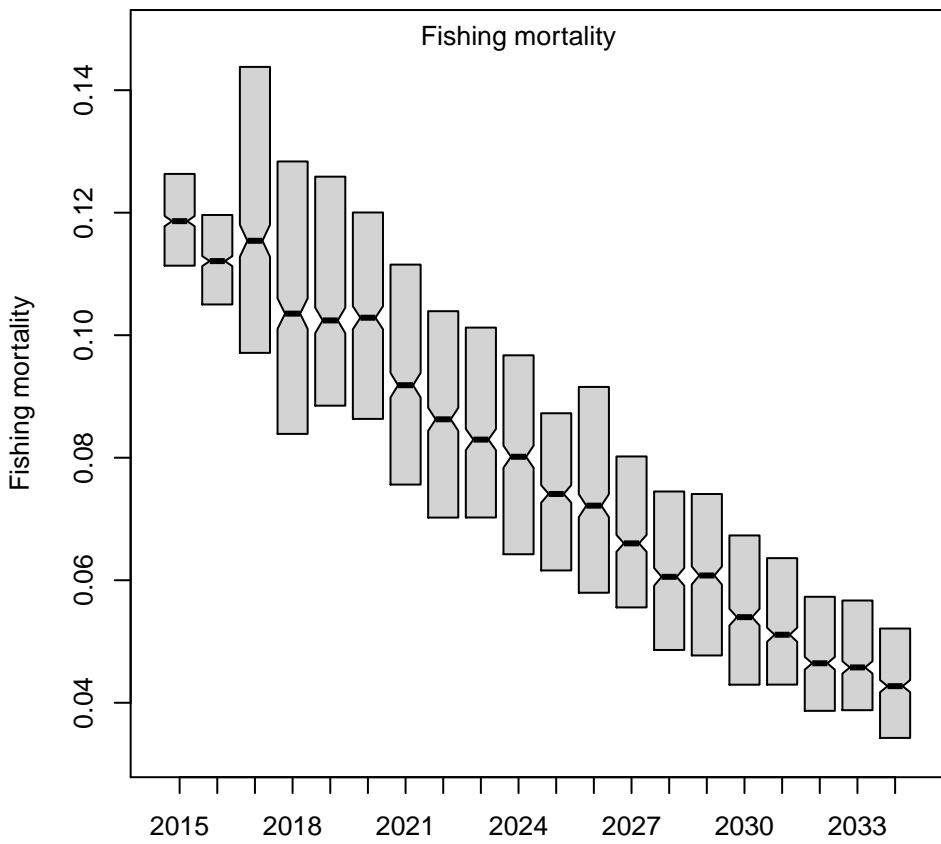
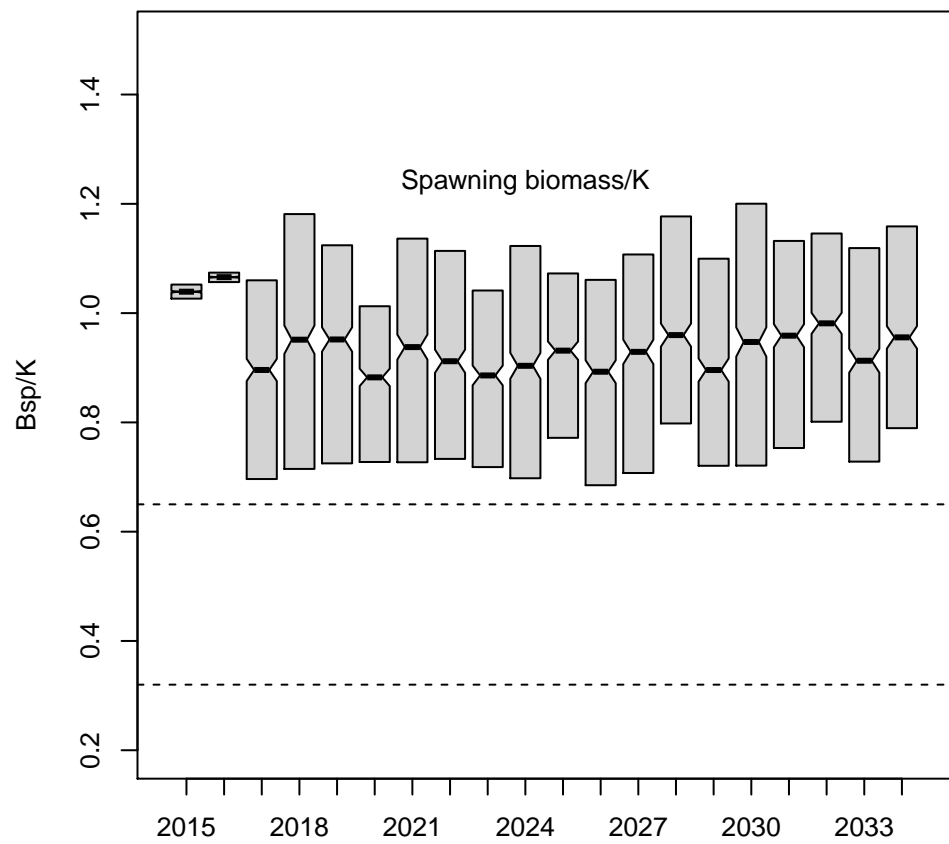
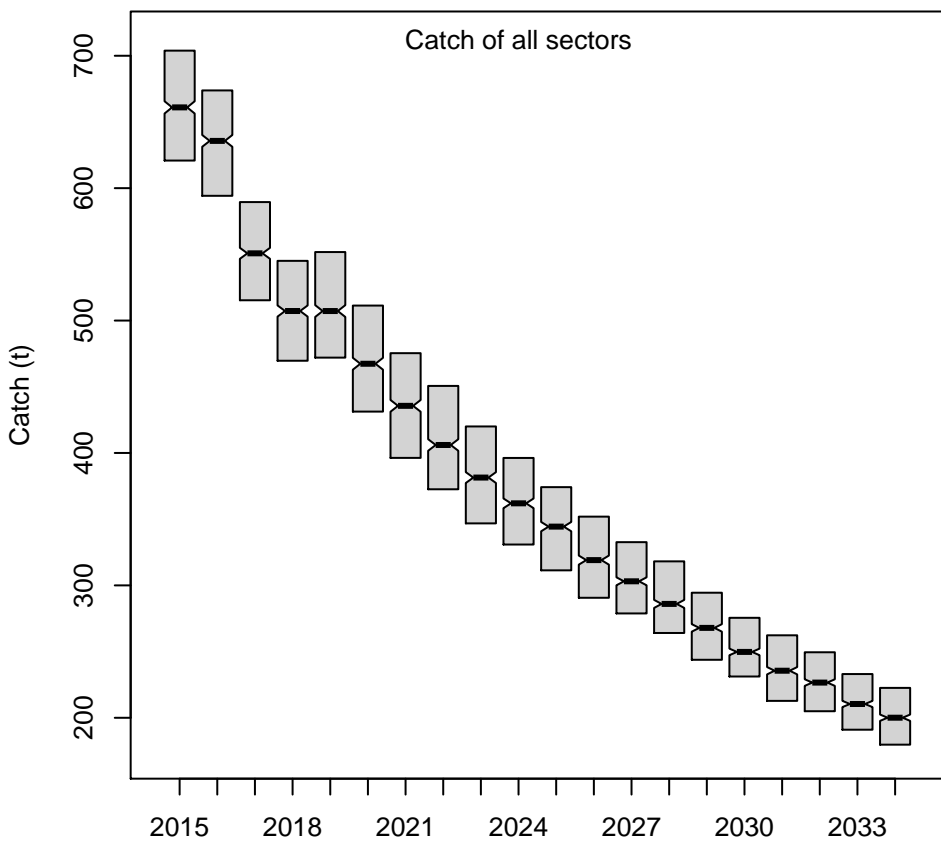

HCR12

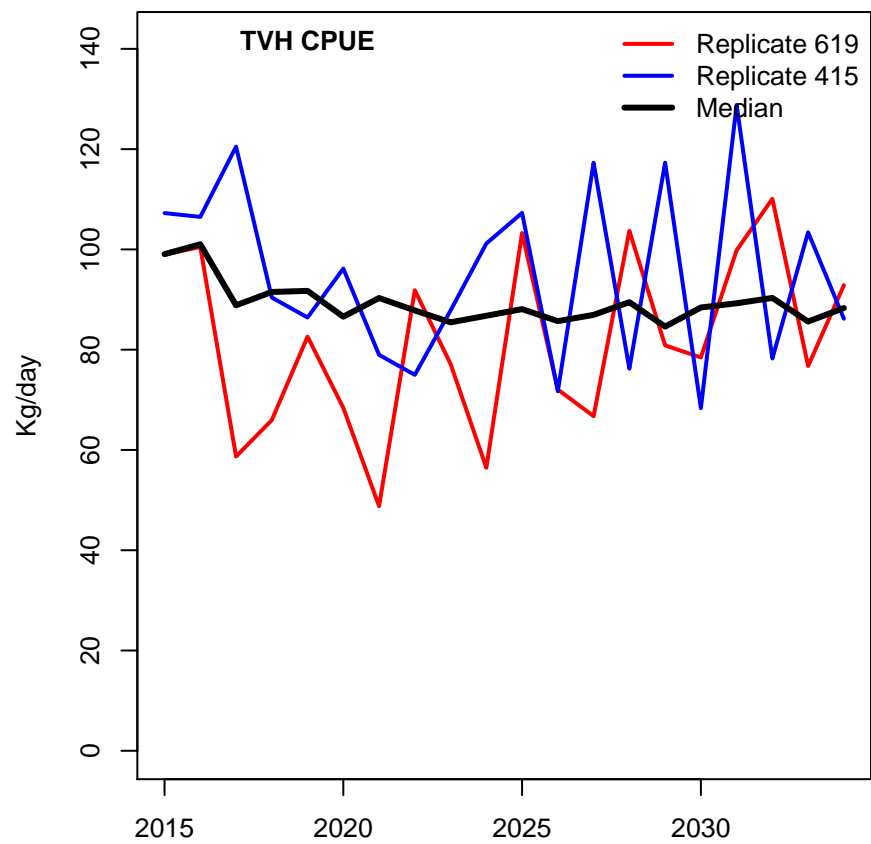
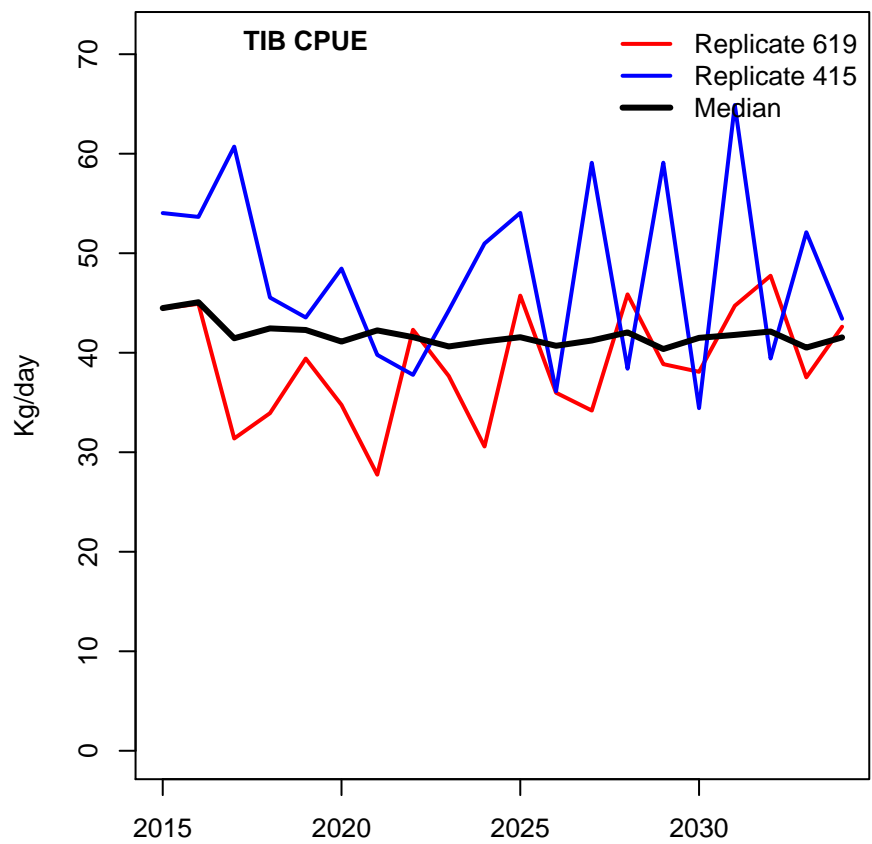
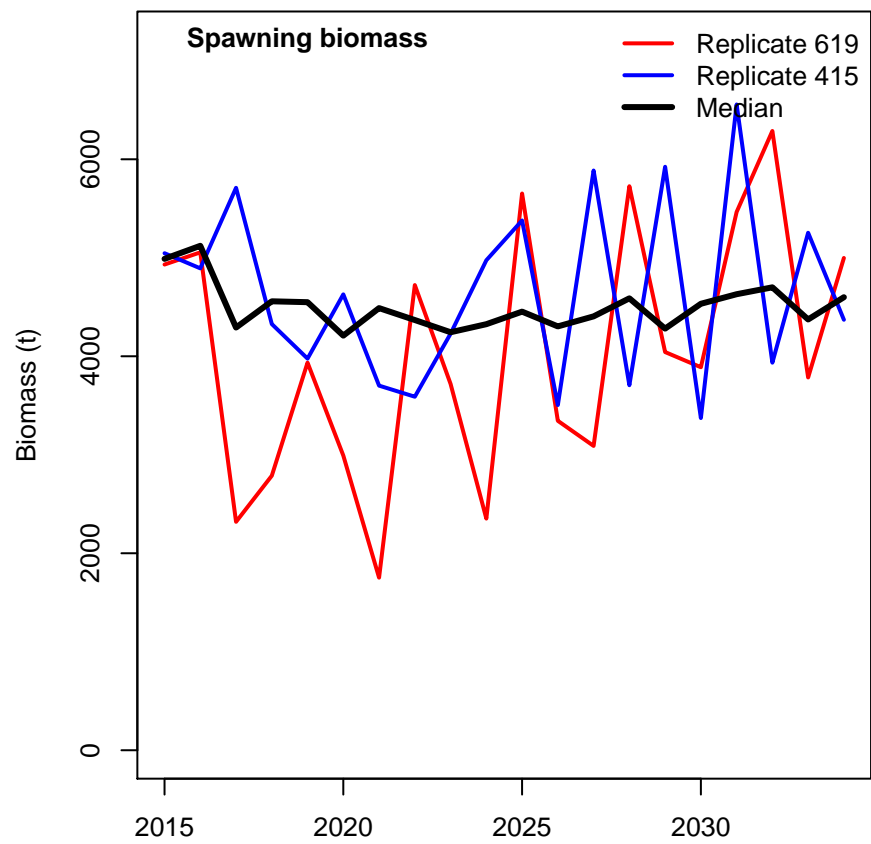
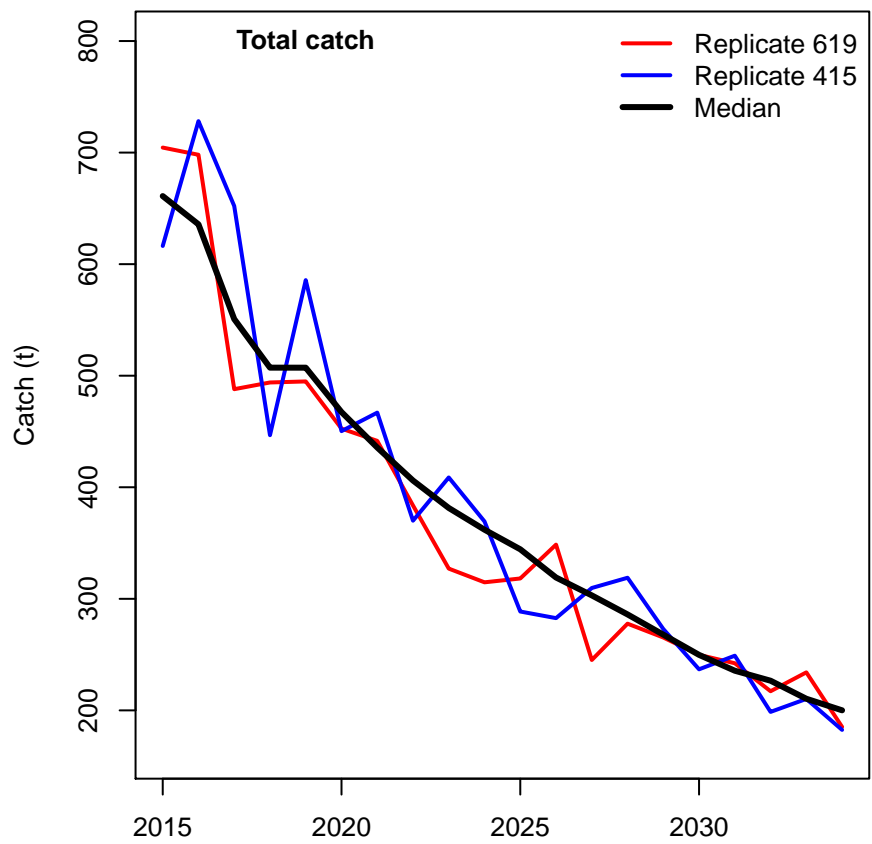

HCR12

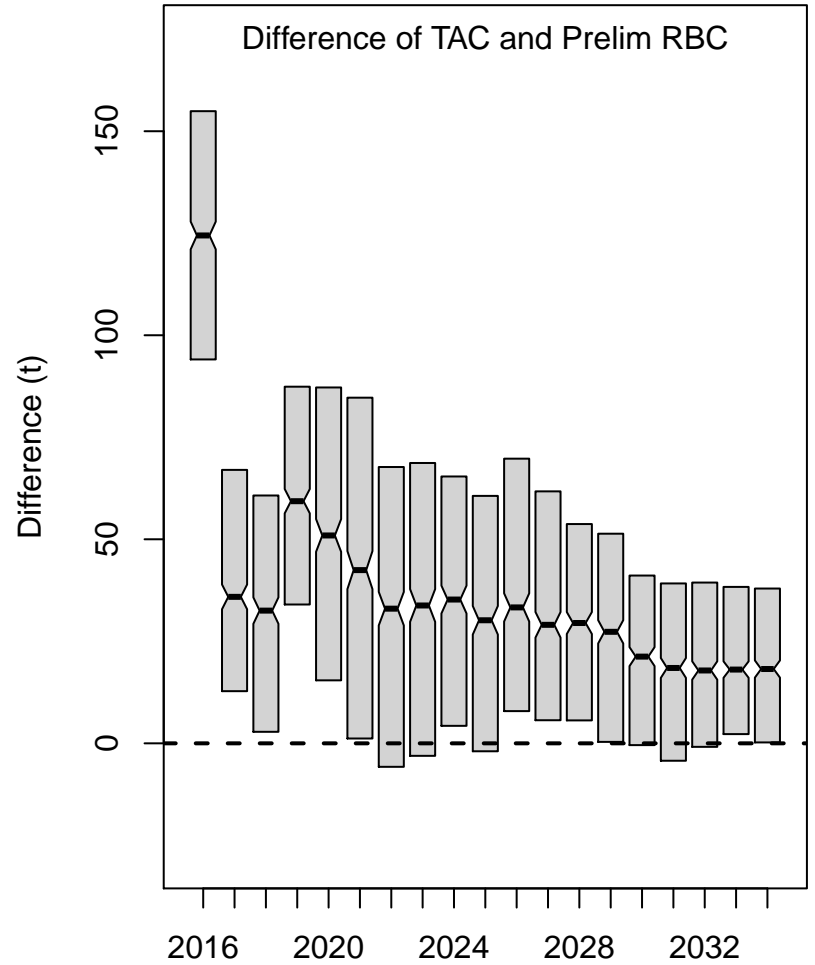
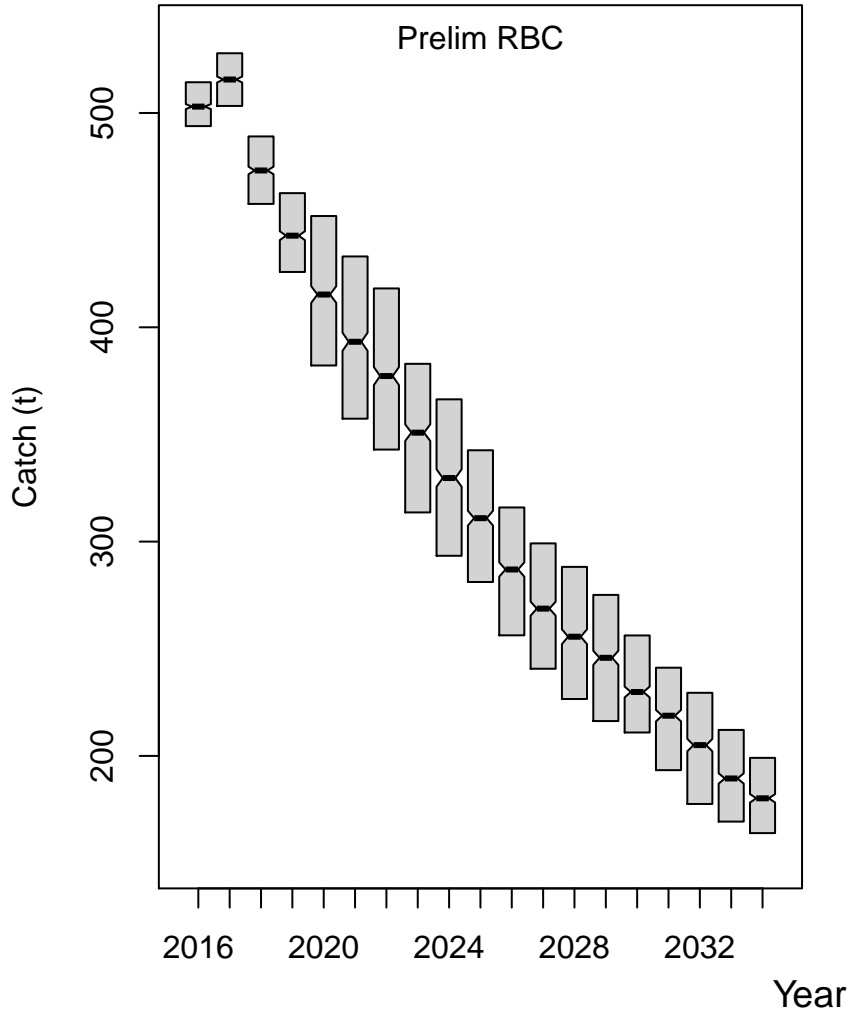

HCR12

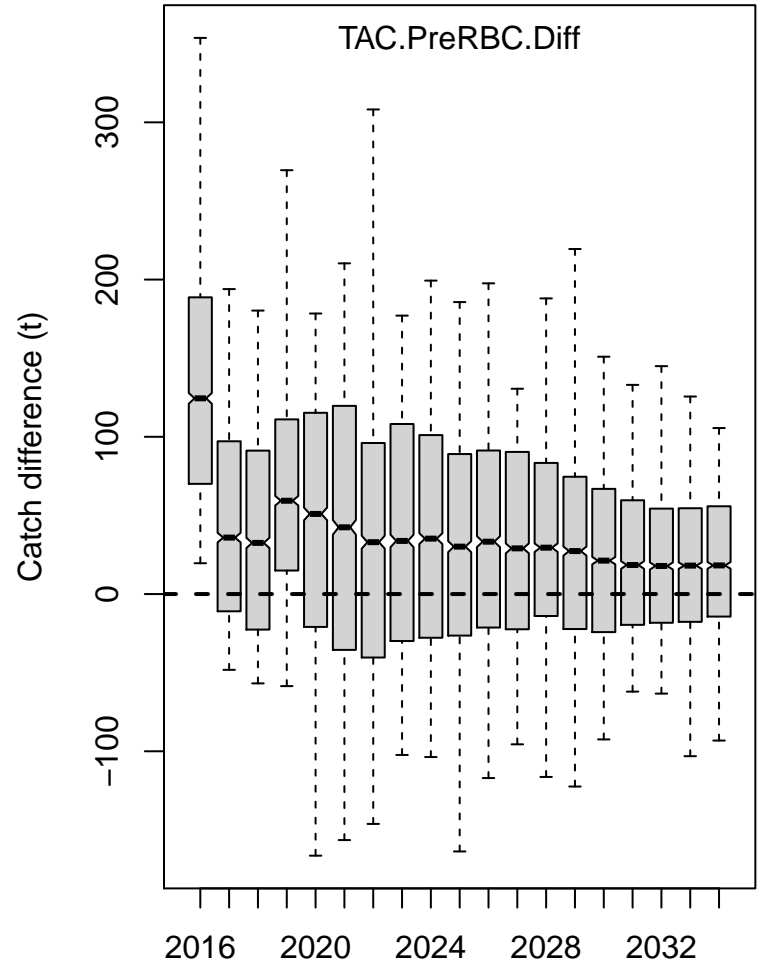
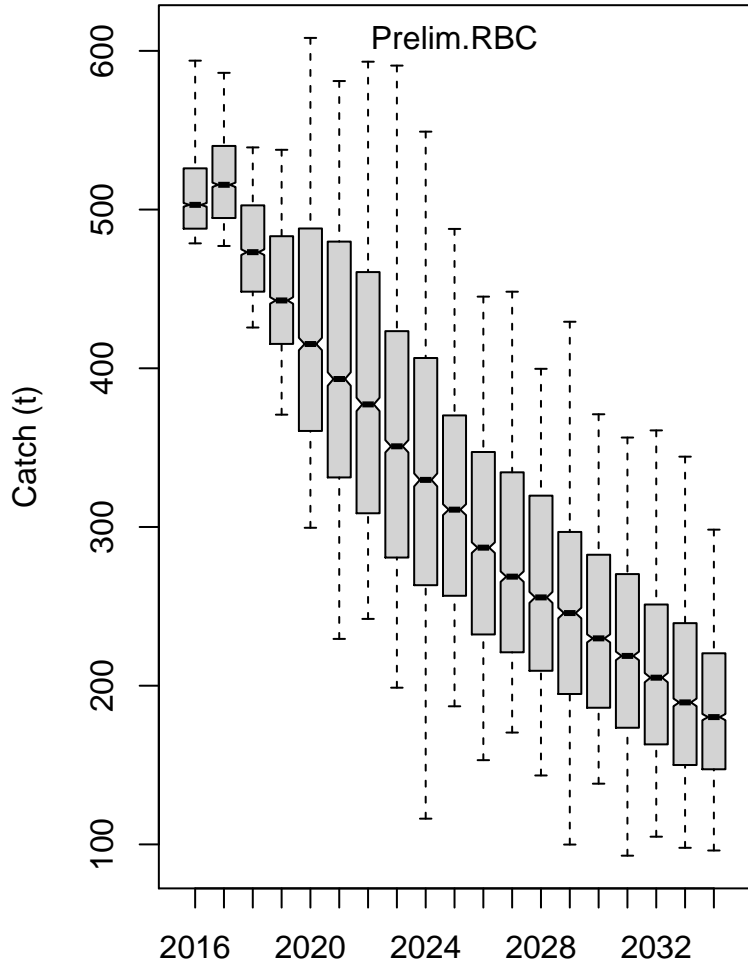

HCR12

Spawning biomass

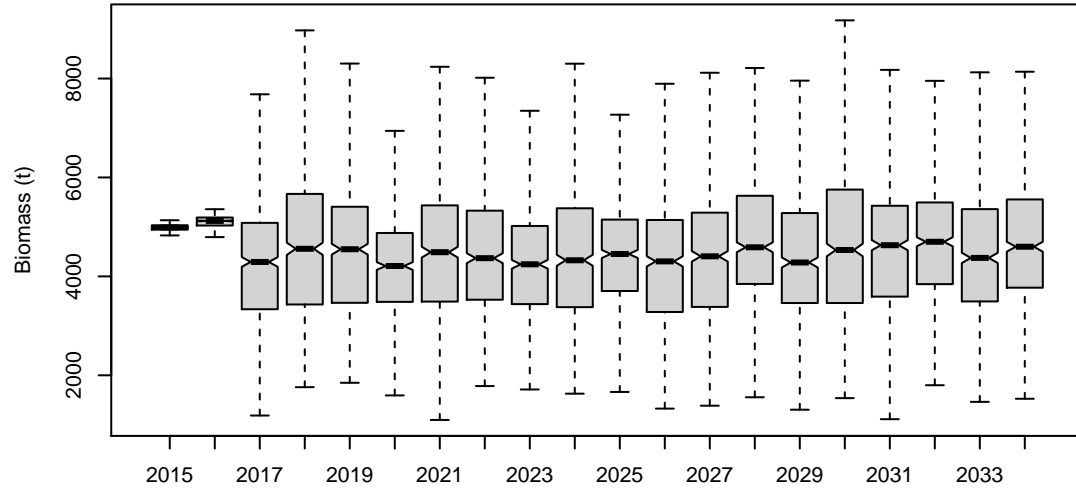

Spawning biomass/K

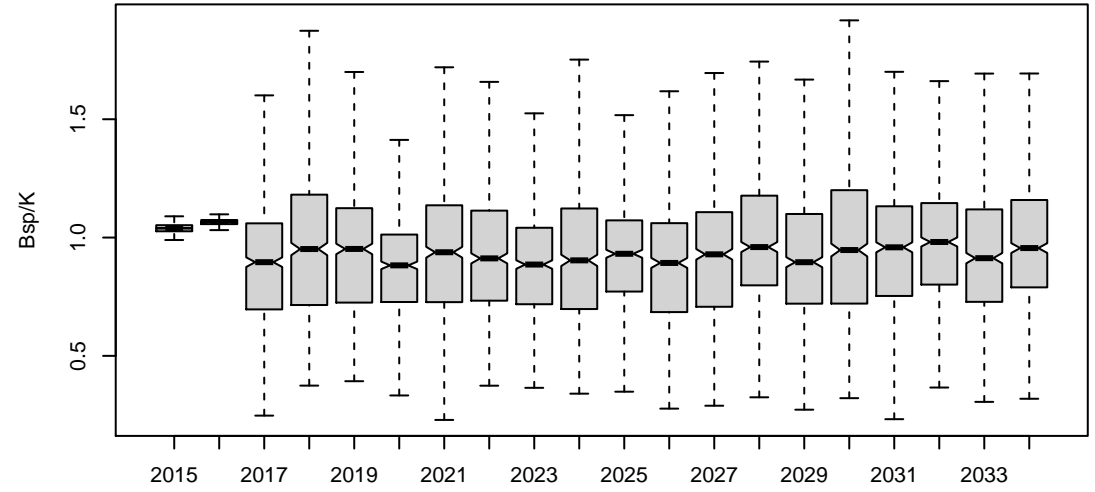

Spawning biomass/Spawing biomass(no fishing)

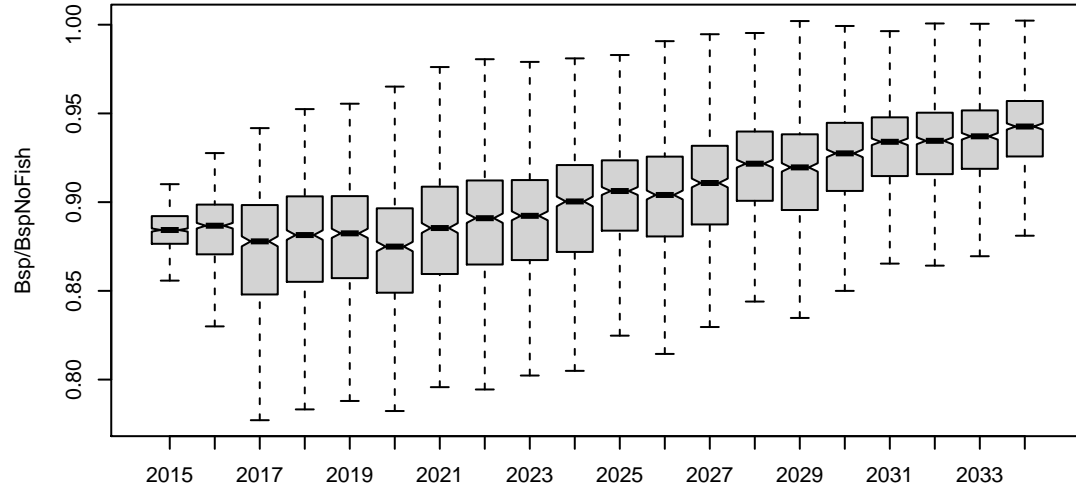

Fishing mortality

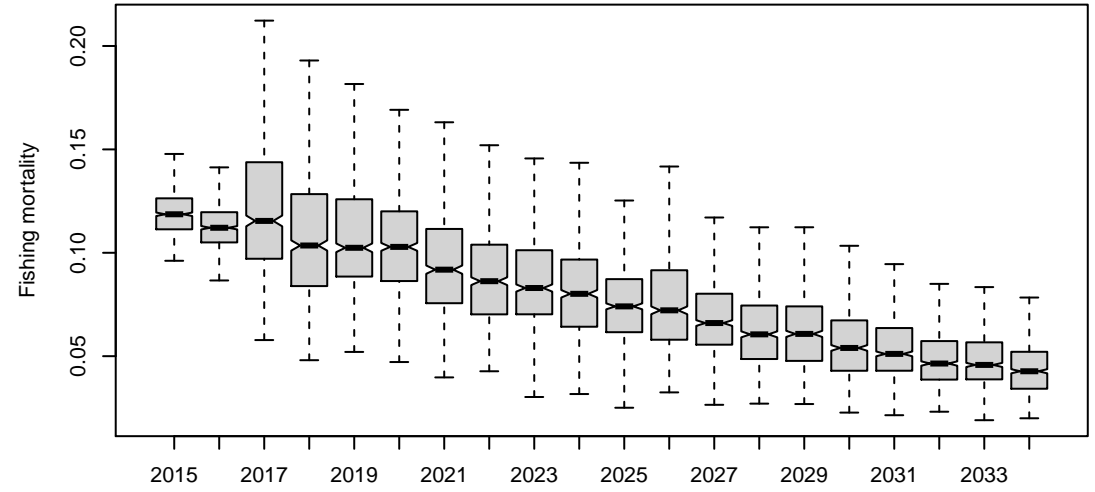

Actual CPUE of TIB

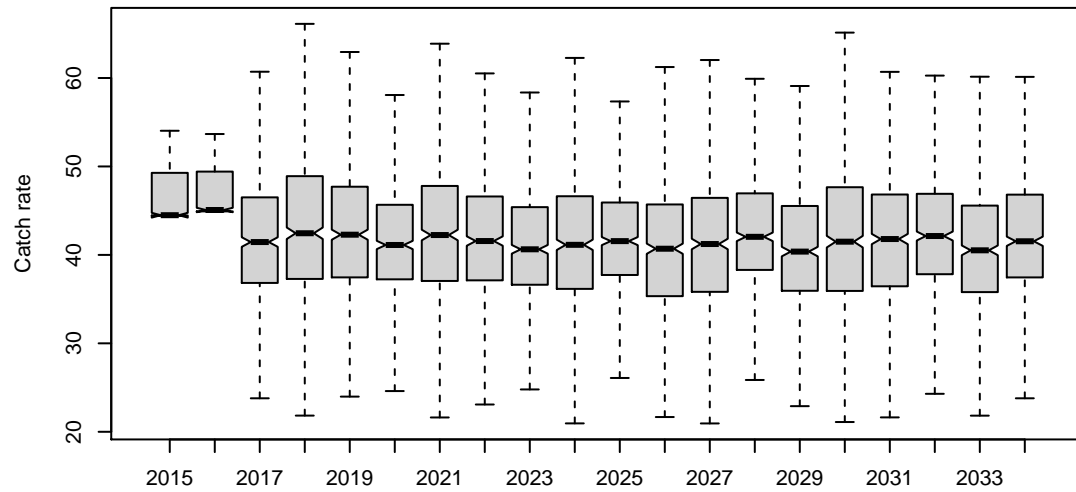

Actual CPUE of TVH

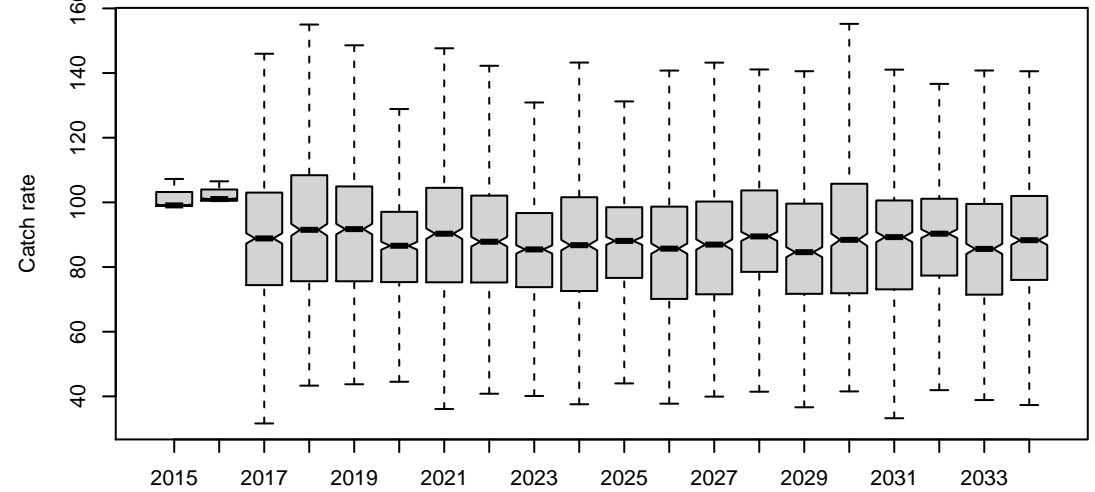

HCR12

Bsp

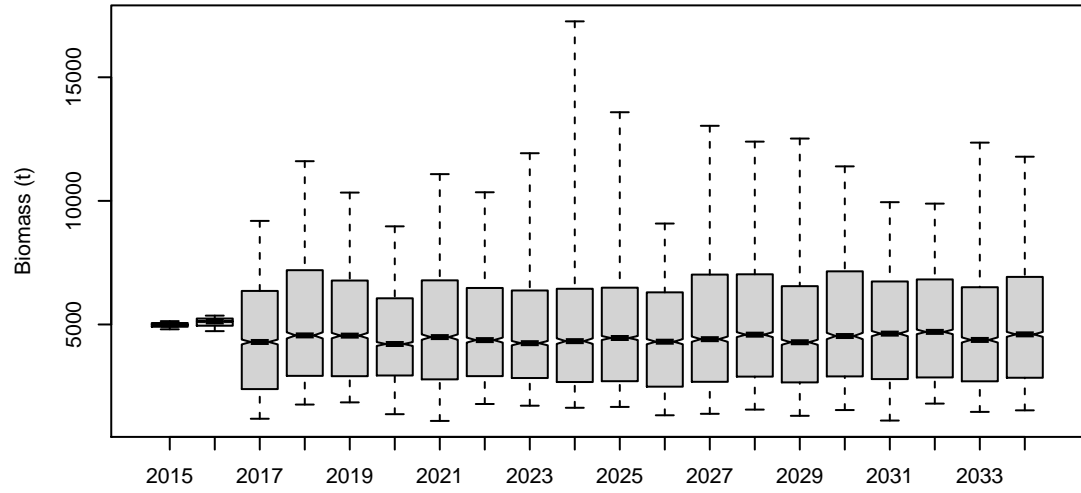

Bsp_K

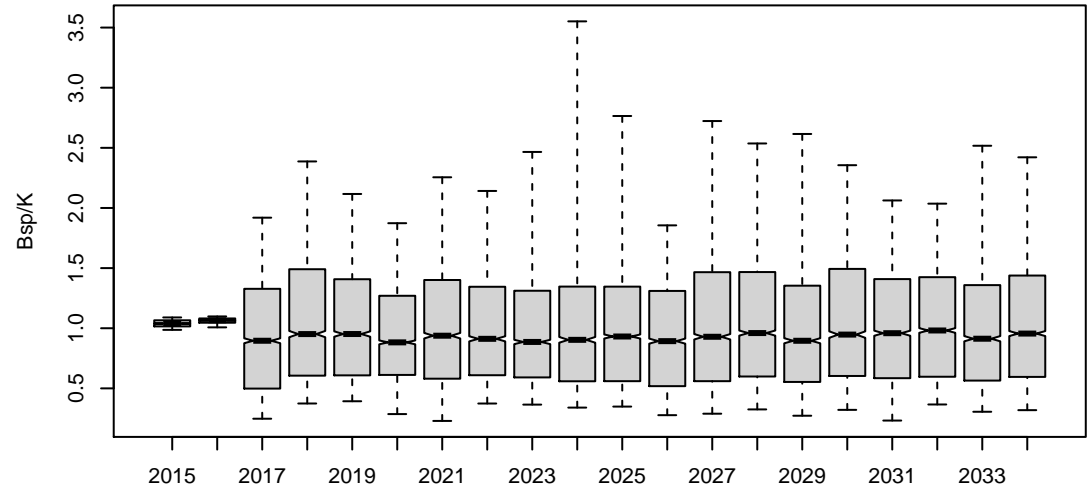

Bsp_BspNoFishing

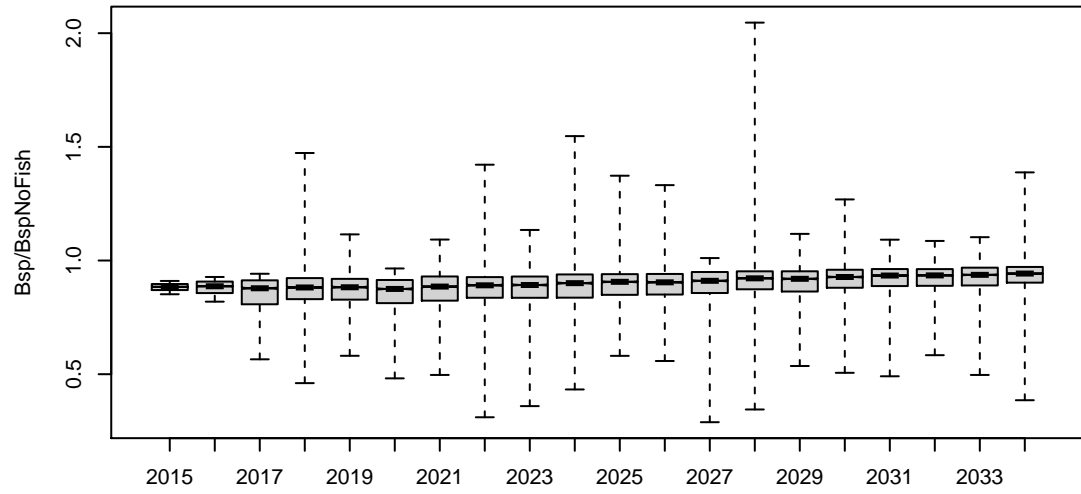

F.mal

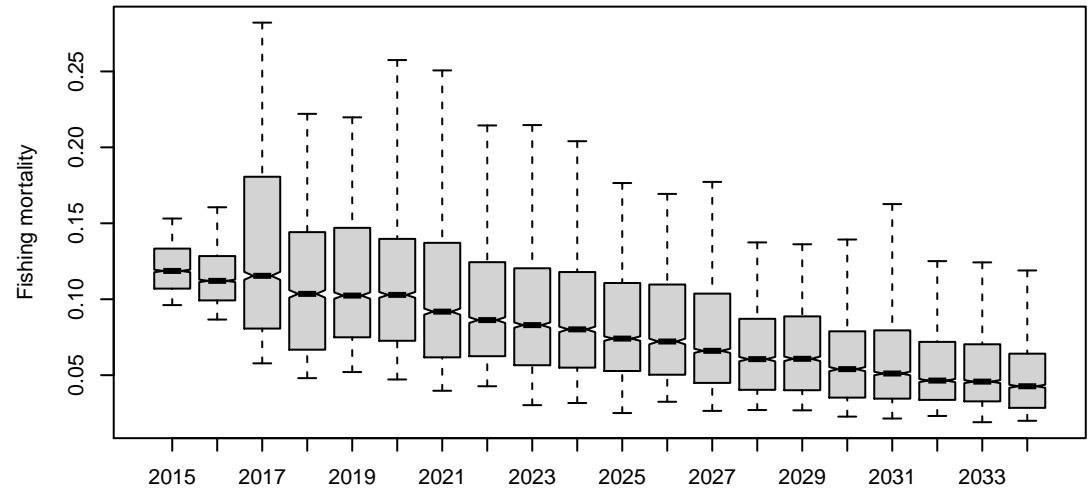

ActICPUE.TIB

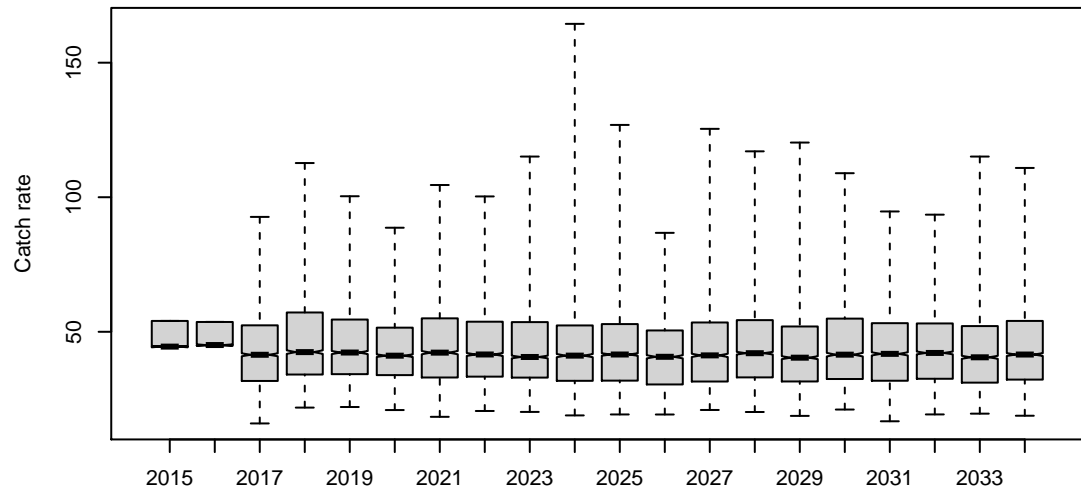

ActICPUE.TVH

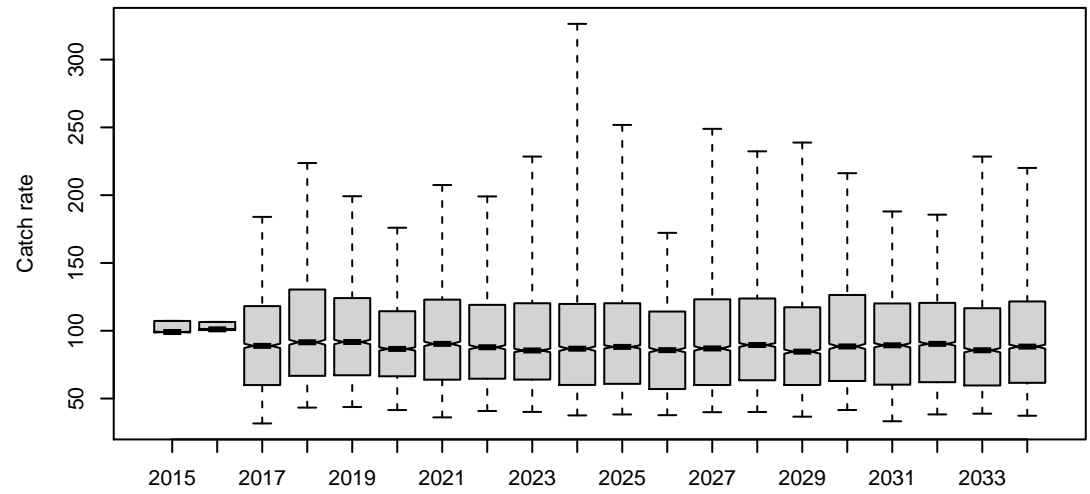

Bsp

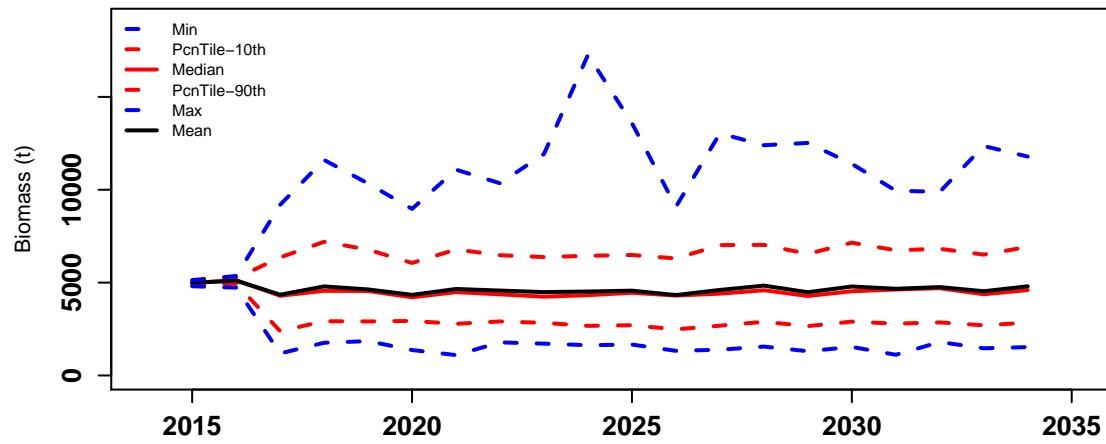

Bsp_K

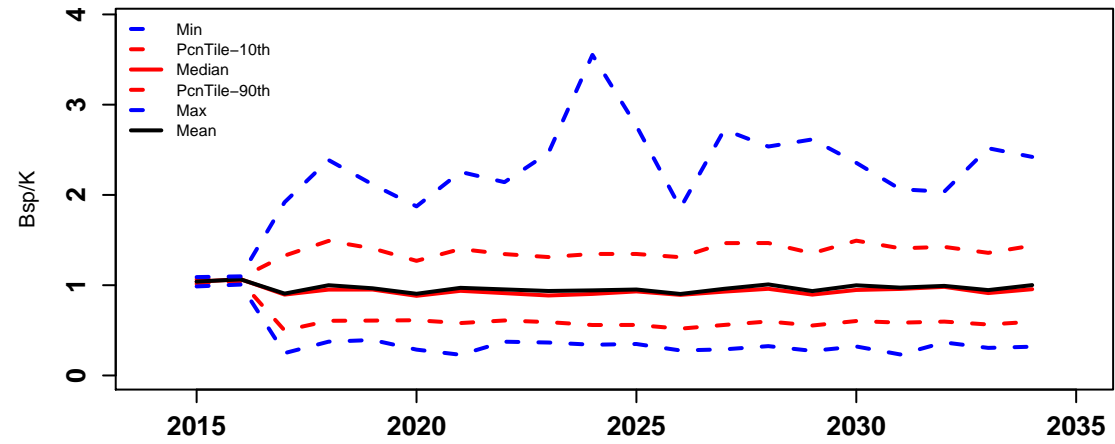

Bsp_BspNoFishing

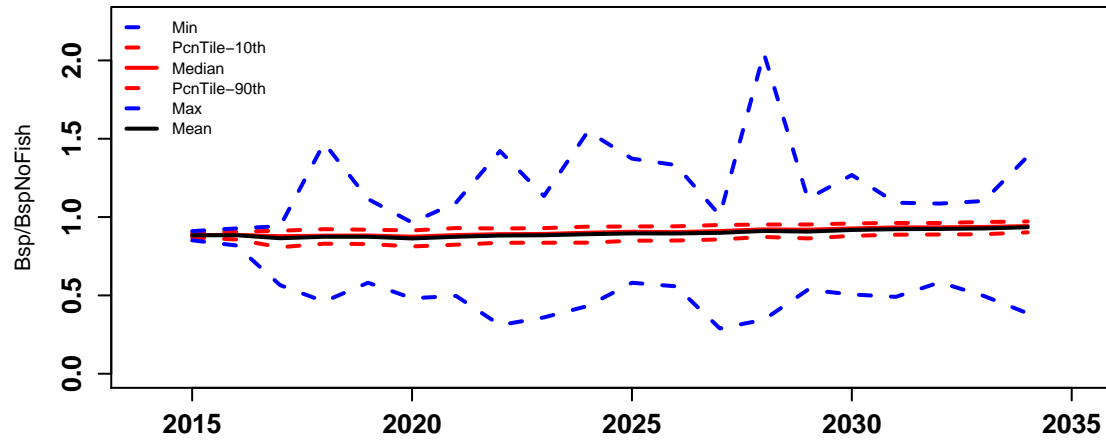

F.mal

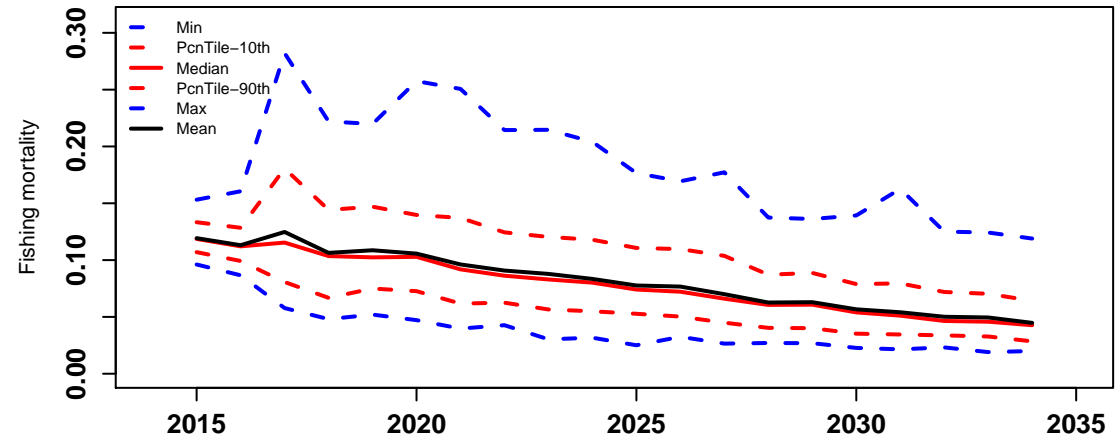

ActICPUE.TIB

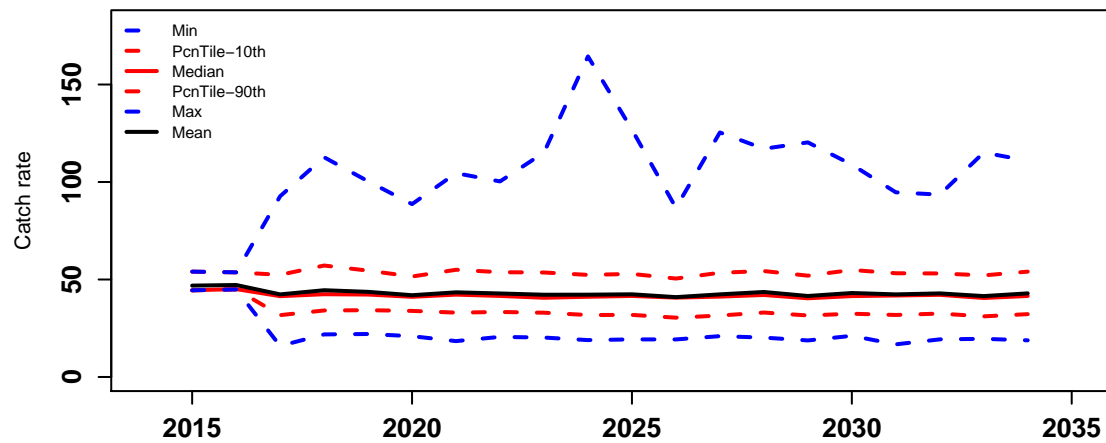

ActICPUE.TVH

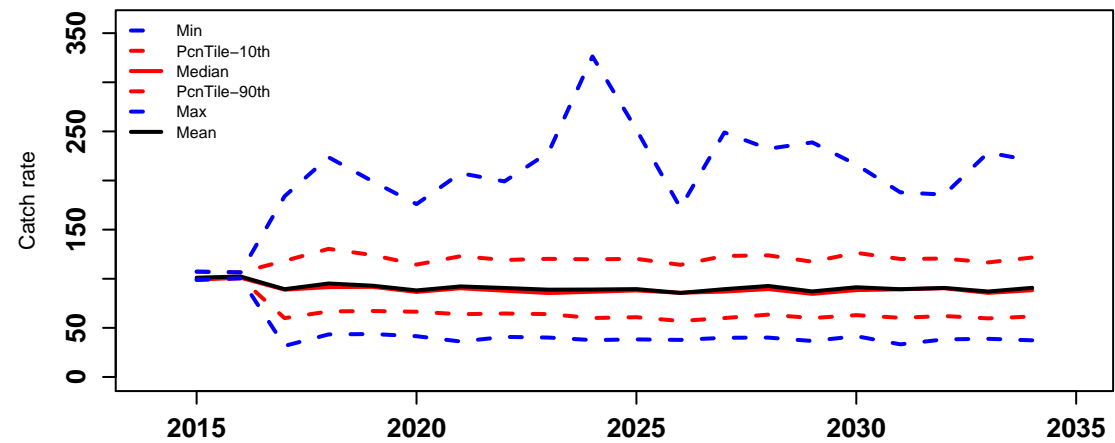

Catch of all sectors

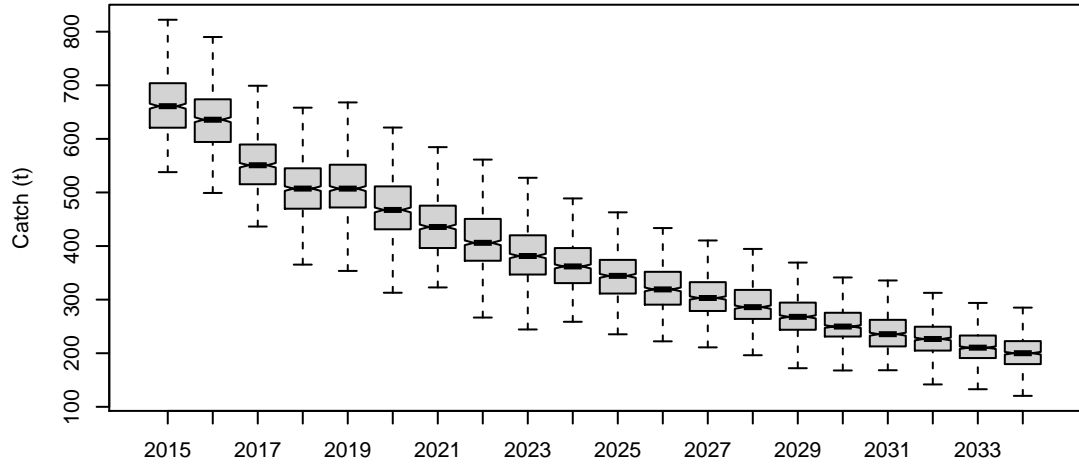

Catch of TIB

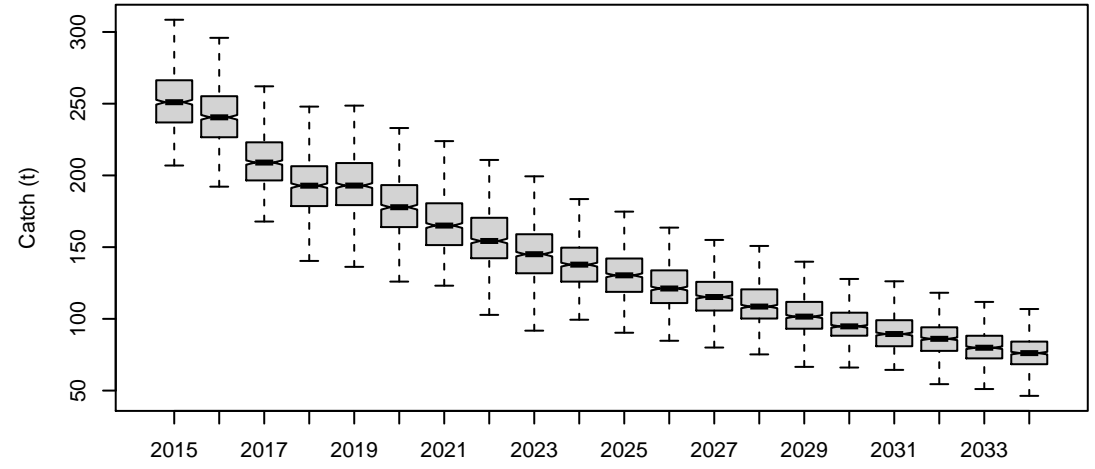

Catch of TVH

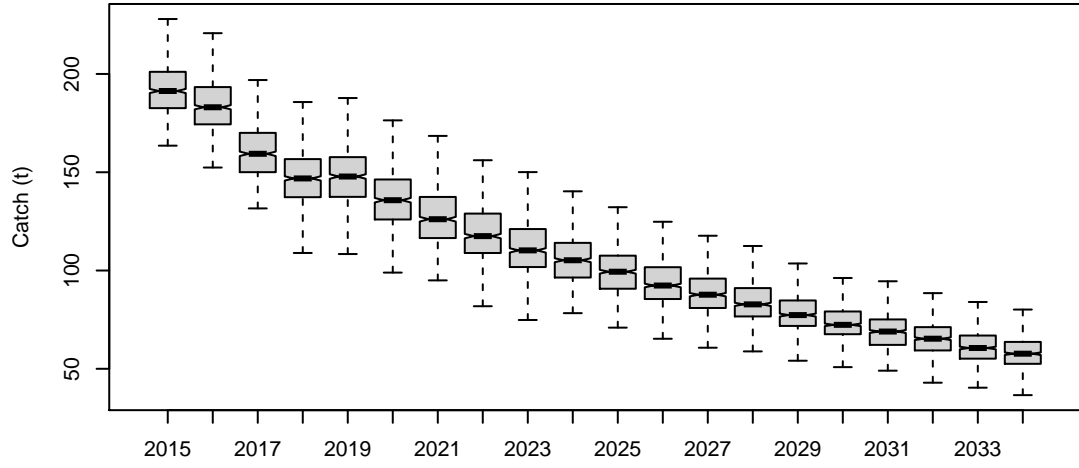

Catch of PNG

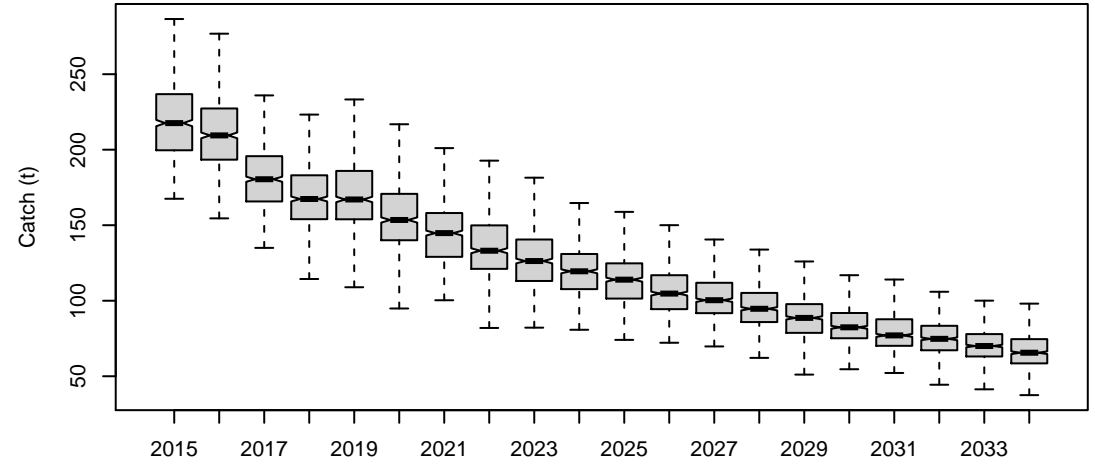

Total beach price

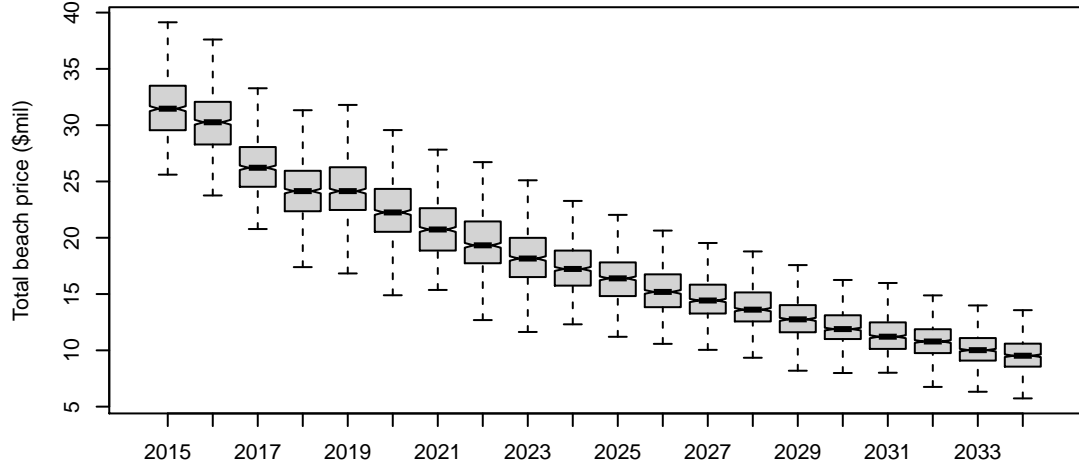

Difference of TAC and actual catch

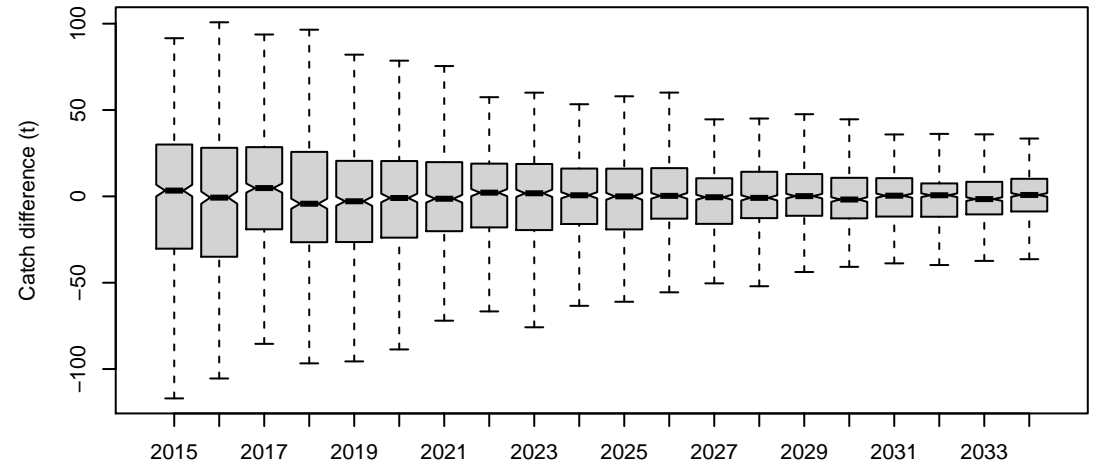

HCR12

Catch.all

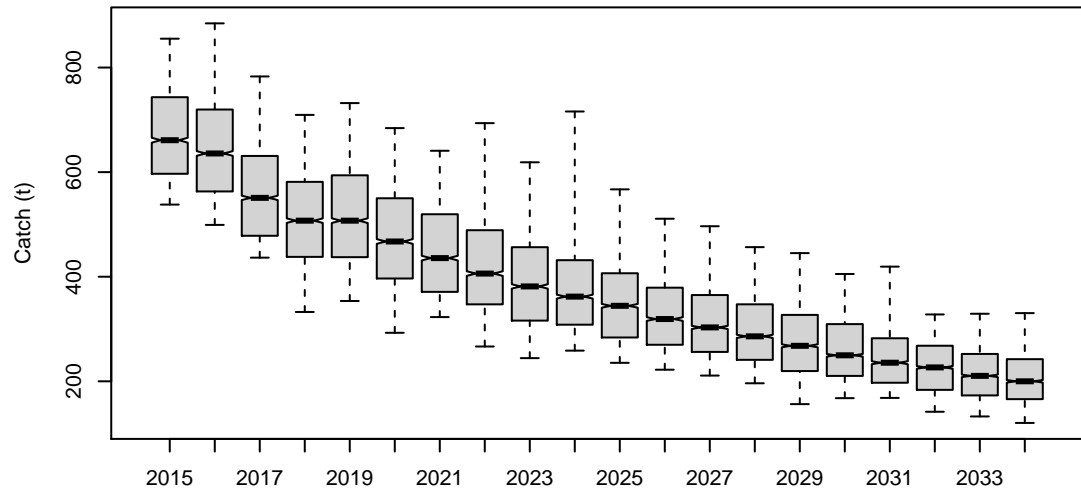

Catch.TIB

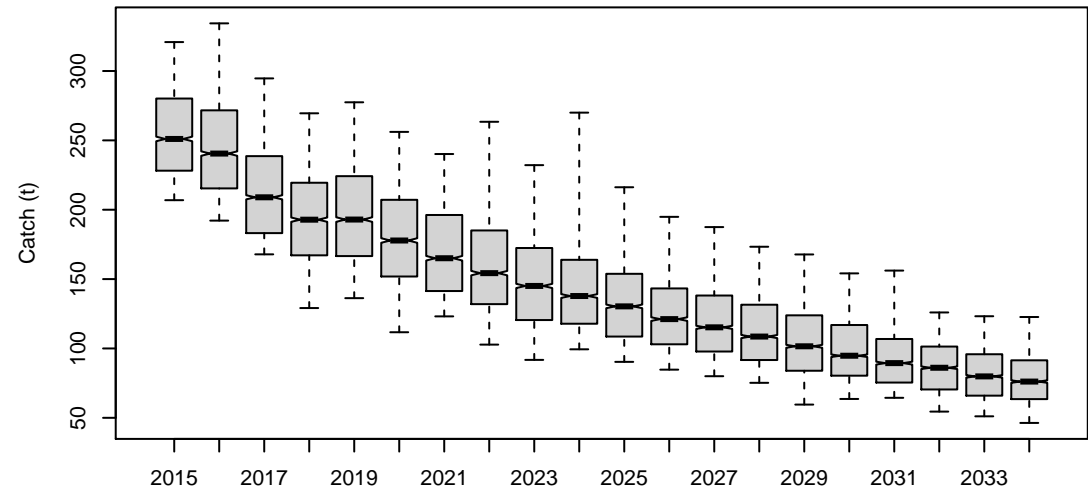

Catch.TVH

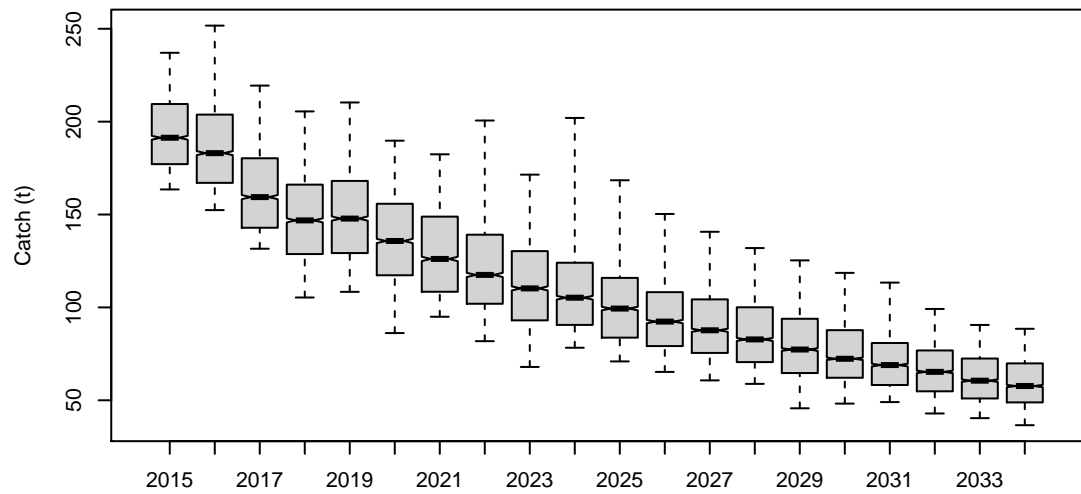

Catch.PNG

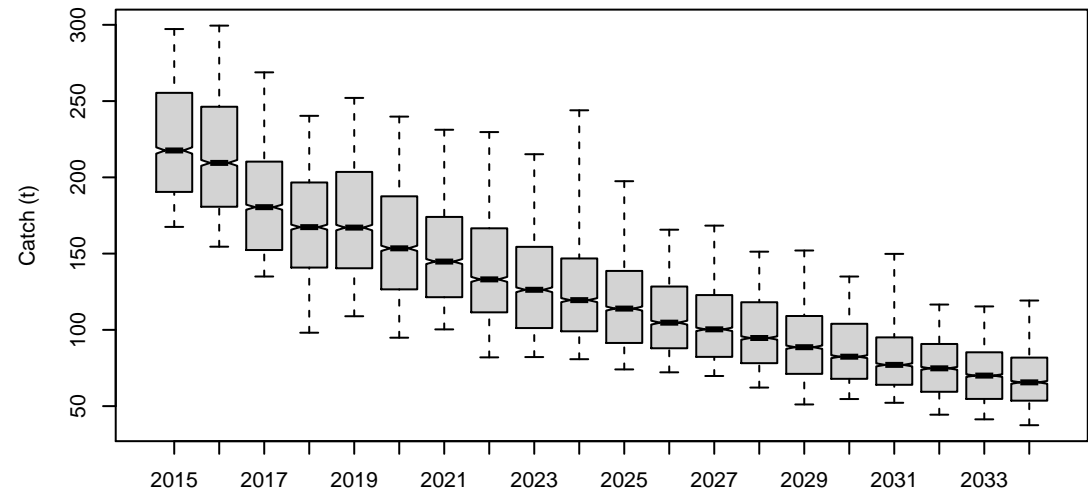

TotBeachPrice

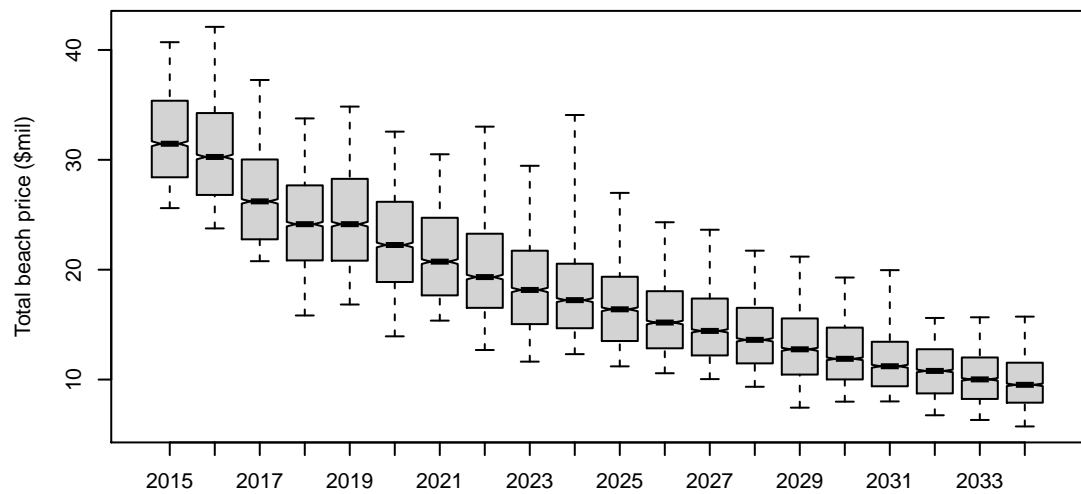

Diff.TAC.actlCatch

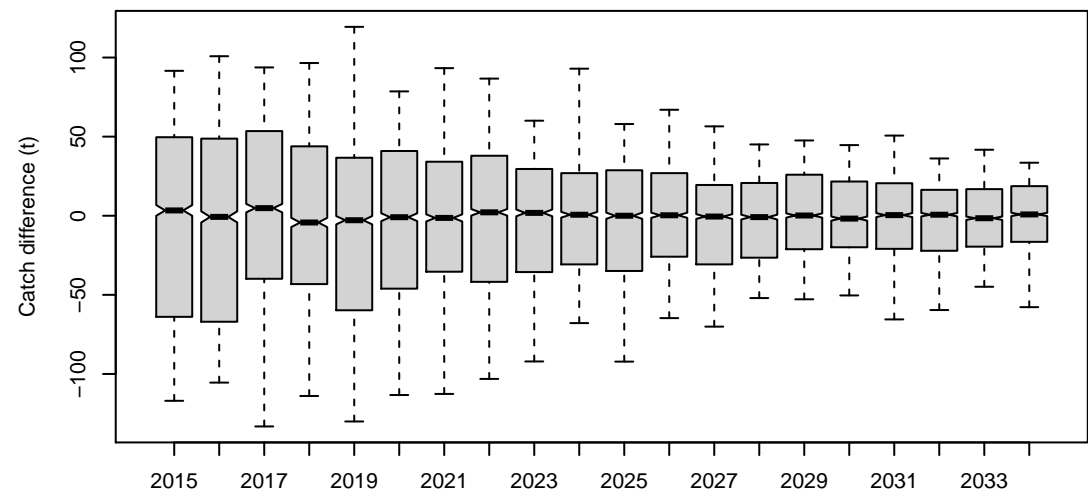

Catch.all

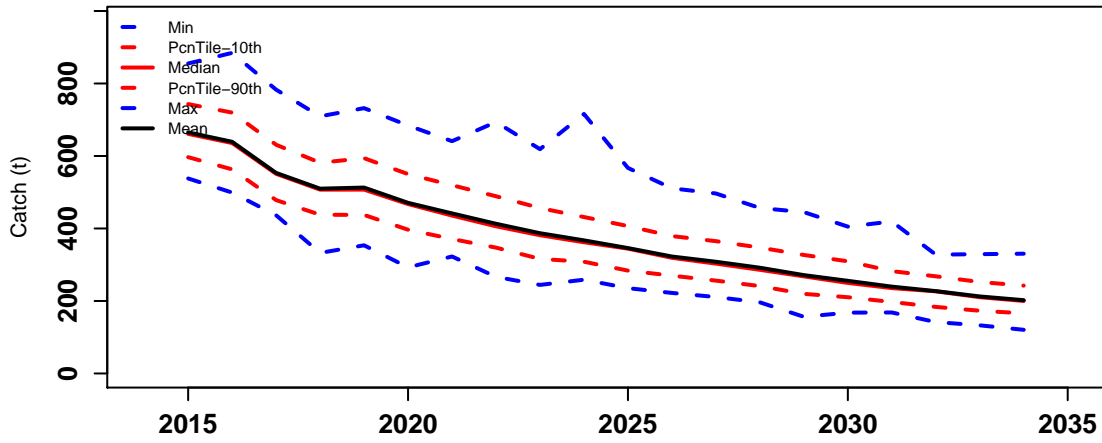

Catch.TIB

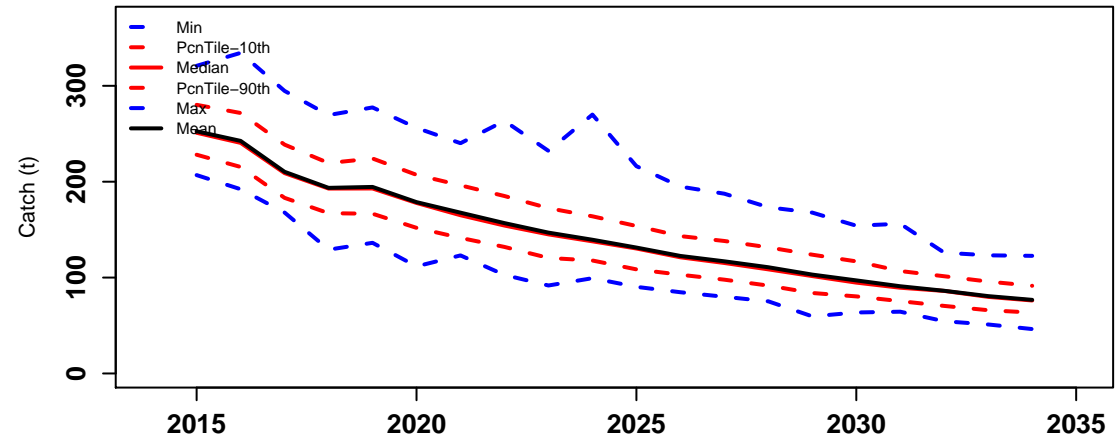

Catch.TVH

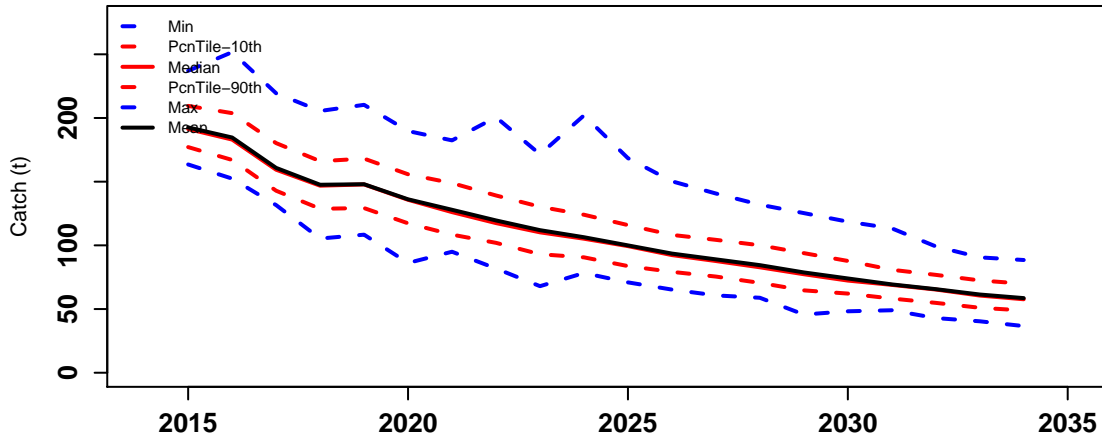

Catch.PNG

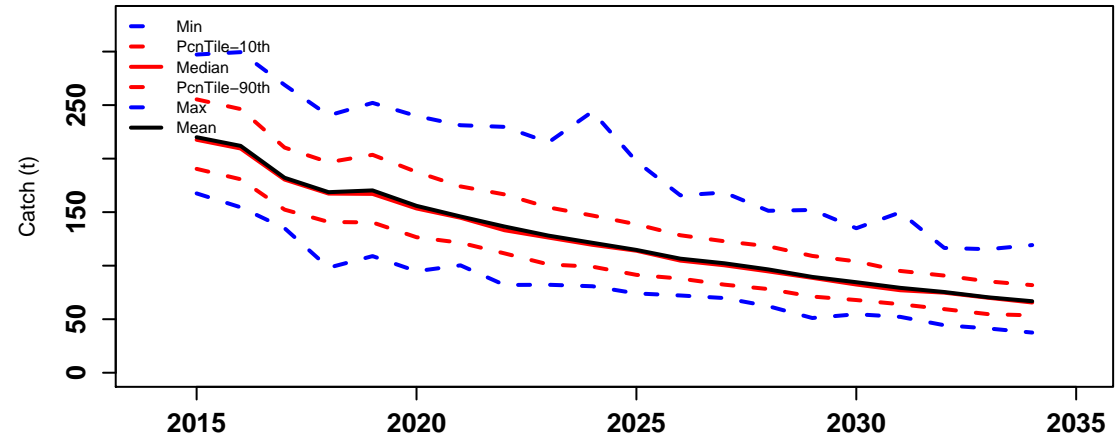

TotBeachPrice

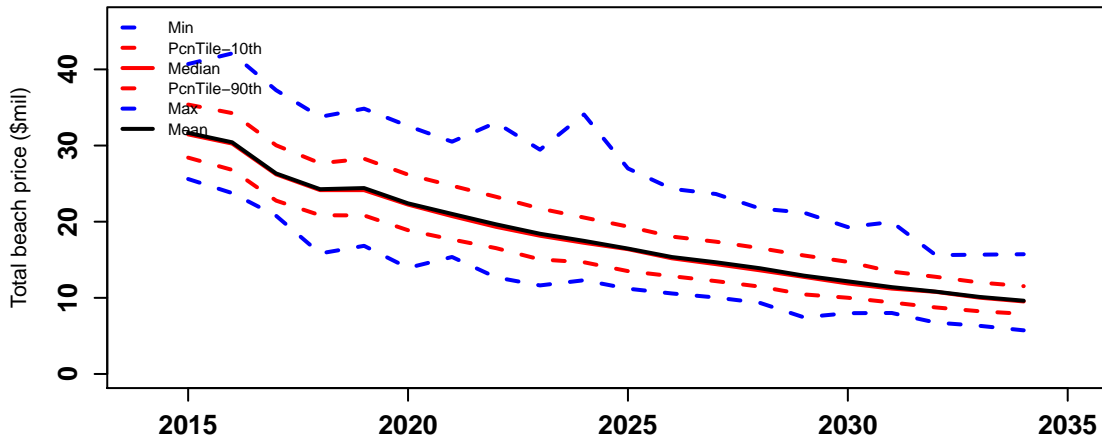

Diff.TAC.actICatch

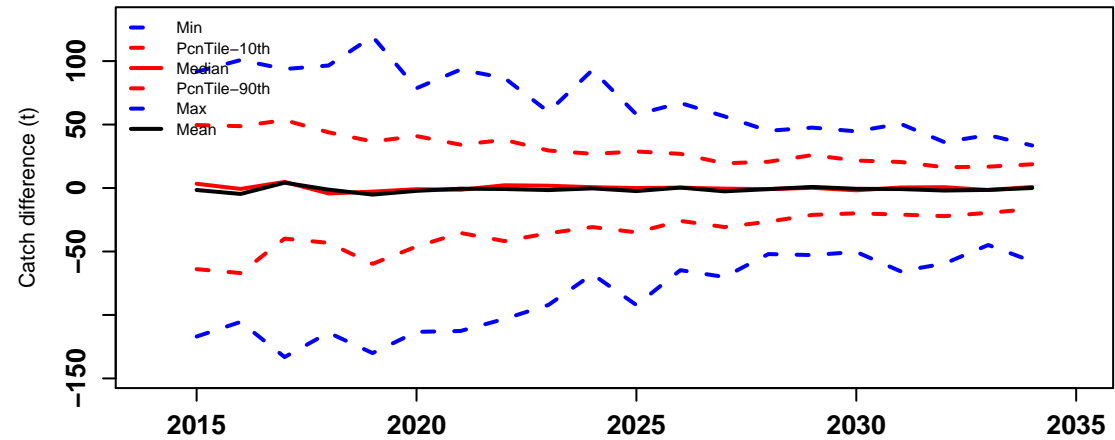

HCR12

Risk properties

probability

0.4
0.3
0.2
0.1
0.0

Prop_times_Bsp.0.32K

Prop_times_Bsp.0.48K

AAV_catch

Prob_Closure

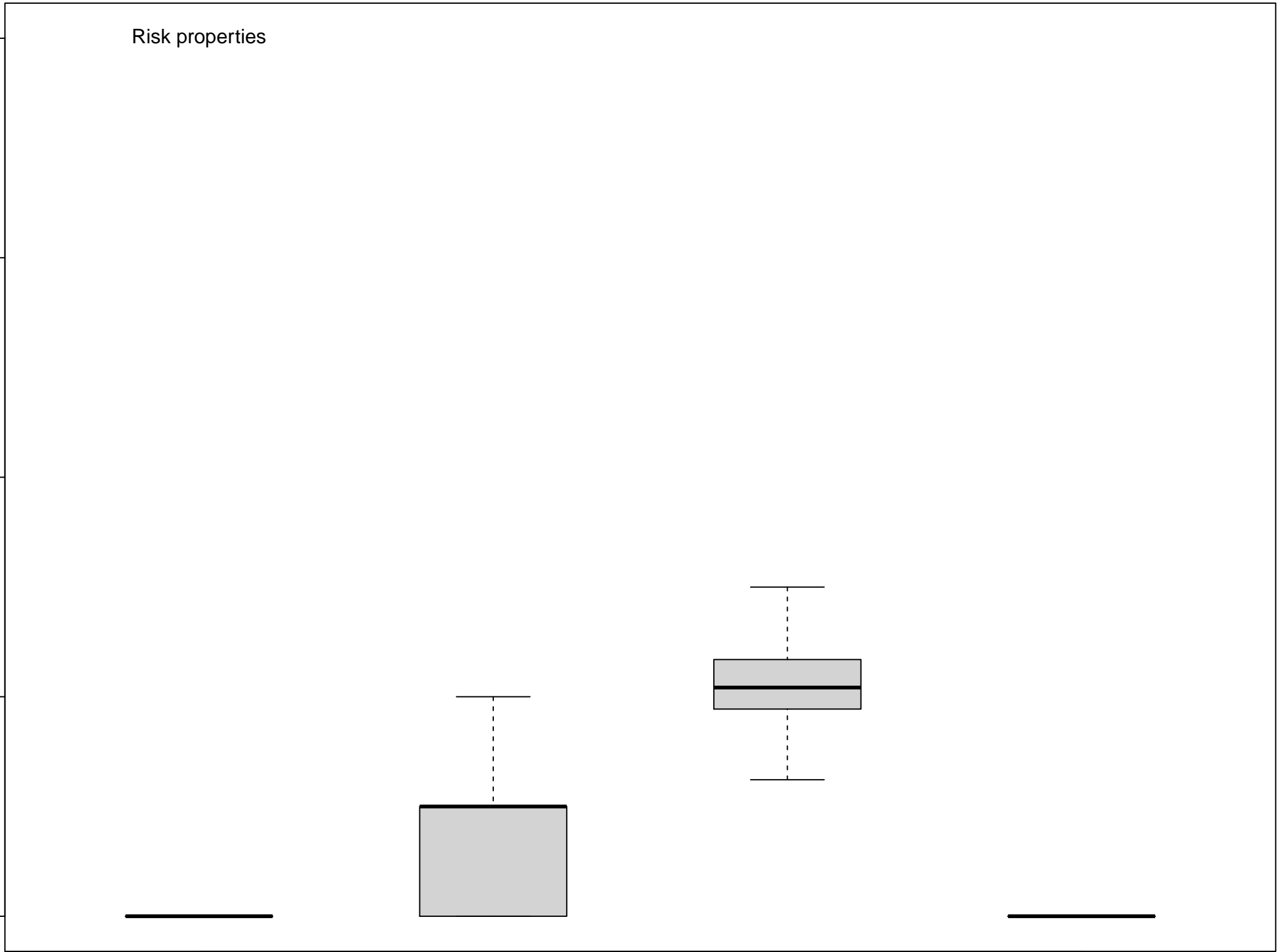

HCR12

Preseas1

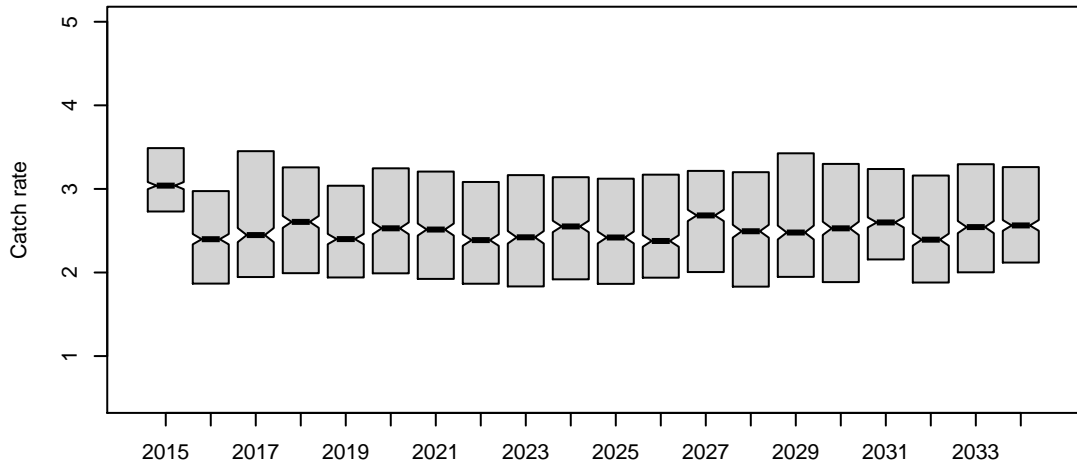

Preseas0

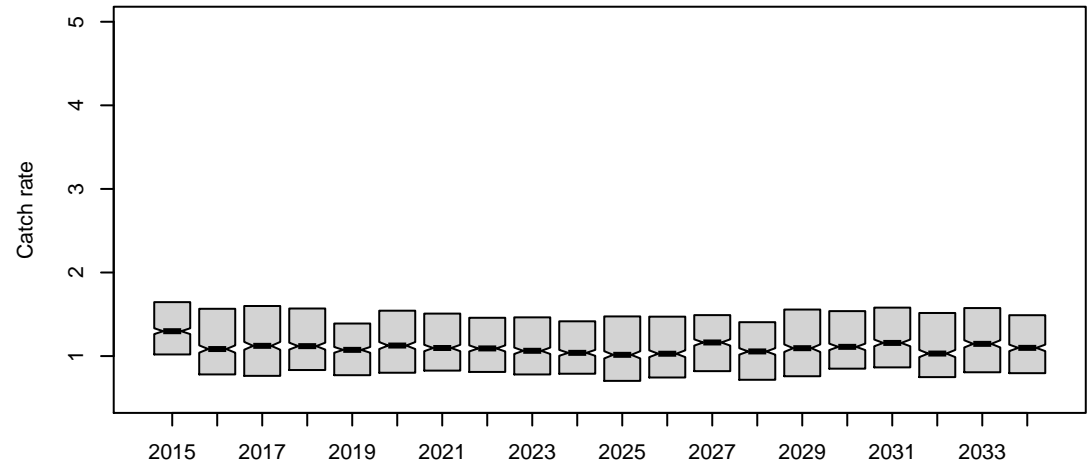

Midsurv1

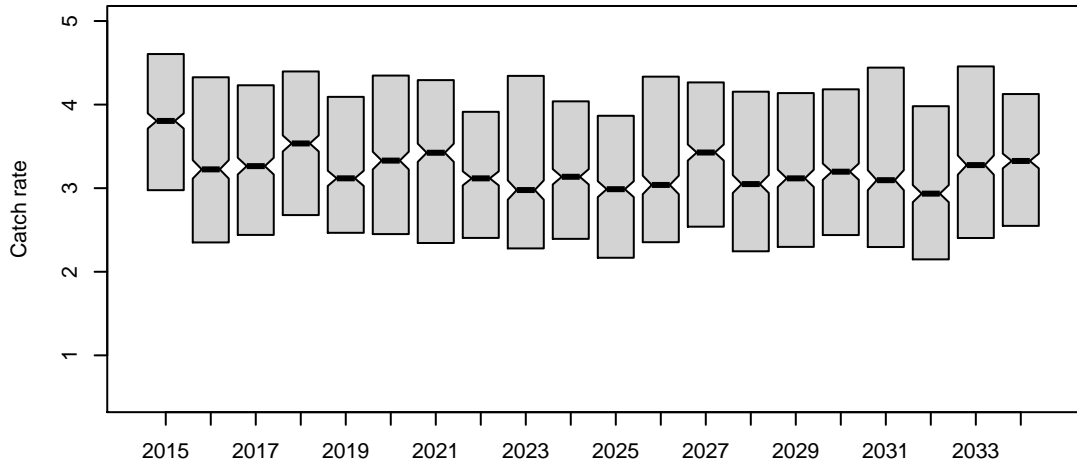

Midsurv2

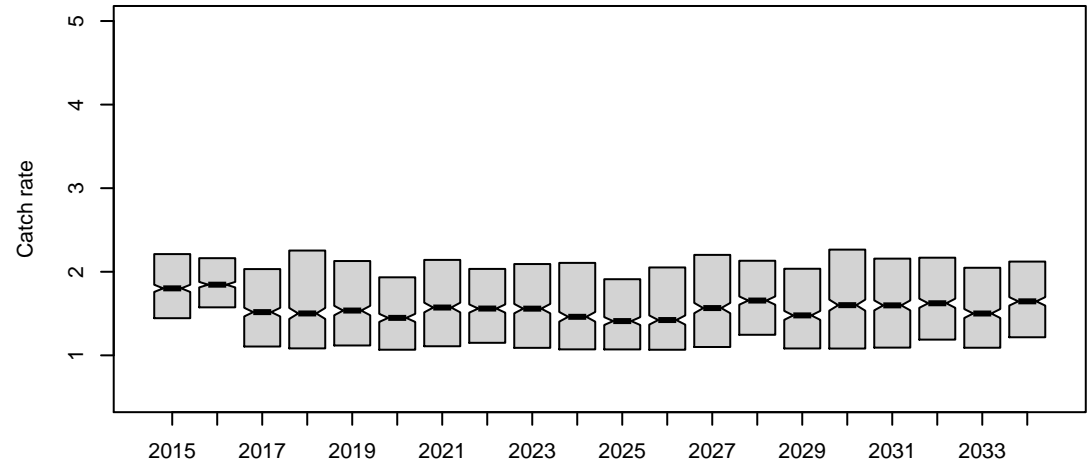

Future_CPUE_TVH

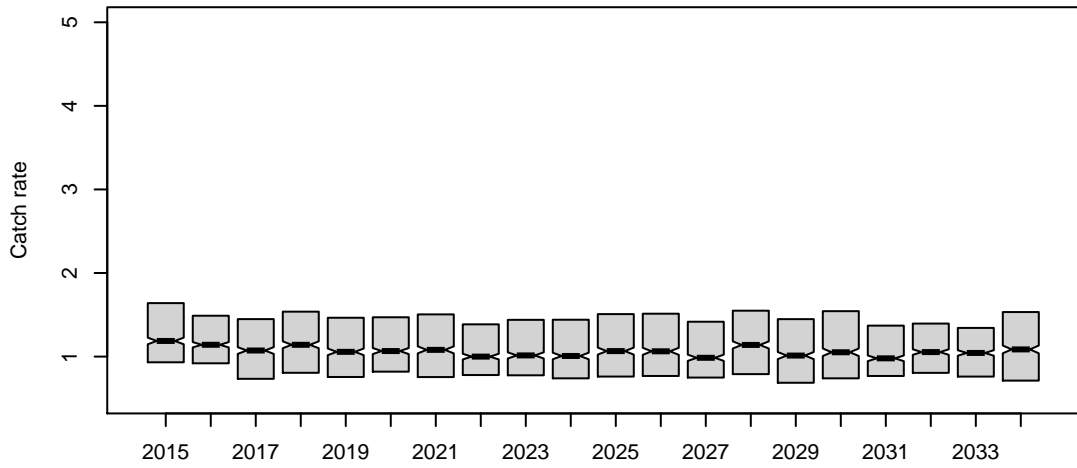

Future_CPUE_TIB

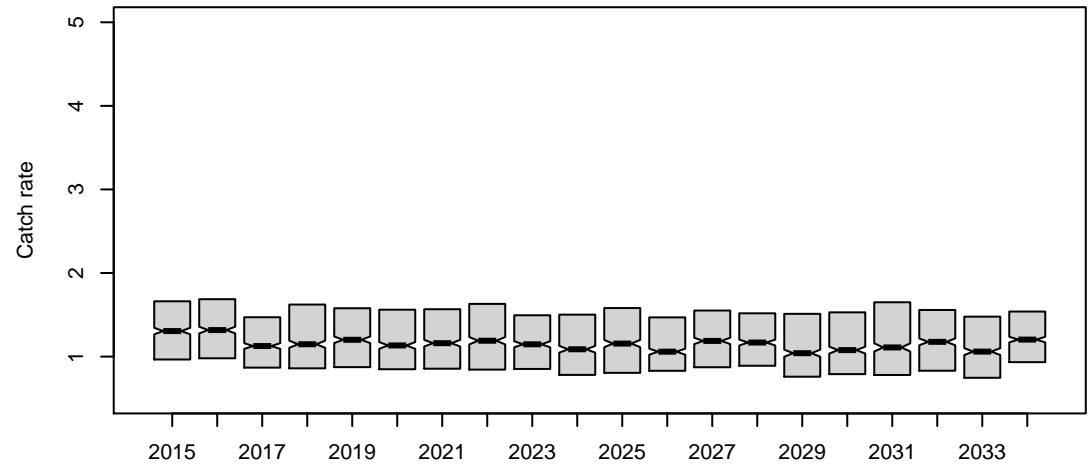

HCR12

Preseas1

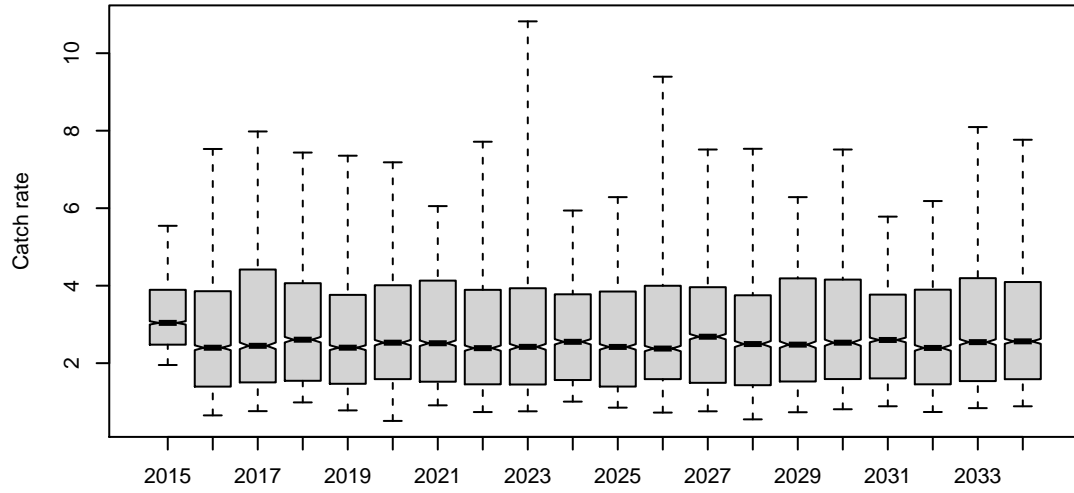

Preseas0

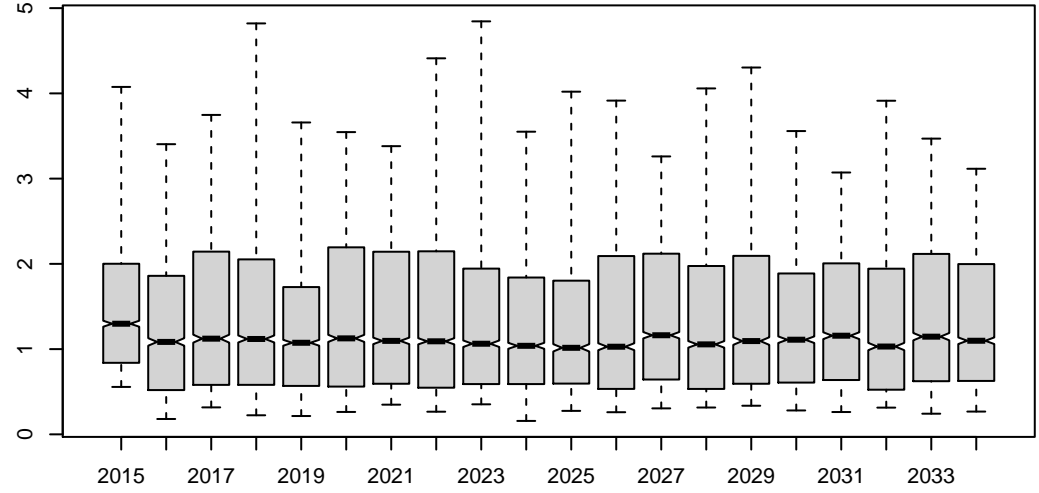

Midsurv1

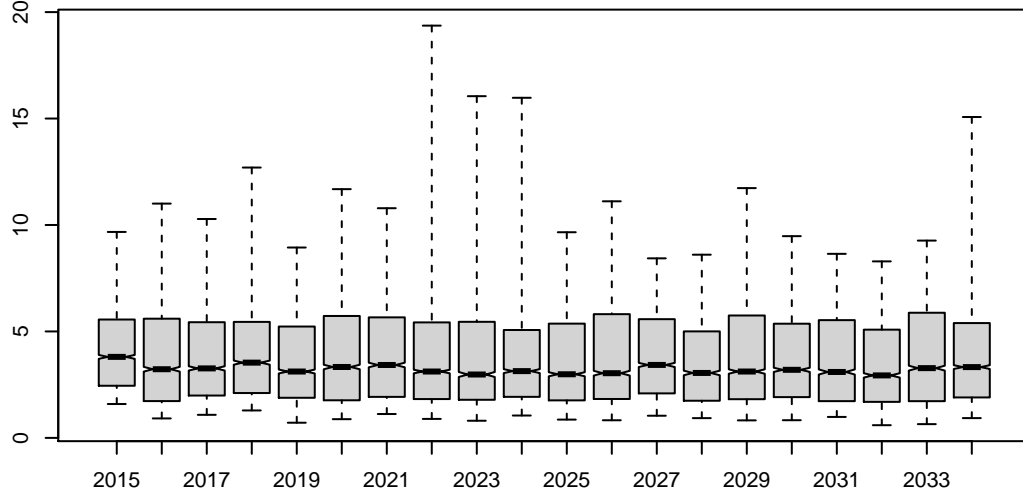

Midsurv2

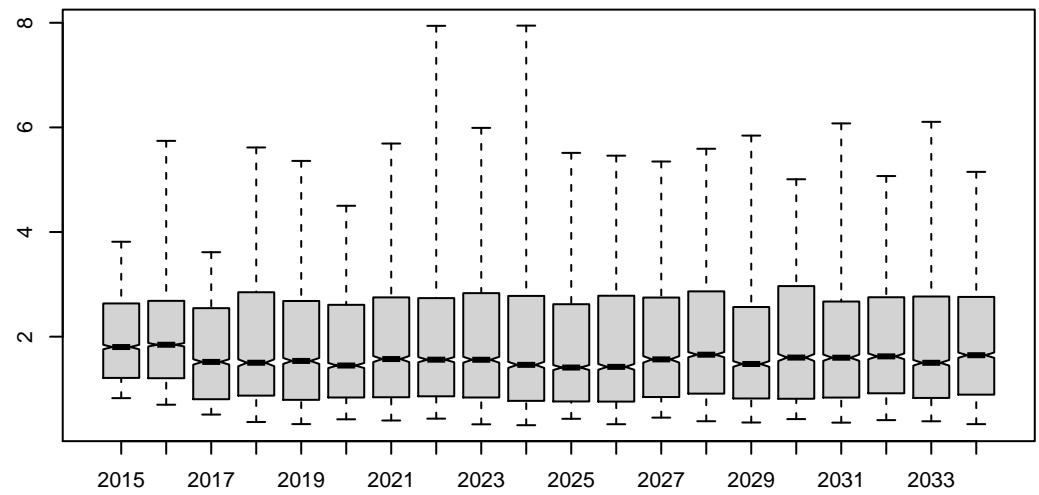

Future_CPUE_TVH

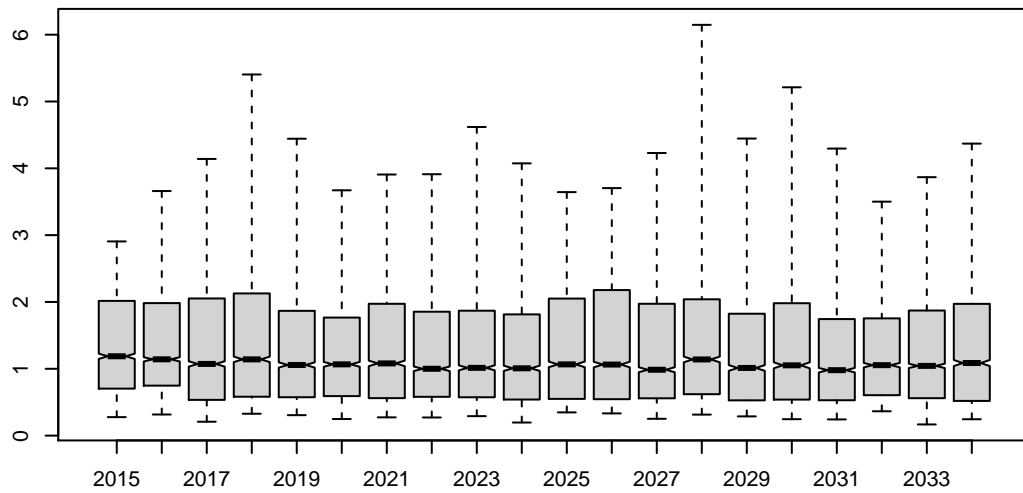

Future_CPUE_TIB

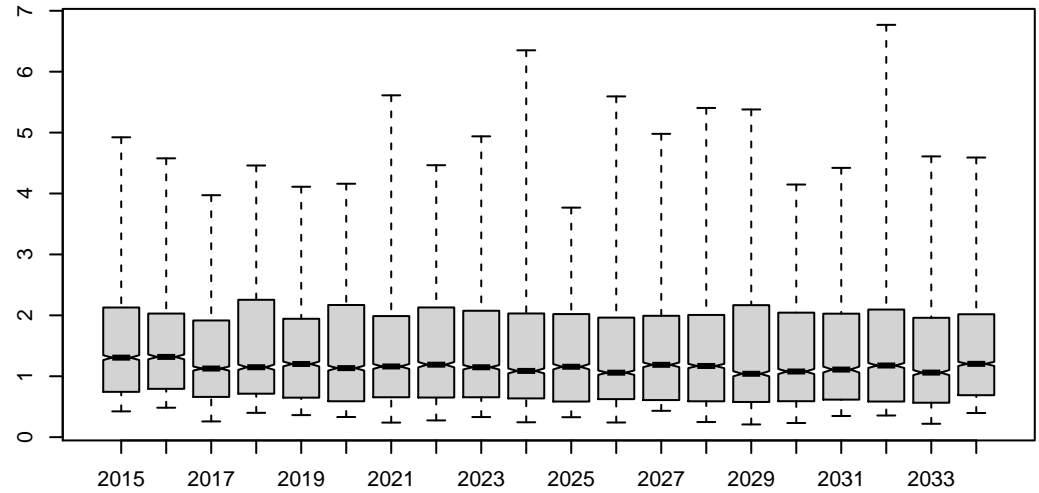

HCR12

Preseas1

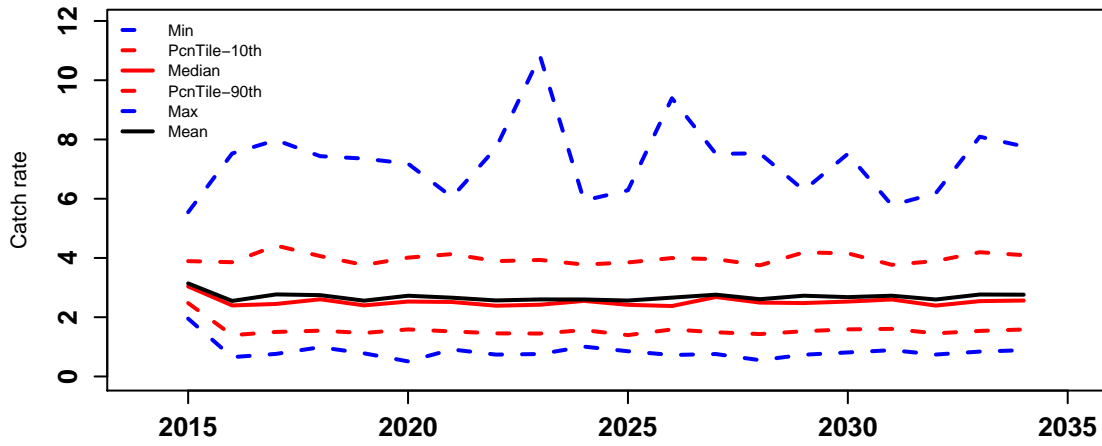

Preseas0

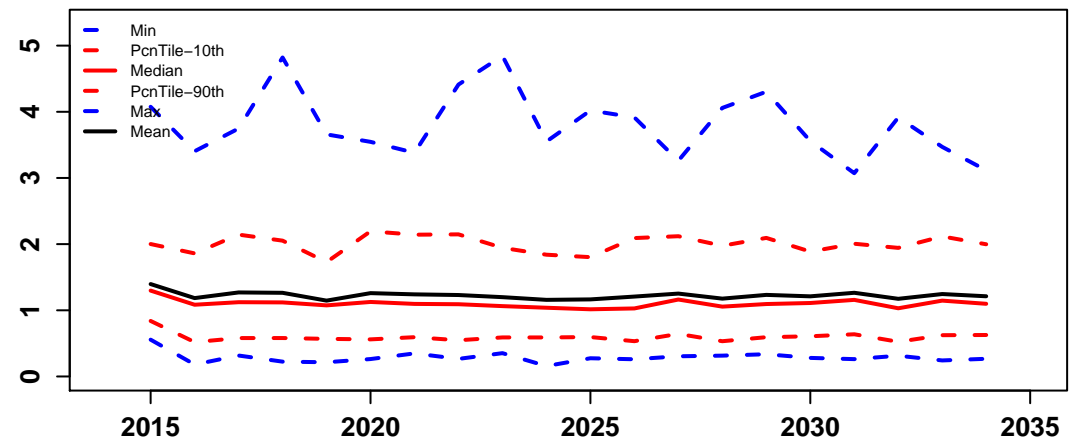

Midsurv1

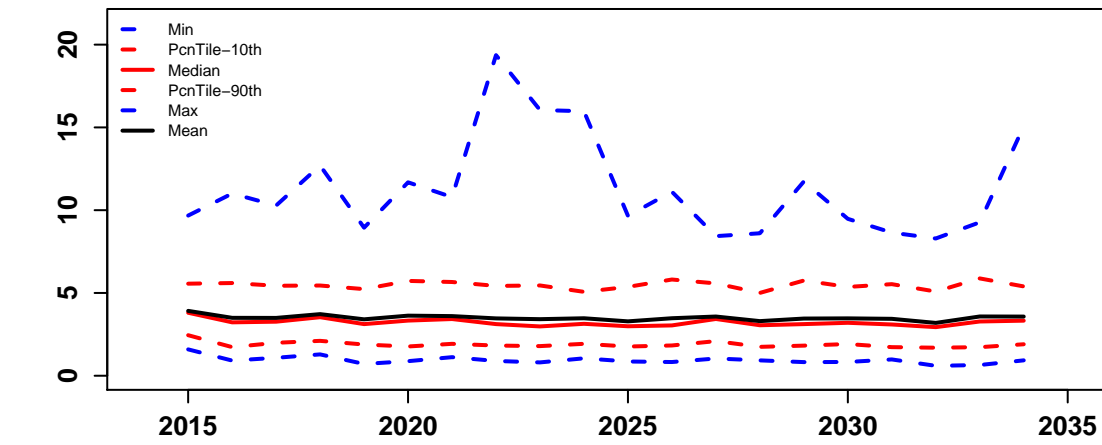

Midsurv2

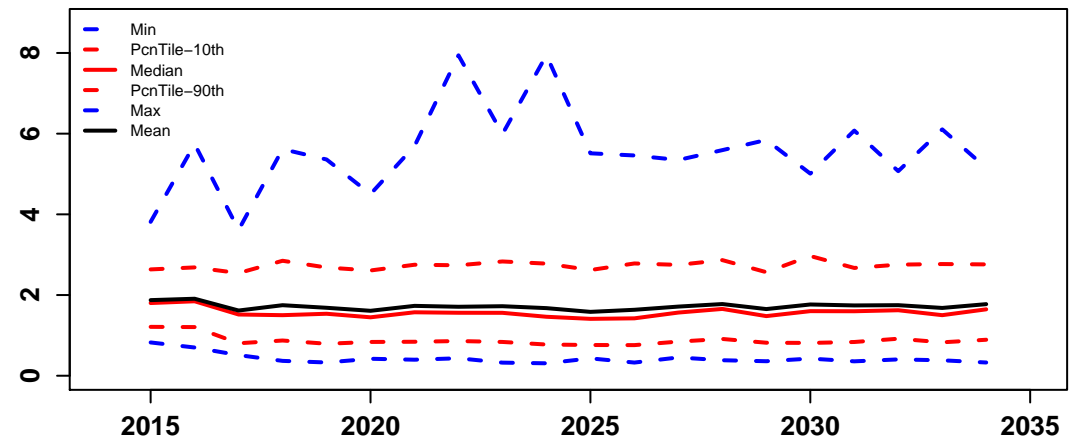

Future_CPUE_TVH

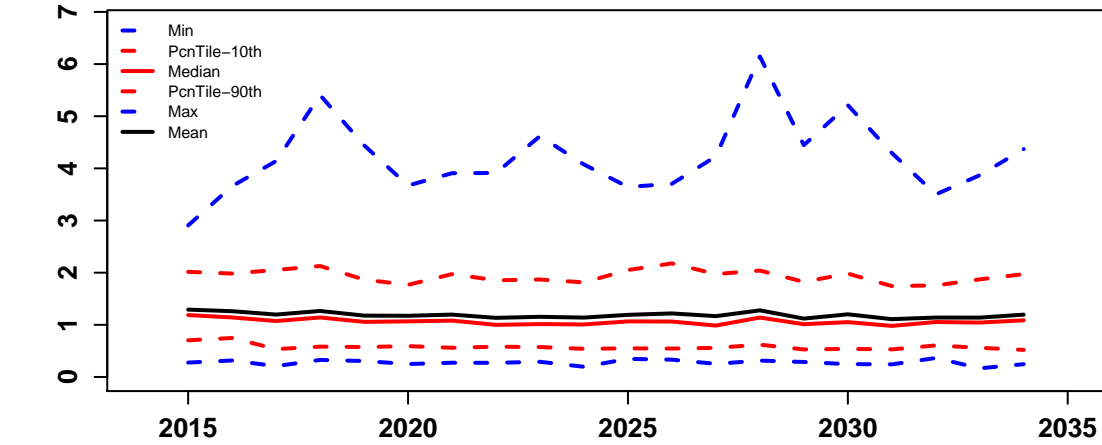

Future_CPUE_TIB

