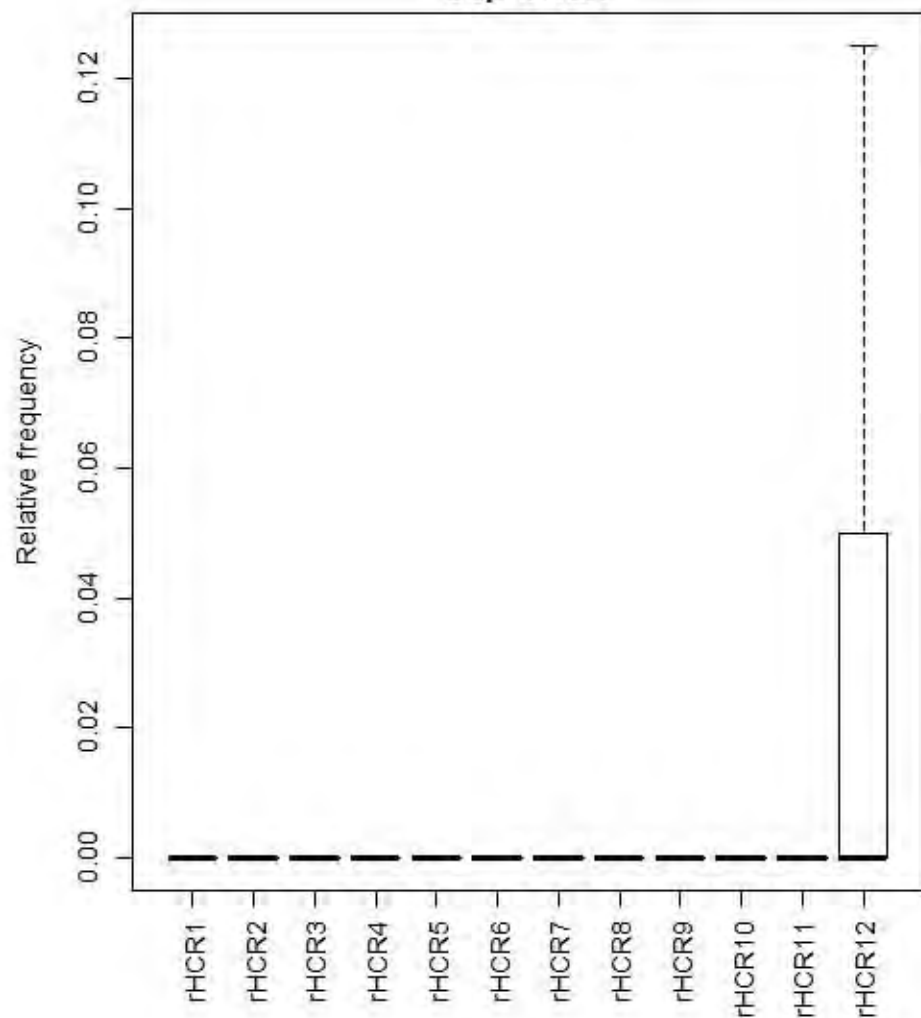
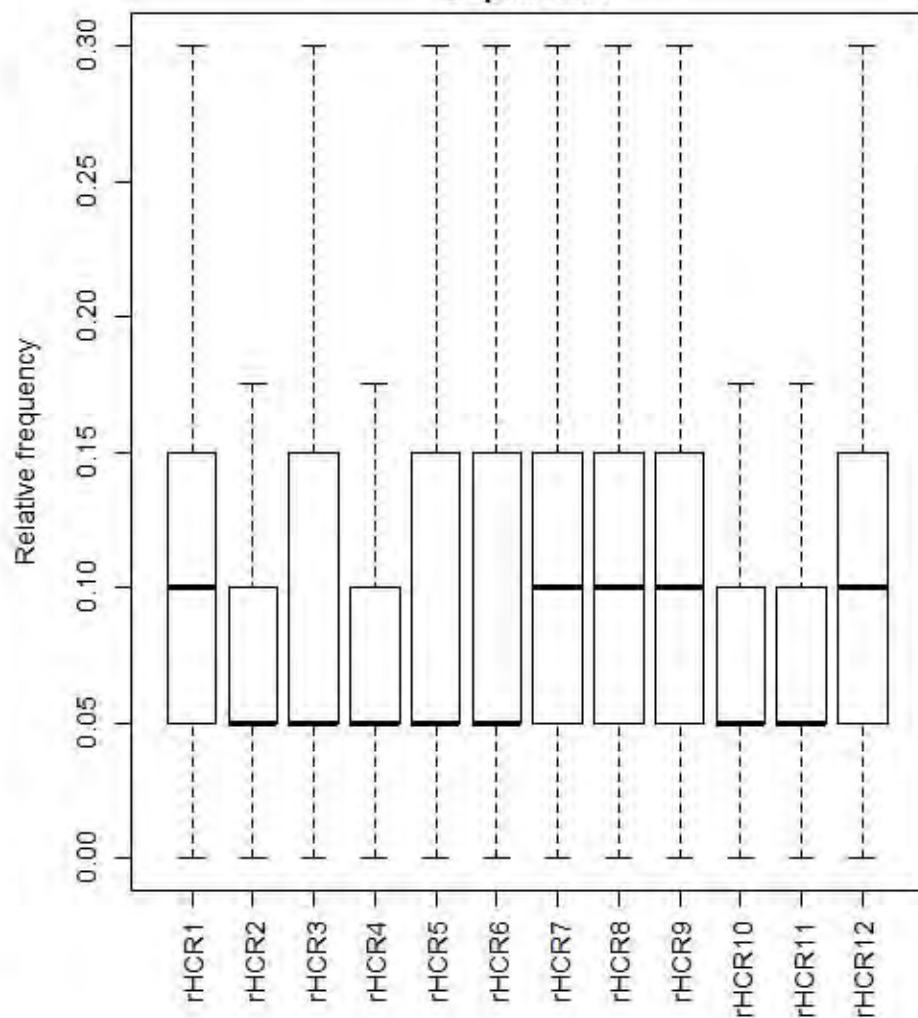
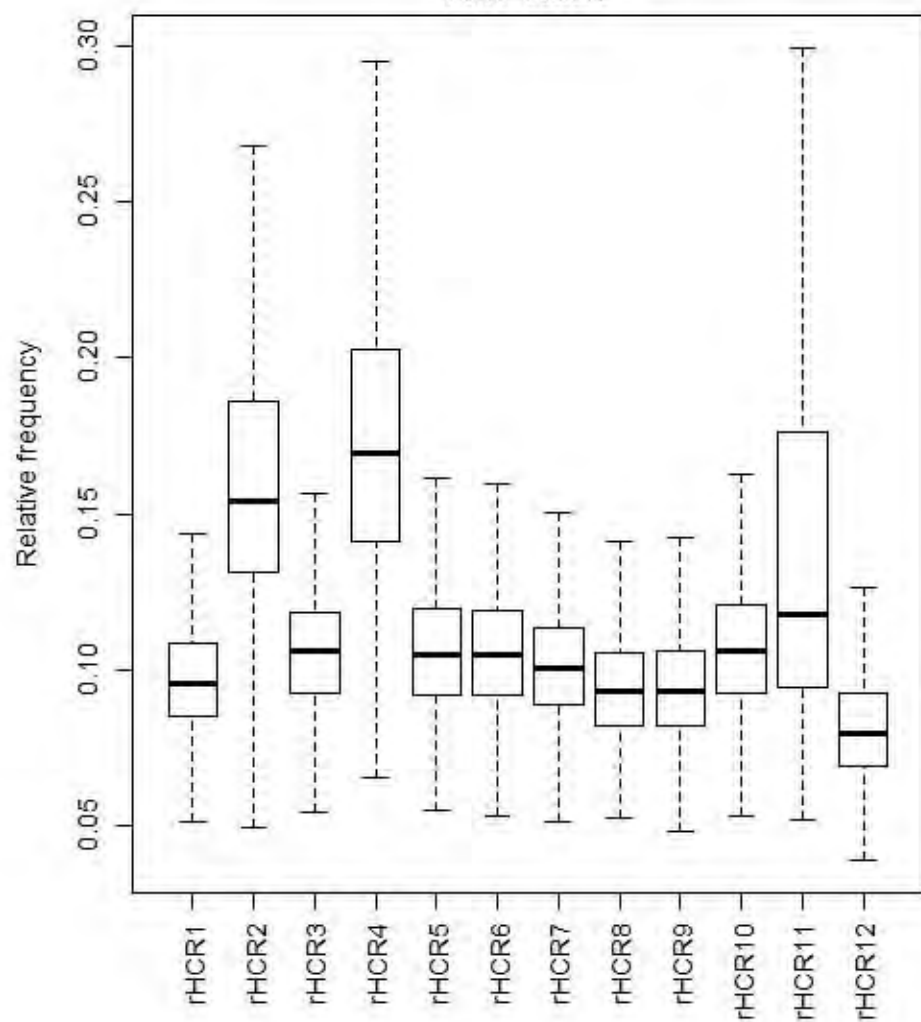
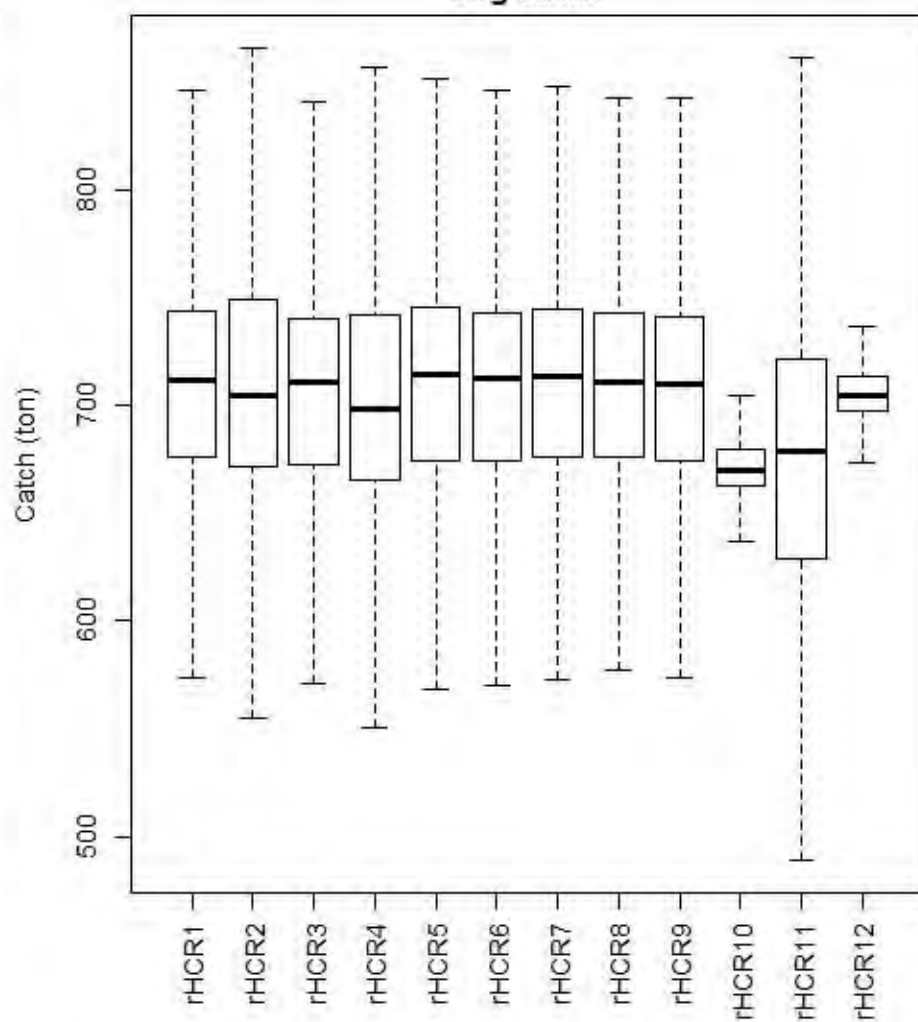
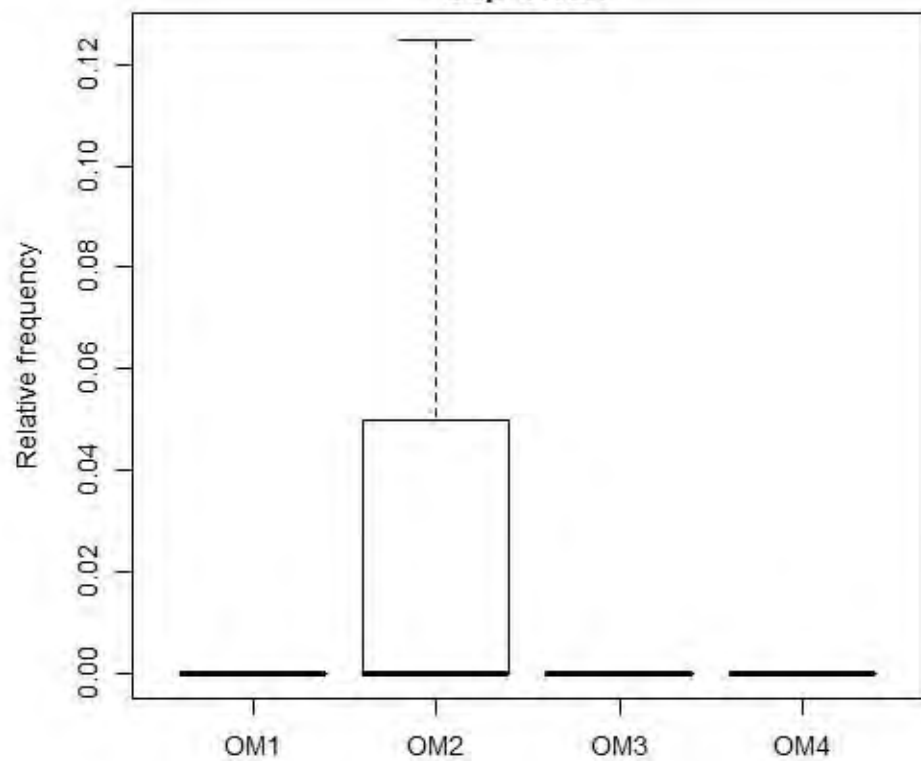
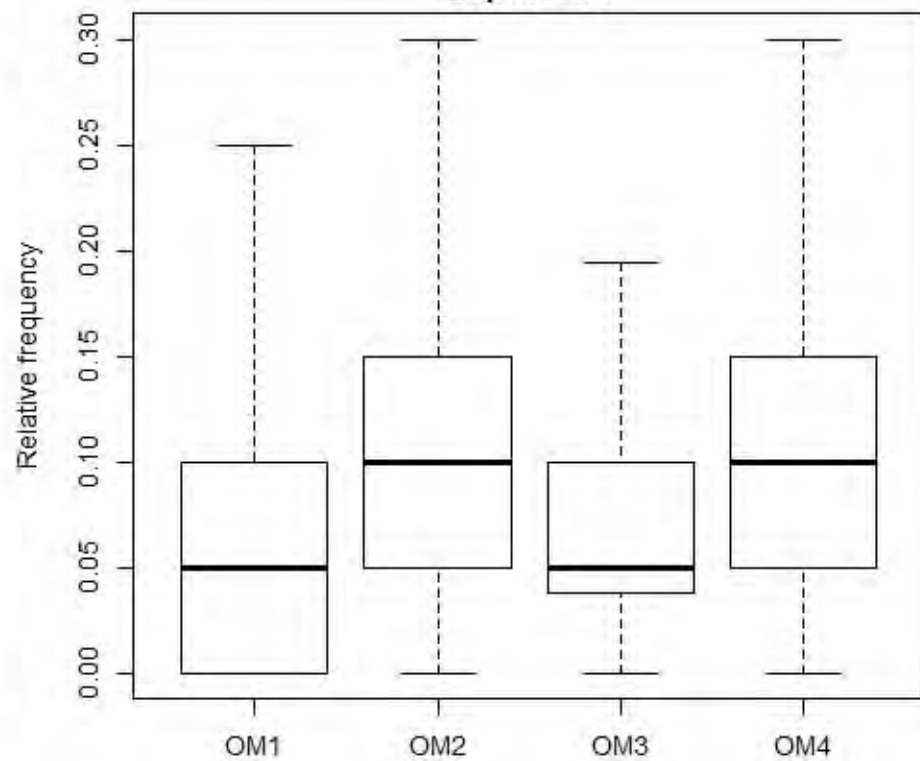
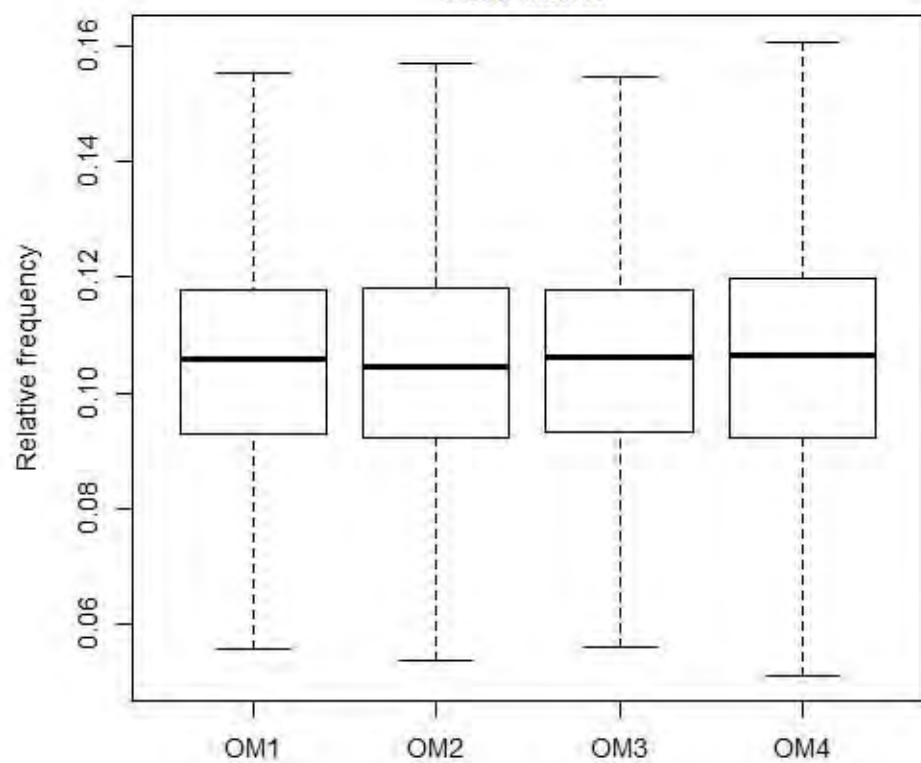
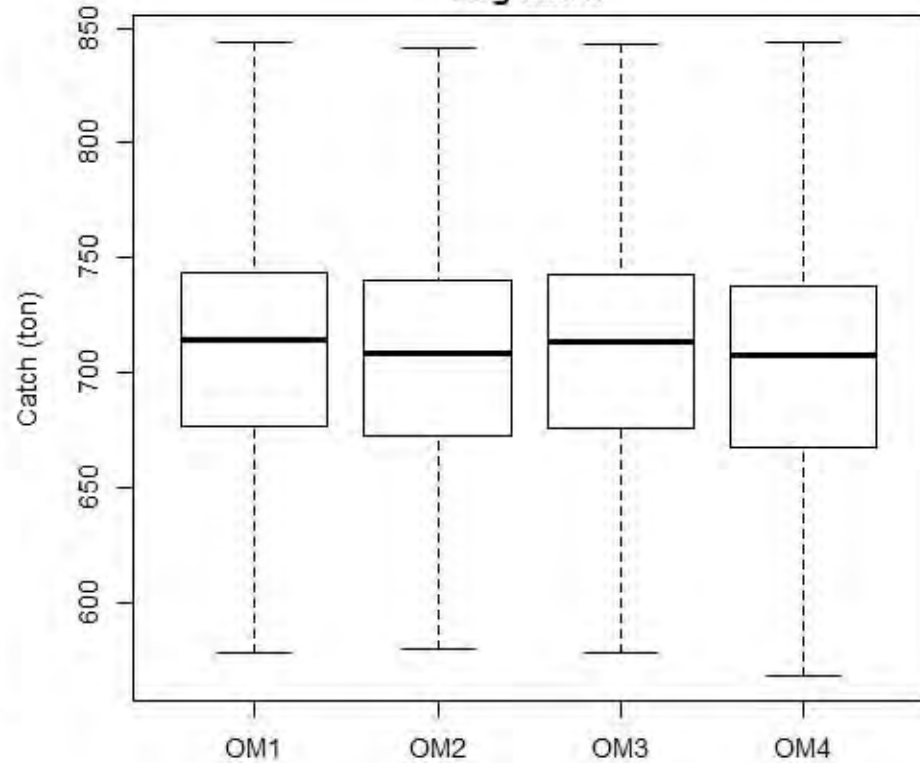

Summary of TRL TAC setting process and development of Harvest Control Rules (HCR) for use under quota management

Appendix 6 Full Results for revised TRL HCRs 1-12

	Name	Description	Details	Forecast parameter
1	HCR1	Constant Catch 600		
2	HCR2	Constant Catch 800		
3	HCR3	Constant Catch 400		
4	HCR4	Pre1	$(1+\ln(\text{slope_Pre})) \times \text{Catch_ave_5yrs}$	0.85
5	HCR5	Pre2	$(1+\ln(\text{slope_Pre})) \times \text{Catch_ave_3yrs}$	0.85
6	HCR6	Pre3	$(1+(\text{slope_Pre})) \times \text{Catch_ave_5yrs}$	0.85
7	HCR7	Pre4	$(1+(\text{slope_Pre})) \times \text{Catch_ave_3yrs}$	0.85
8	HCR8	All (Pre1, Pre0, CPUE_TVH, CPUE_TIB)	(slopes last 5 yrs); Catch_ave_5yrs; weightings(Pre1;Pre0;CPUE_TVH;CPUE_TIB)=(0.6;0.1;0.15;0.15)	0.85
9	HCR9	All (Pre1, Pre0, CPUE_TVH, CPUE_TIB)	(slopes last 5 yrs); Catch_ave_5yrs; weightings(Pre1;Pre0;CPUE_TVH;CPUE_TIB)=(0.8;0.1;0.05;0.05)	0.85
10	HCR10	All (Pre1, Pre0, CPUE_TVH, CPUE_TIB)	Ln(slopes last 5 yrs); Catch_ave_5yrs; weightings(Pre1;Pre0;CPUE_TVH;CPUE_TIB)=(0.6;0.1;0.15;0.15)	0.85
11	HCR11	All (Pre1, Pre0, CPUE_TVH, CPUE_TIB)	Ln(slopes last 5 yrs); Catch_ave_5yrs; weightings(Pre1;Pre0;CPUE_TVH;CPUE_TIB)=(0.8;0.1;0.05;0.05)	0.85
12	HCR12	No PreSeas	(slopes last 5 yrs); Catch_ave_5yrs; weightings(Pre1;Pre0;CPUE_TVH;CPUE_TIB)=(0.0;0.0.0;0.5;0.5)	0.85
	Revised HCR			
13	RHCR1	All (Pre1, Pre0, CPUE_TVH, CPUE_TIB)	Ln(slopes last 5 yrs); Catch_ave_5yrs; weightings(Pre1;Pre0;CPUE_TVH;CPUE_TIB)=(0.6;0.1;0.15;0.15)	1
14	RHCR2	All (Pre1, Pre0, CPUE_TVH, CPUE_TIB)	(slopes last 5 yrs); Catch_ave_5yrs; weightings(Pre1;Pre0;CPUE_TVH;CPUE_TIB)=(0.6;0.1;0.15;0.15)	1
15	RHCR3	All (Pre1, Pre0, CPUE_TVH, CPUE_TIB)	Ln(slopes last 5 yrs); Catch_ave_5yrs; weightings(Pre1;Pre0;CPUE_TVH;CPUE_TIB)=(0.6;0.3;0.05;0.05)	1
16	RHCR4	All (Pre1, Pre0, CPUE_TVH, CPUE_TIB)	(slopes last 5 yrs); Catch_ave_5yrs; weightings(Pre1;Pre0;CPUE_TVH;CPUE_TIB)=(0.6;0.3;0.05;0.05)	1
17	RHCR5	All (Pre1, Pre0, CPUE_TVH, CPUE_TIB)	Ln(slopes last 5 yrs); Catch_ave_5yrs; weightings(Pre1;Pre0;CPUE_TVH;CPUE_TIB)=(0.8;0.1;0.05;0.05)	1
18	RHCR6	All (Pre1, Pre0, CPUE_TVH, CPUE_TIB)	Ln(slopes last 5 yrs); Catch_ave_5yrs; weightings(Pre1;Pre0;CPUE_TVH;CPUE_TIB)=(0.7;0.2;0.05;0.05)	0.85
19	RHCR7	All (Pre1, Pre0, CPUE_TVH, CPUE_TIB)	Ln(slopes last 5 yrs); Catch_ave_5yrs; weightings(Pre1;Pre0;CPUE_TVH;CPUE_TIB)=(0.7;0.1;0.1;0.1)	0.85
20	RHCR8	All (Pre1, Pre0, CPUE_TVH, CPUE_TIB)	Ln(slopes last 5 yrs); Catch_ave_5yrs; weightings(Pre1;Pre0;CPUE_TVH;CPUE_TIB)=(0.5;0.1;0.2;0.2)	0.85
21	RHCR9	All (Pre1, Pre0, CPUE_TVH, CPUE_TIB)	Ln(slopes last 5 yrs); Catch_ave_5yrs; weightings(Pre1;Pre0;CPUE_TVH;CPUE_TIB)=(0.41;0.21;0.19;0.19) - inverse of sigma	0.85
22	RHCR10	All (Pre1, Pre0, CPUE_TVH, CPUE_TIB)	Ln(slopes last 5 yrs); Catch_ave= 665t ; weightings(Pre1;Pre0;CPUE_TVH;CPUE_TIB)=(0.6;0.1;0.15;0.15)	1
23	RHCR11	All (Pre1, Pre0, CPUE_TVH, CPUE_TIB)	Ln(slopes last 5 yrs); Catch_ave_5yrs; weightings(Pre1;Pre0;CPUE_TVH;CPUE_TIB)=(0.6;0.1;0.15;0.15); HOCKEY RULE	Surv_lim=0.8; 1 Surv_trig=1.25
24	RHCR12	Constant Catch 700		

Bsp<0.32K**Bsp<0.48K****AAV catch****Avg catch**

Bsp<0.32K**Bsp<0.48K****AAV catch****Avg catch**

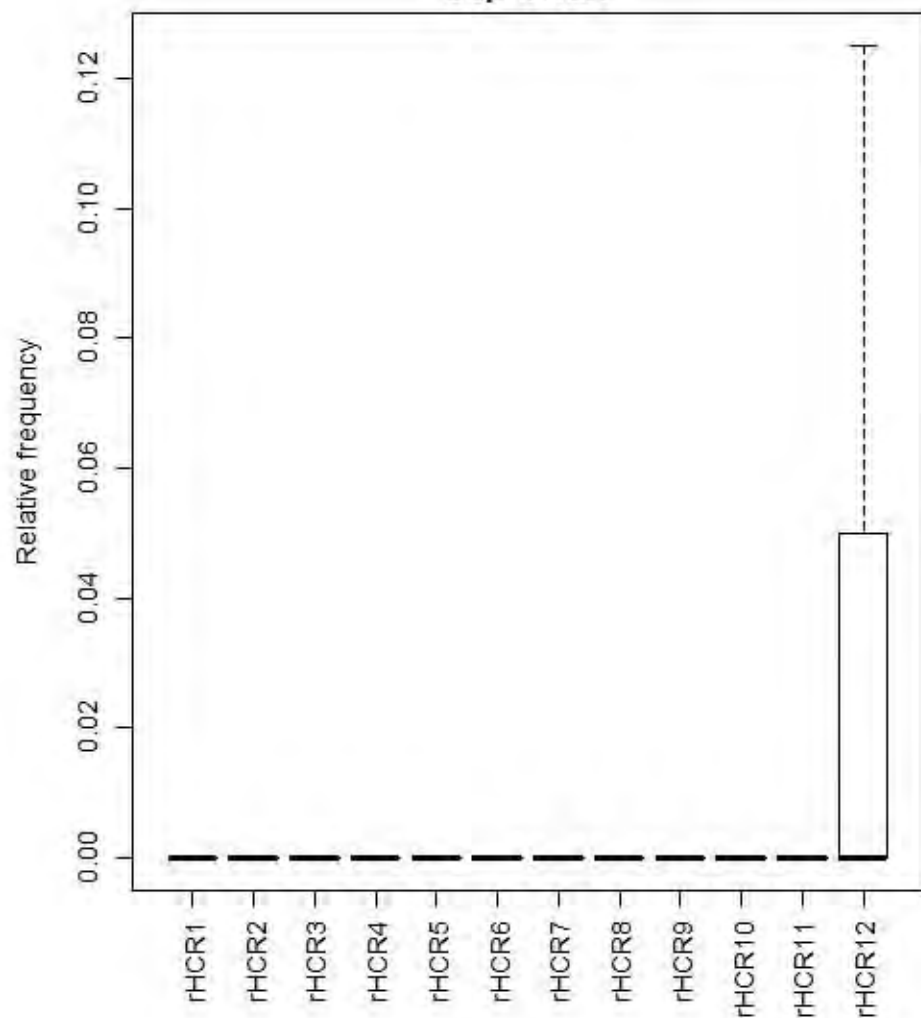
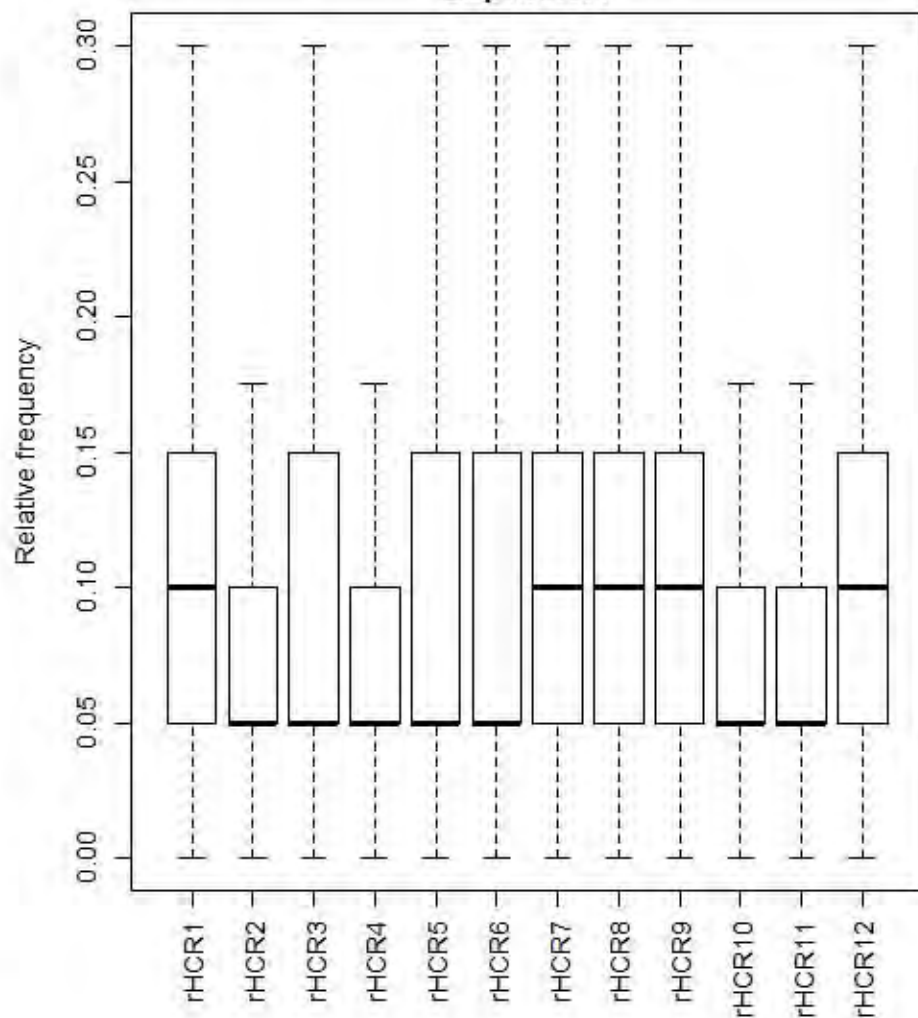
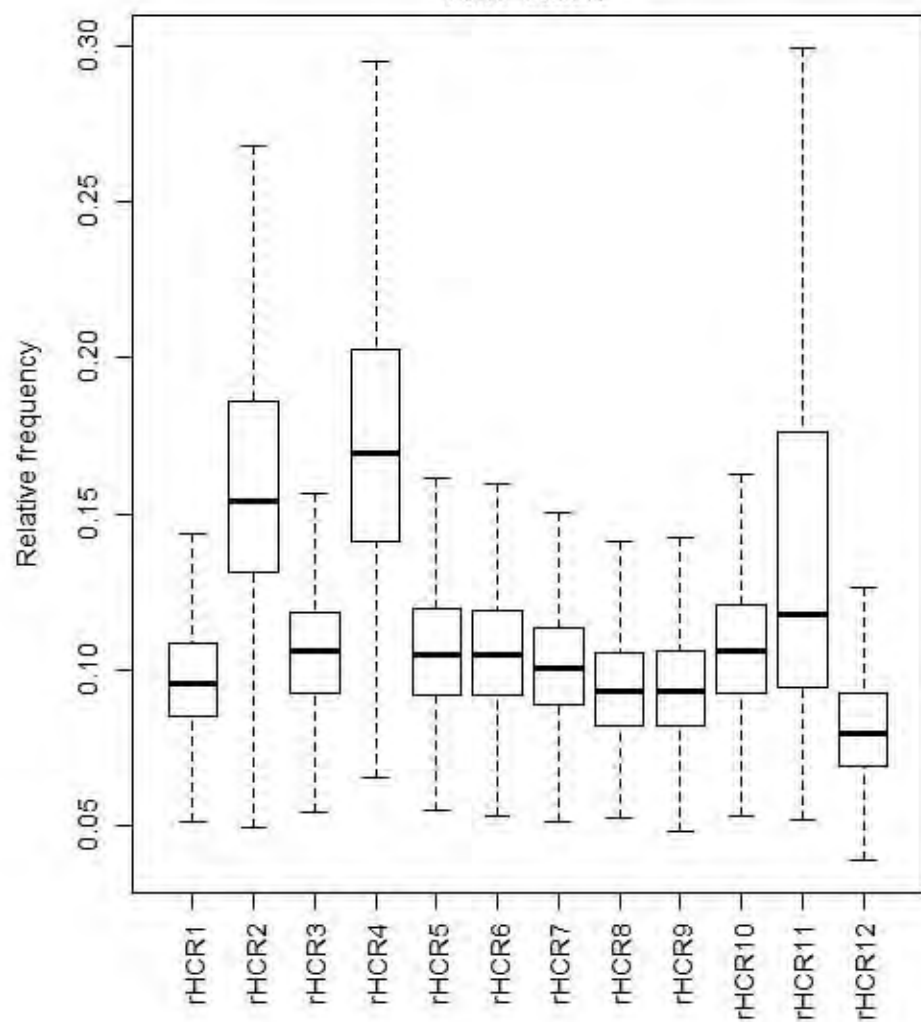
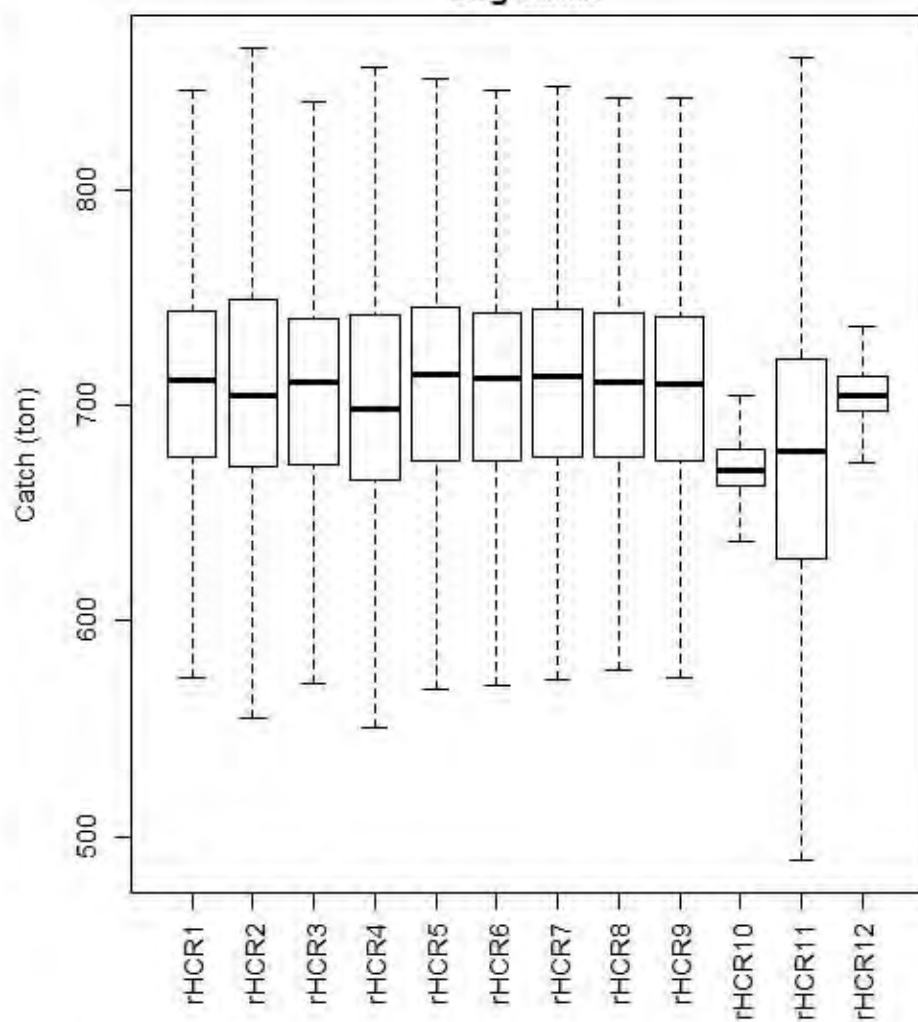
Bsp<0.32K**Bsp<0.48K****AAV catch****Avg catch**

**HARVEST
CONTROL
RULE
SCENARIO 1**

rHCR1

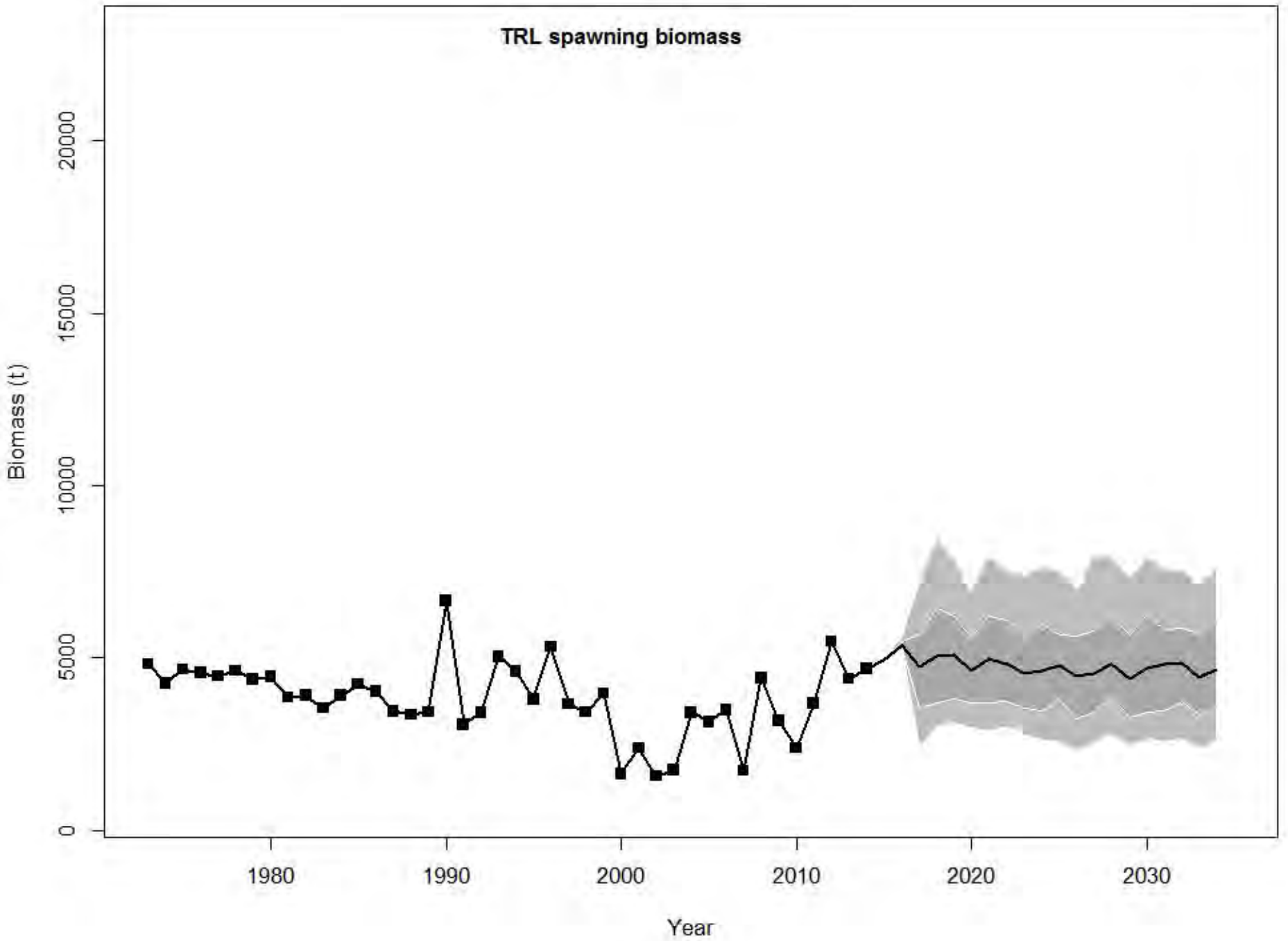

rHCR1

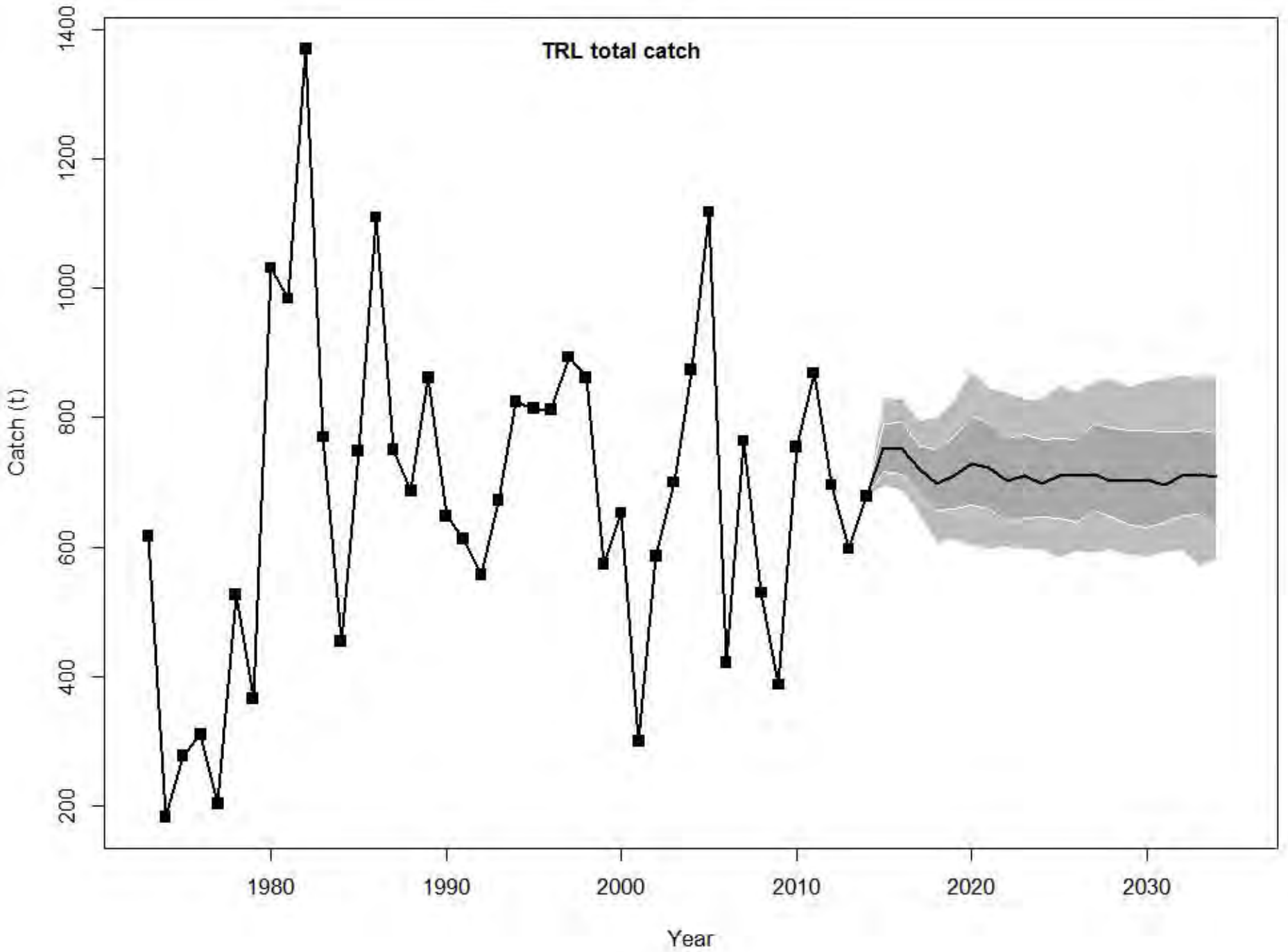

rHCR1

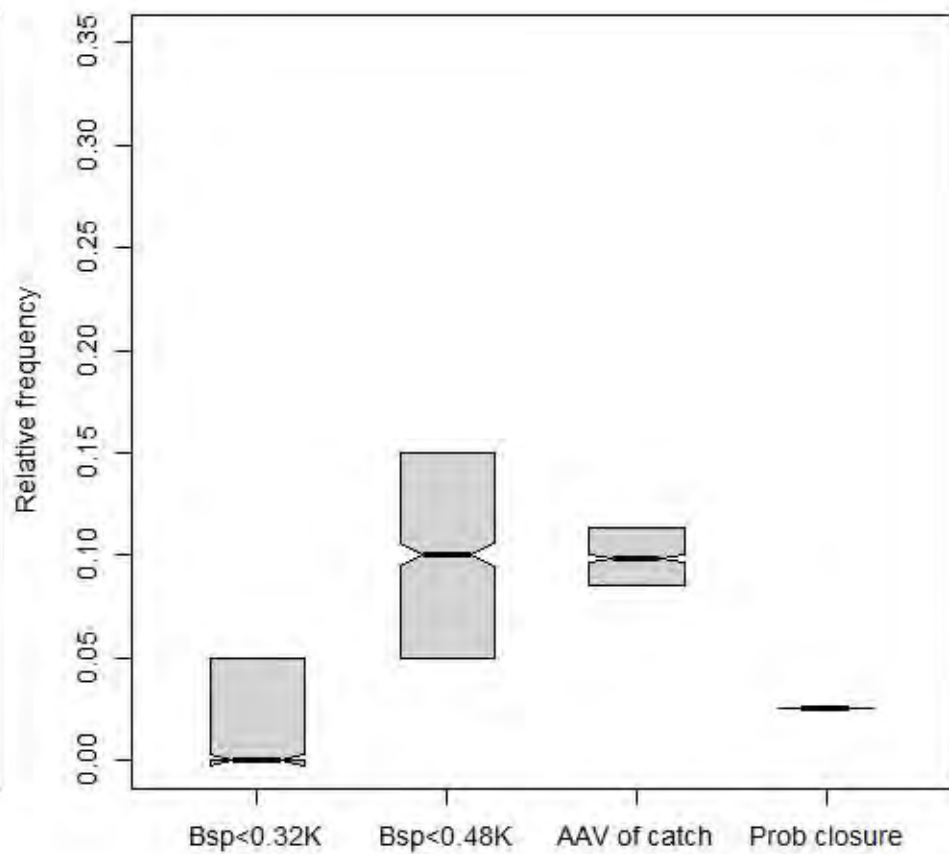
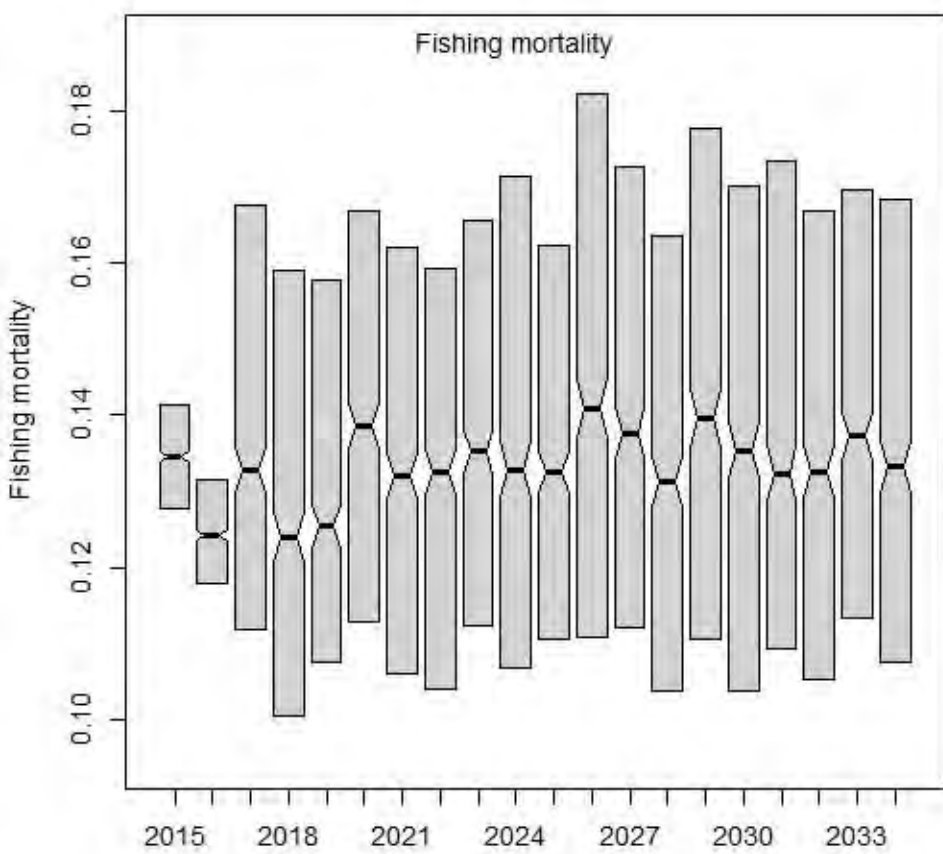
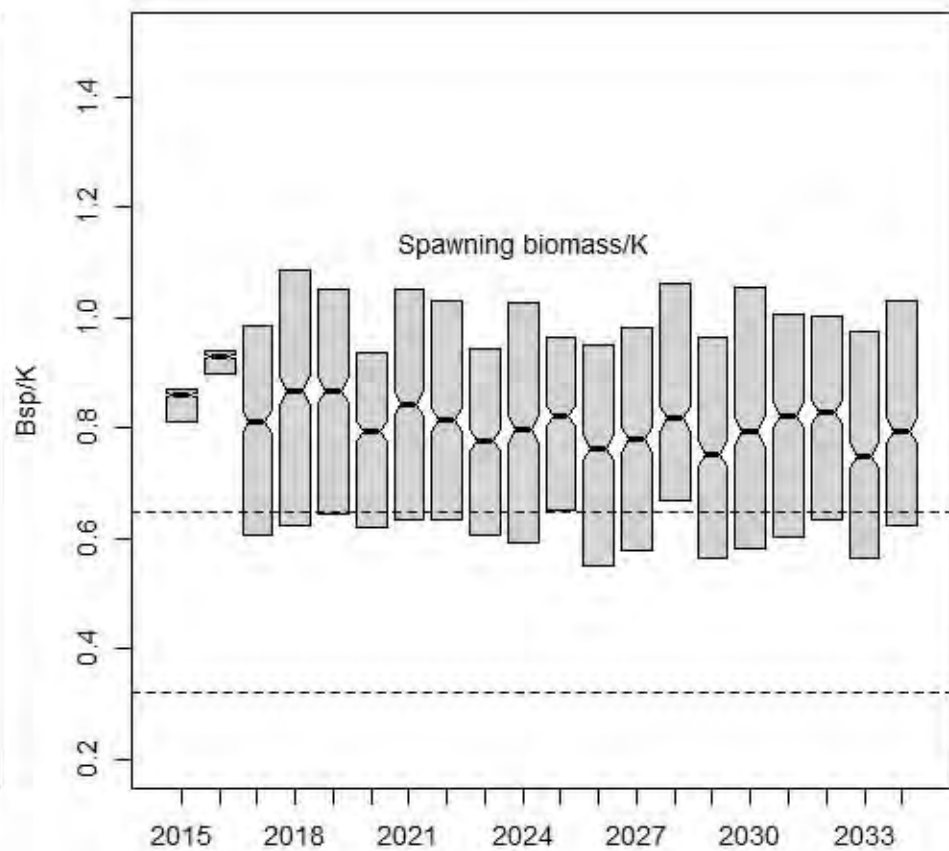
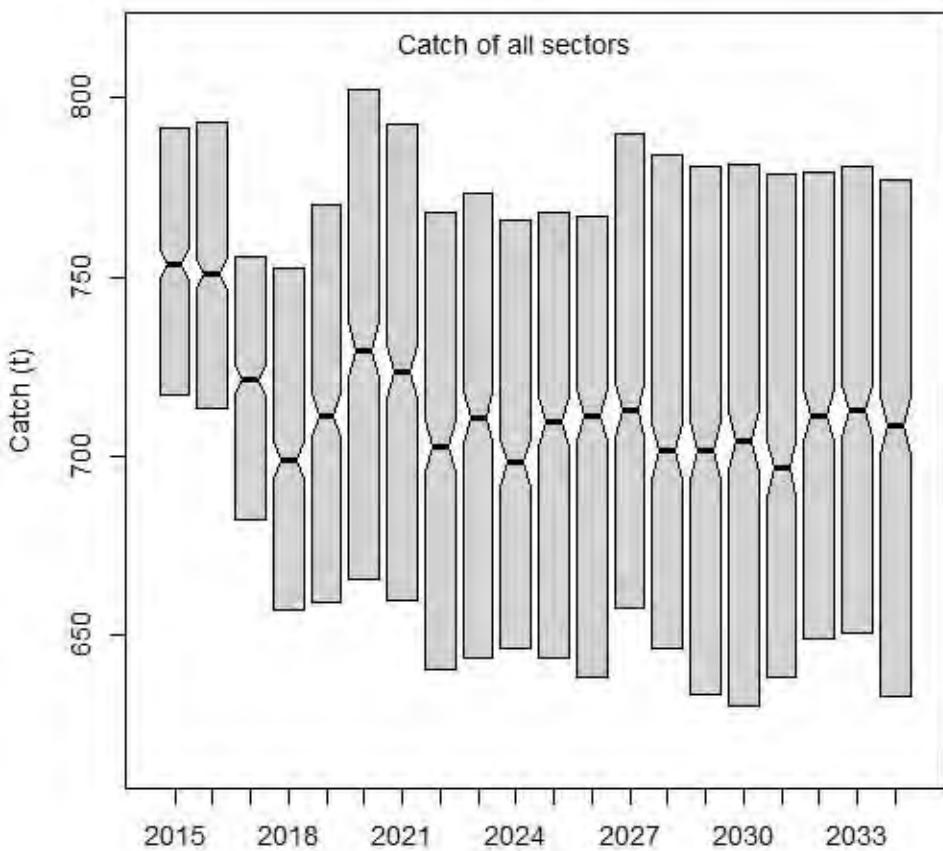

rHCR1

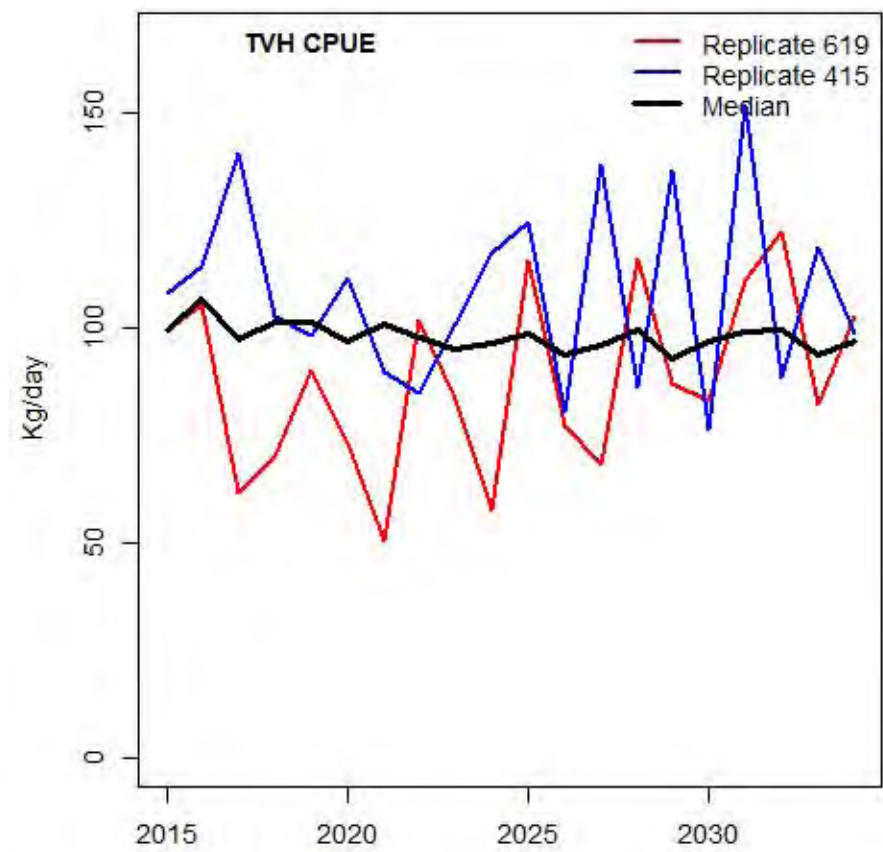
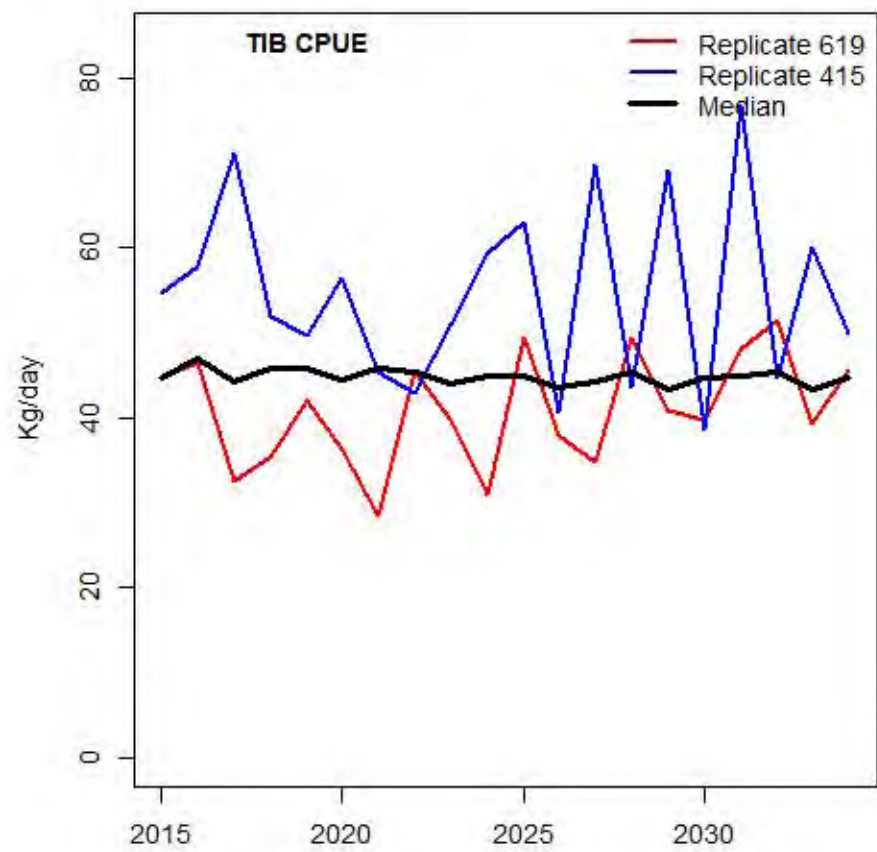
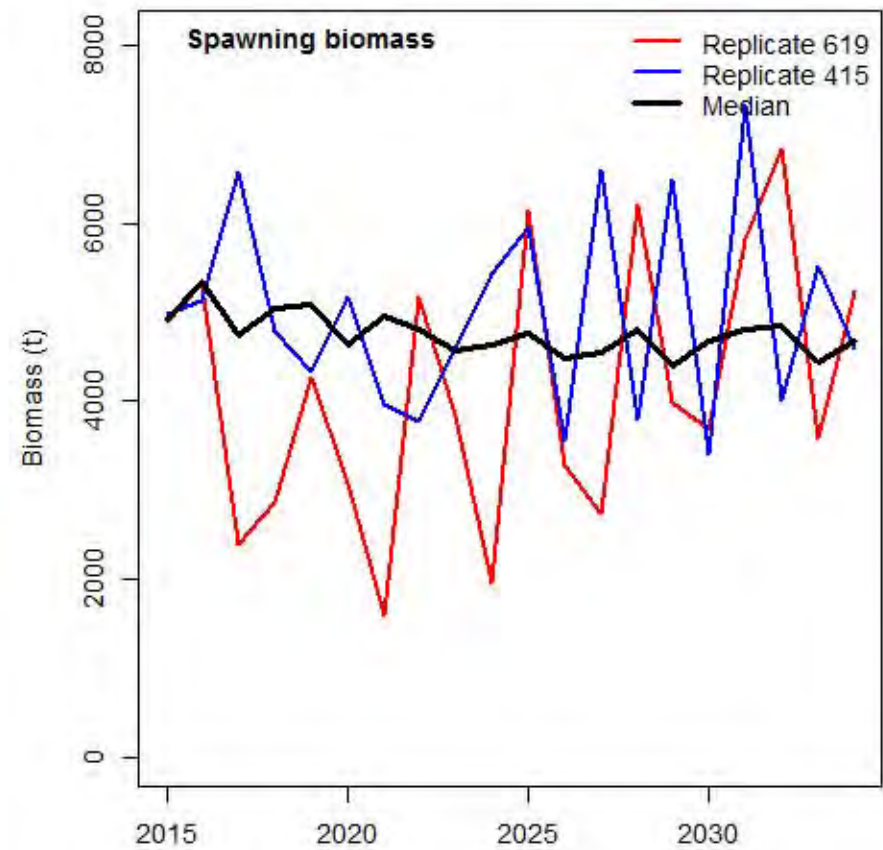
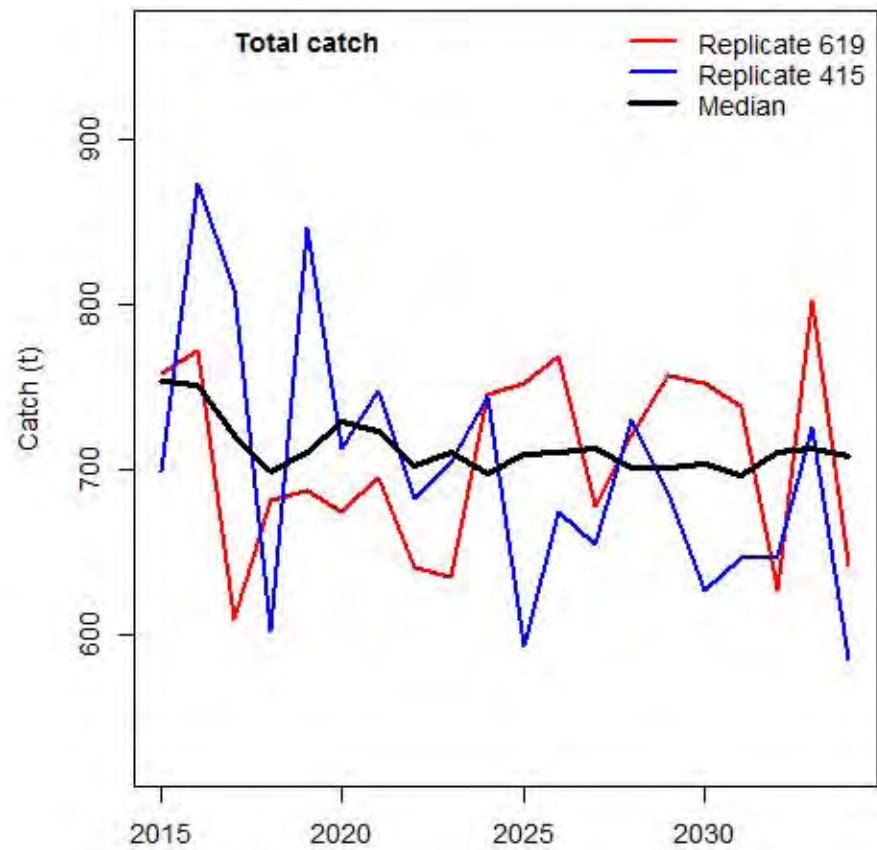

rHCR1

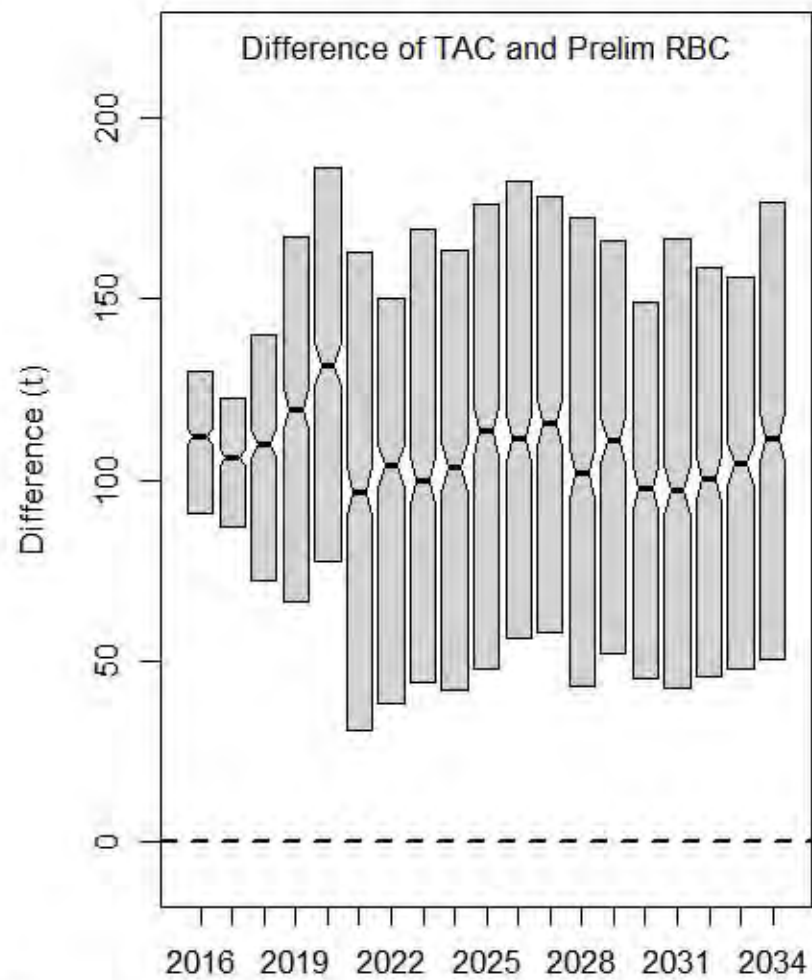
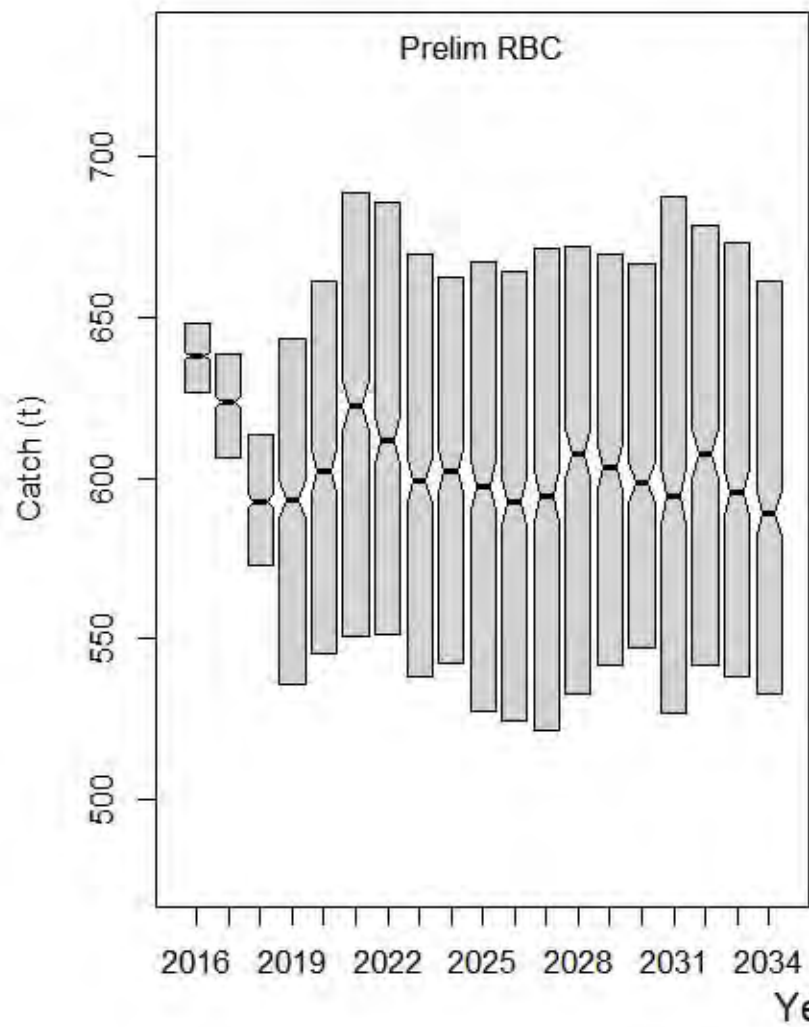

rHCR1

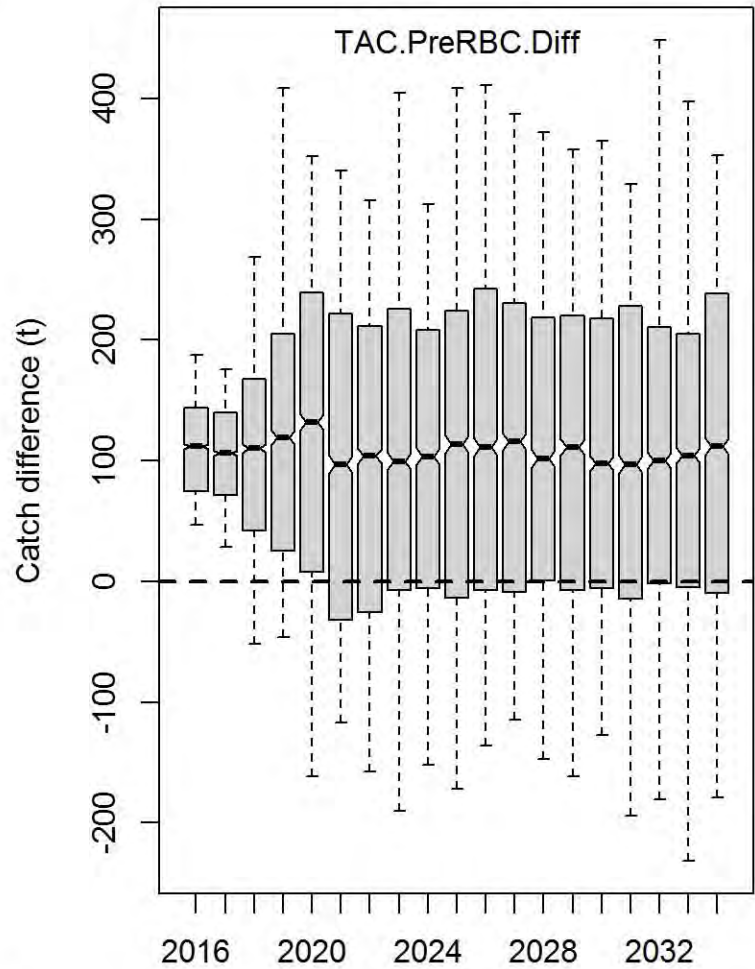
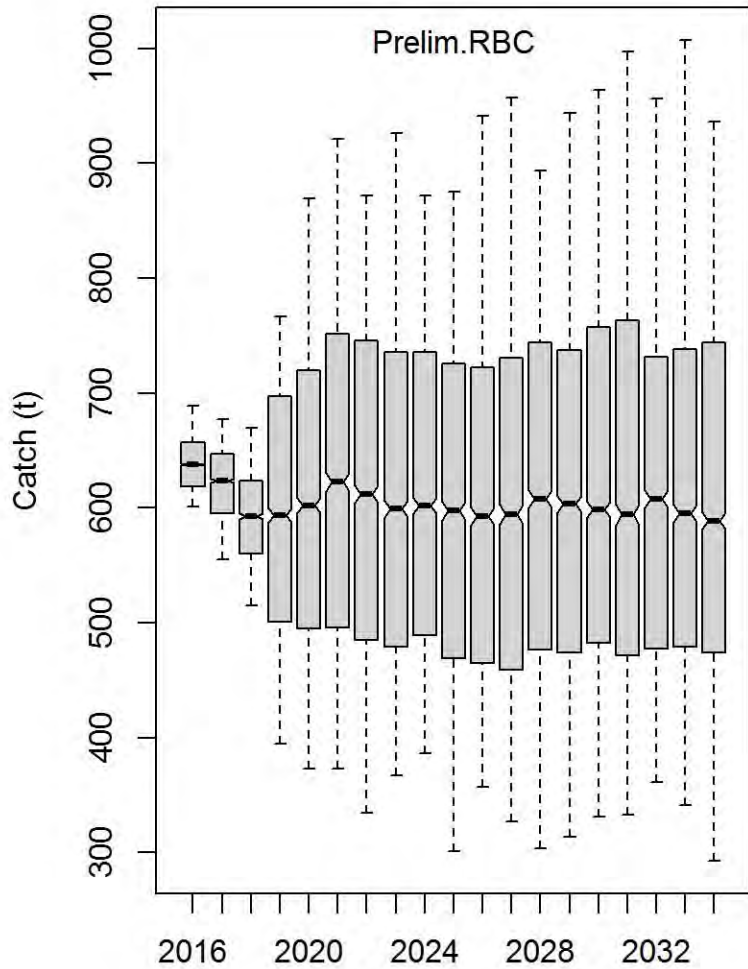

Spawning biomass

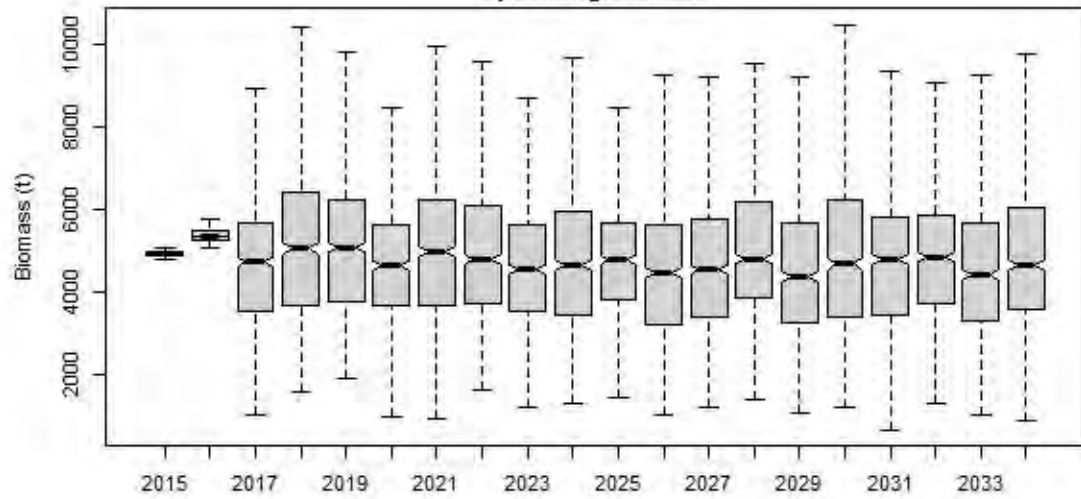

Spawning biomass/K

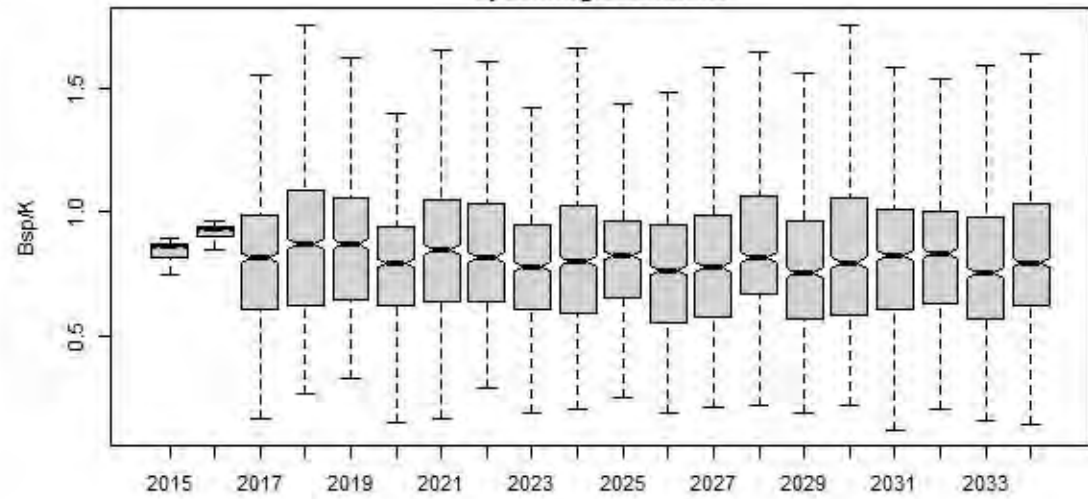

Spawning biomass/Spawning biomass(no fishing)

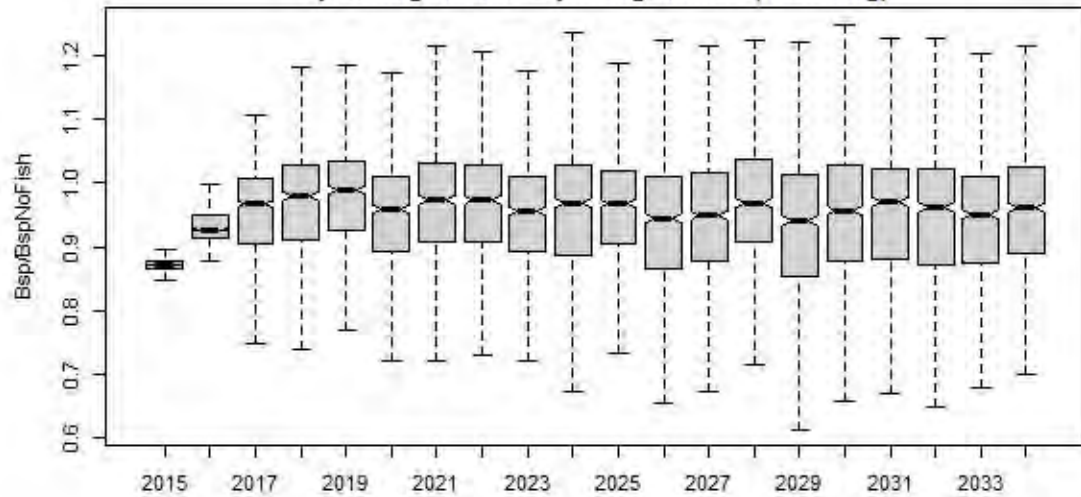

Fishing mortality

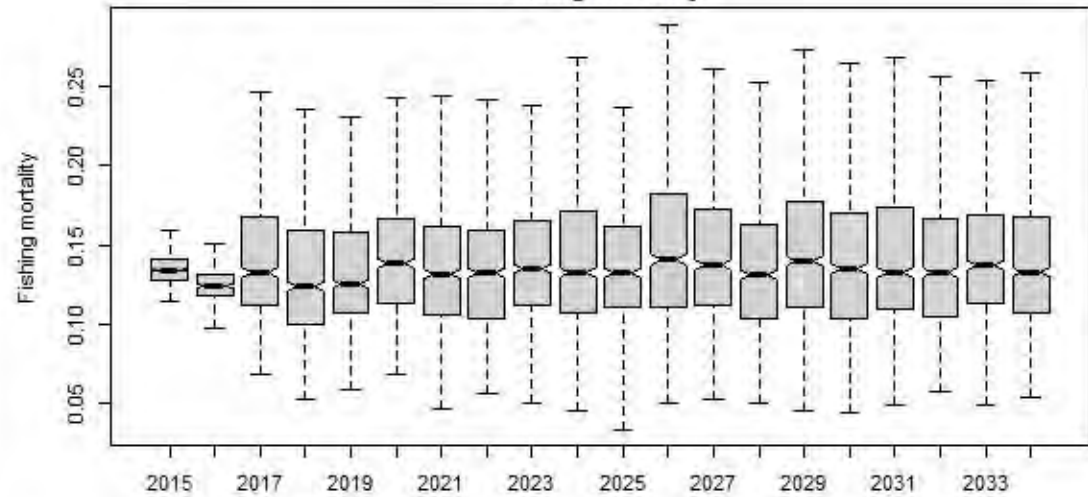

Actual CPUE of TIB

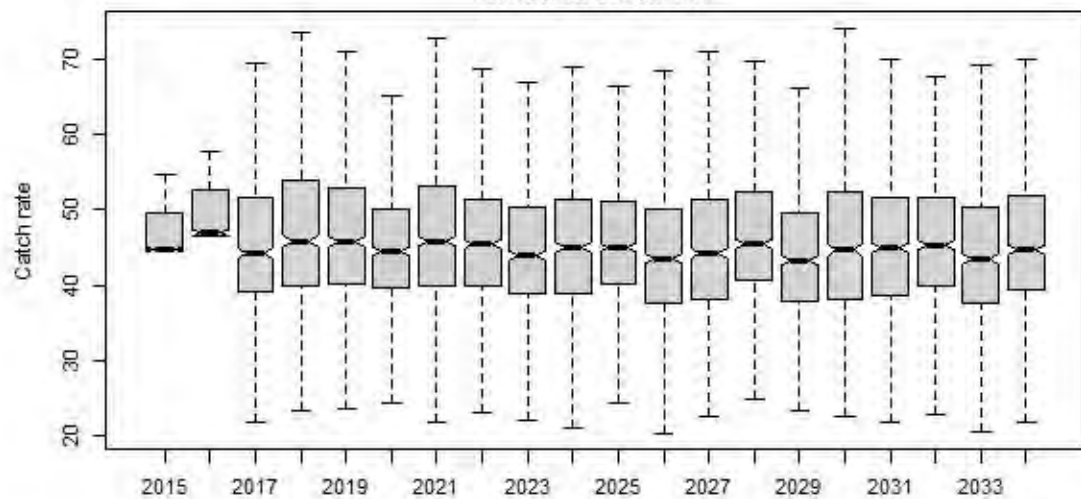

Actual CPUE of TVH

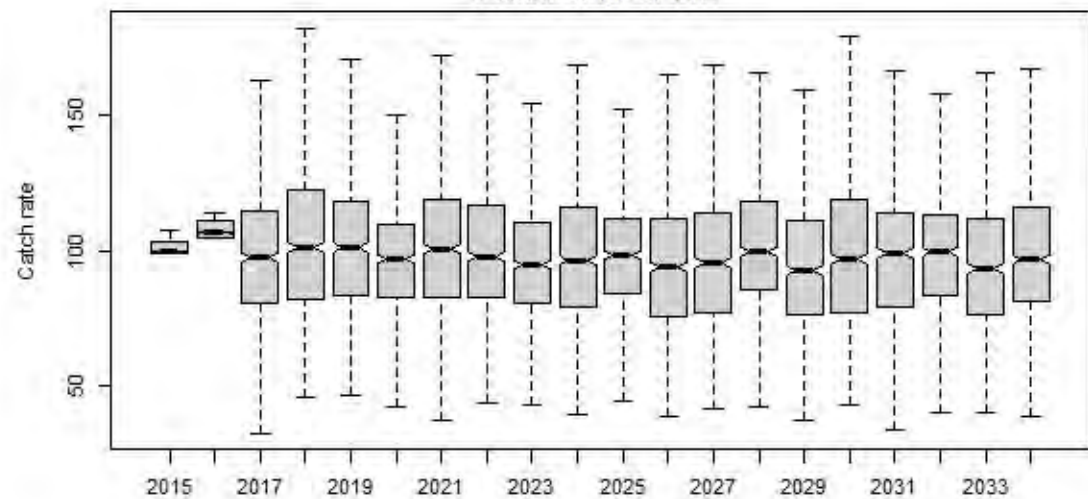

rHCR1

Bsp

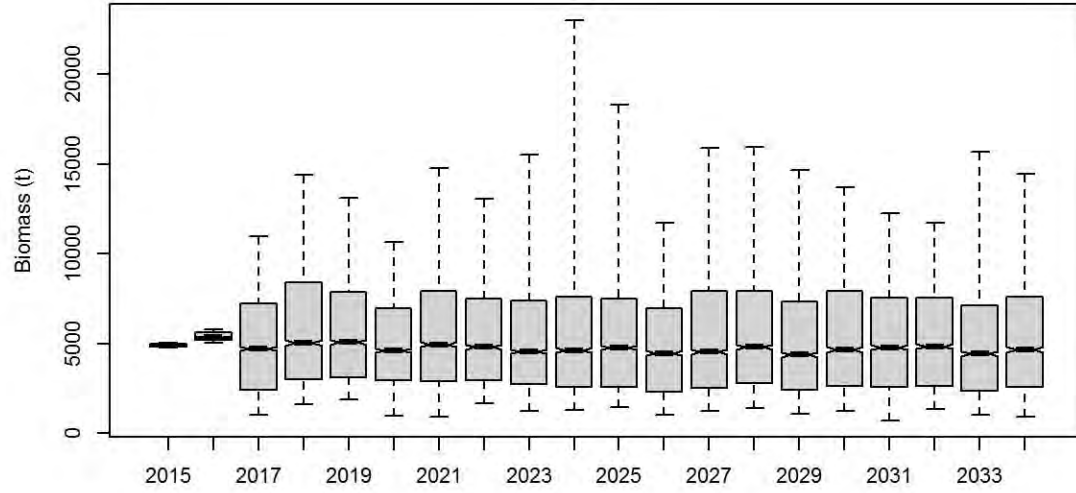

Bsp_K

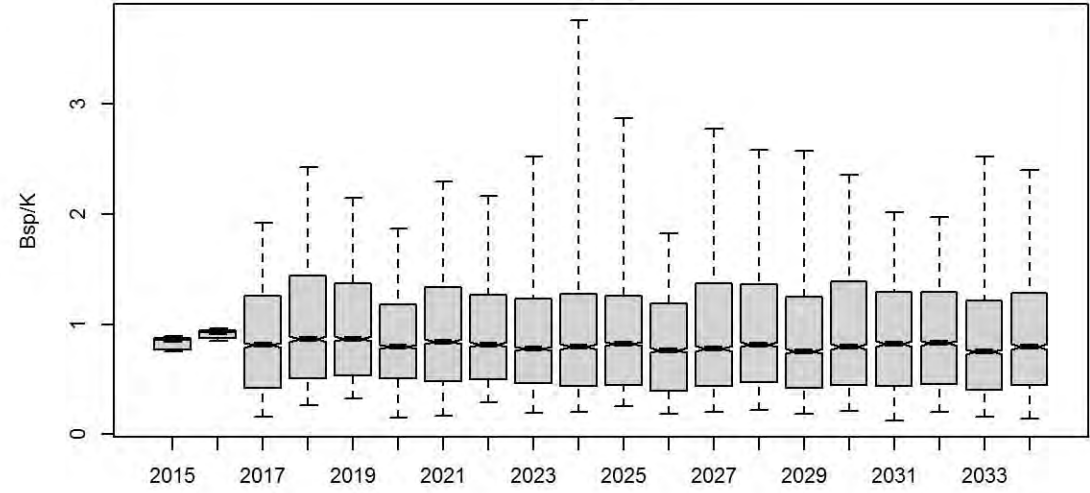

Bsp_BspNoFishing

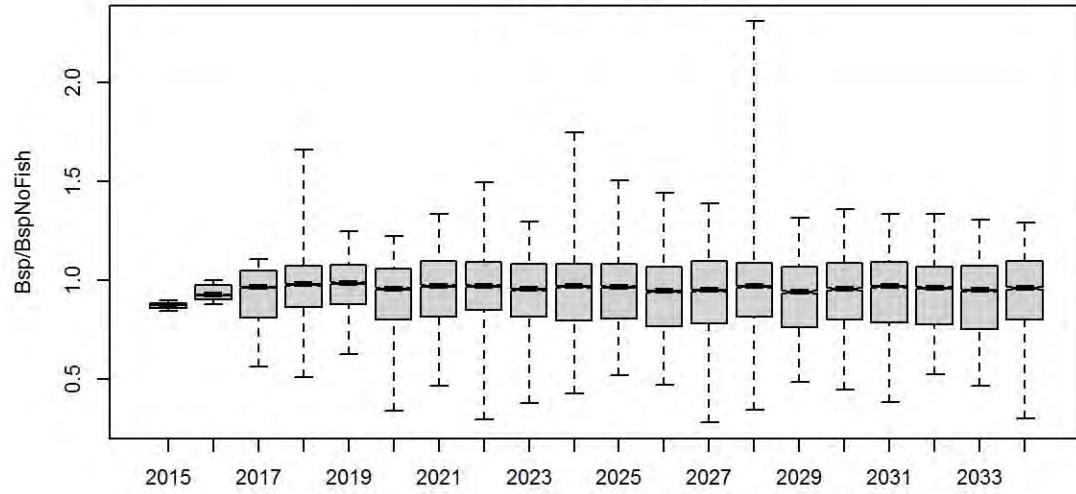

F.mal

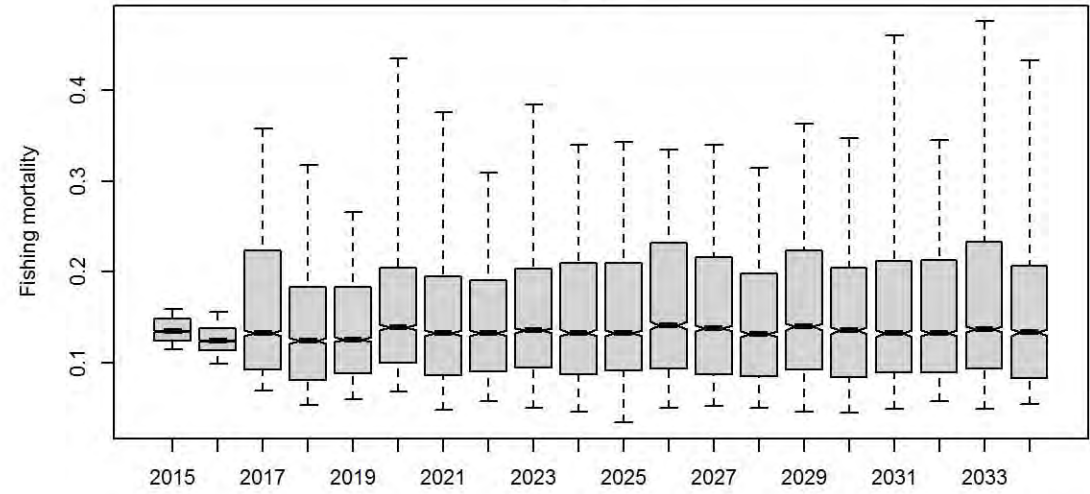

ActICPUE.TIB

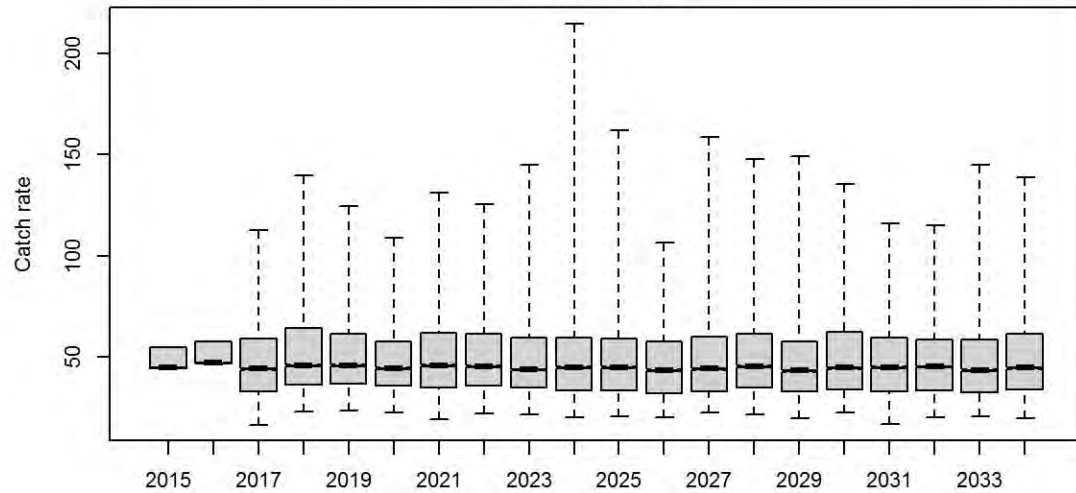

ActICPUE.TVH

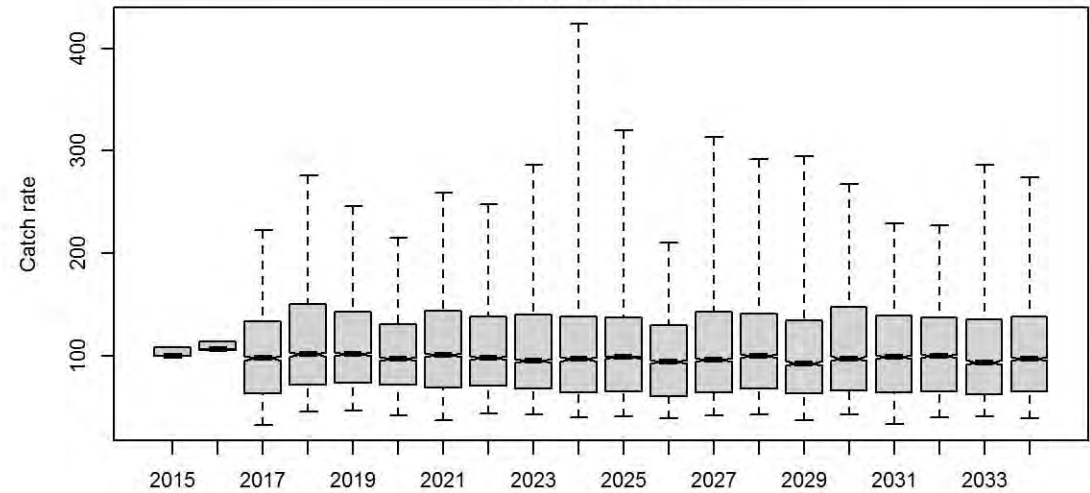

rHCR1

Bsp

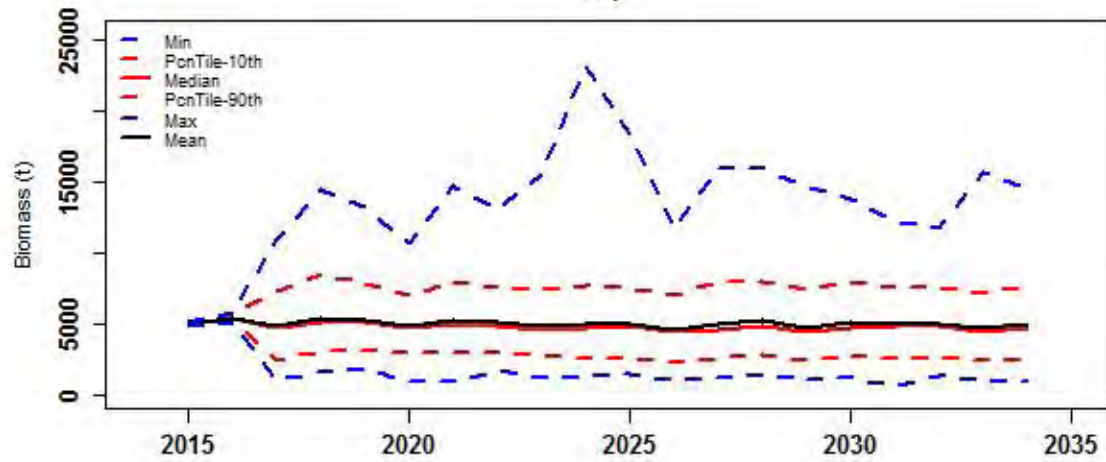

Bsp_K

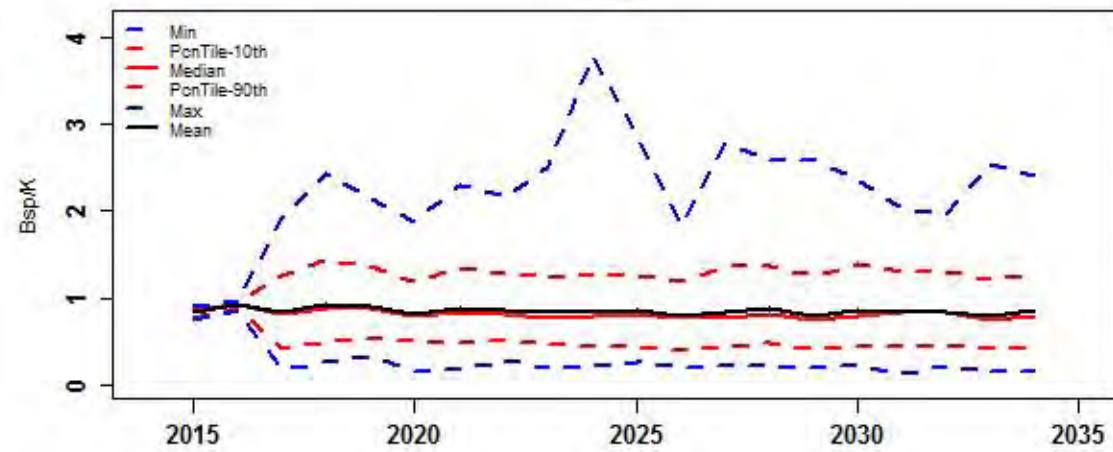

Bsp_BspNoFishing

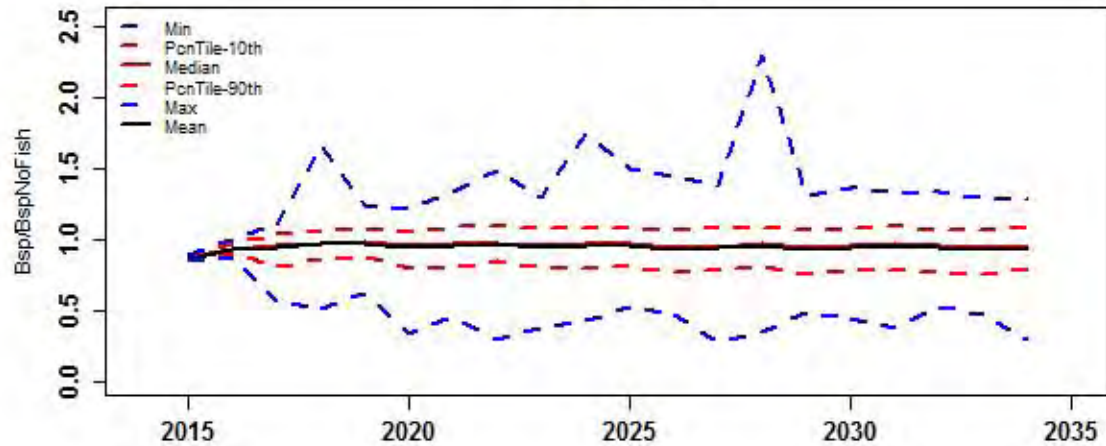

F.mal

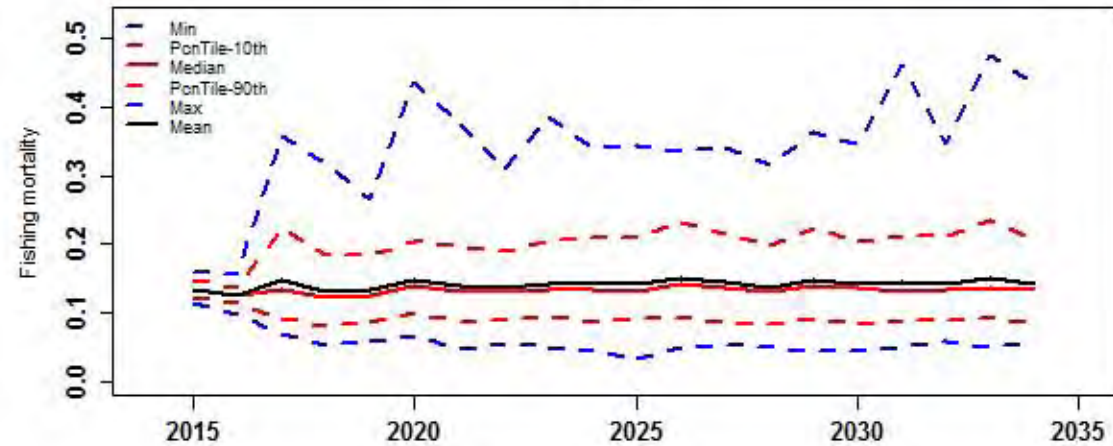

ActICPUE.TIB

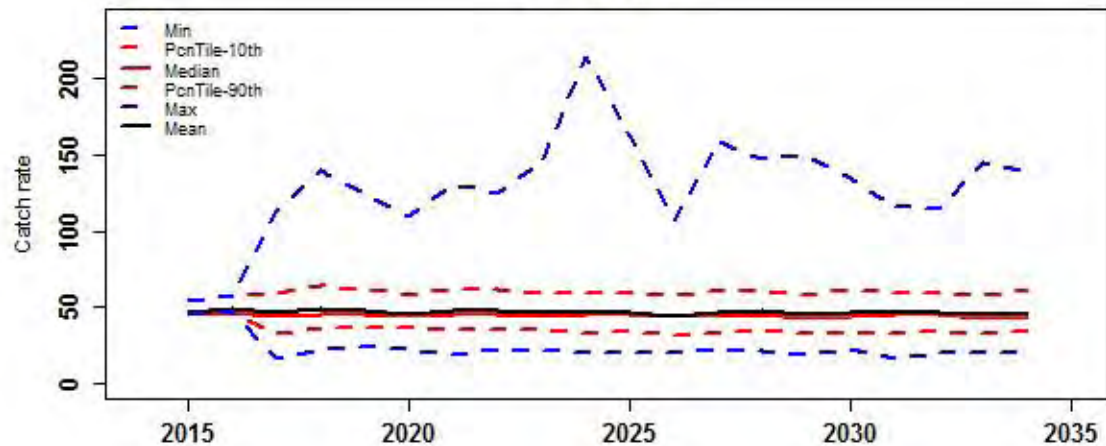

ActICPUE.TVH

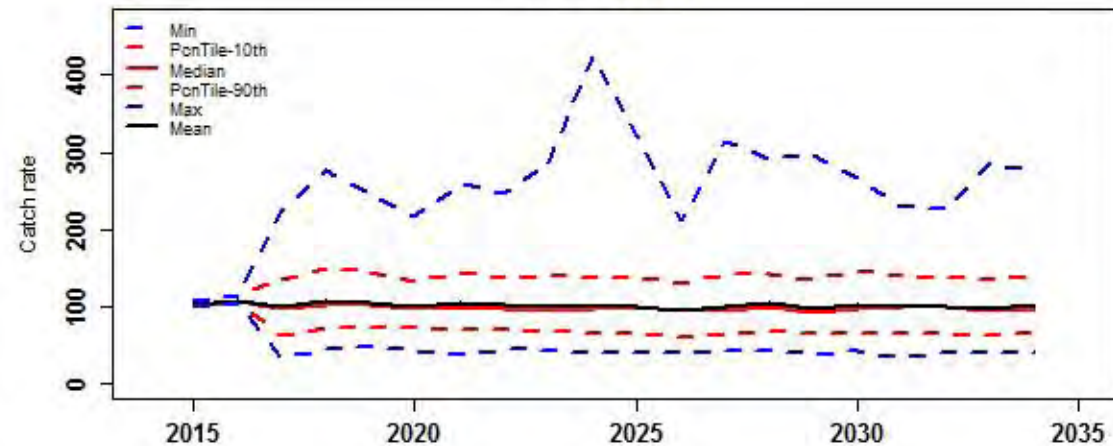

Catch of all sectors

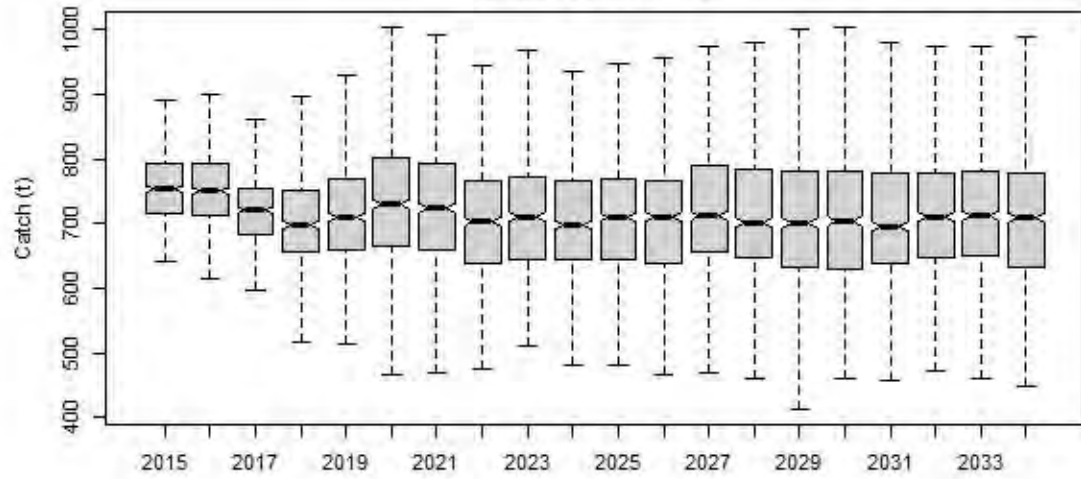

Catch of TIB

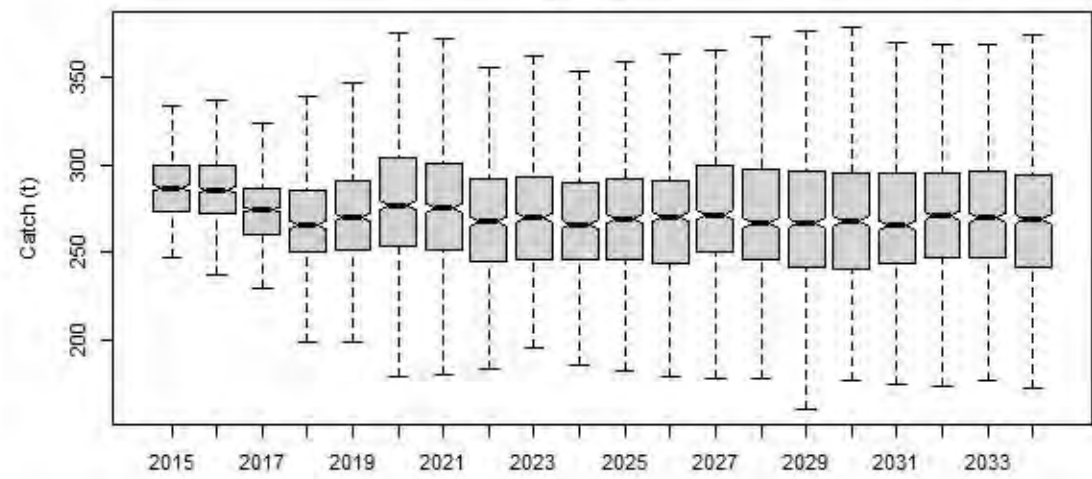

Catch of TVH

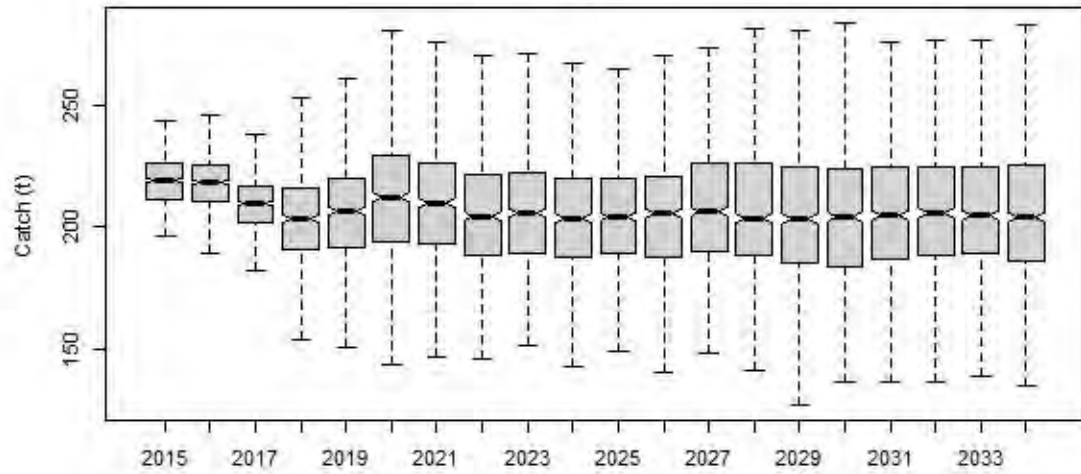

Catch of PNG

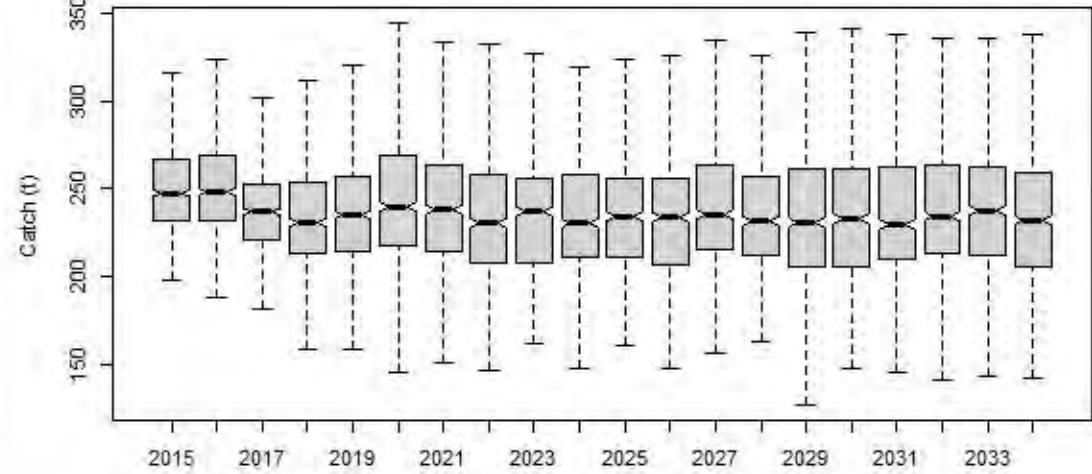

Total beach price

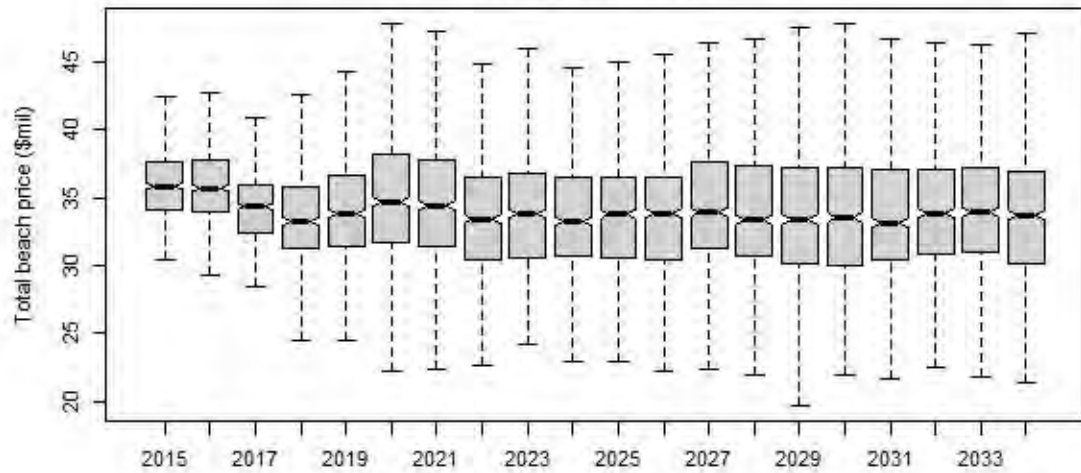

Difference of TAC and actual catch

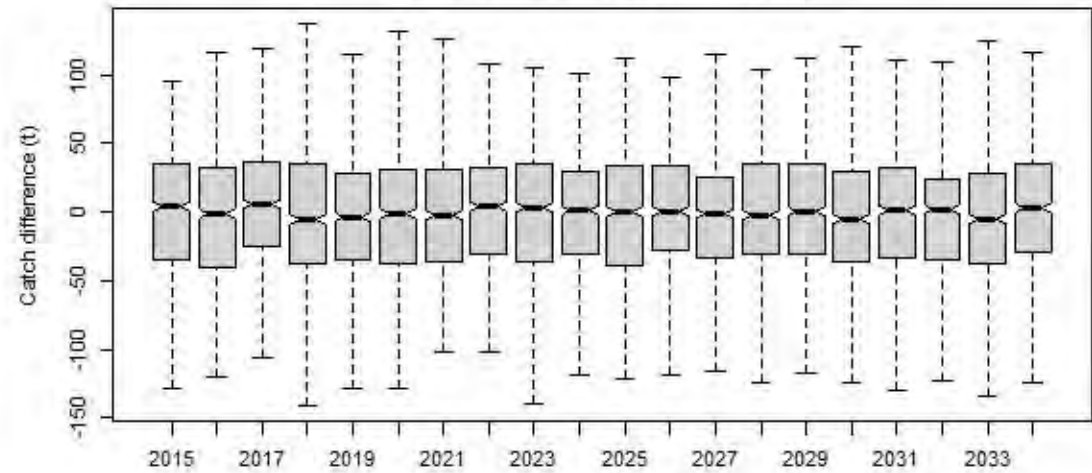

rHCR1

Catch.all

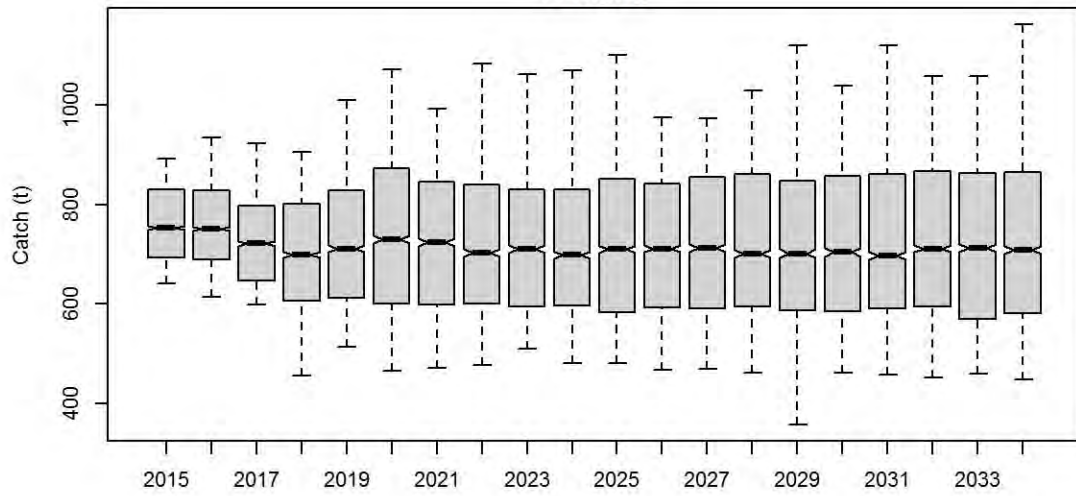

Catch.TIB

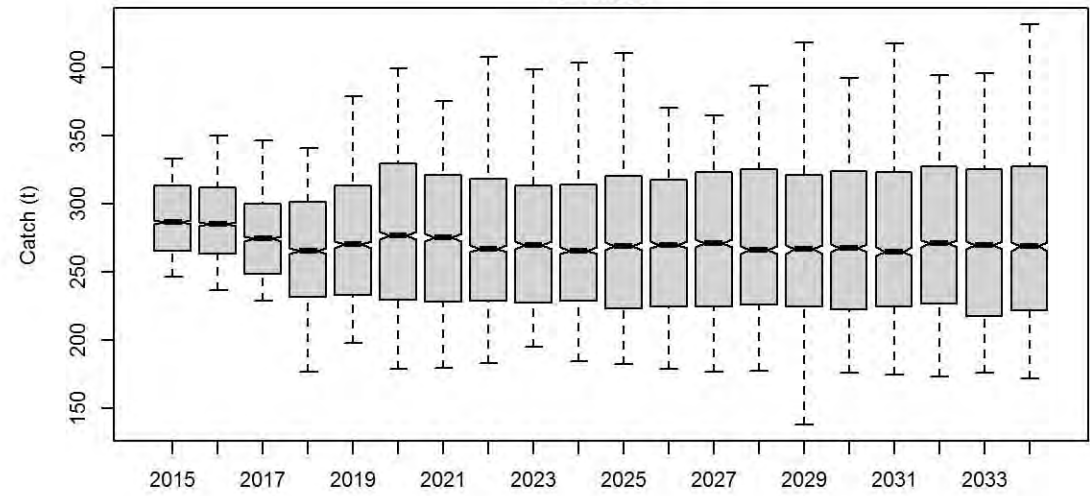

Catch.TVH

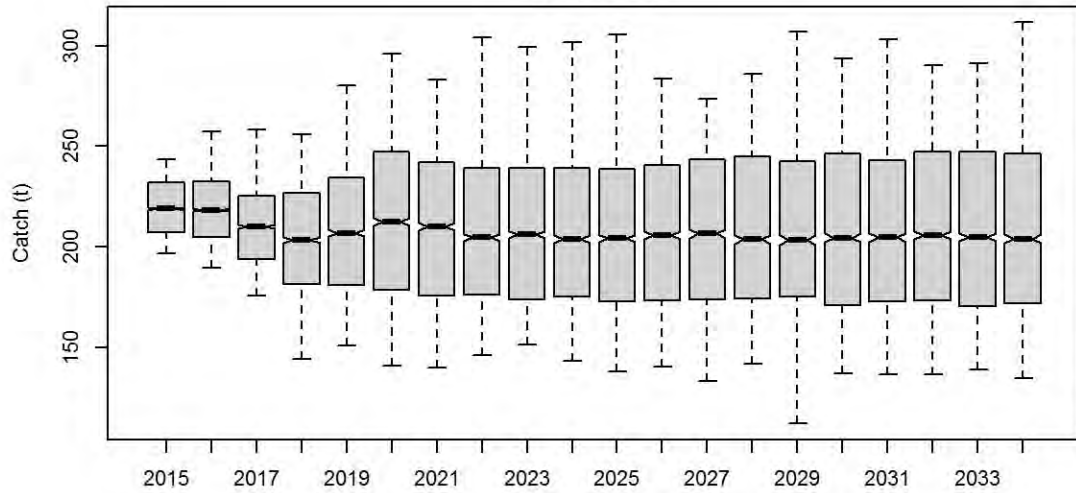

Catch.PNG

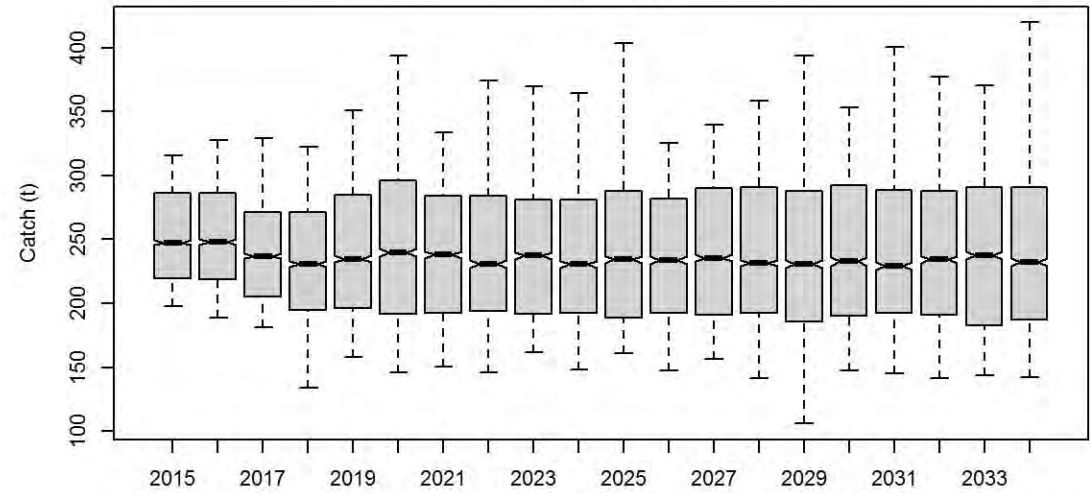

TotBeachPrice

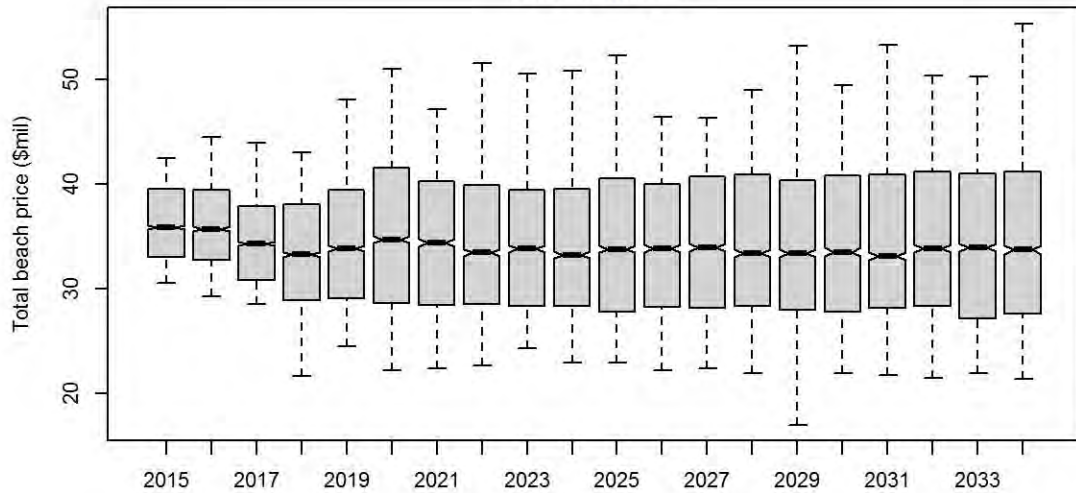

Diff.TAC.actlCatch

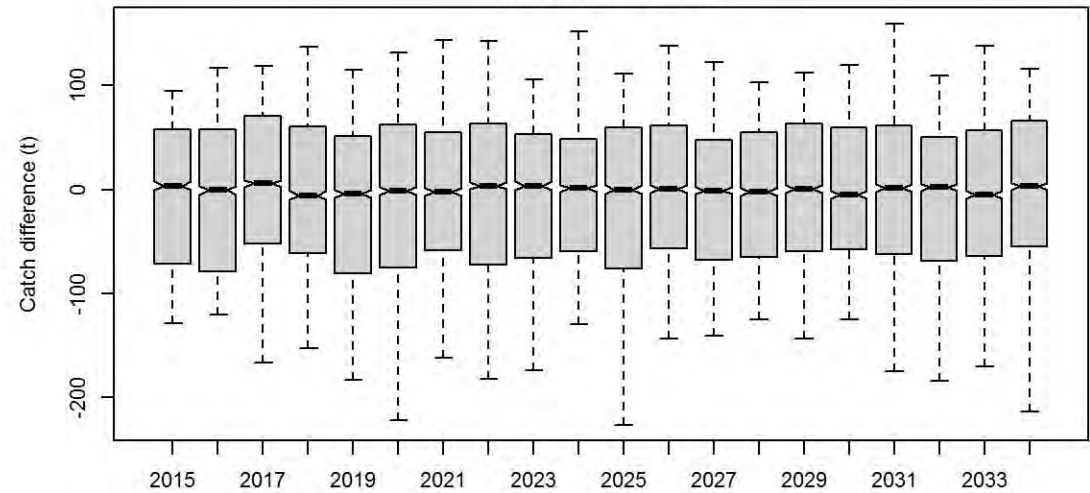

rHCR1

Catch.all

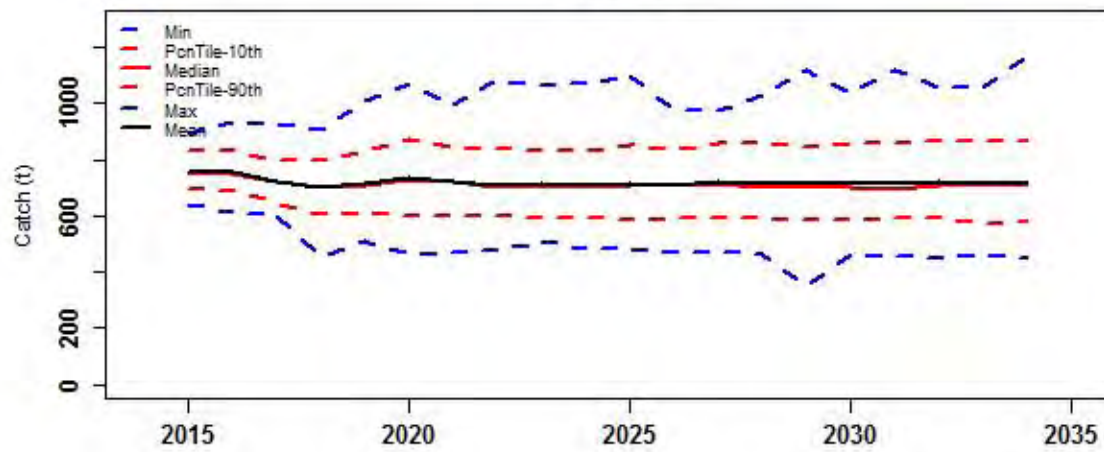

Catch.TIB

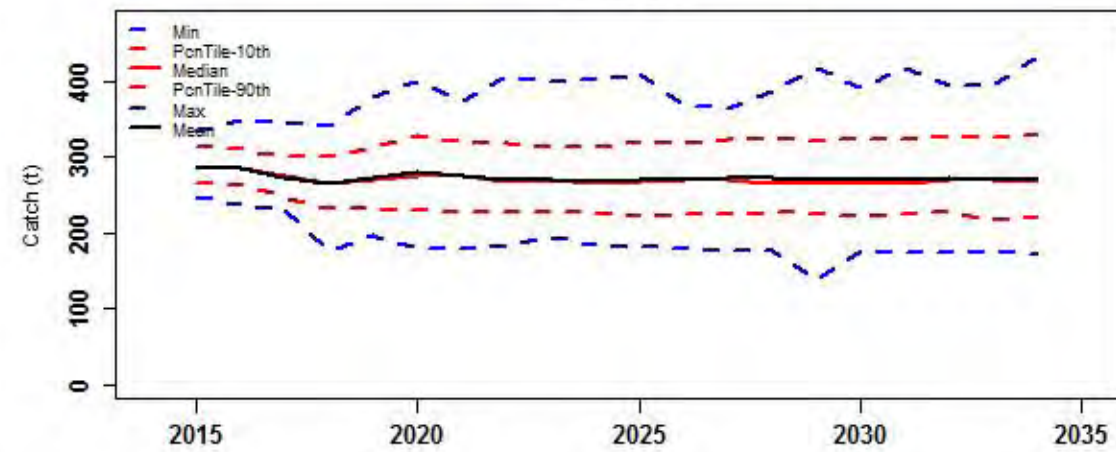

Catch.TVH

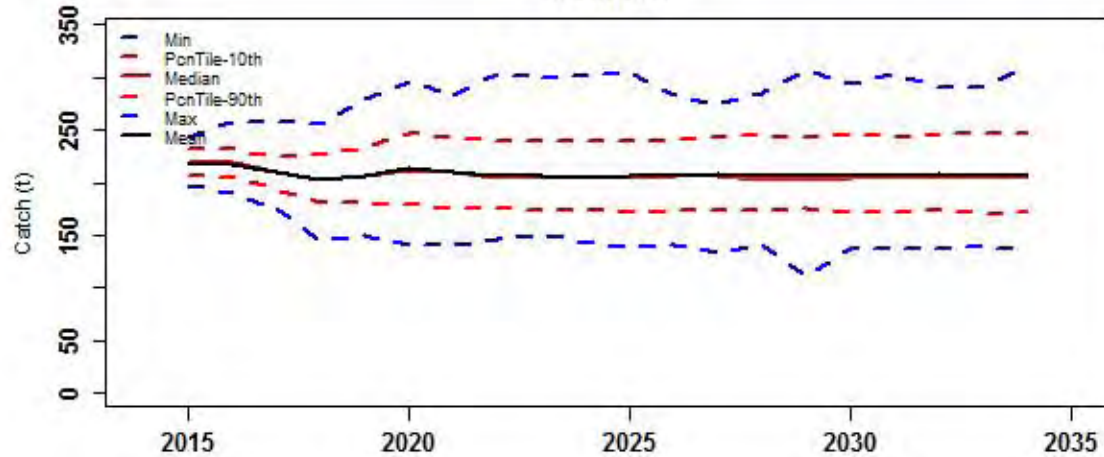

Catch.PNG

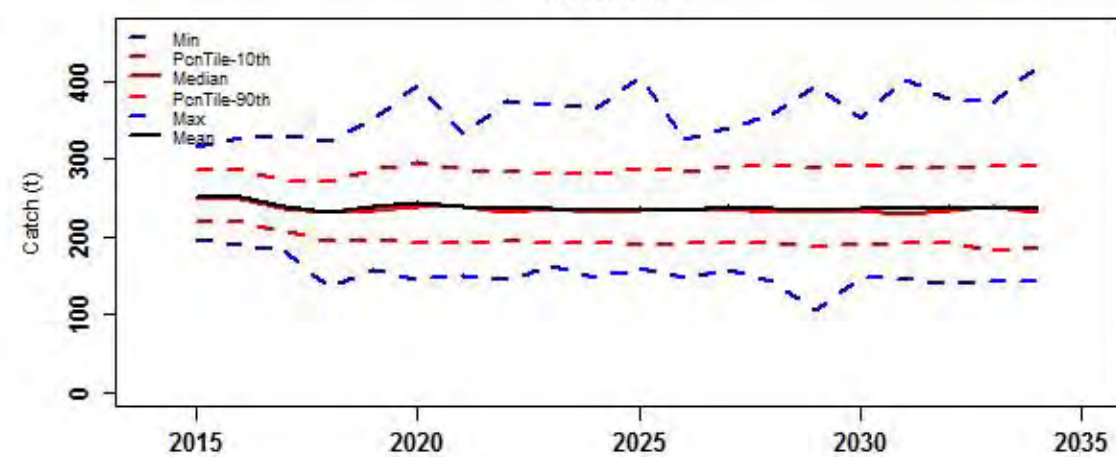

TotBeachPrice

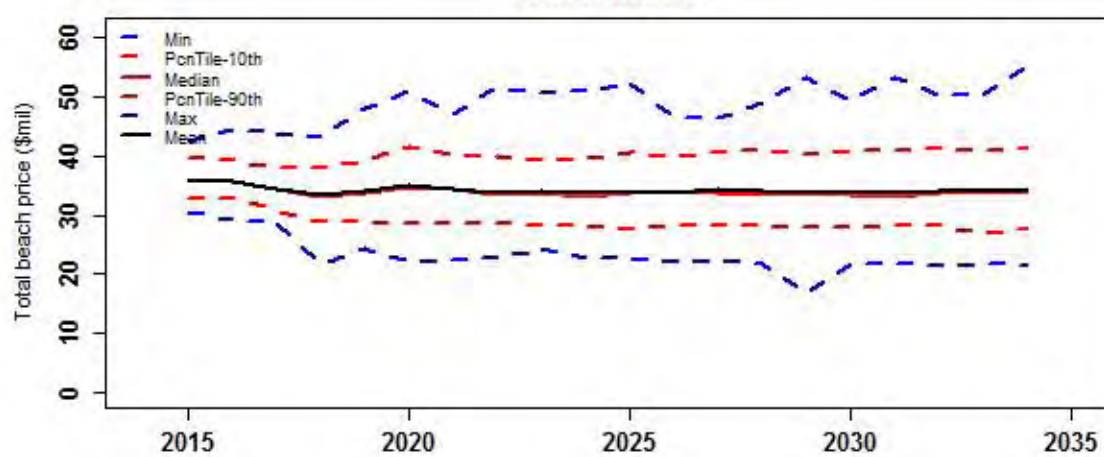

Diff.TAC.actlCatch

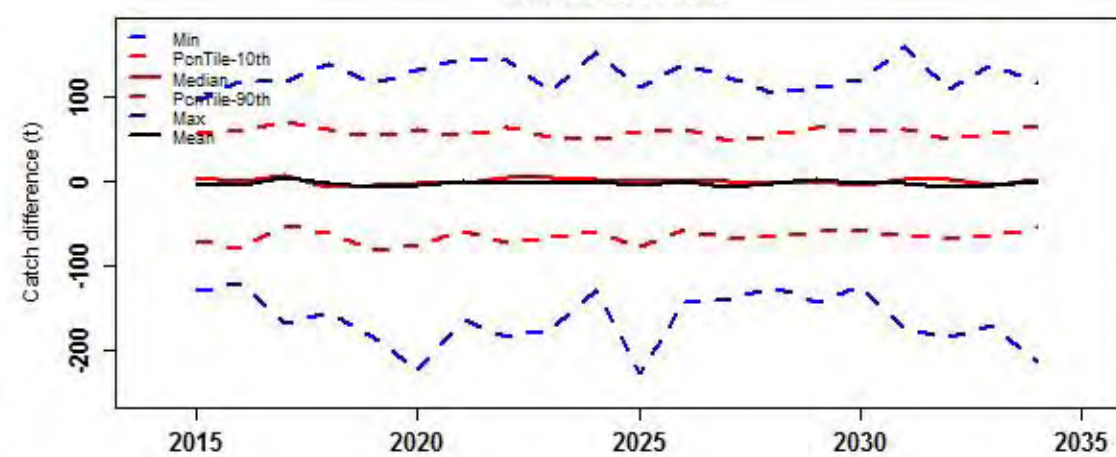

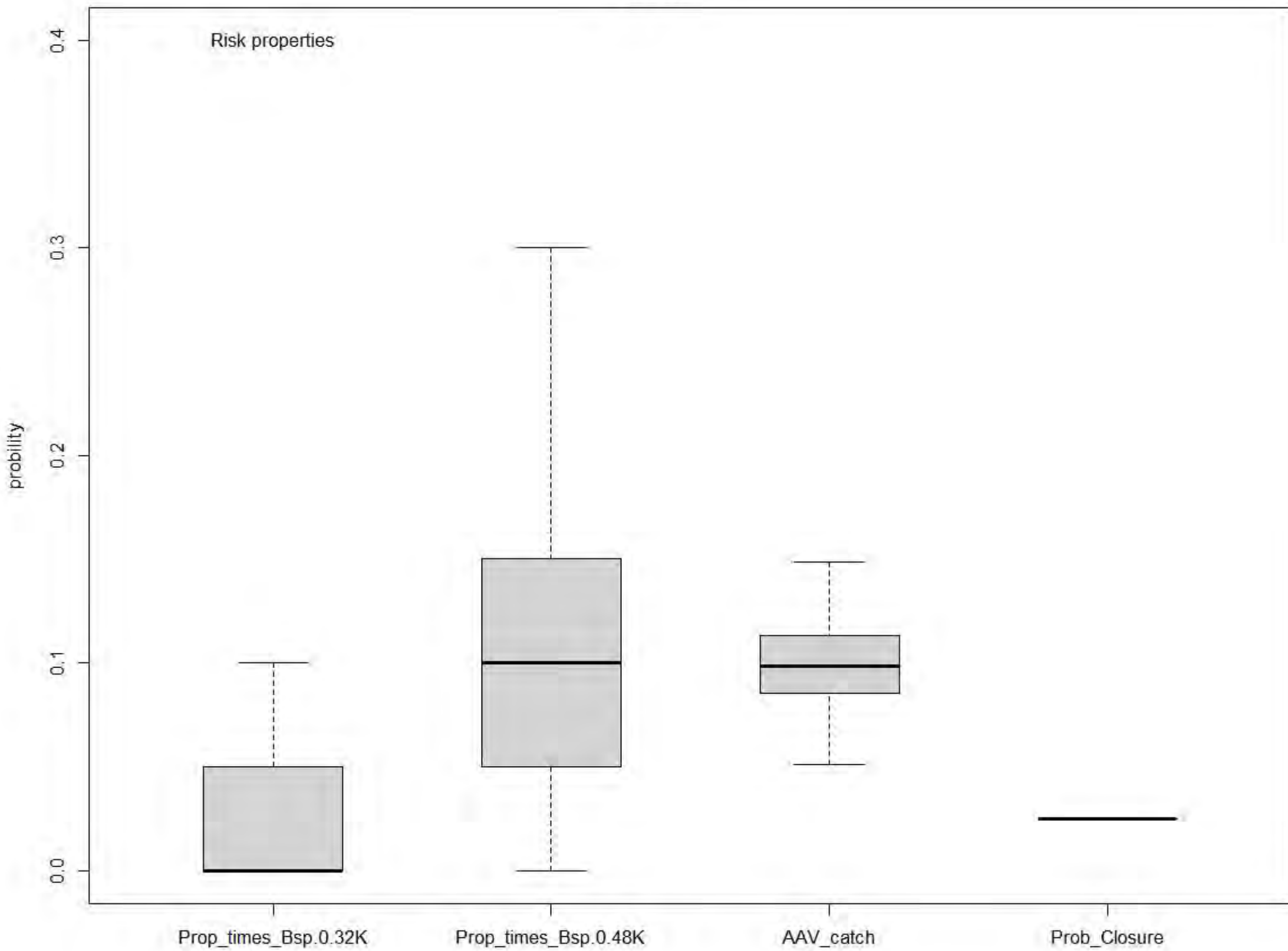

rHCR1

Preseas1

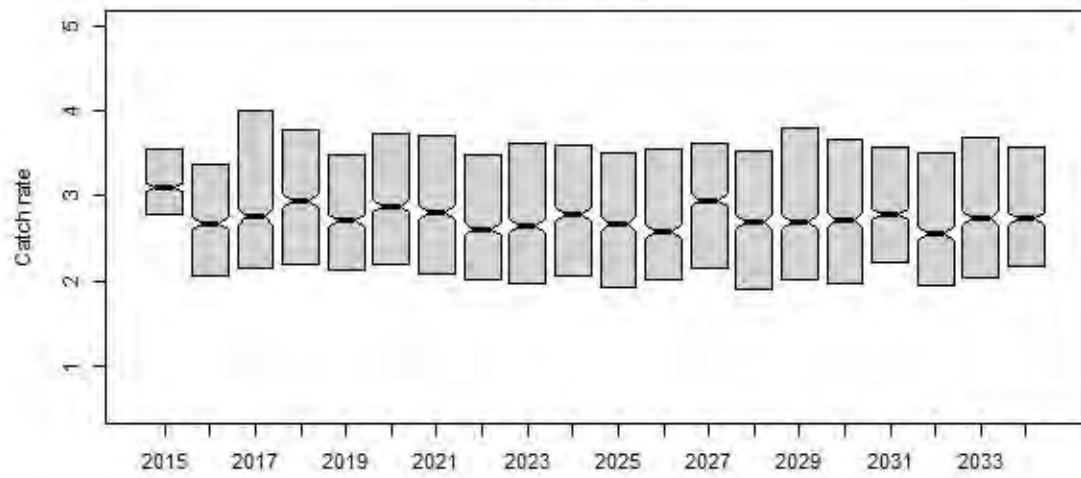

Preseas0

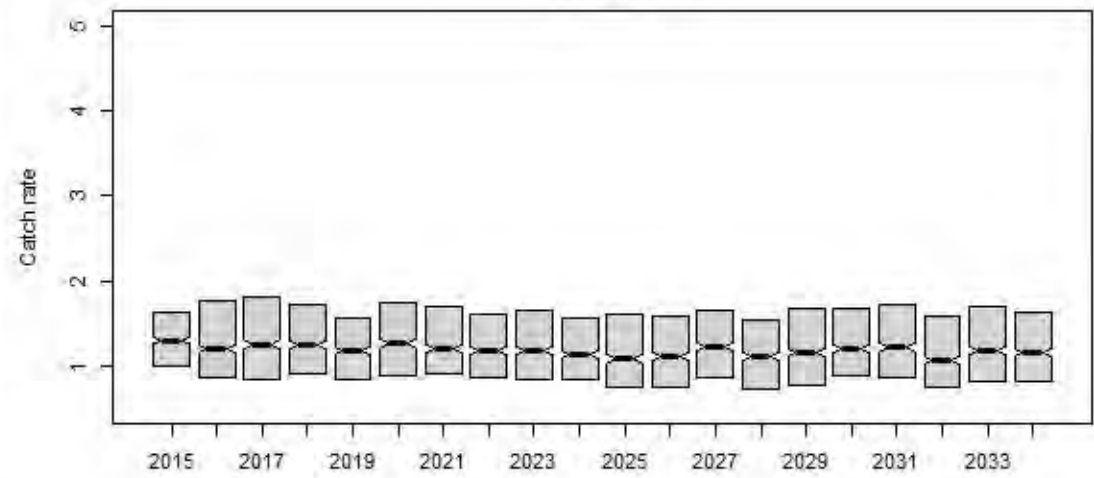

Midsurv1

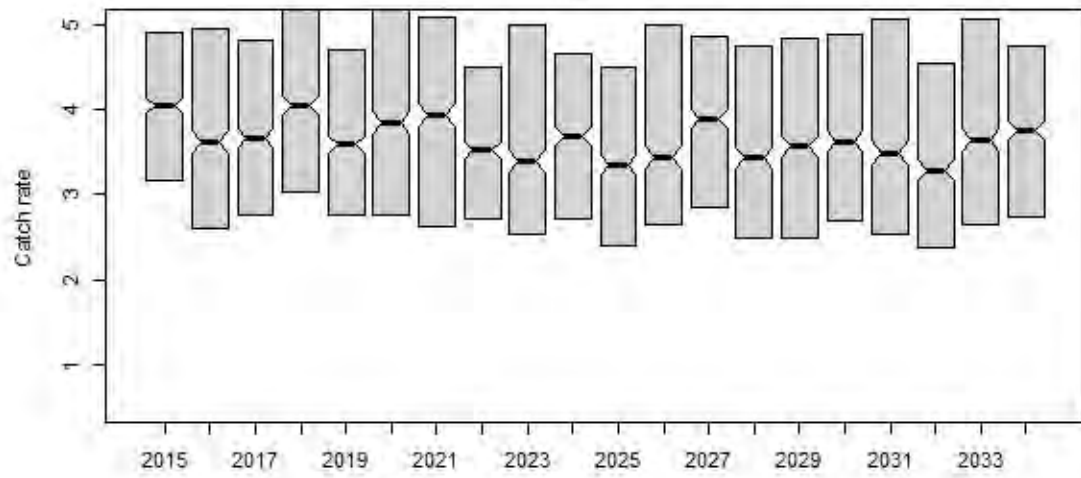

Midsurv2

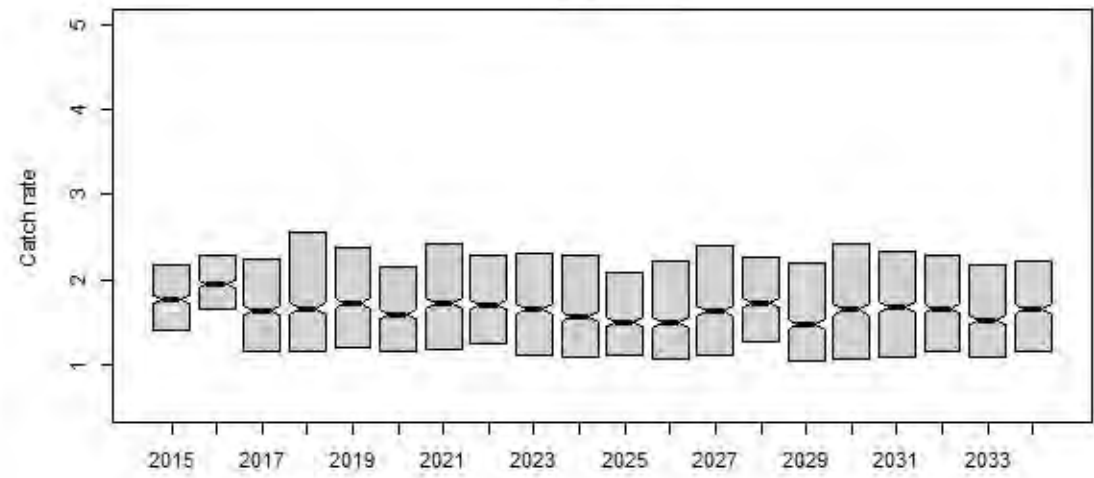

Future_CPUE_TVH

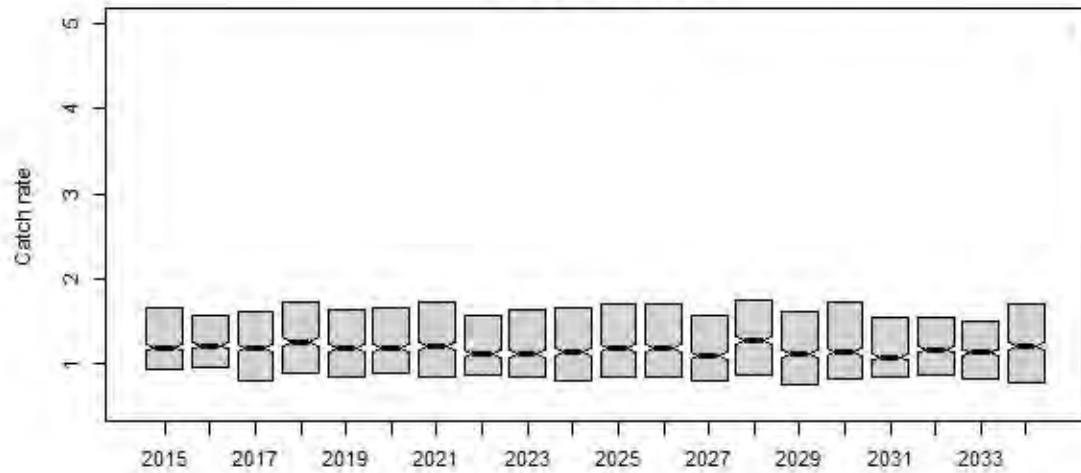

Future_CPUE_TIB

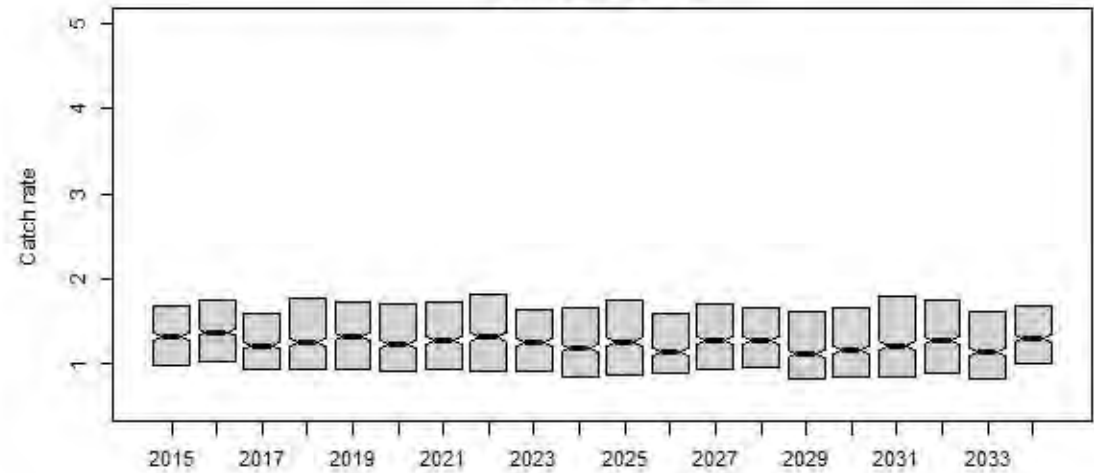

rHCR1

Preseas1

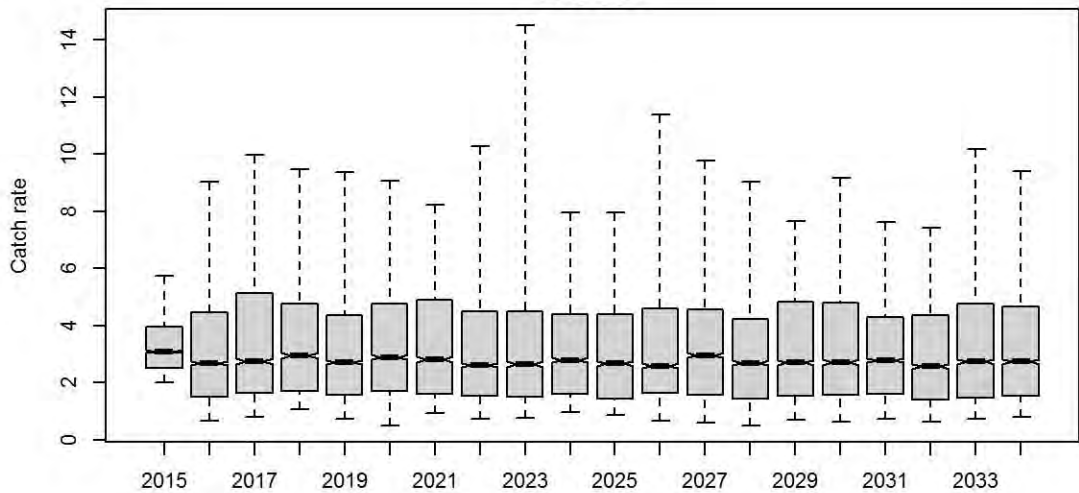

Preseas0

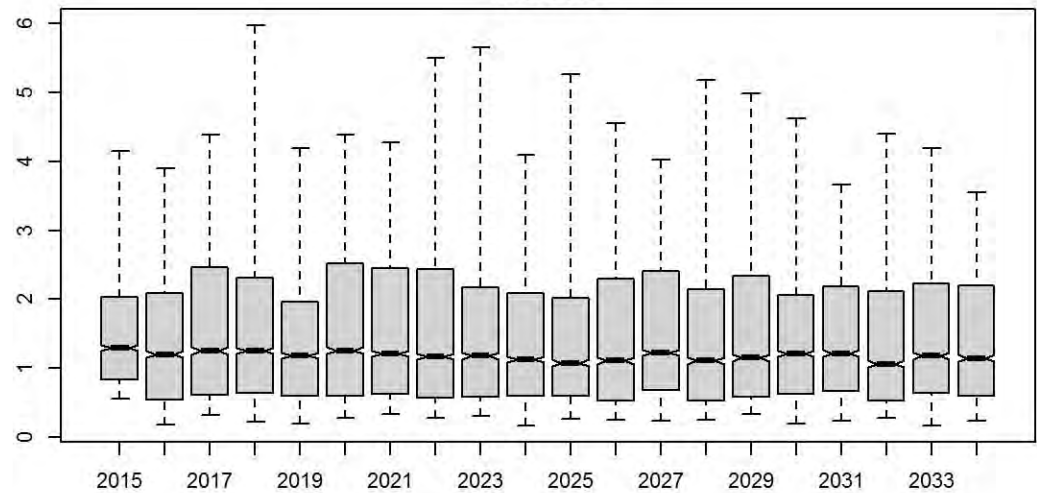

Midsurv1

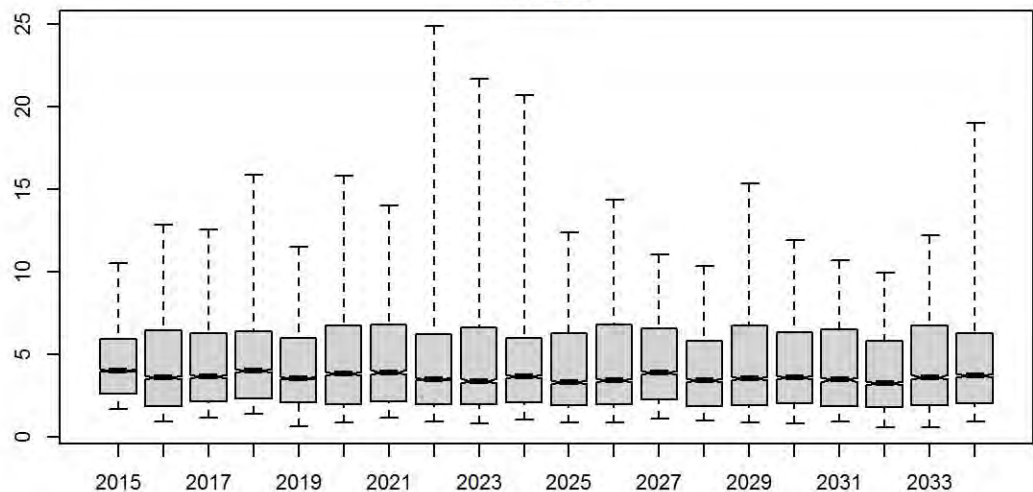

Midsurv2

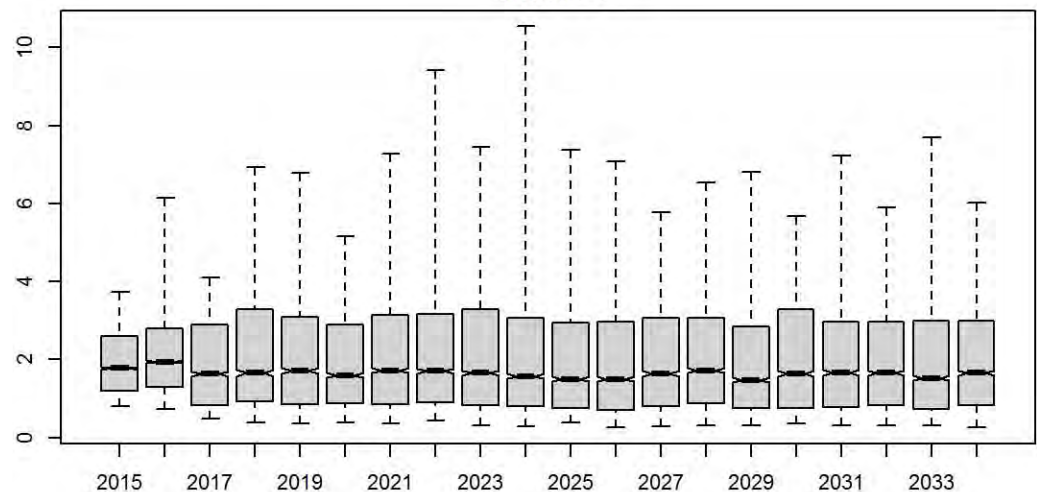

Future_CPUE_TVH

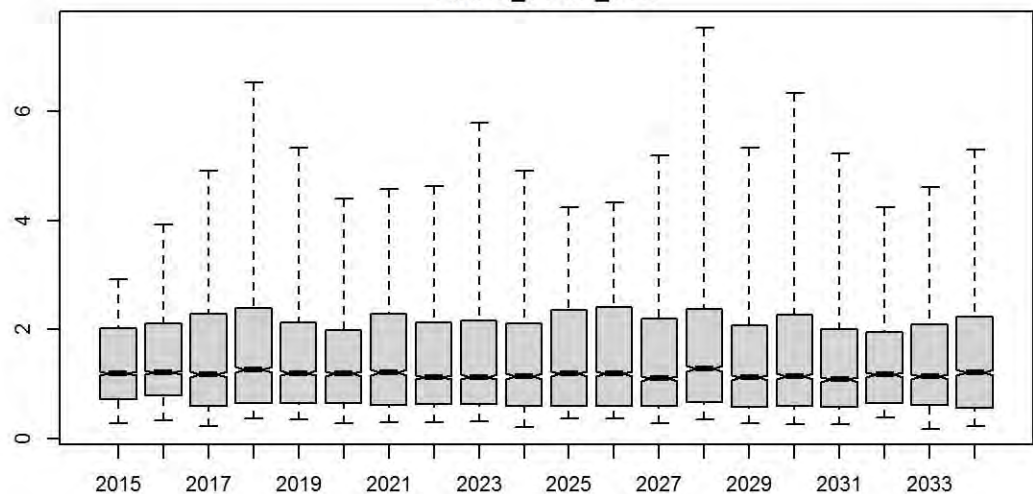

Future_CPUE_TIB

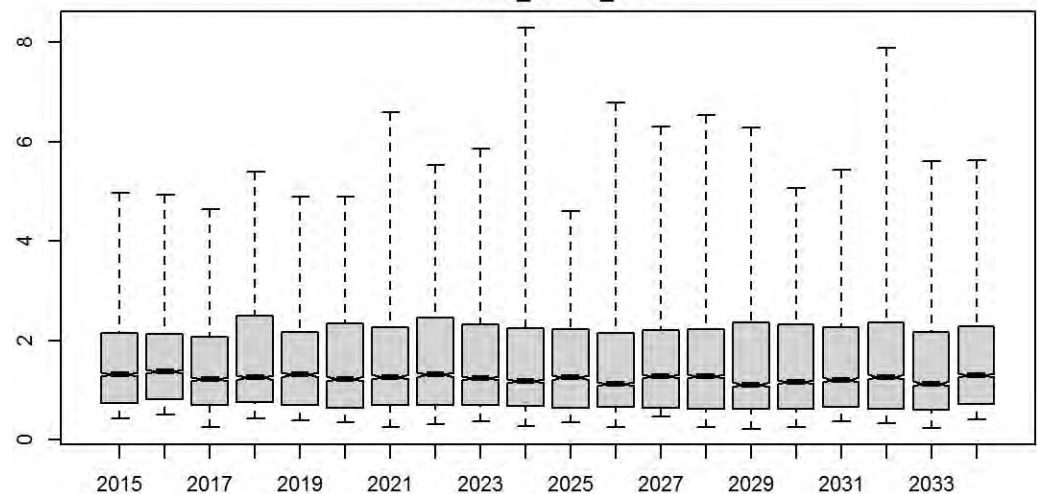

Preseas1

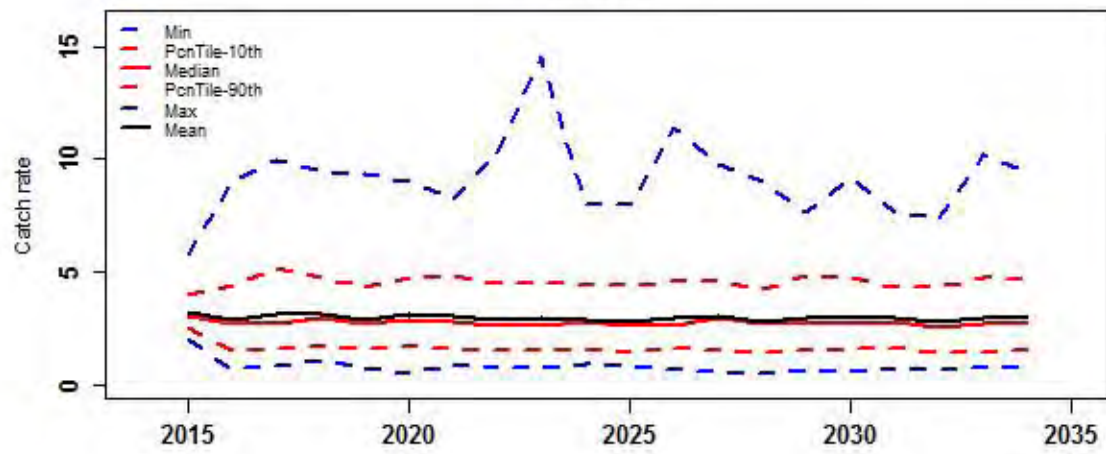

Preseas0

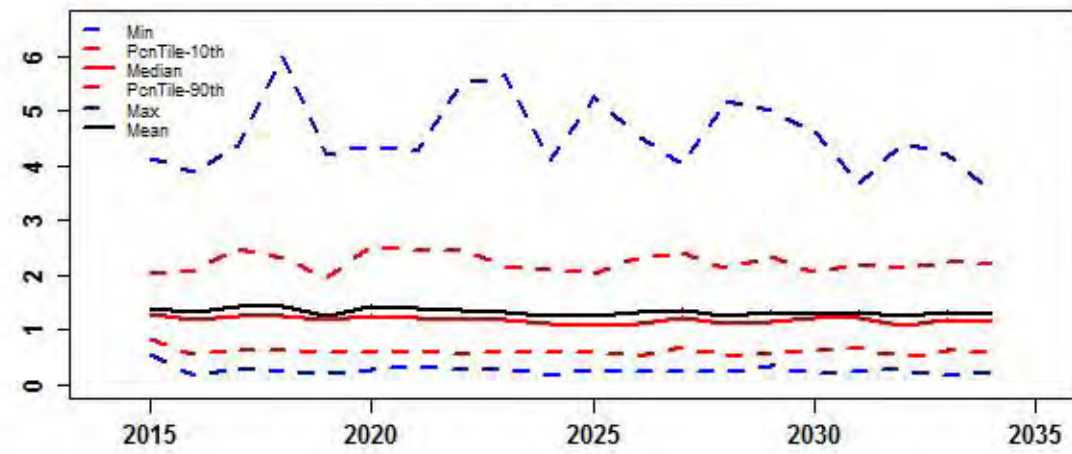

Midsurv1

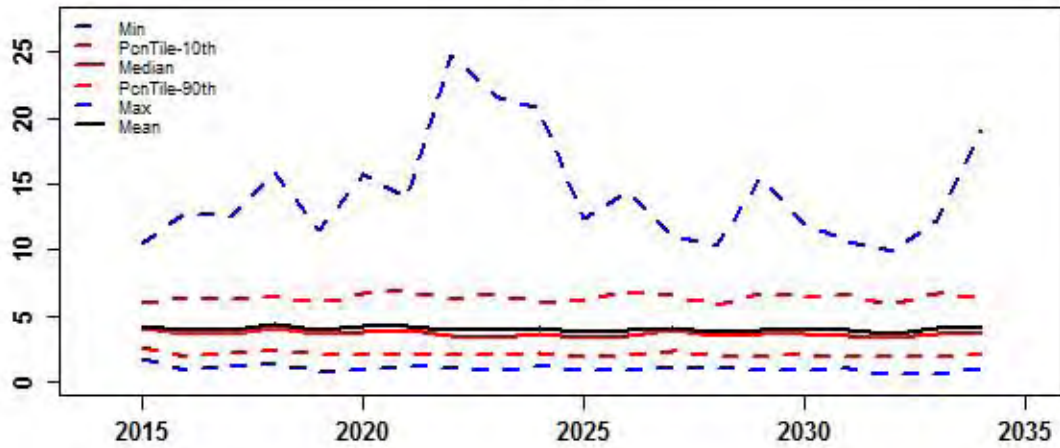

Midsurv2

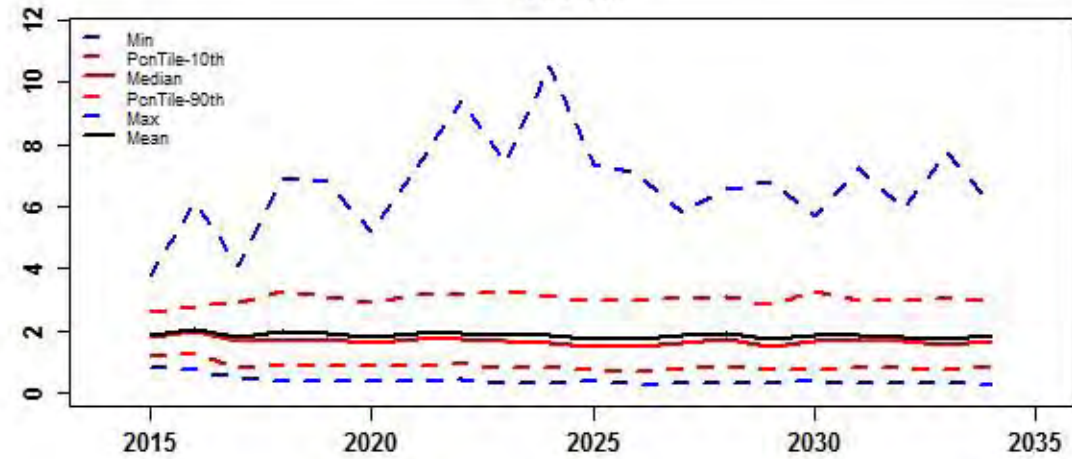

Future_CPUE_TVH

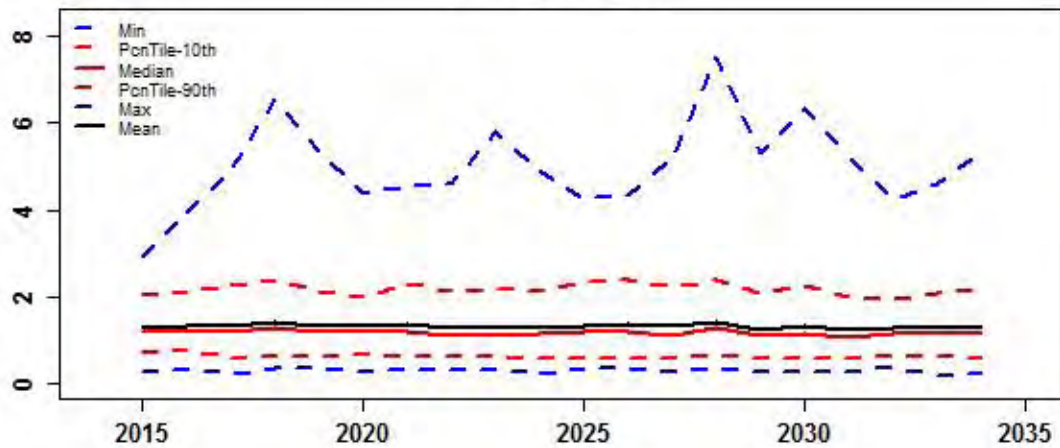

Future_CPUE_TIB

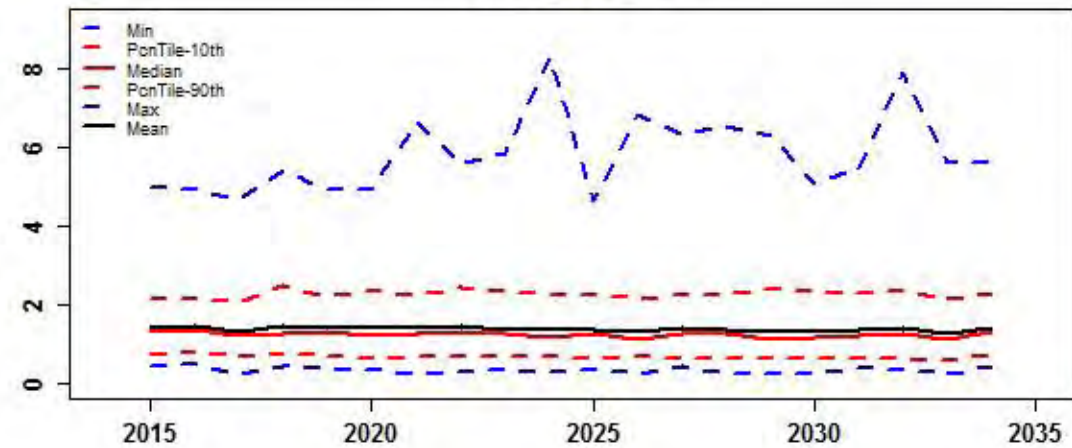

**HARVEST
CONTROL
RULE
SCENARIO 2**

rHCR2

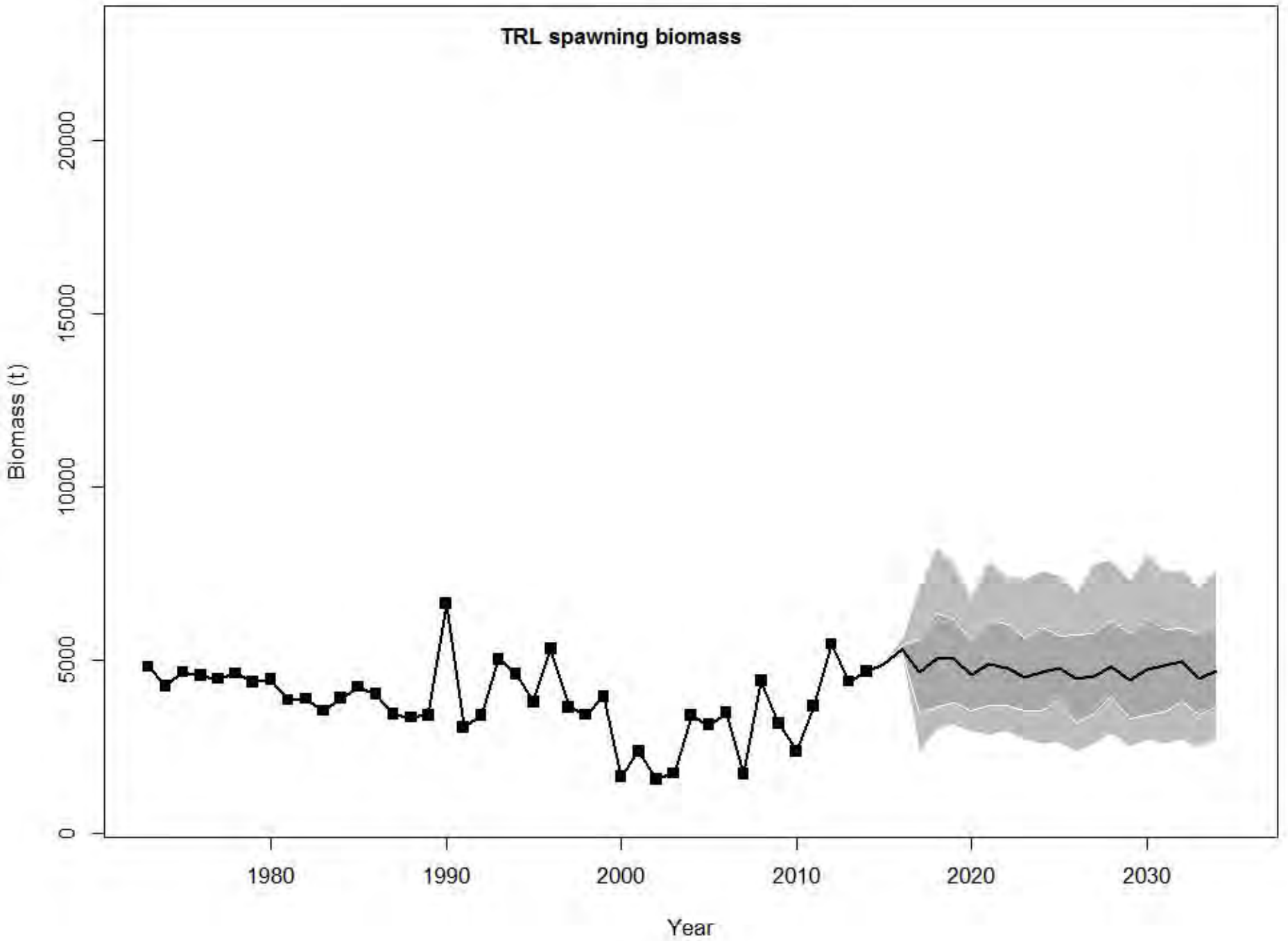

rHCR2

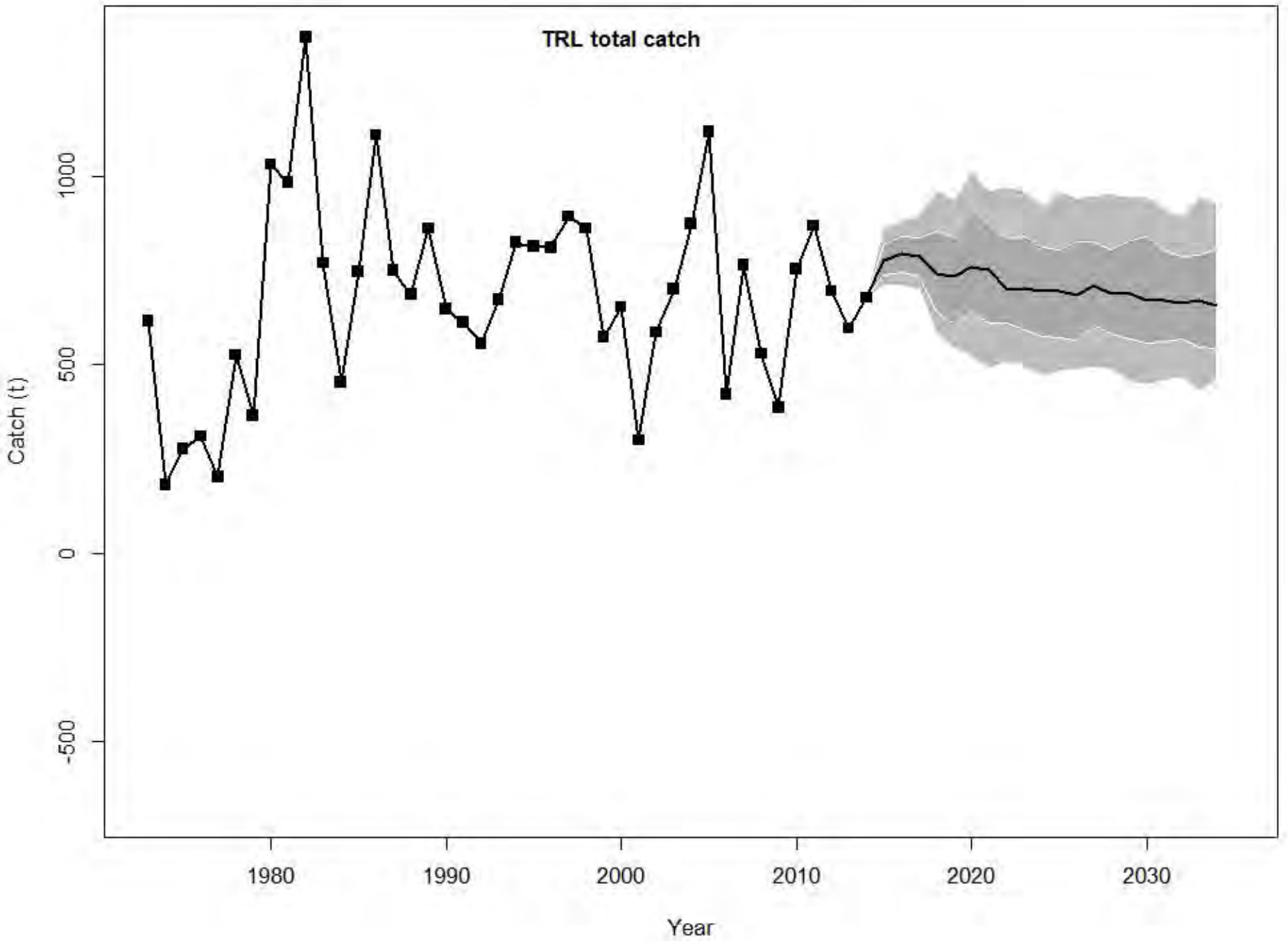

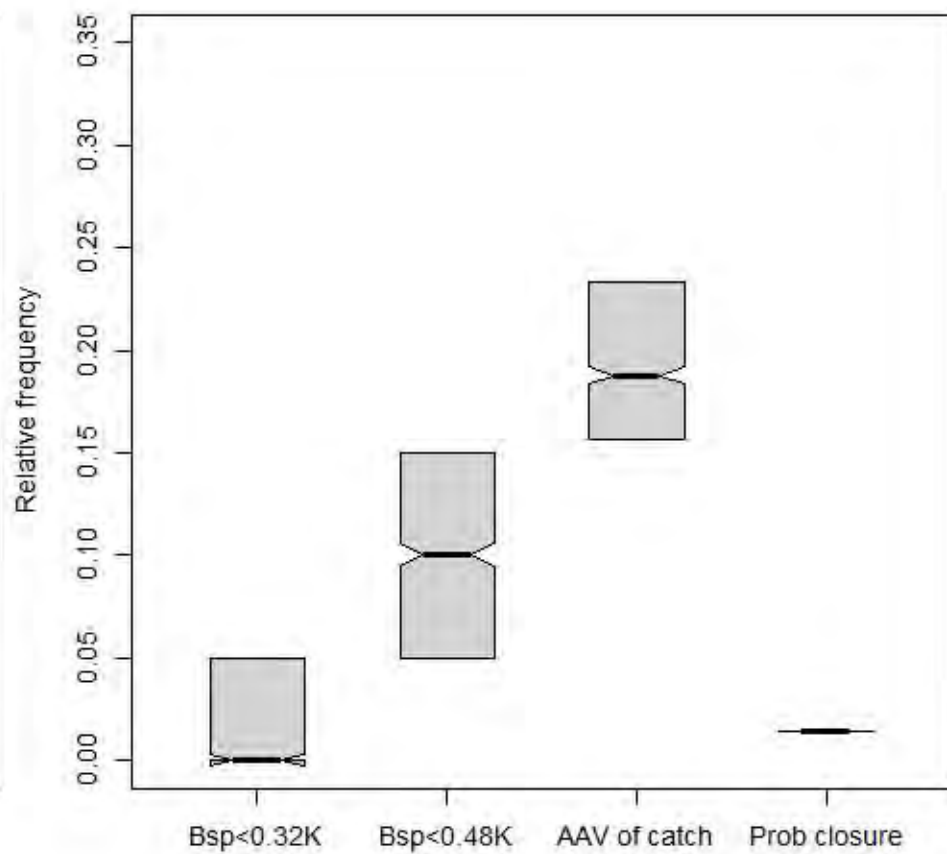
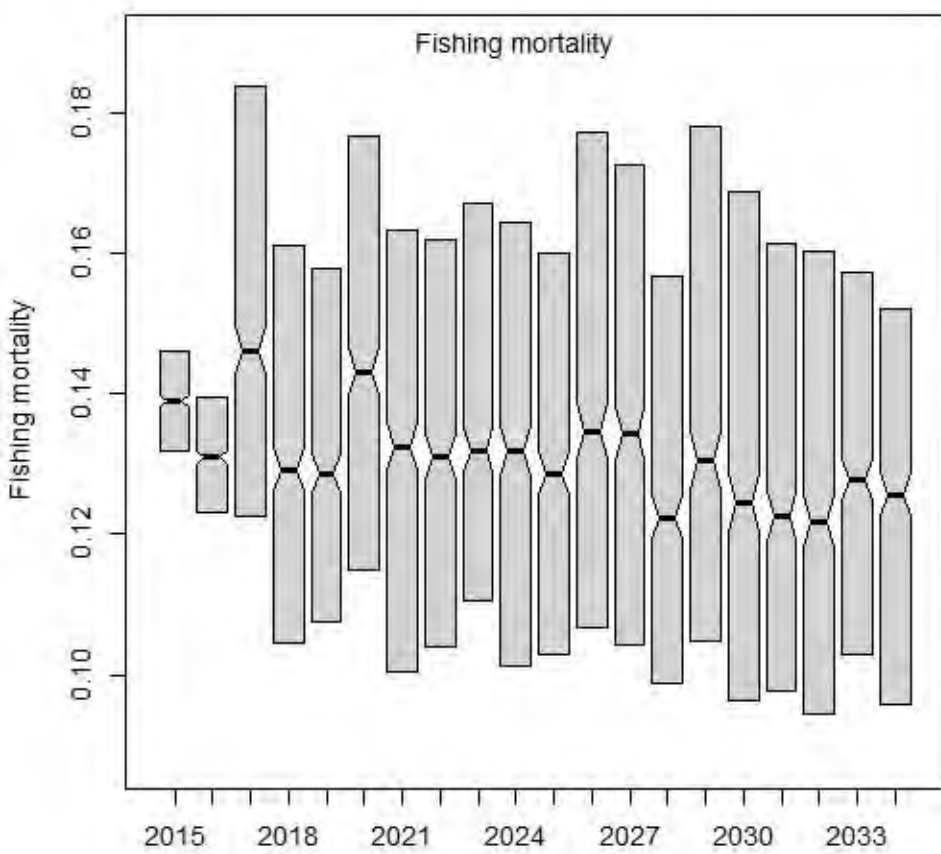
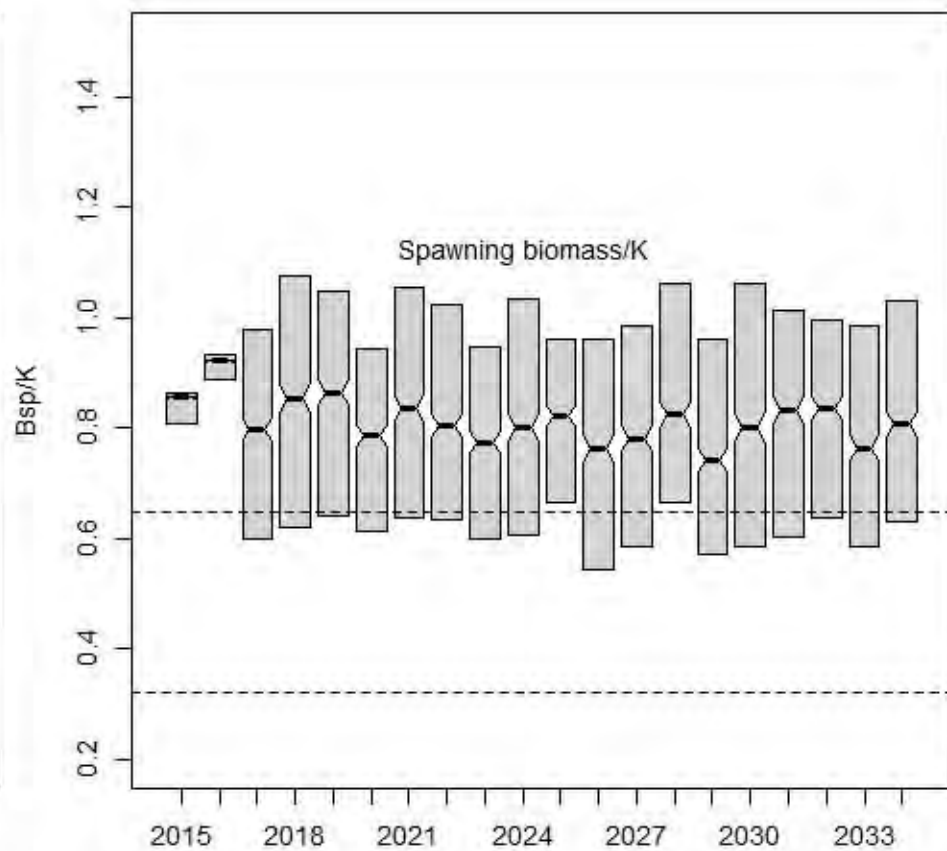
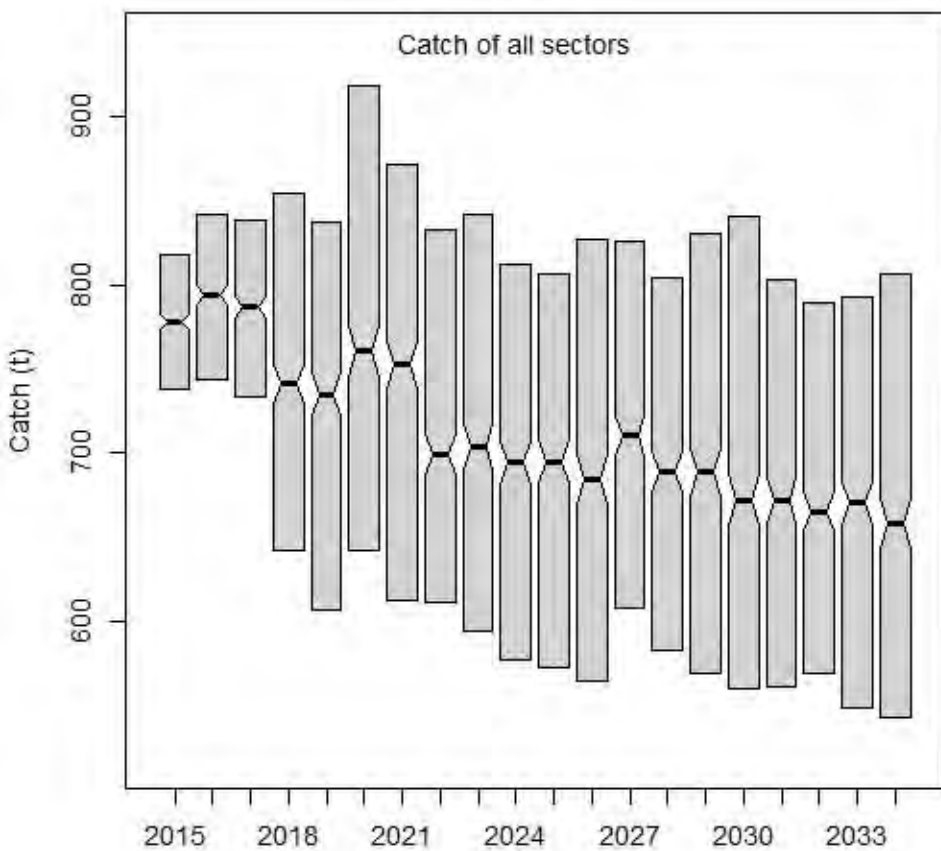

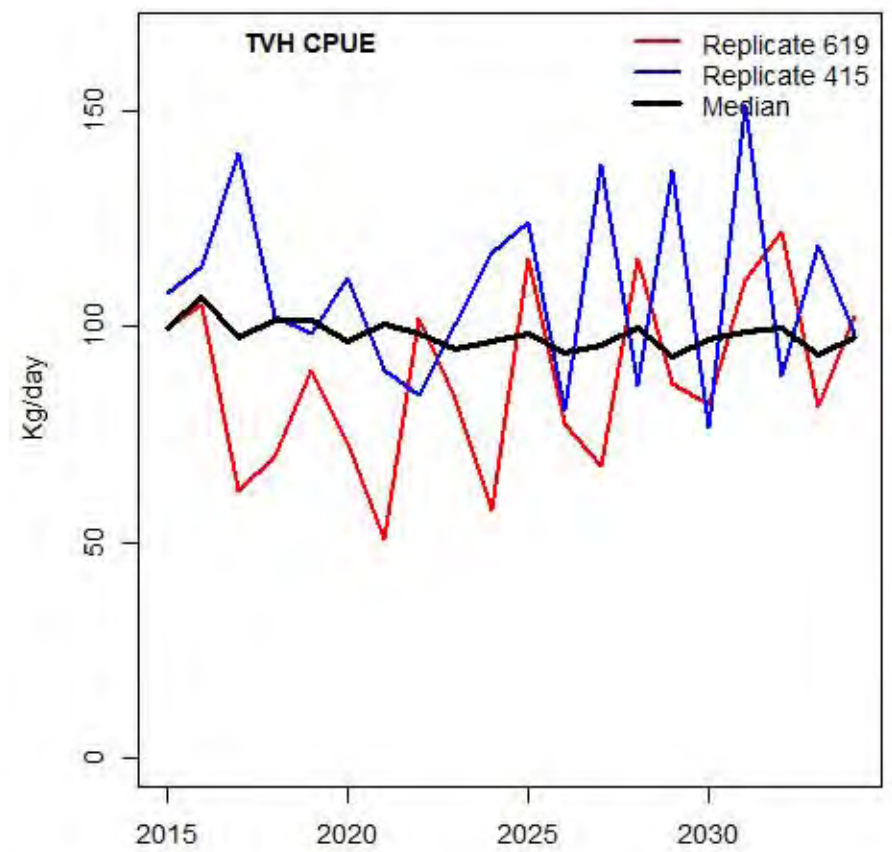
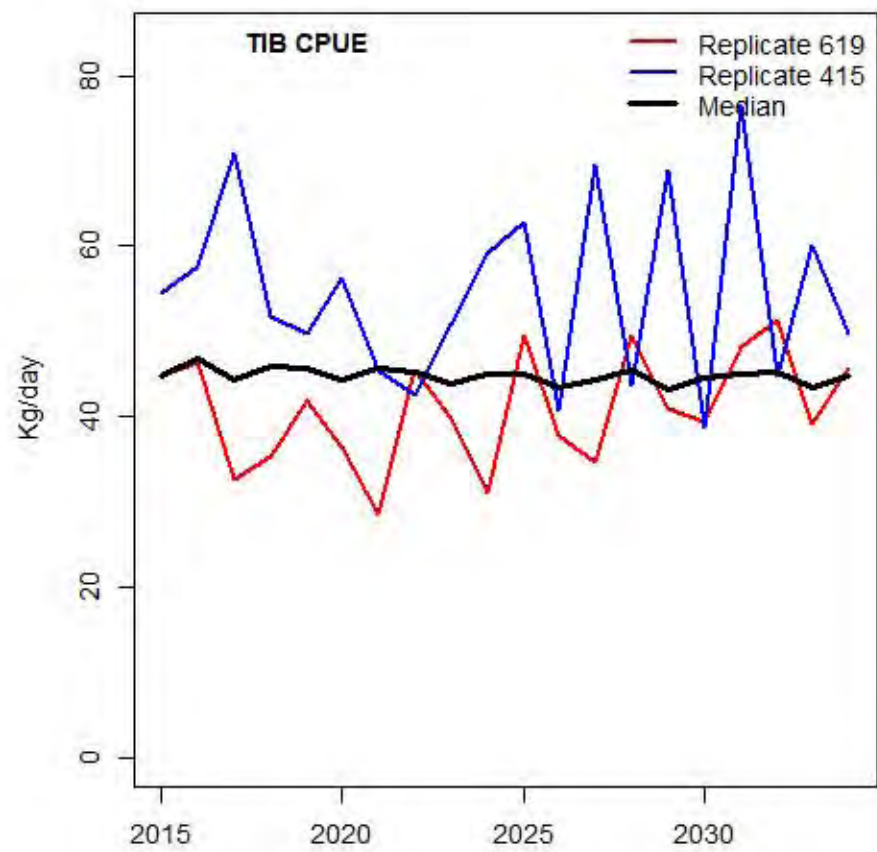
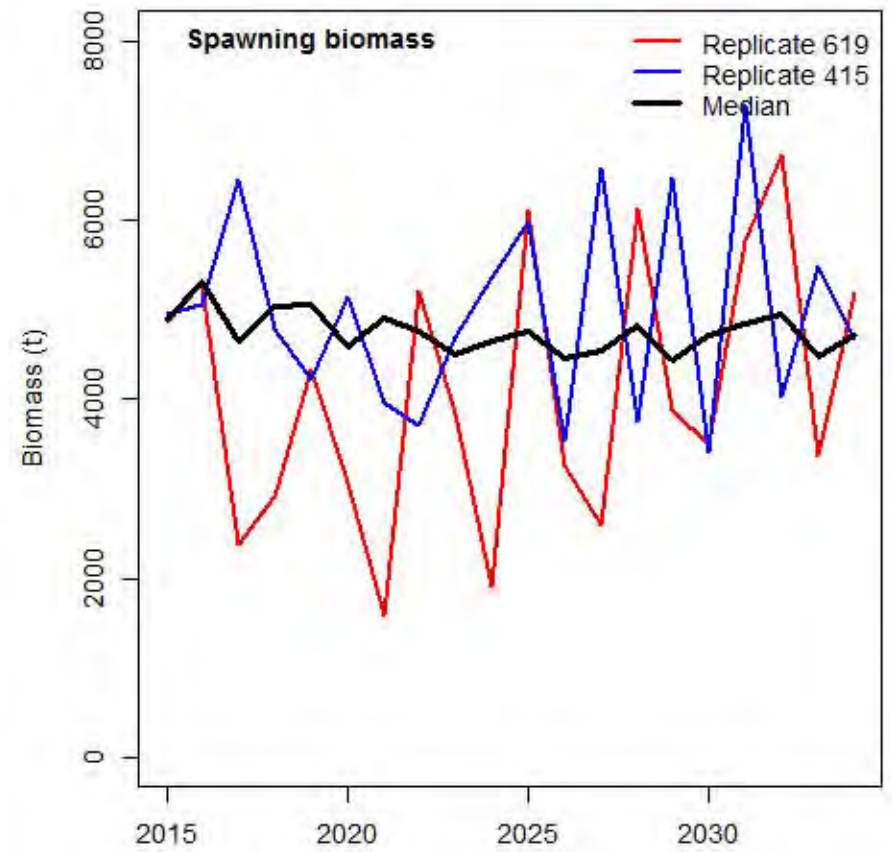
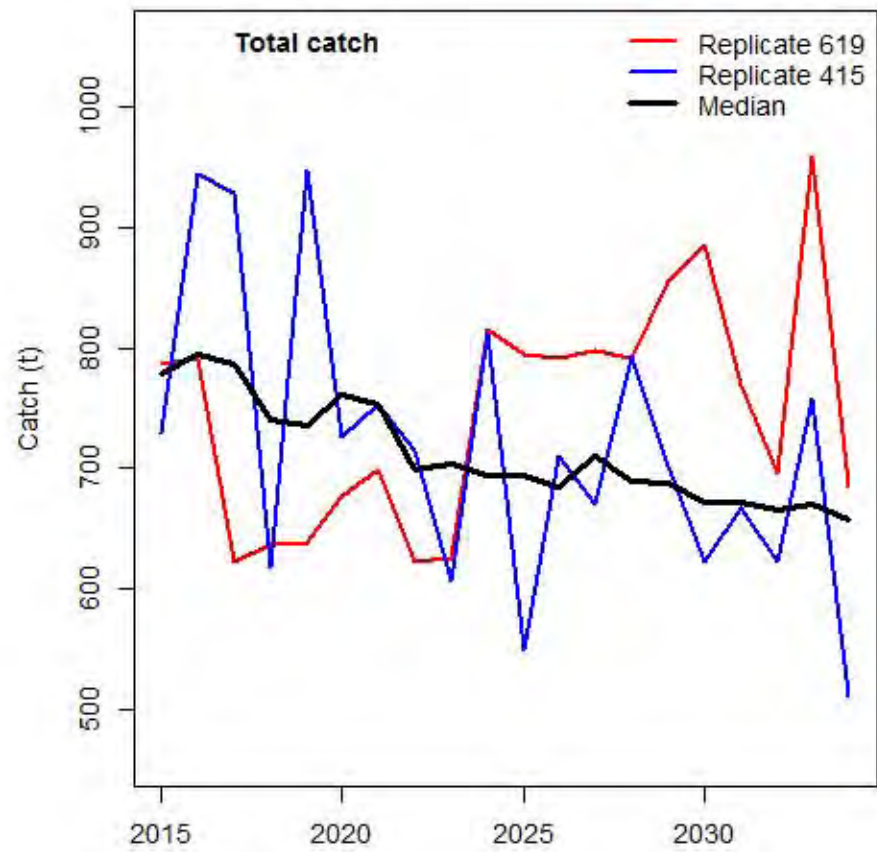

rHCR2

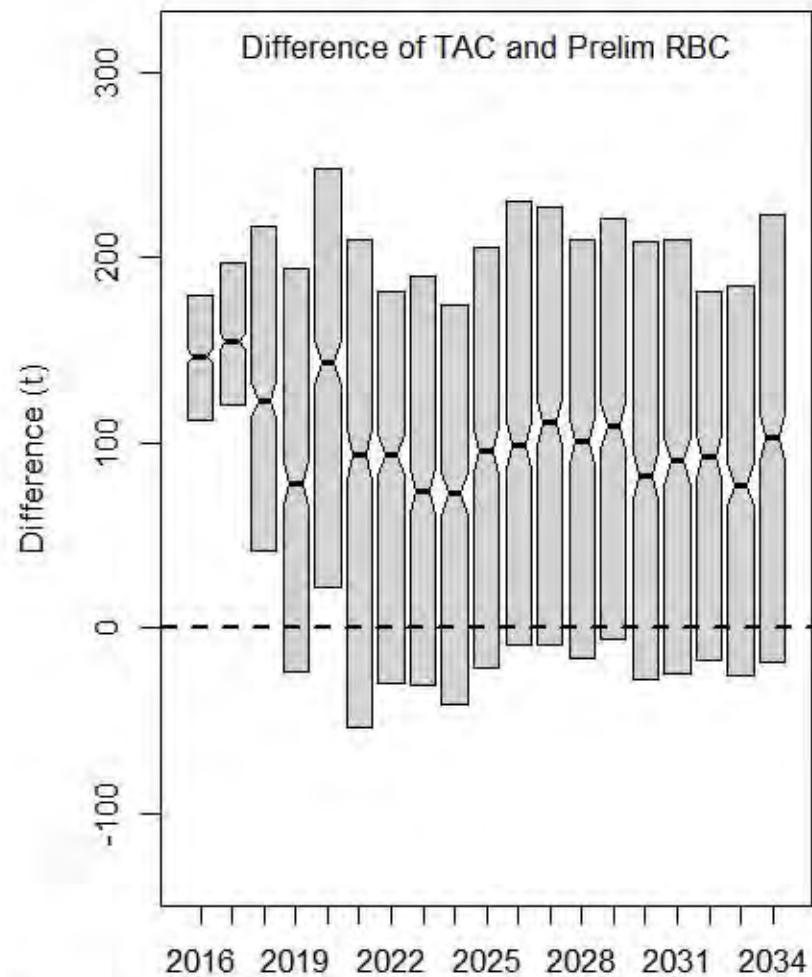
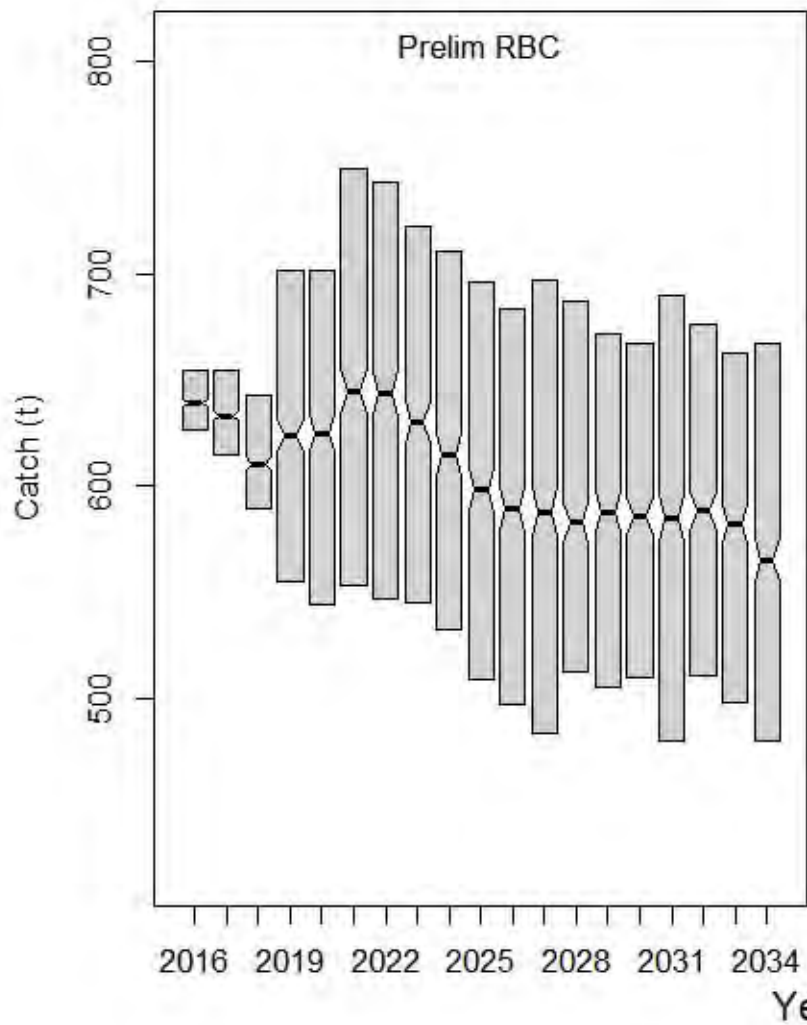

rHCR2

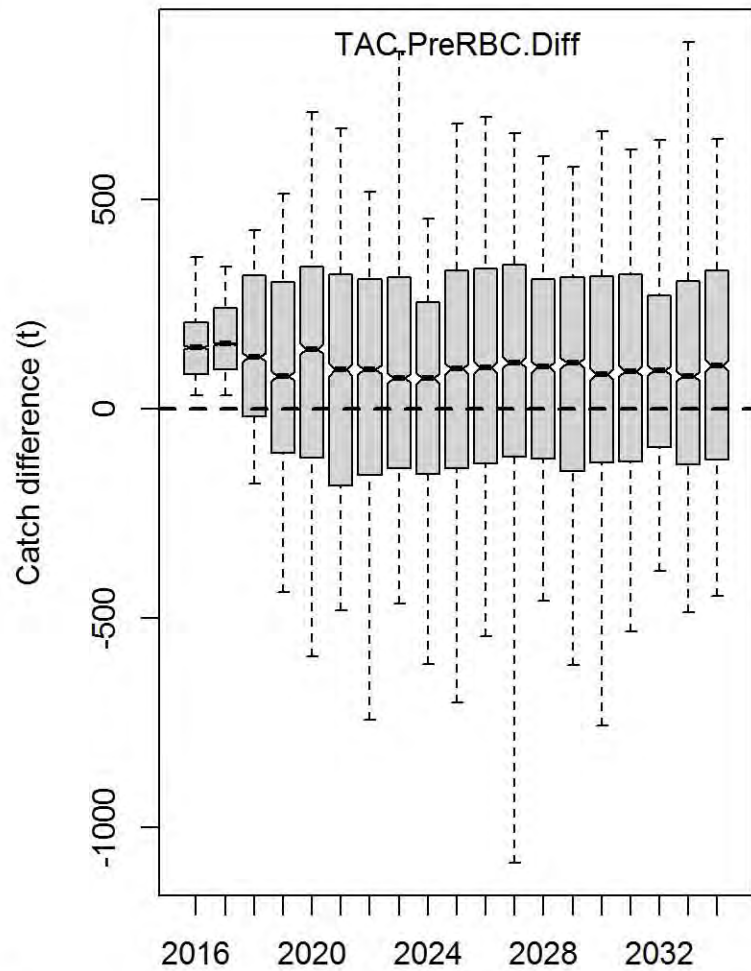
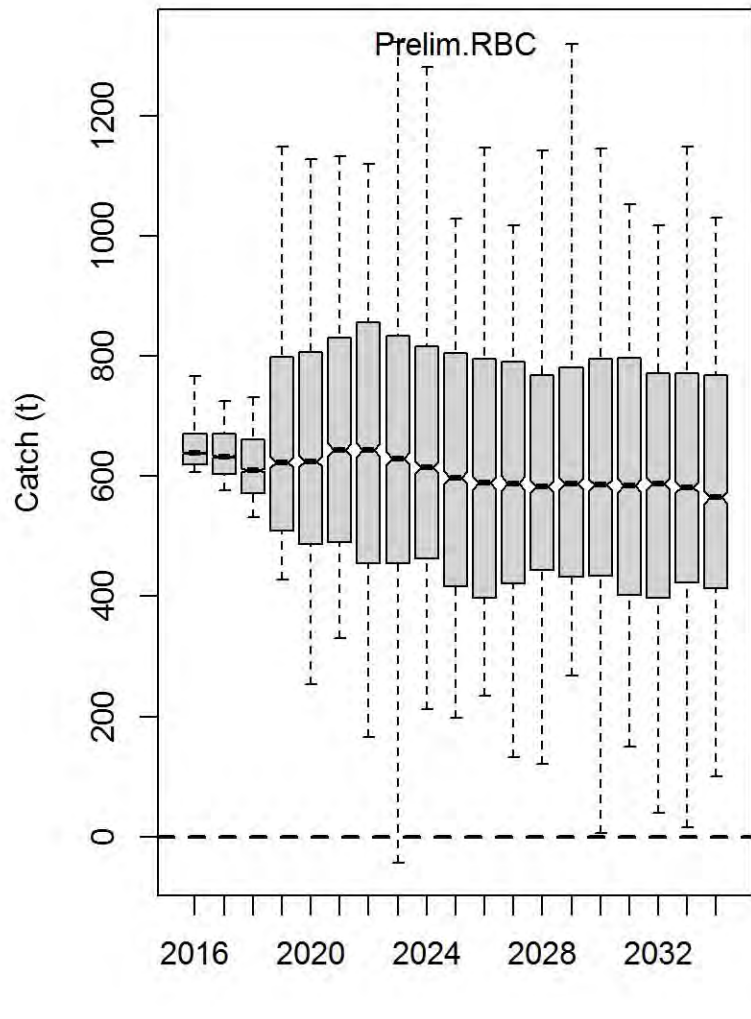

Spawning biomass

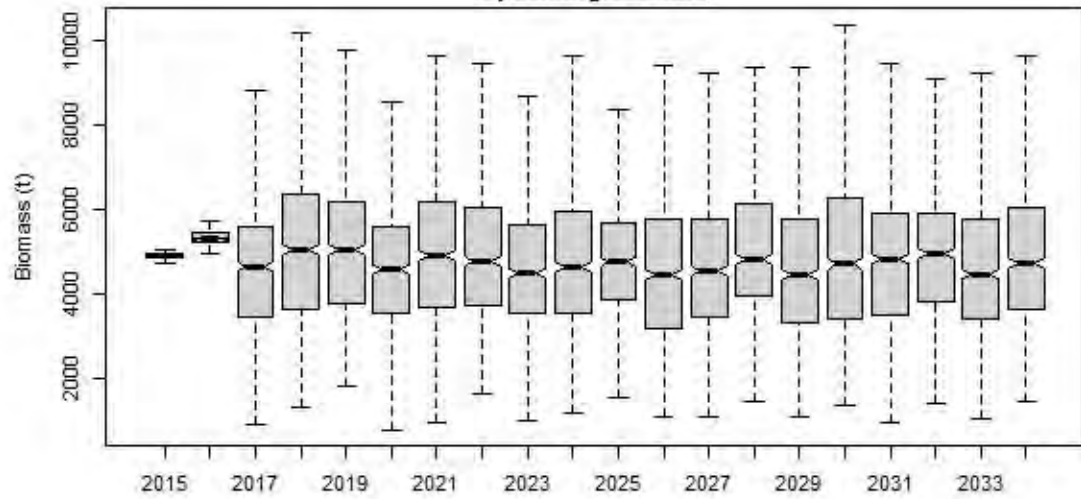

Spawning biomass/K

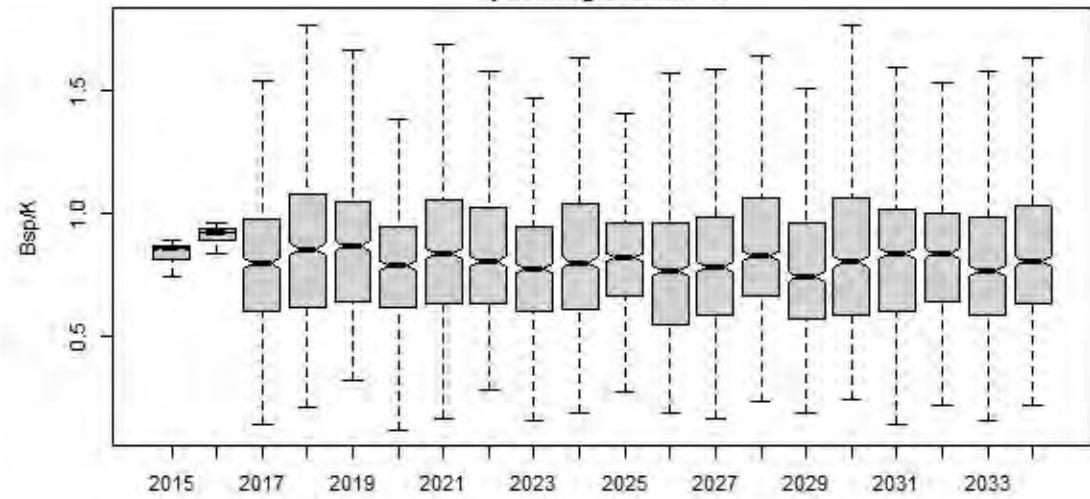

Spawning biomass/Spawning biomass(no fishing)

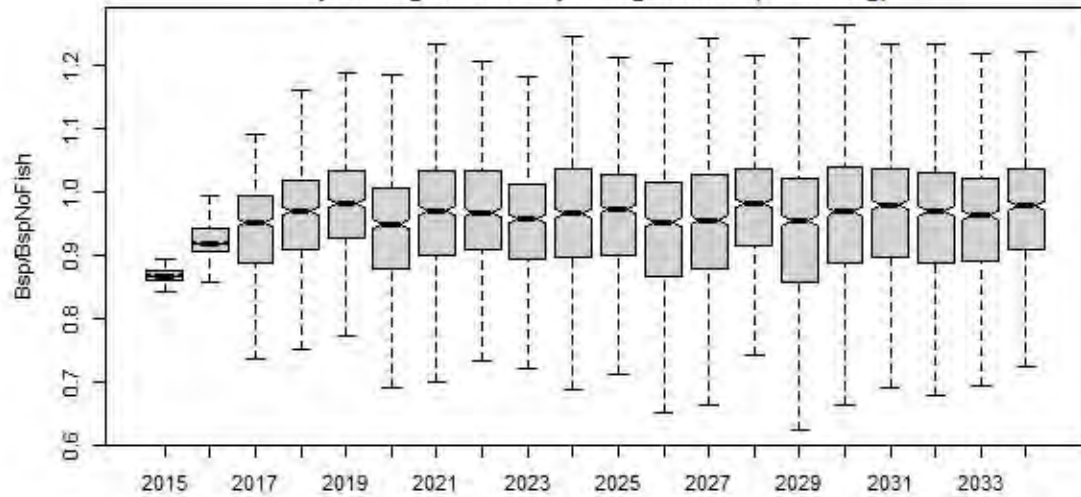

Fishing mortality

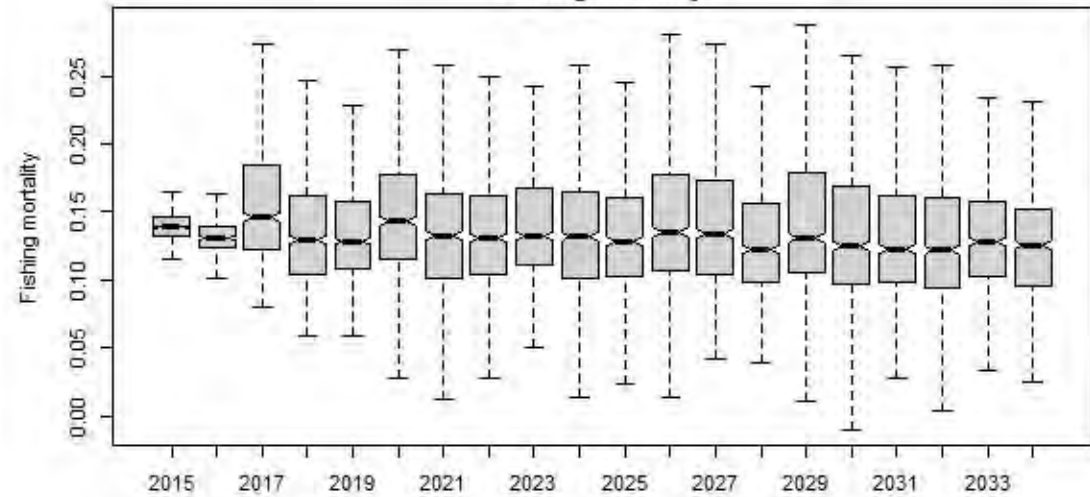

Actual CPUE of TIB

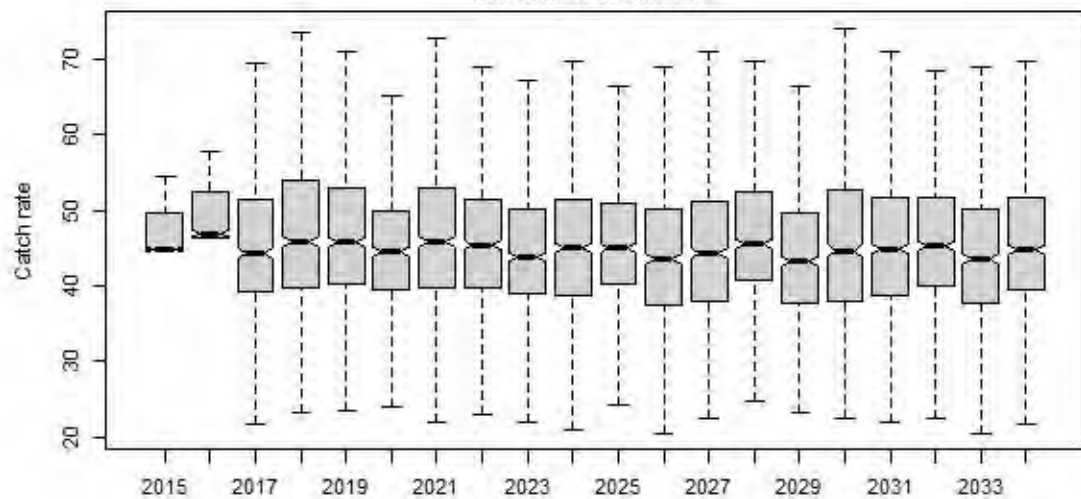

Actual CPUE of TVH

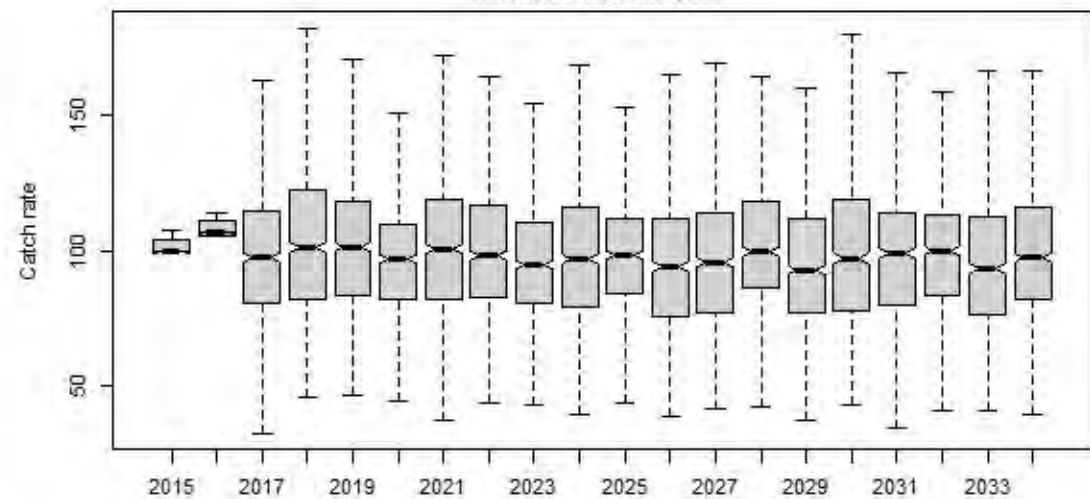

Bsp

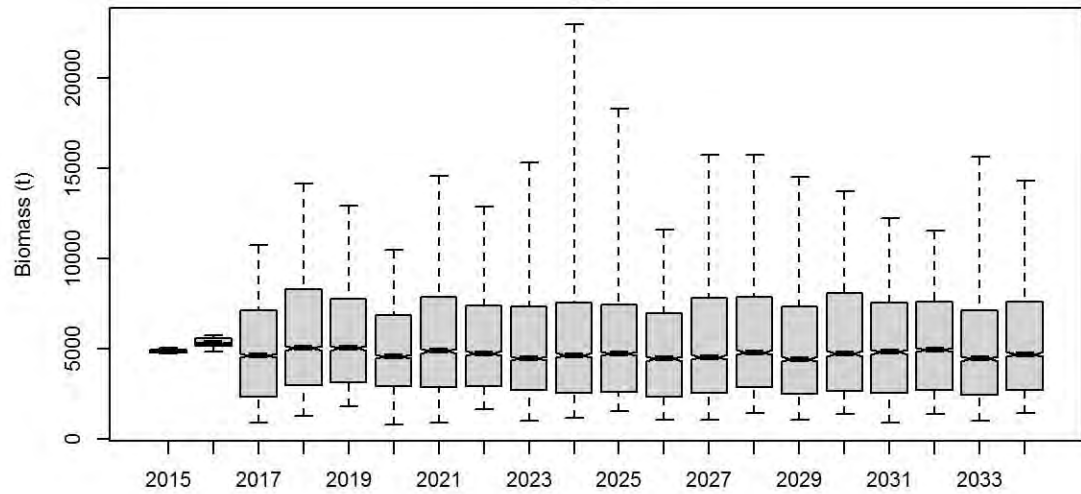

Bsp_K

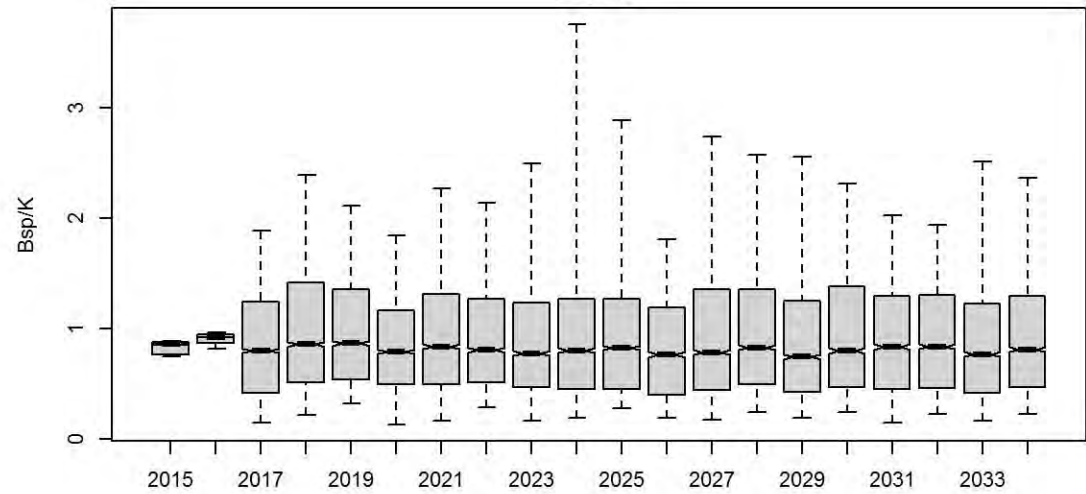

Bsp_BspNoFishing

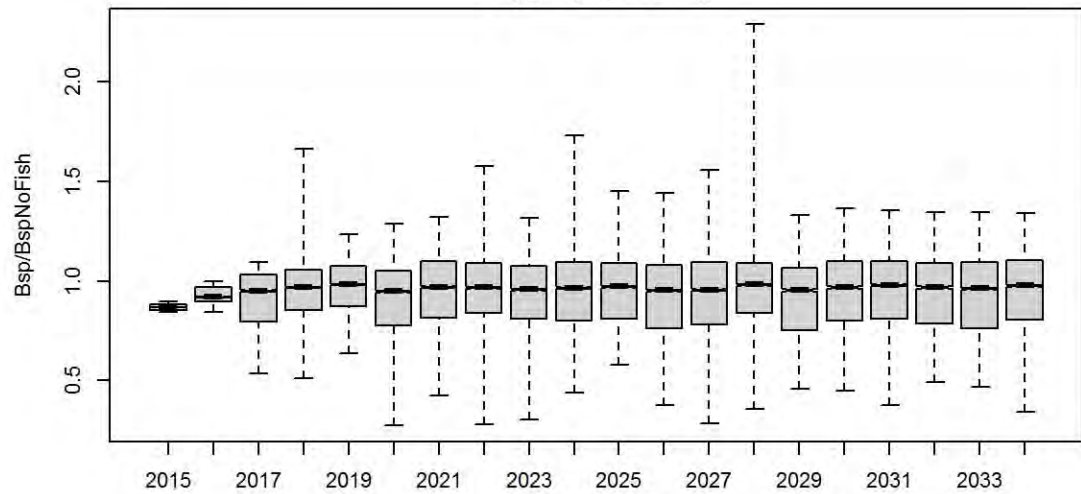

F.mal

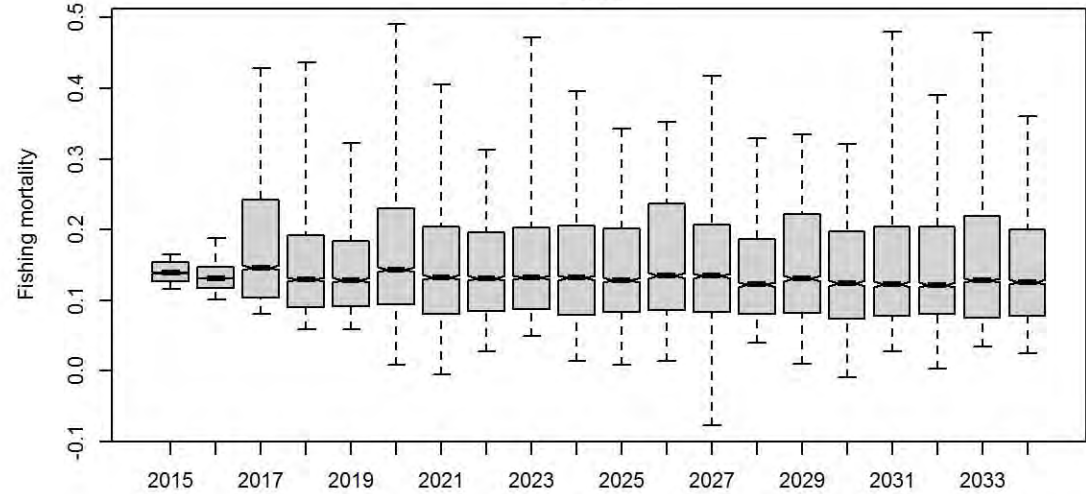

ActlCPUE.TIB

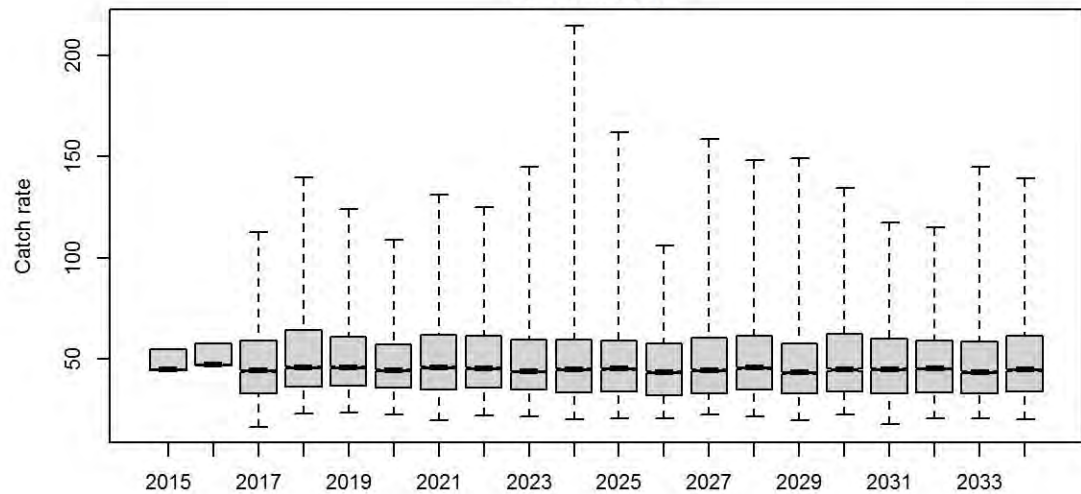

ActlCPUE.TVH

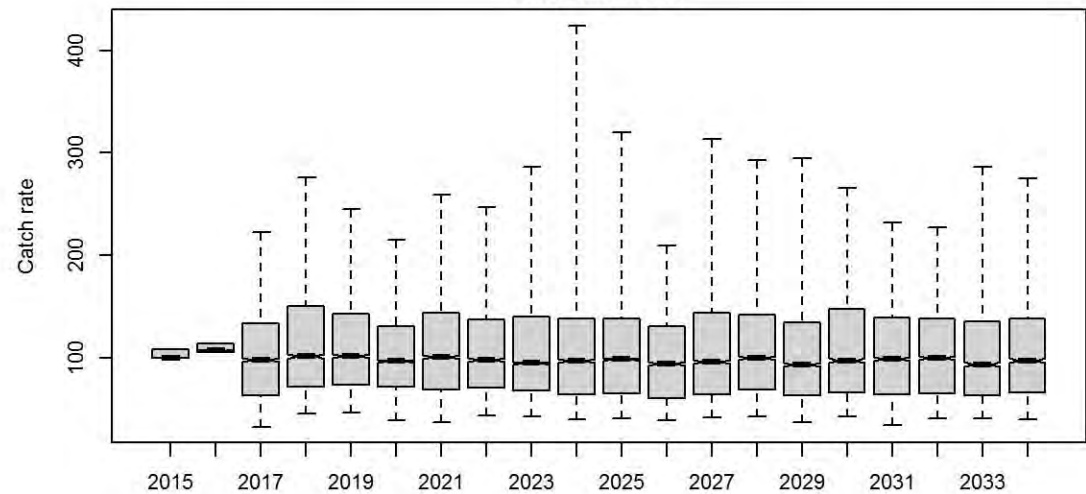

Bsp

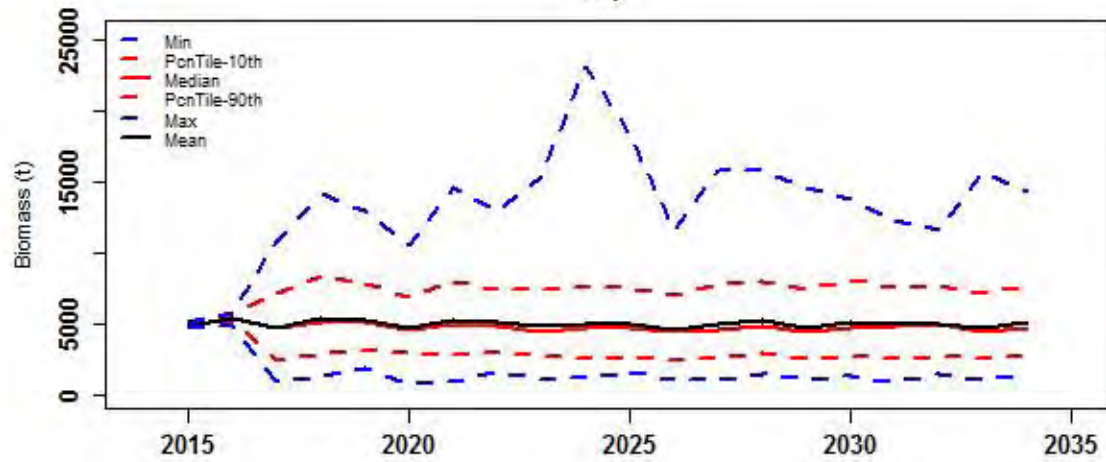

Bsp_K

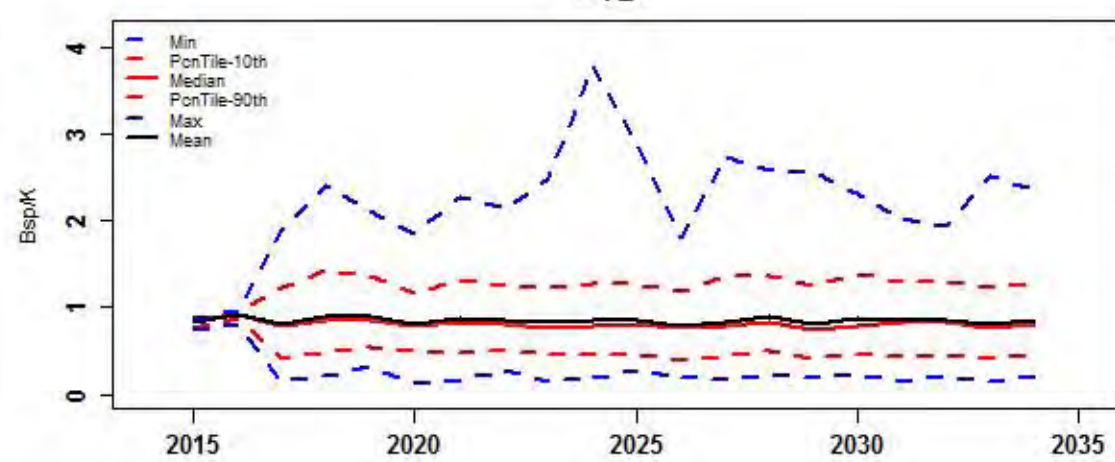

Bsp_BspNoFishing

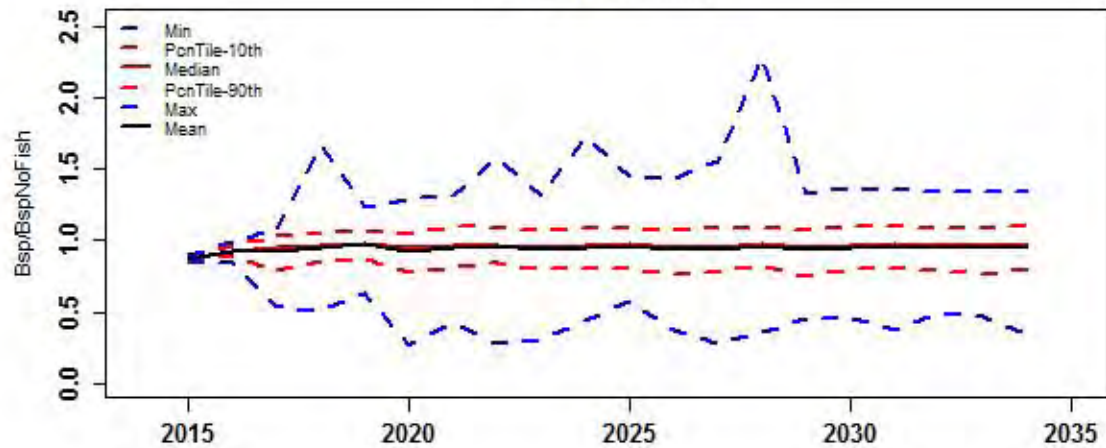

F.mal

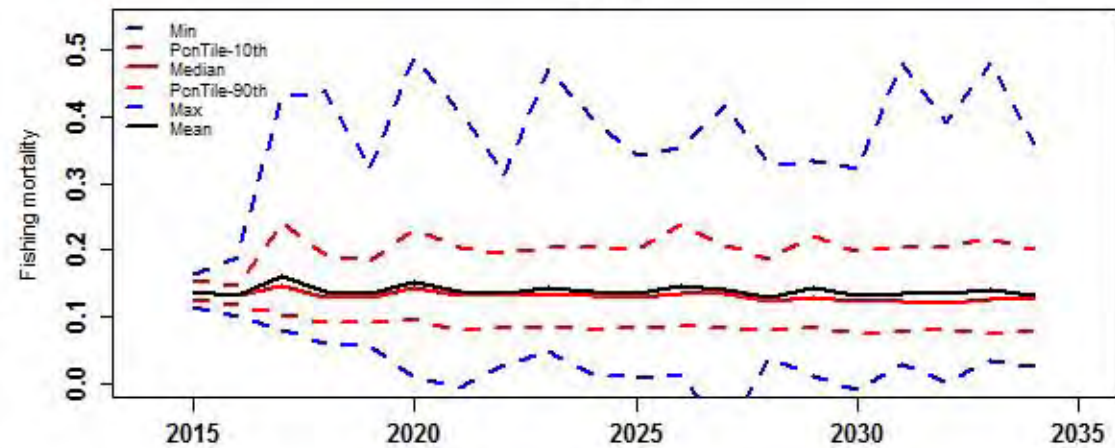

ActICPUE.TIB

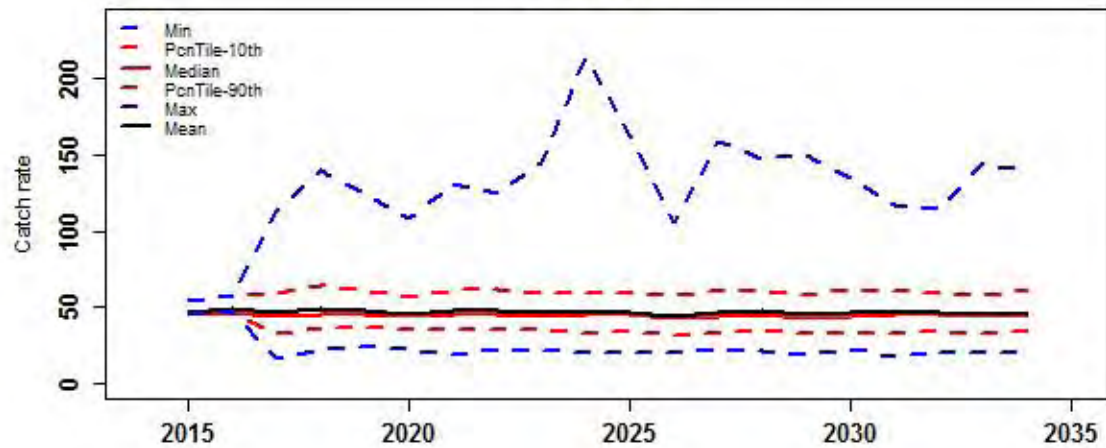

ActICPUE.TVH

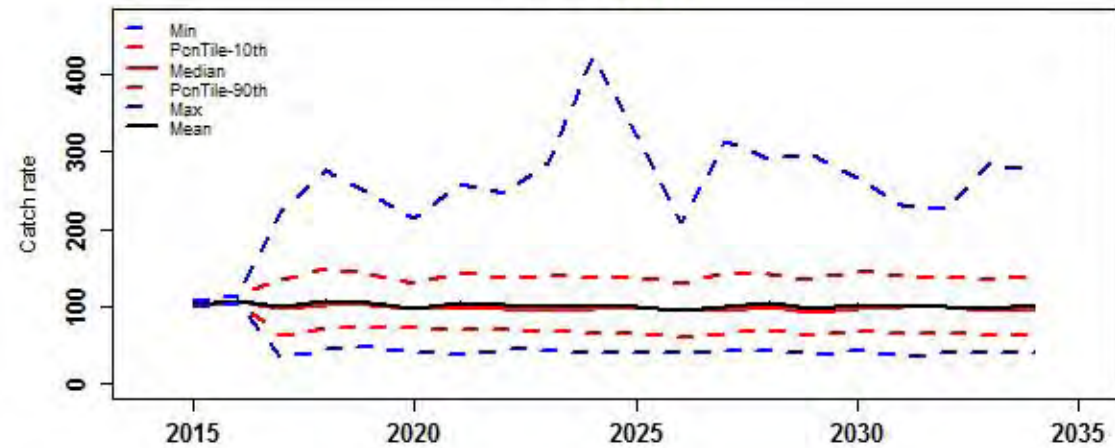

Catch of all sectors

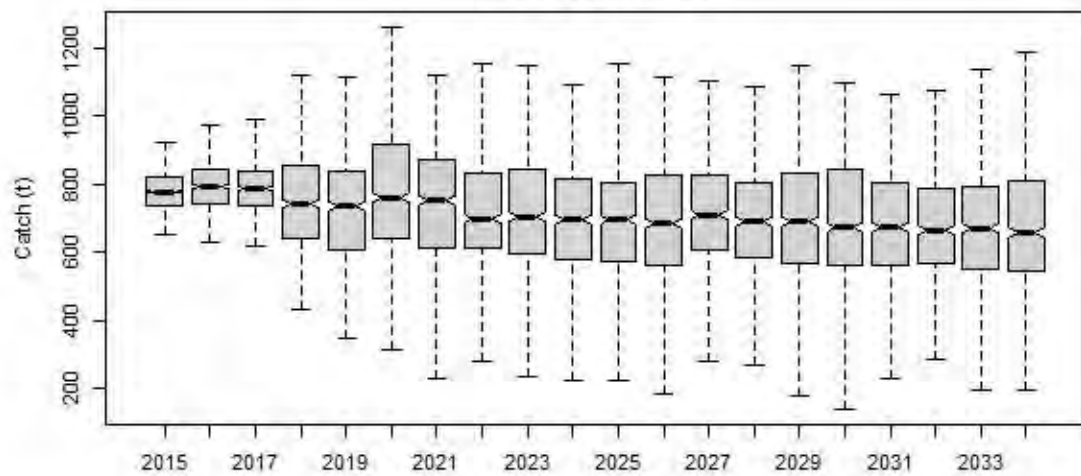

Catch of TIB

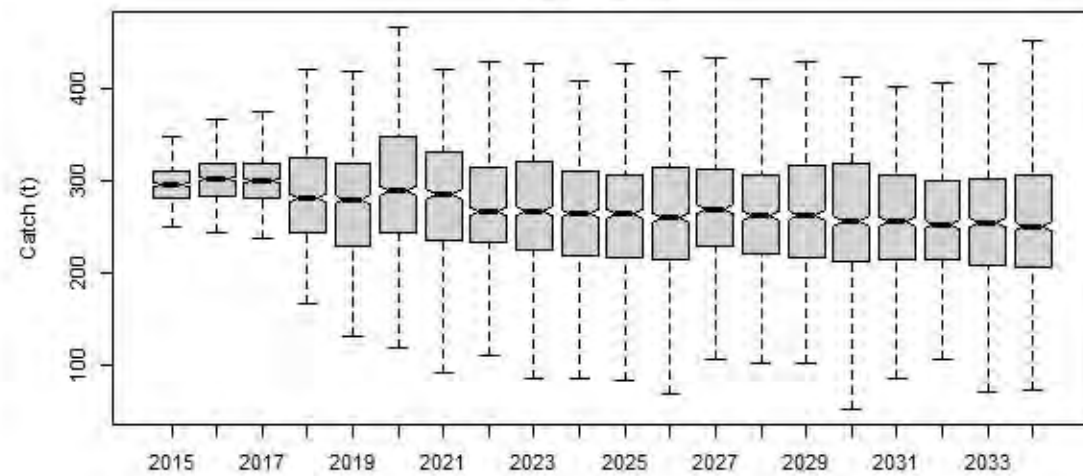

Catch of TVH

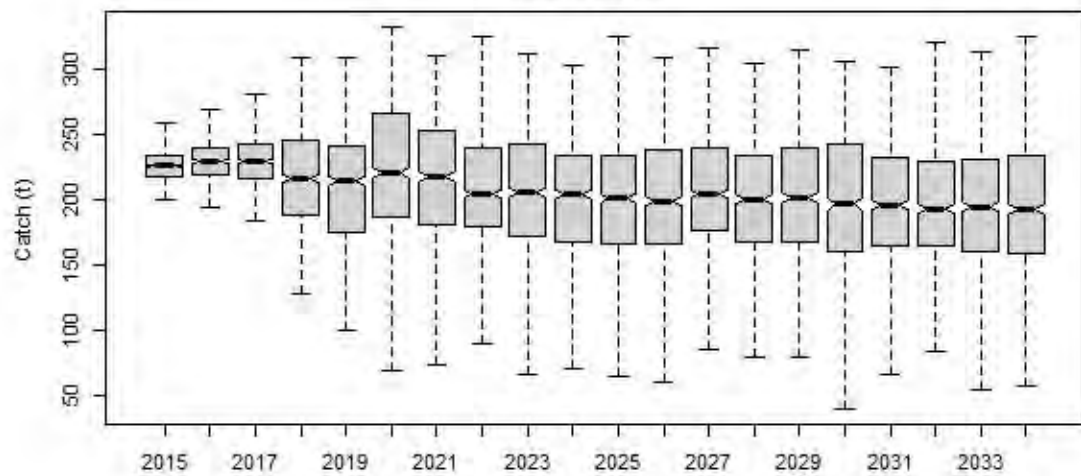

Catch of PNG

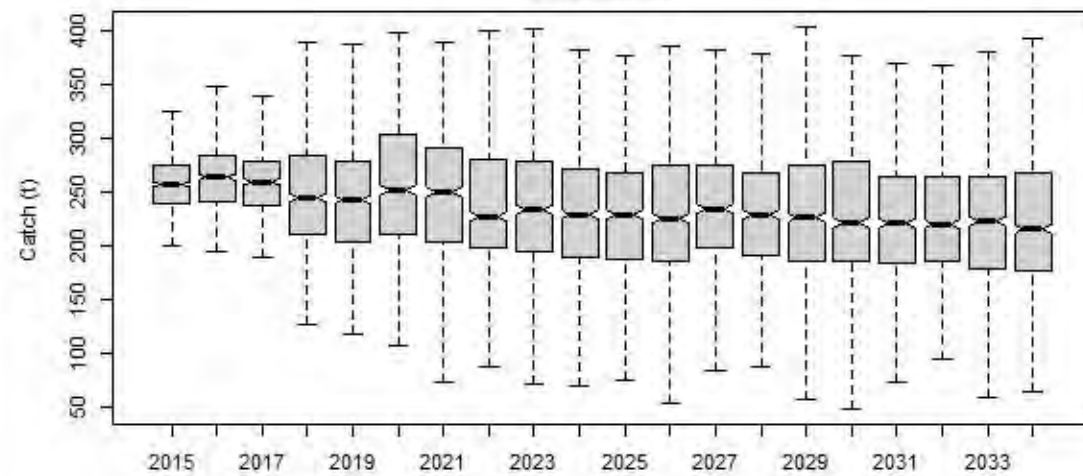

Total beach price

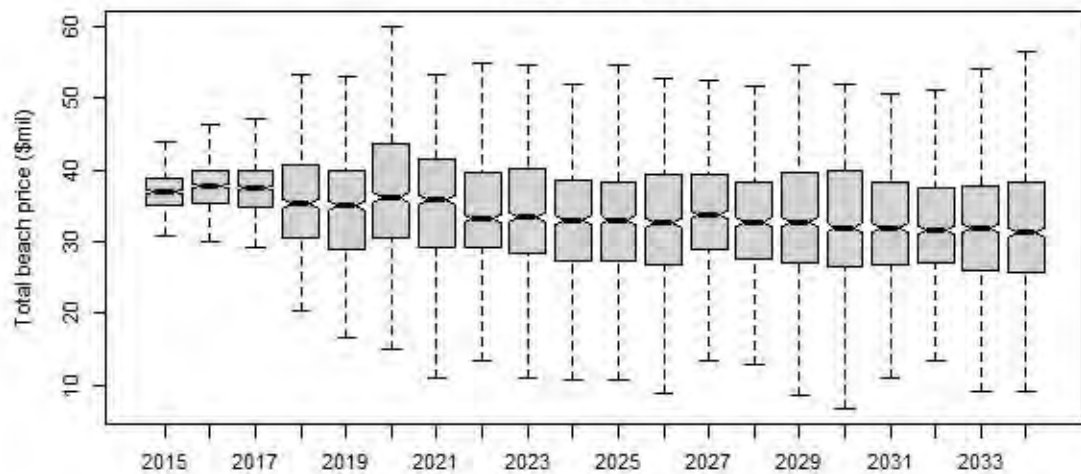

Difference of TAC and actual catch

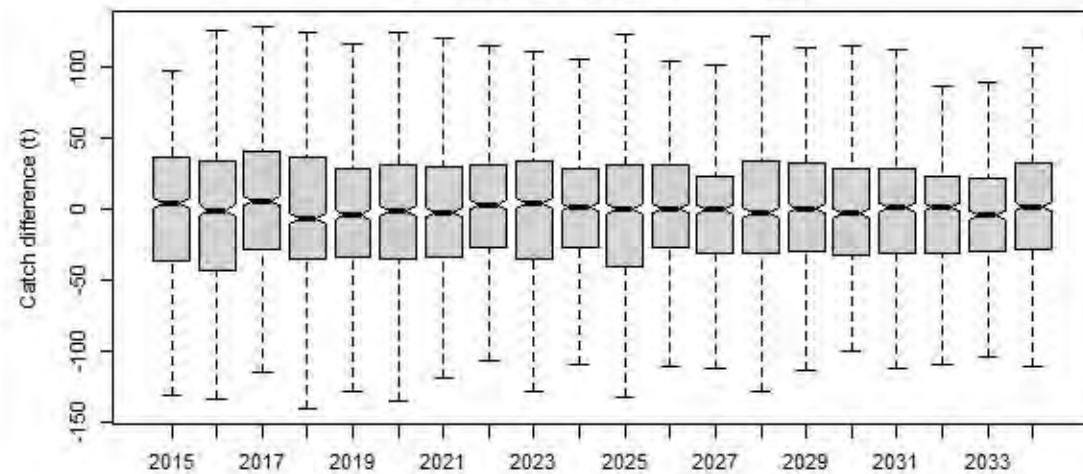

rHCR2

Catch.all

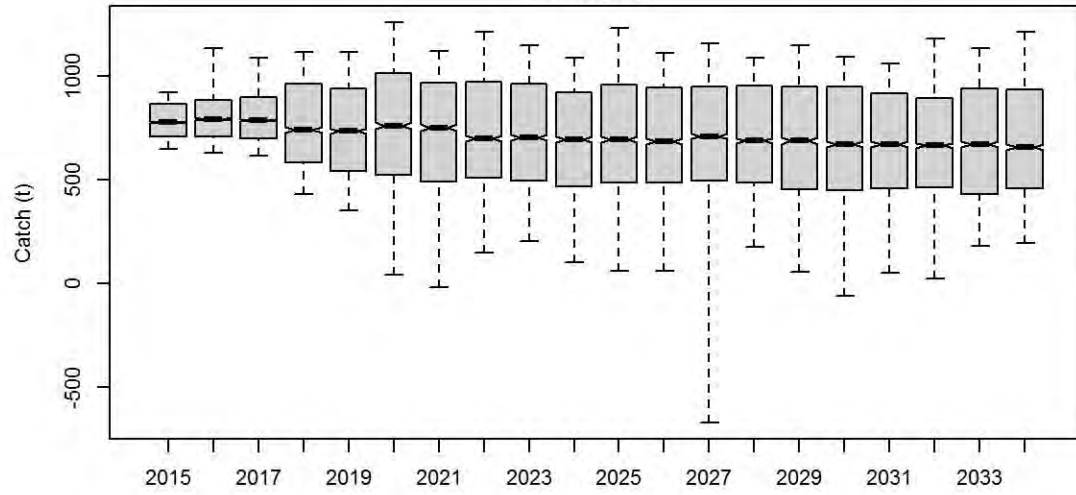

Catch.TIB

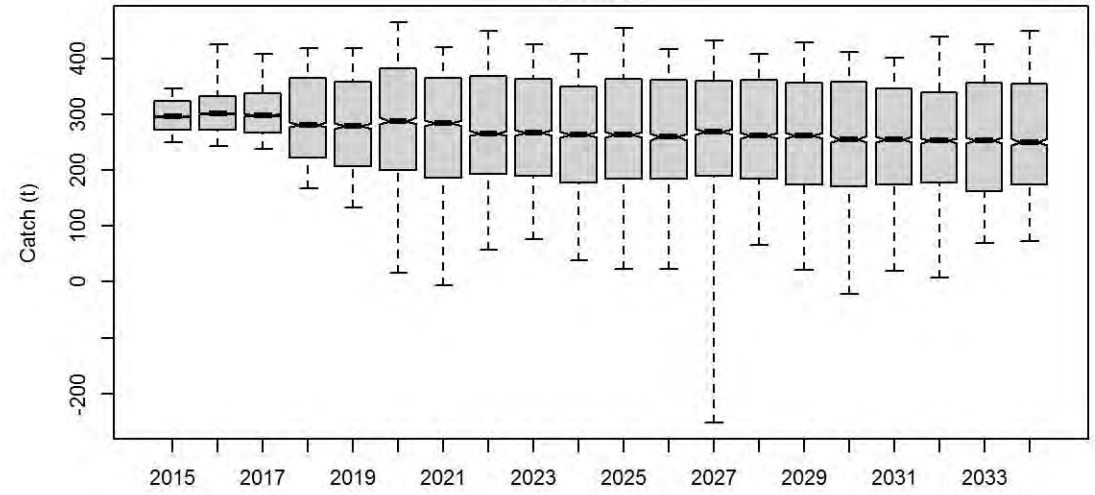

Catch.TVH

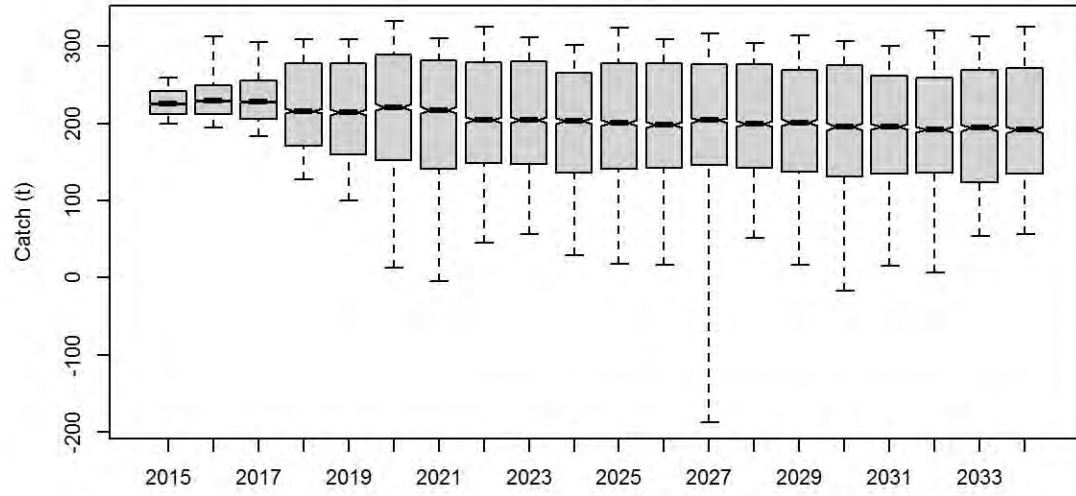

Catch.PNG

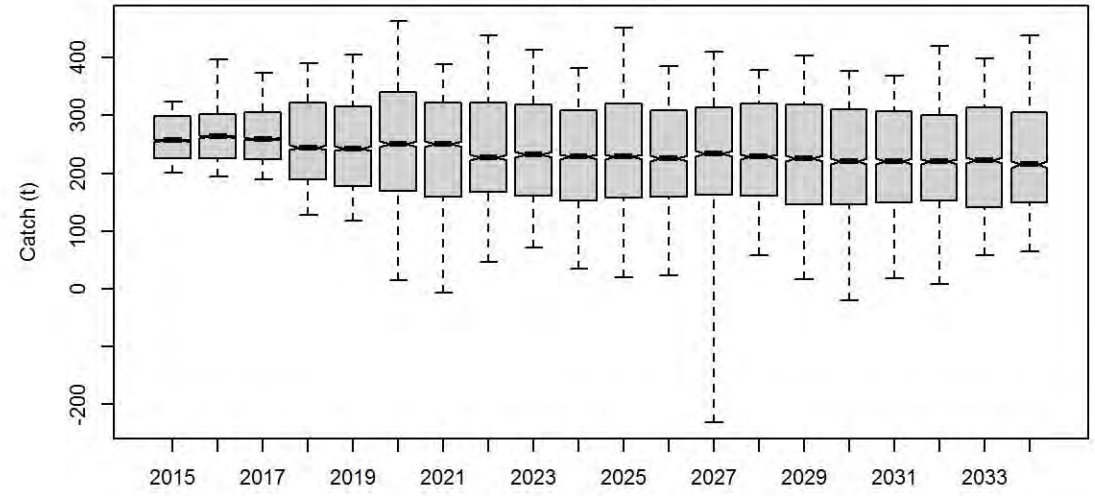

TotBeachPrice

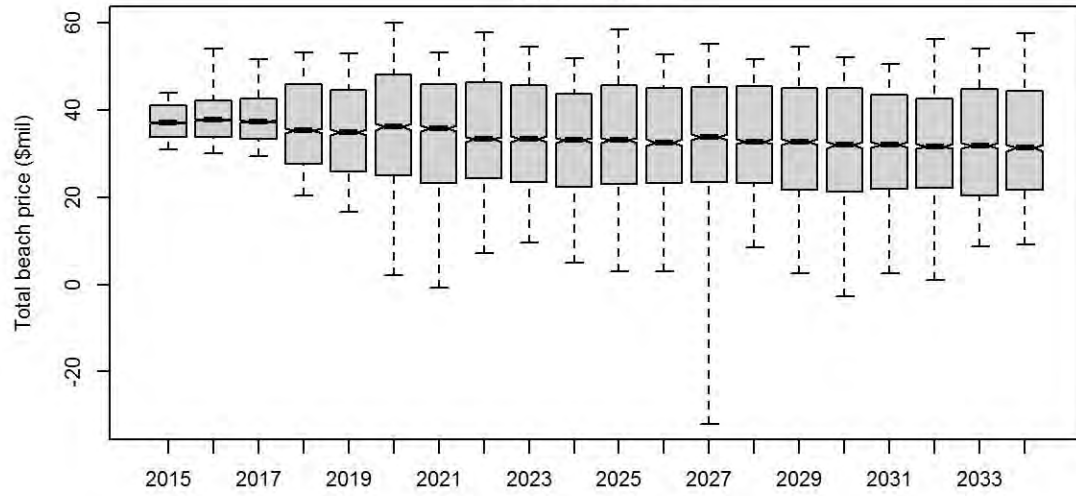

Diff.TAC.actlCatch

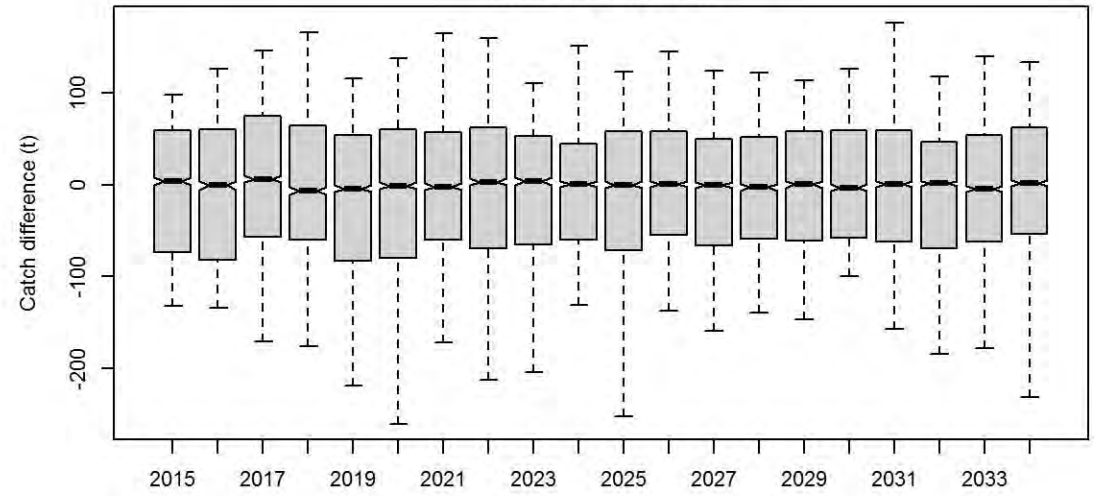

Catch.all

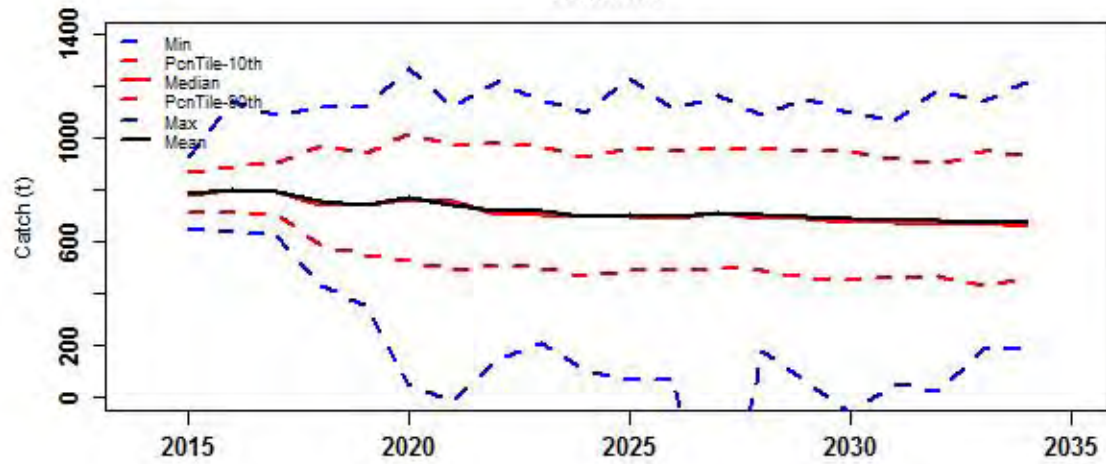

Catch.TIB

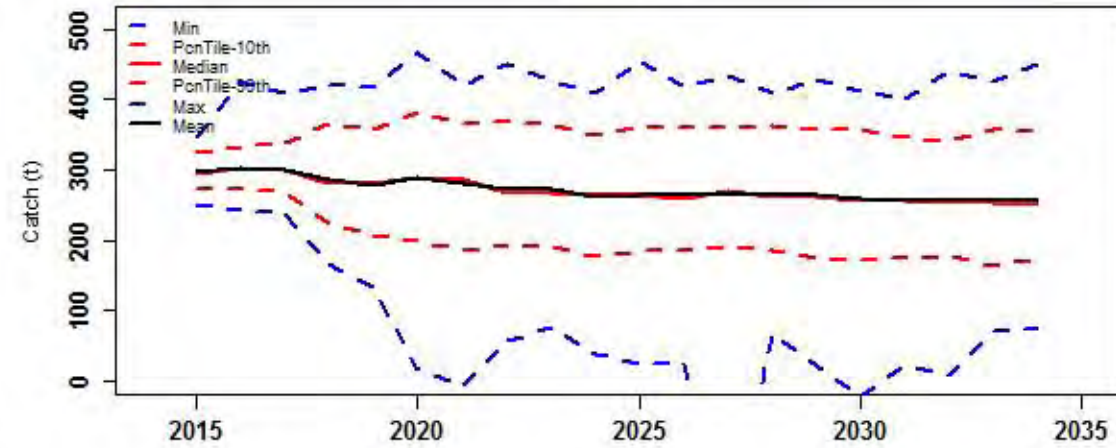

Catch.TVH

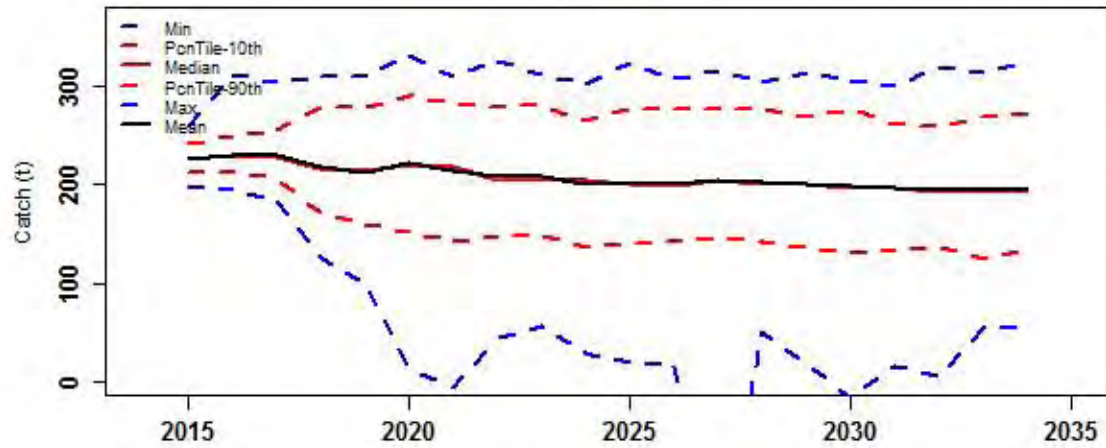

Catch.PNG

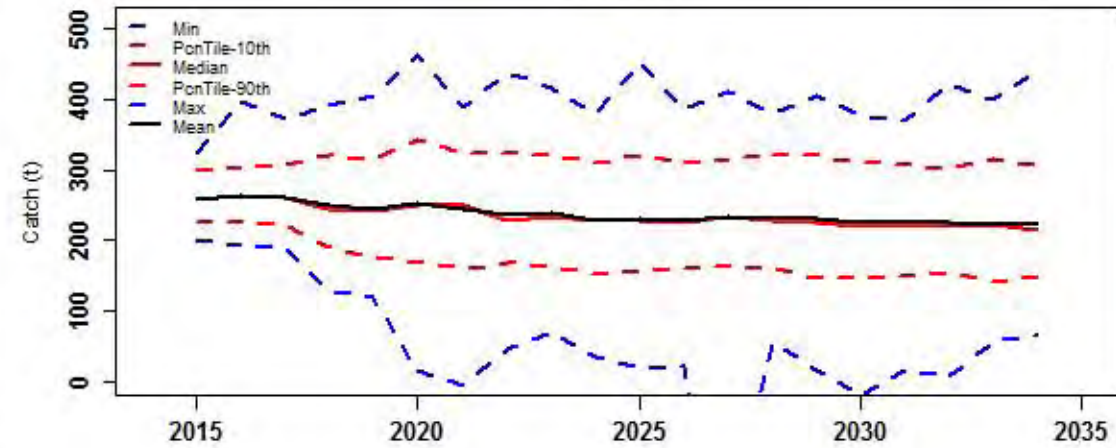

TotBeachPrice

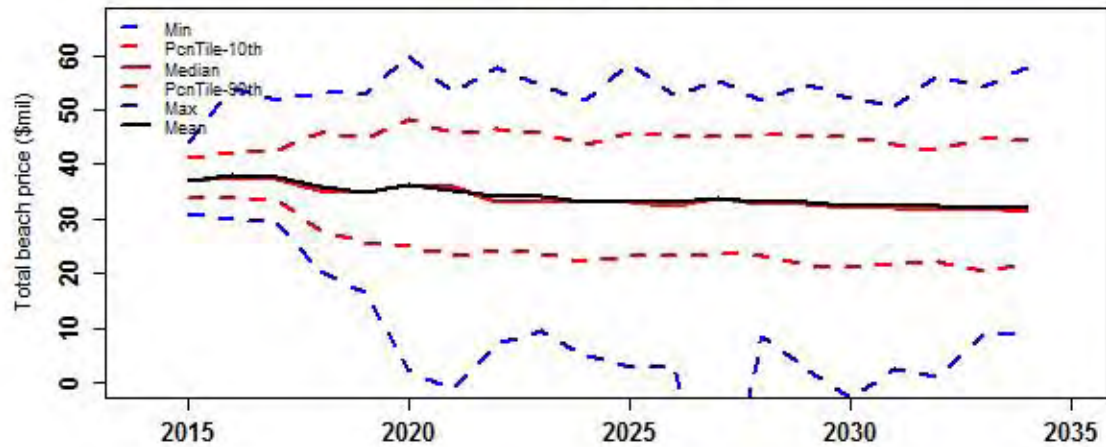

Diff.TAC.actlCatch

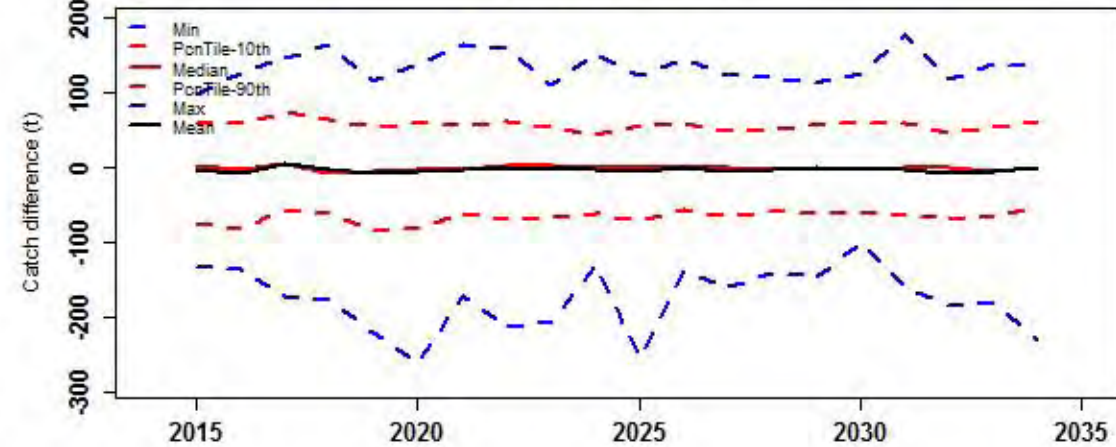

Risk properties

probability

0.4
0.3
0.2
0.1
0.0

Prop_times_Bsp.0.32K

Prop_times_Bsp.0.48K

AAV_catch

Prob_Closure

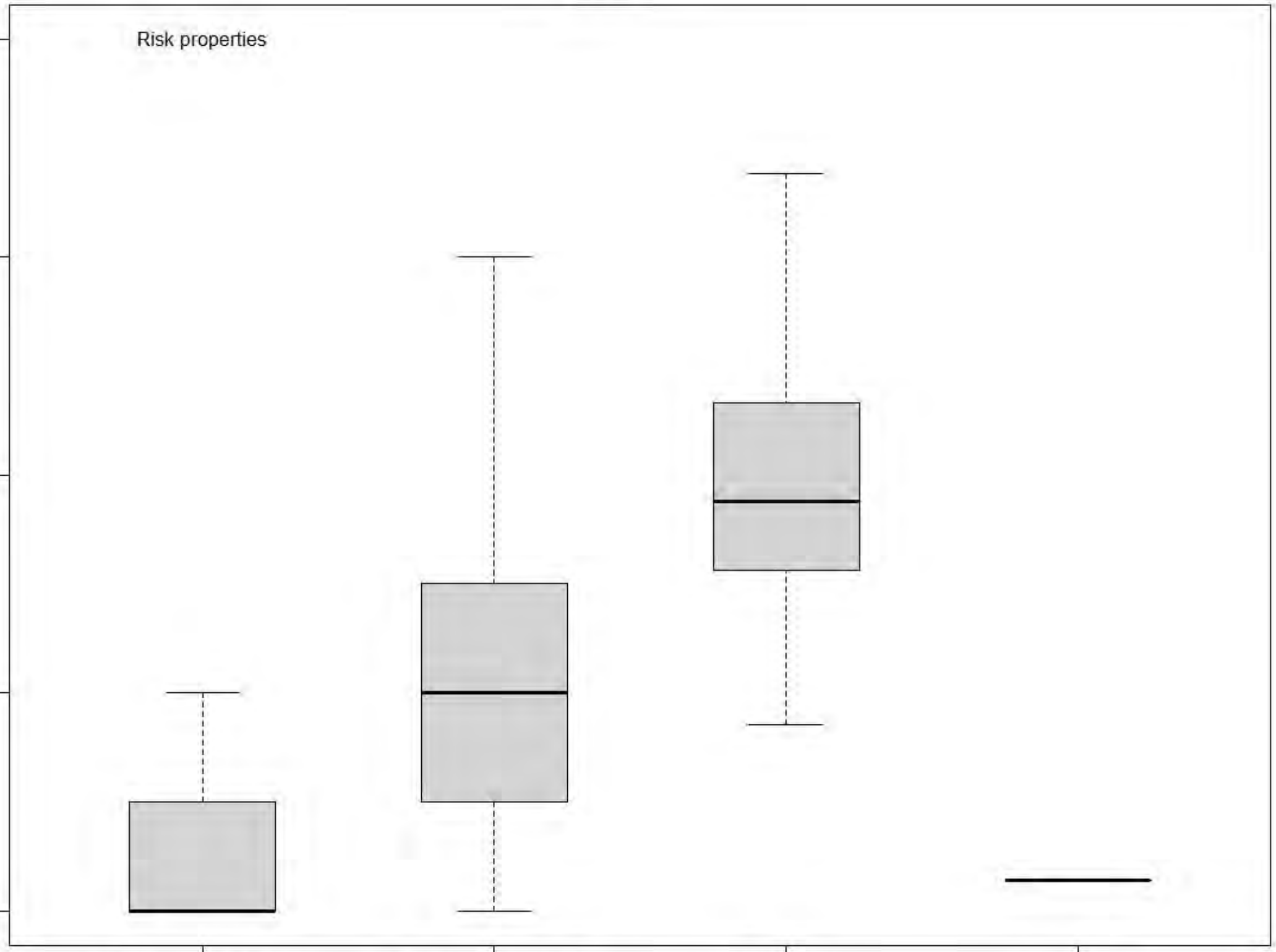

rHCR2

Preseas1

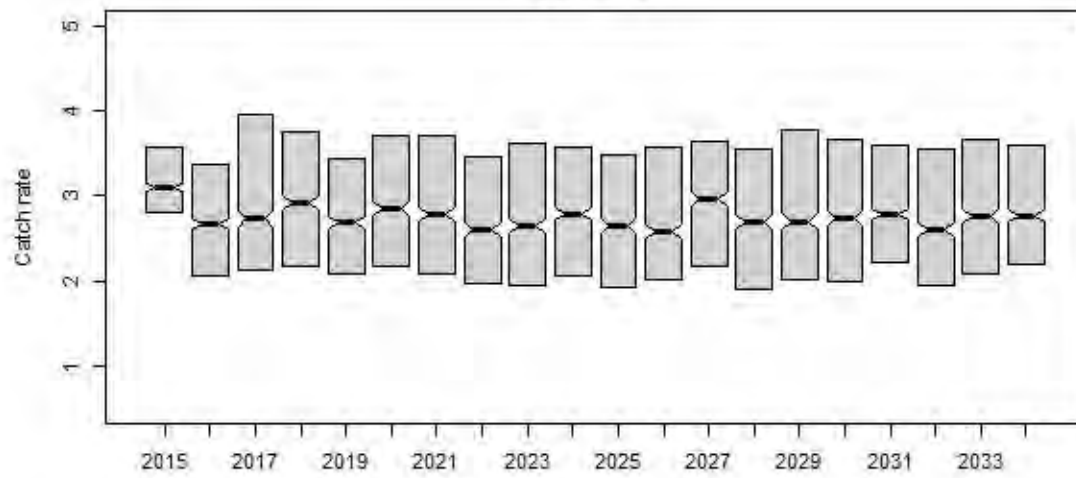

Preseas0

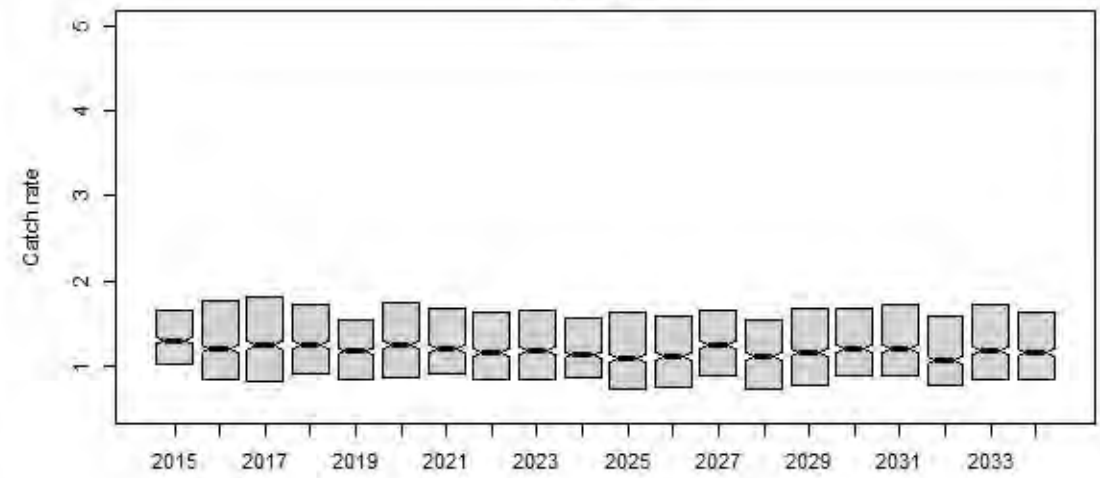

Midsurv1

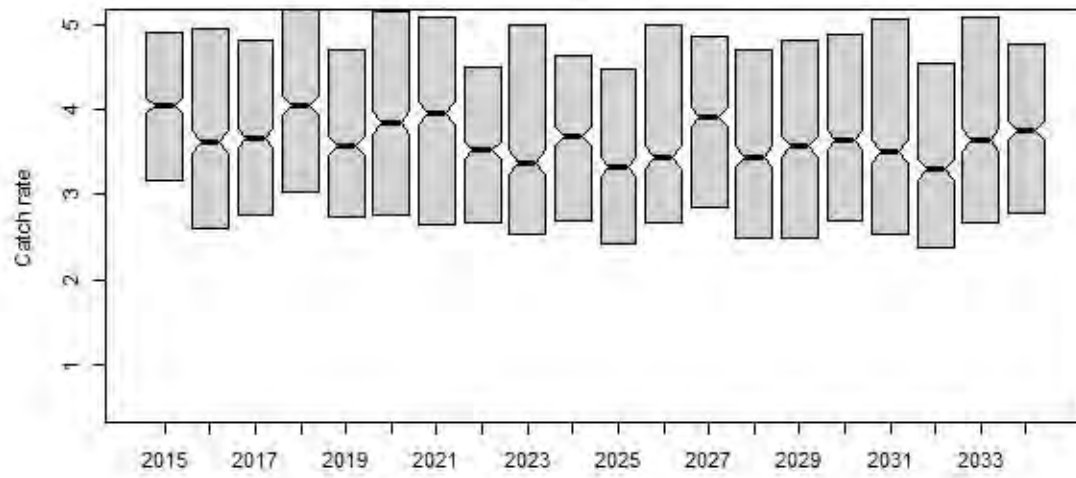

Midsurv2

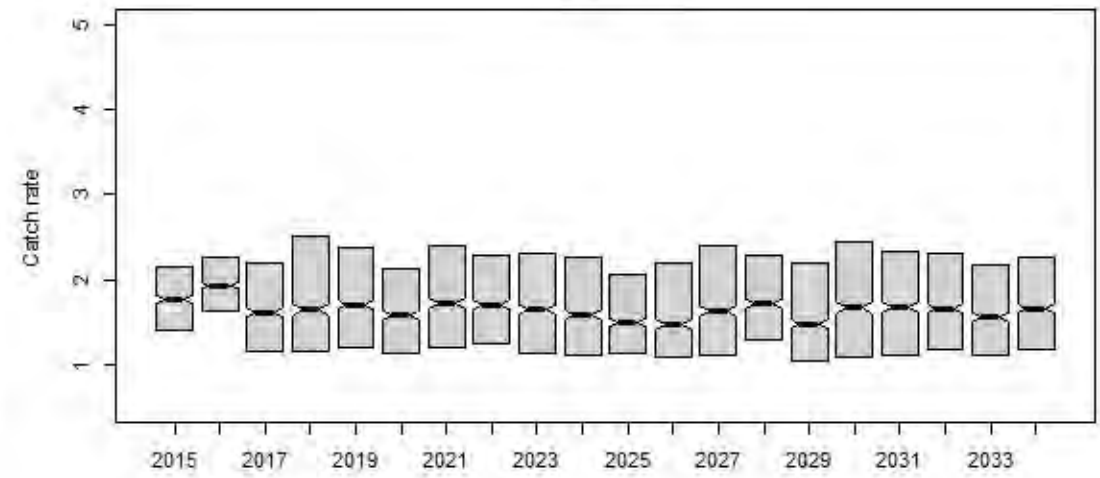

Future_CPUE_TVH

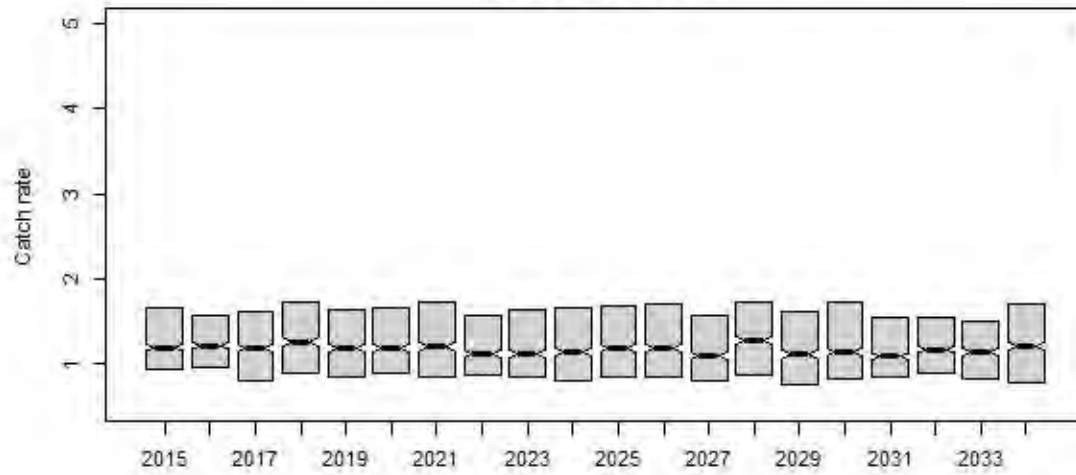

Future_CPUE_TIB

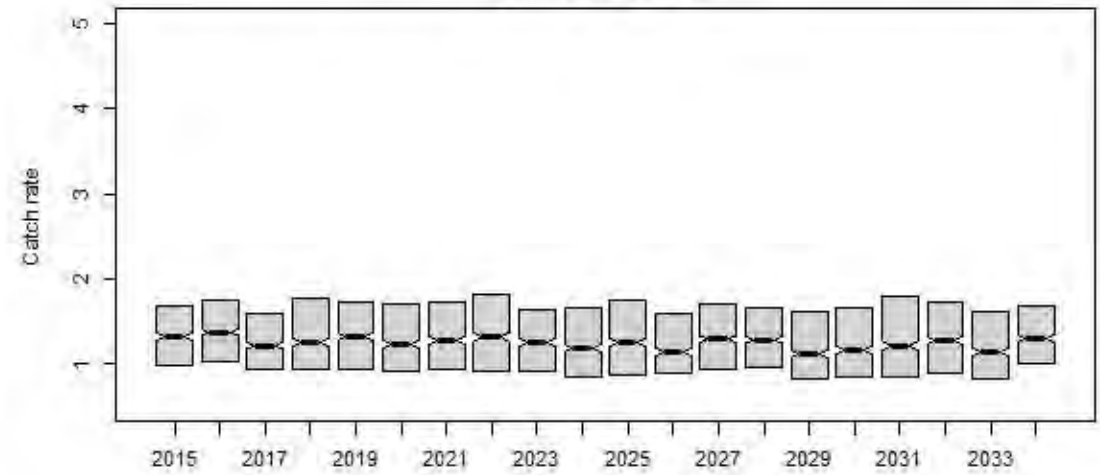

rHCR2

Preseas1

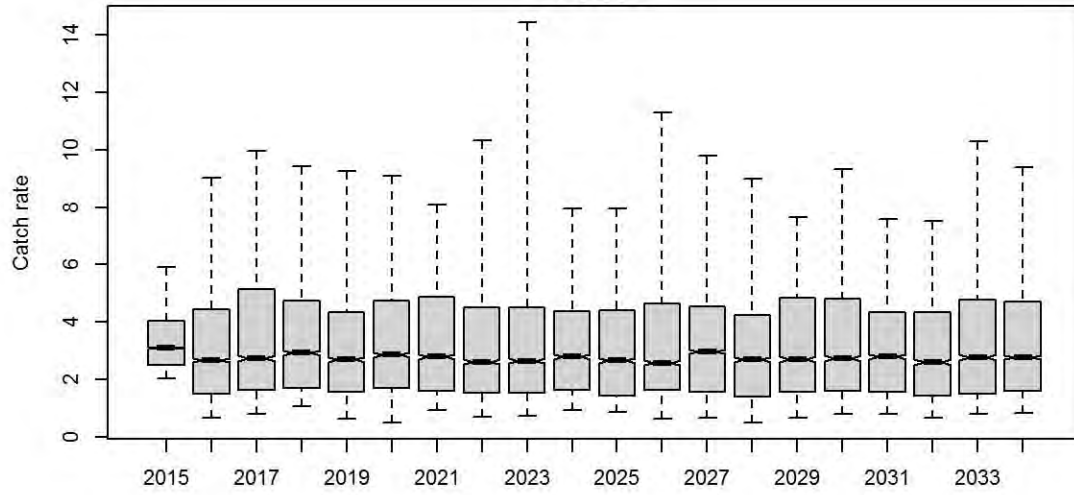

Preseas0

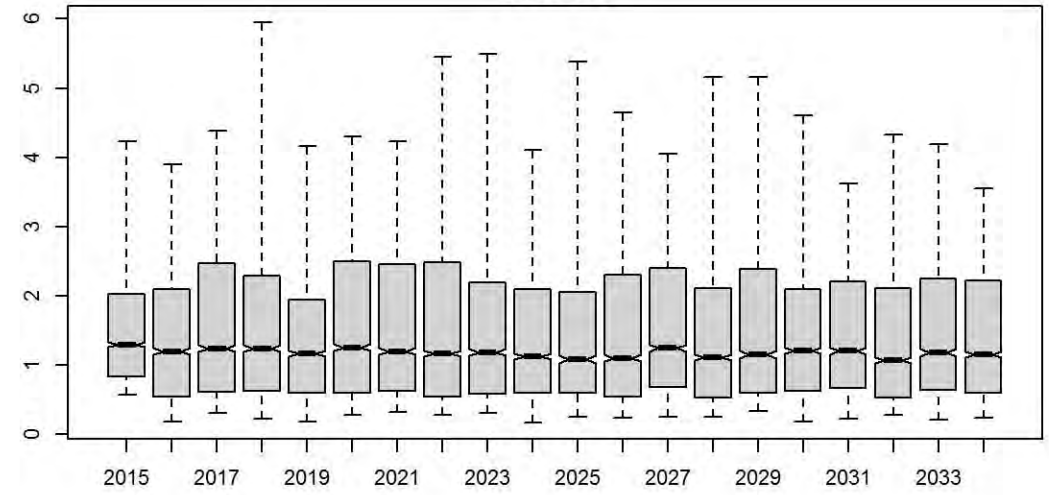

Midsurv1

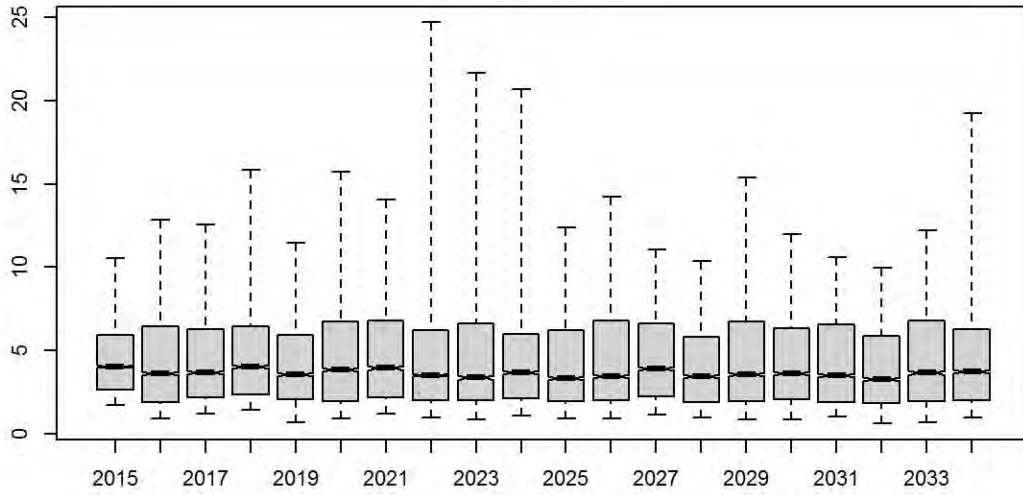

Midsurv2

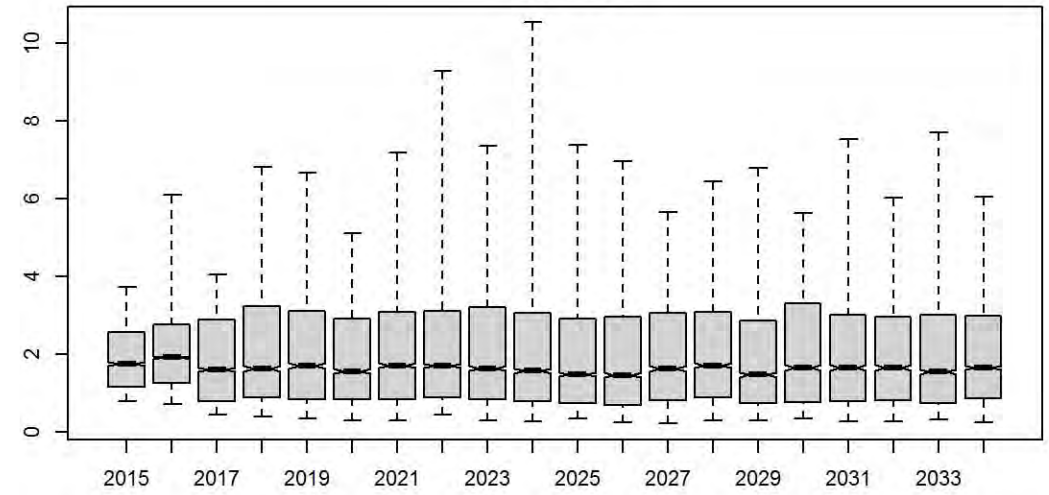

Future_CPUE_TVH

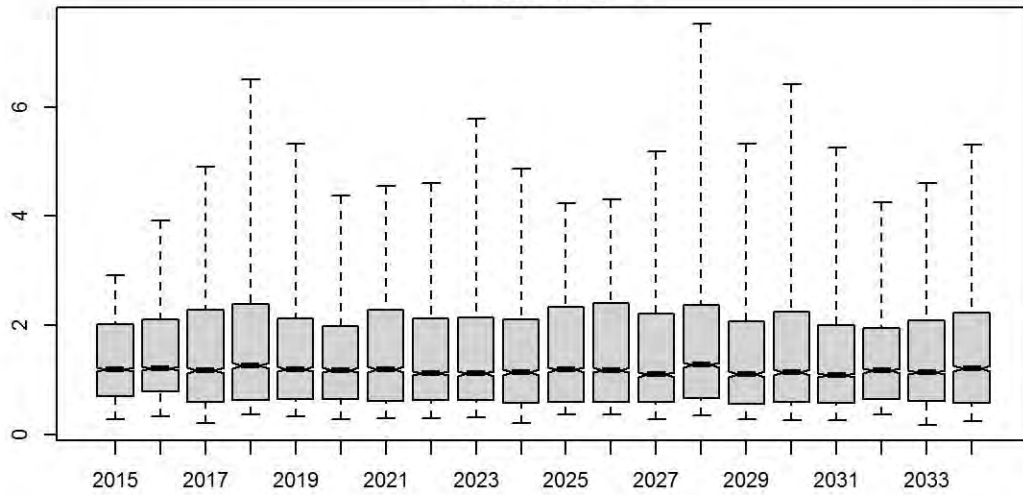

Future_CPUE_TIB

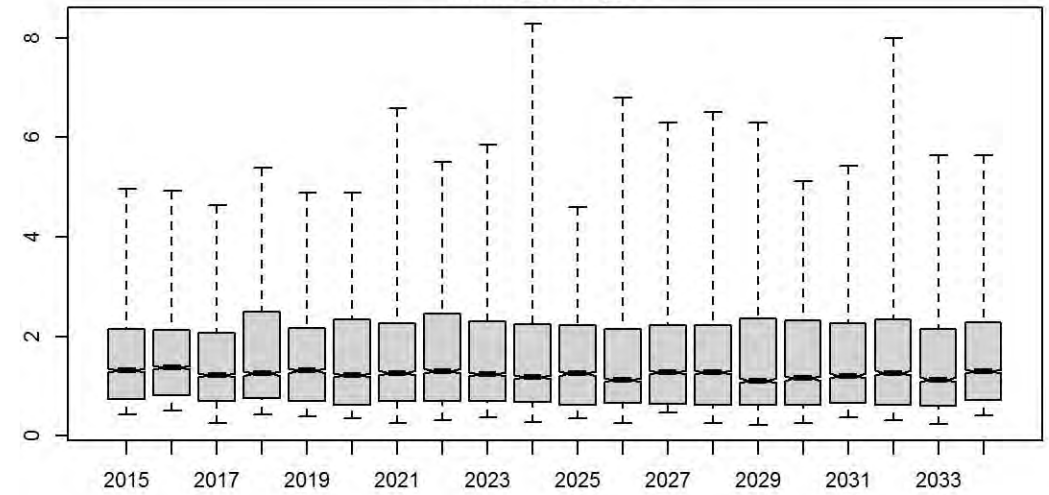

Preseas1

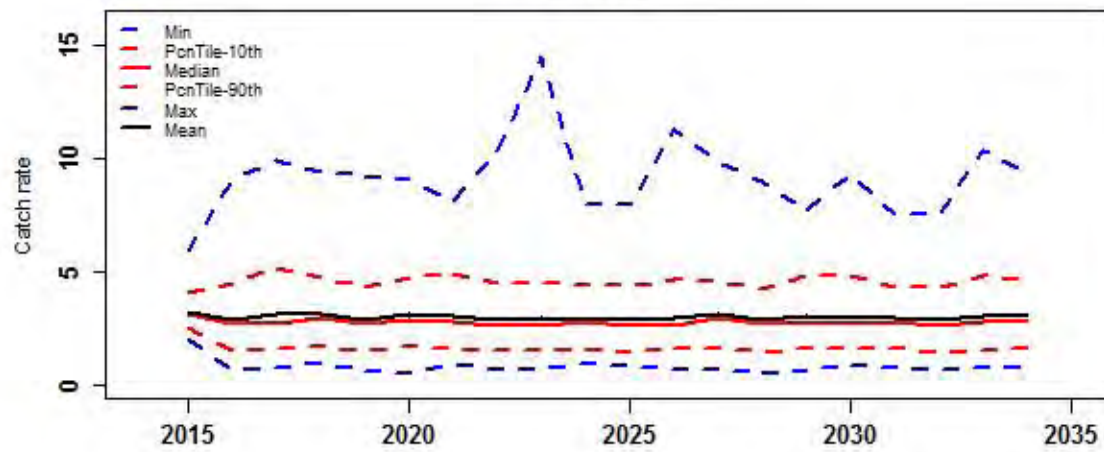

Preseas0

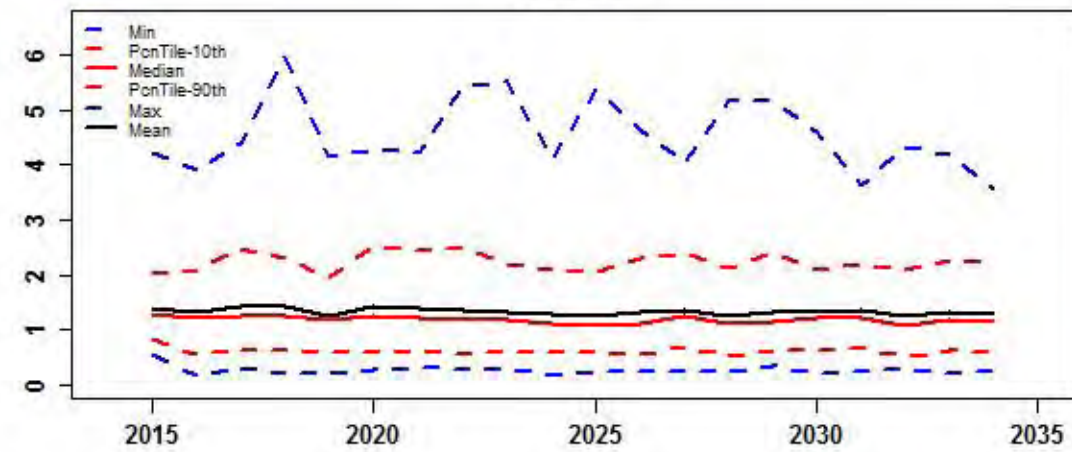

Midsurv1

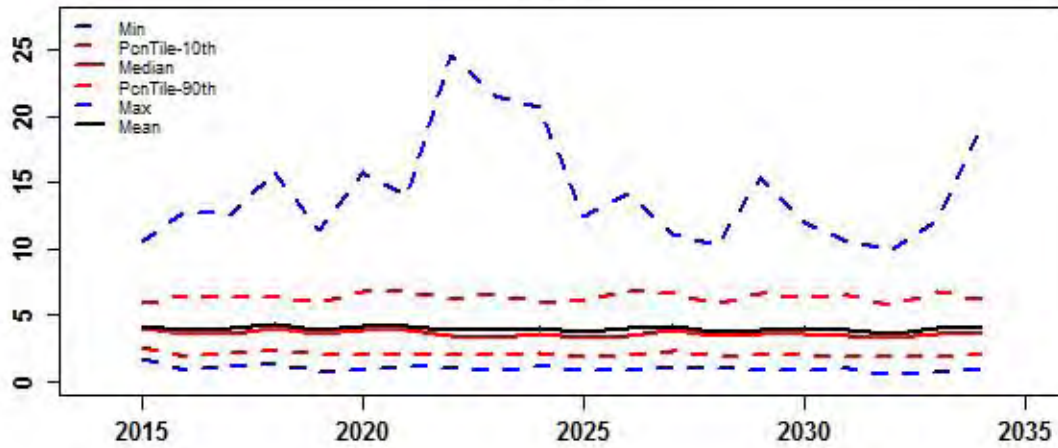

Midsurv2

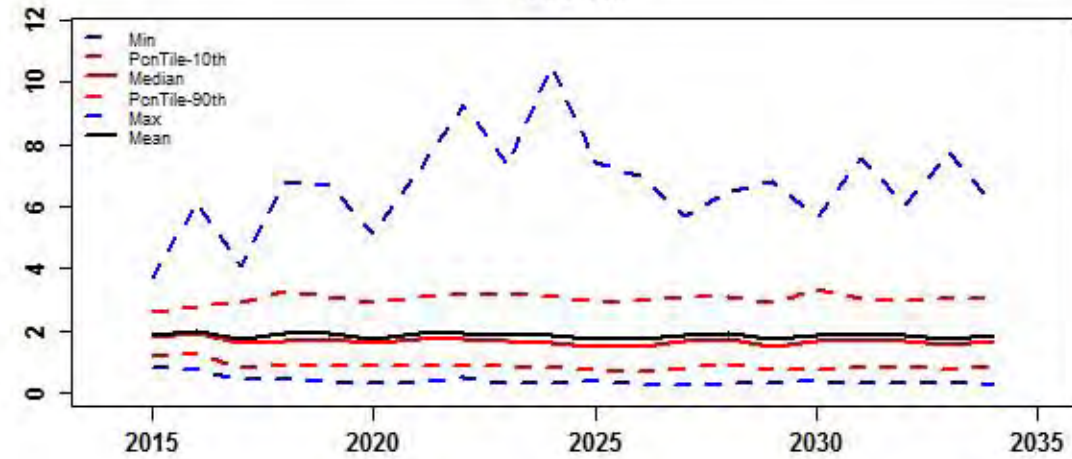

Future_CPUE_TVH

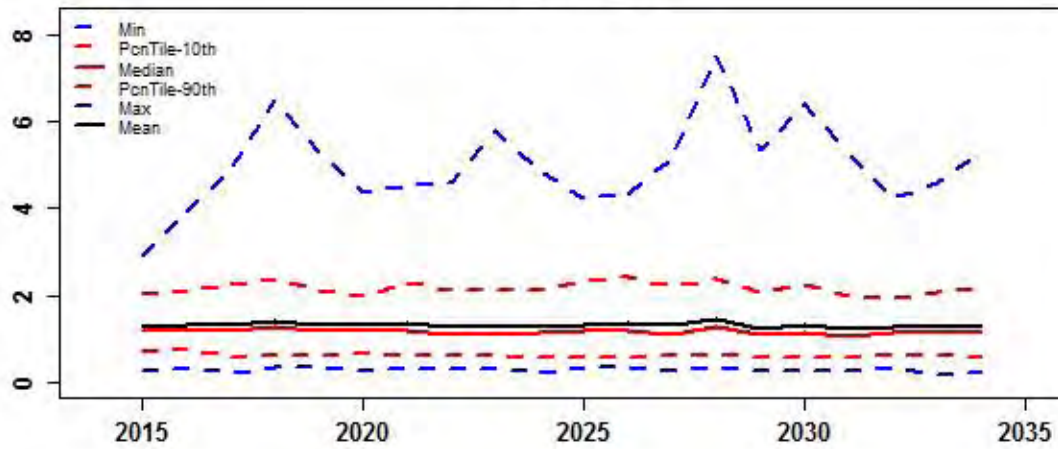

Future_CPUE_TIB

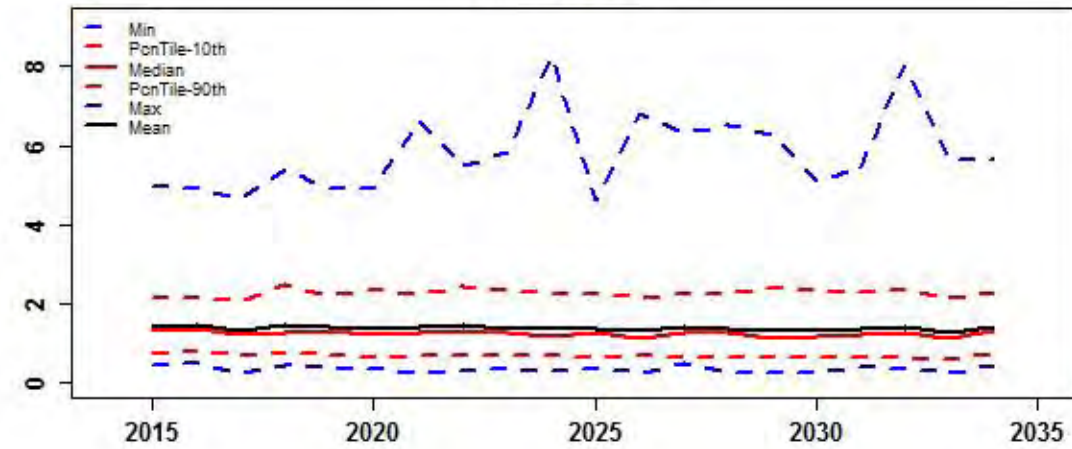

**HARVEST
CONTROL
RULE
SCENARIO 3**

rHCR3

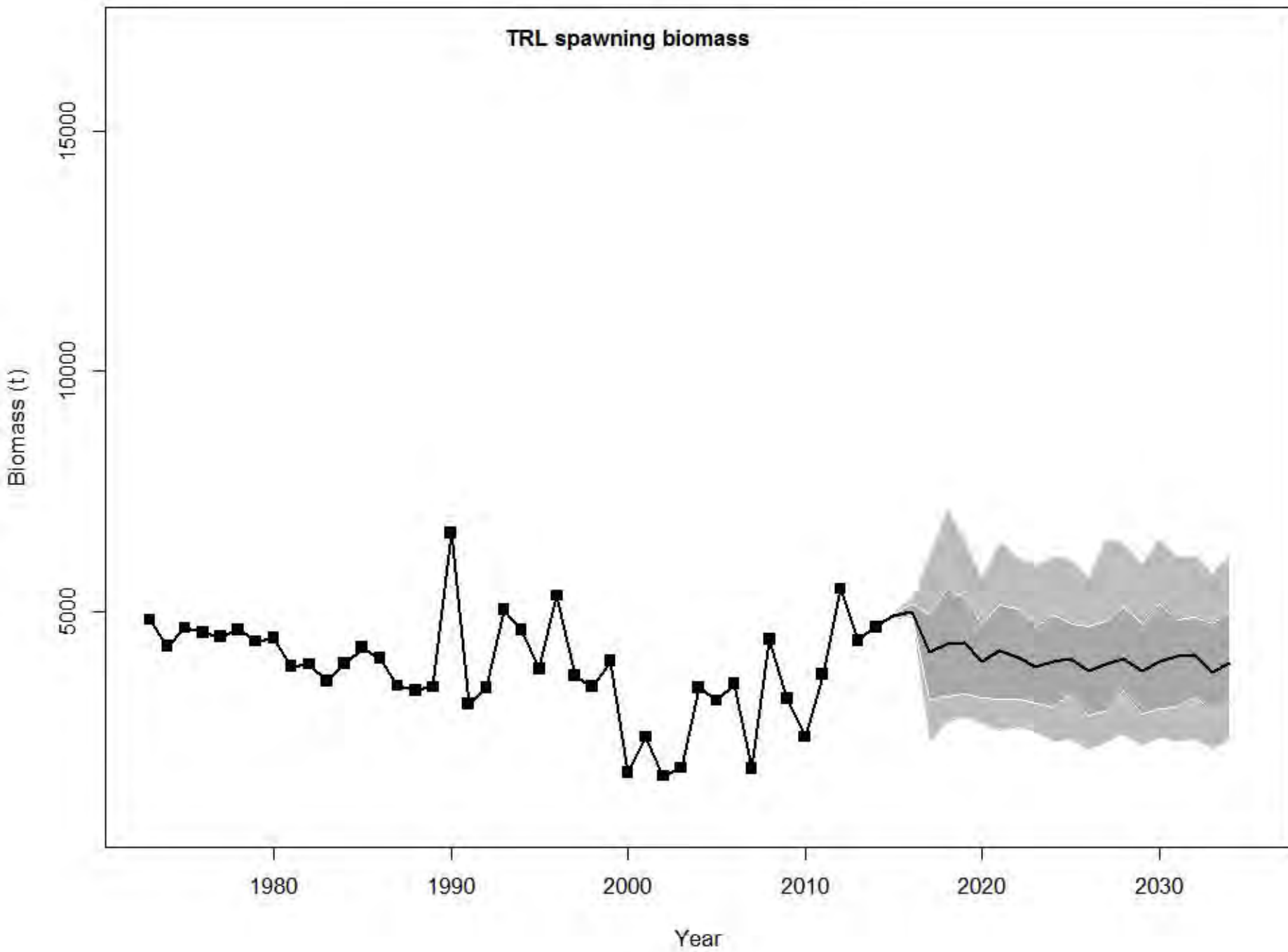

rHCR3

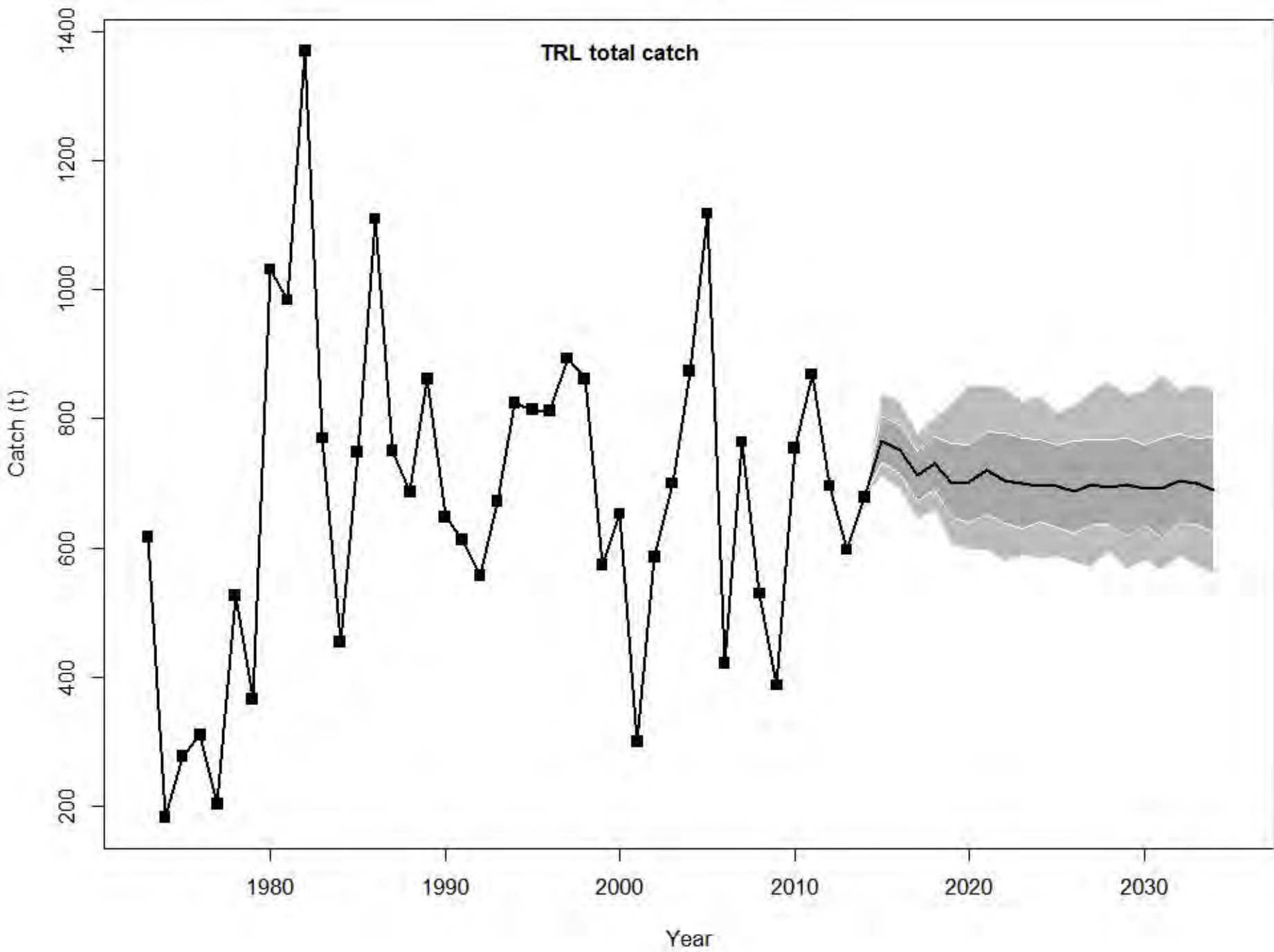

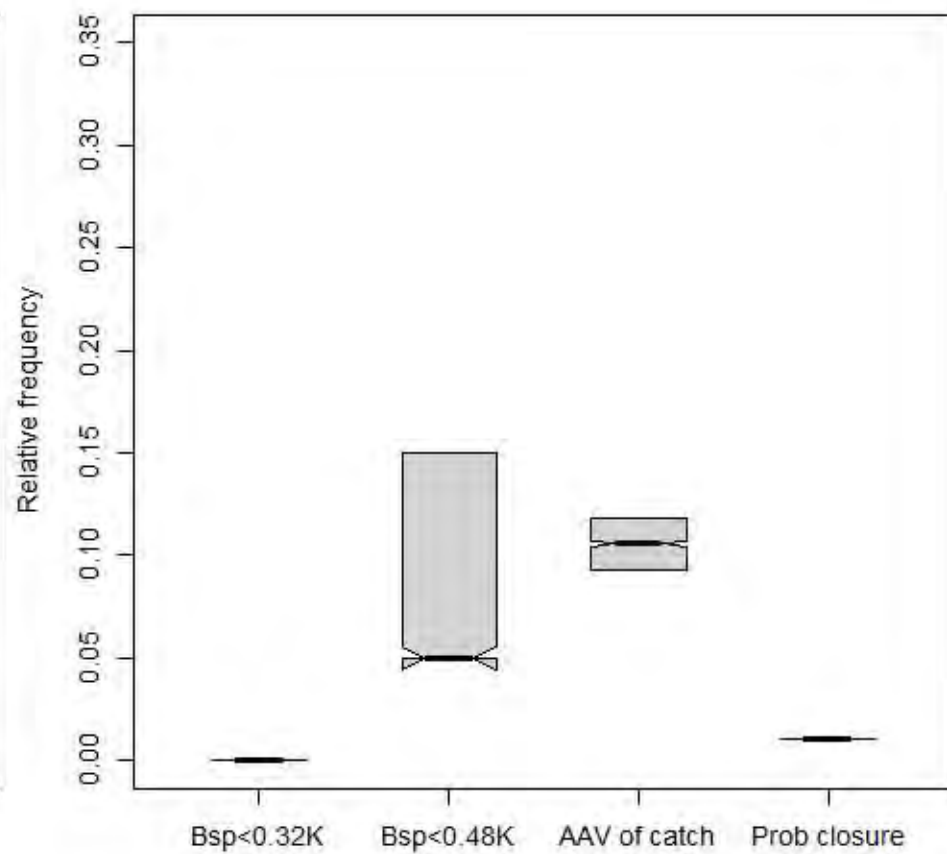
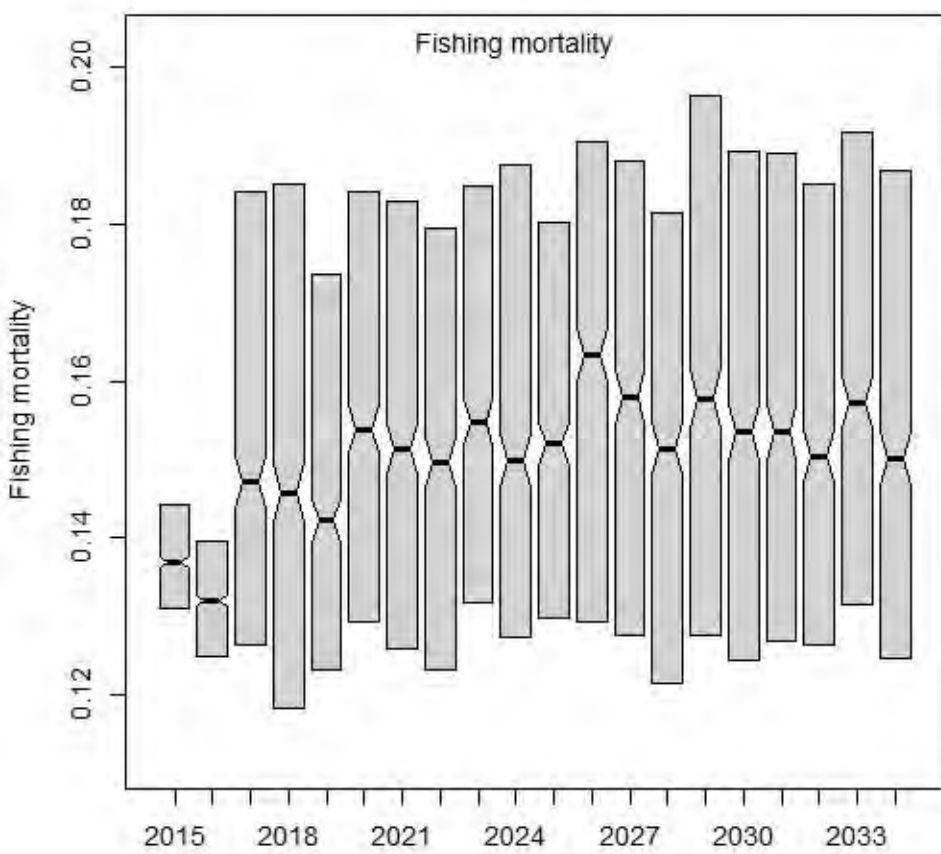
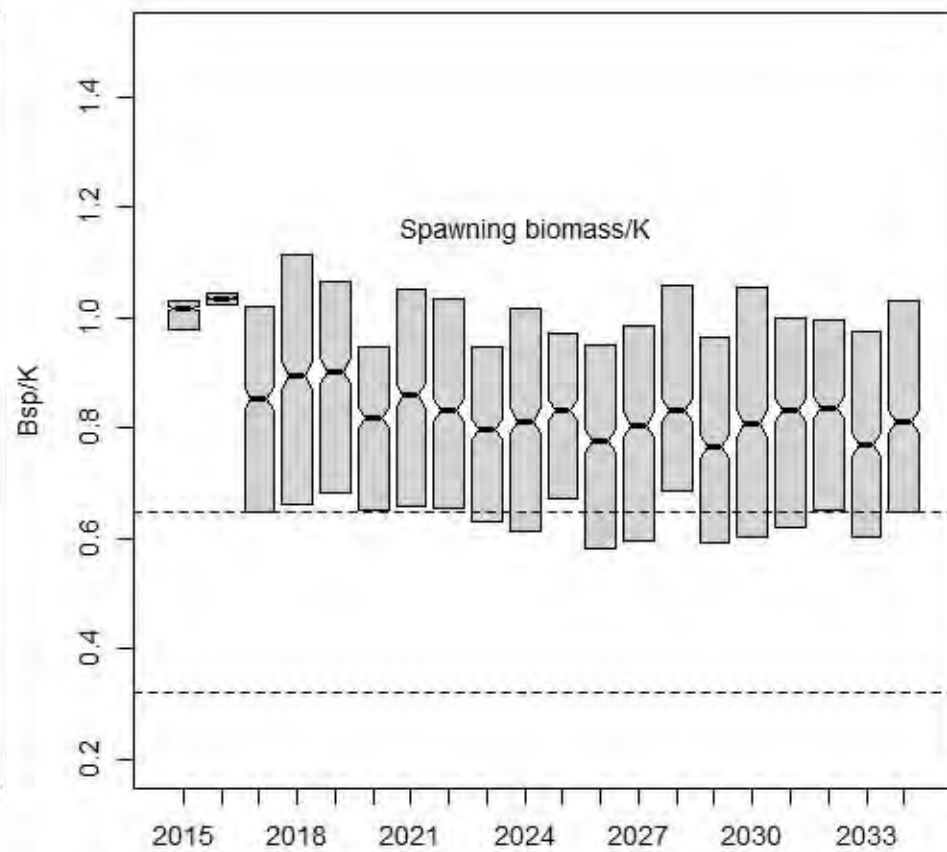
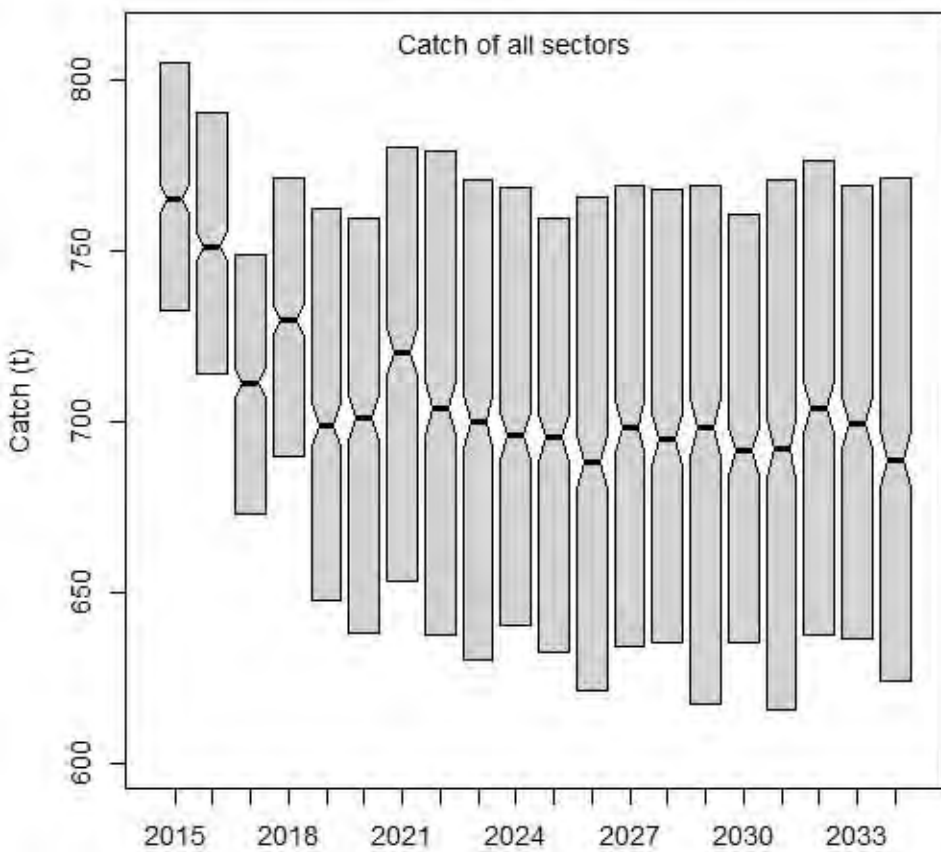

rHCR3

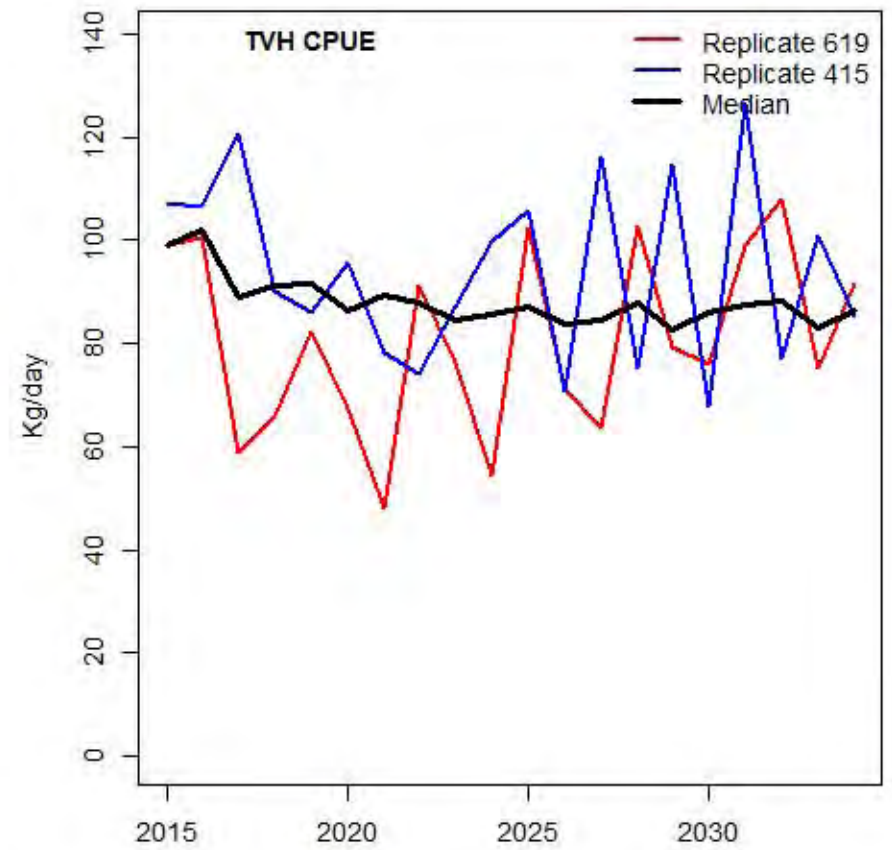
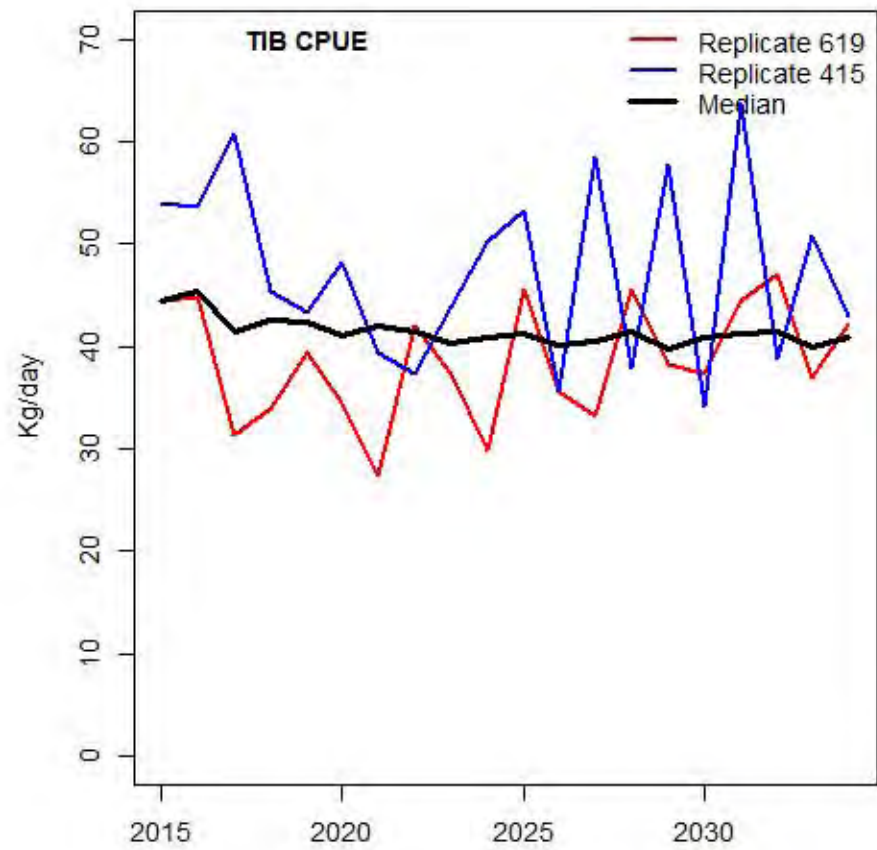
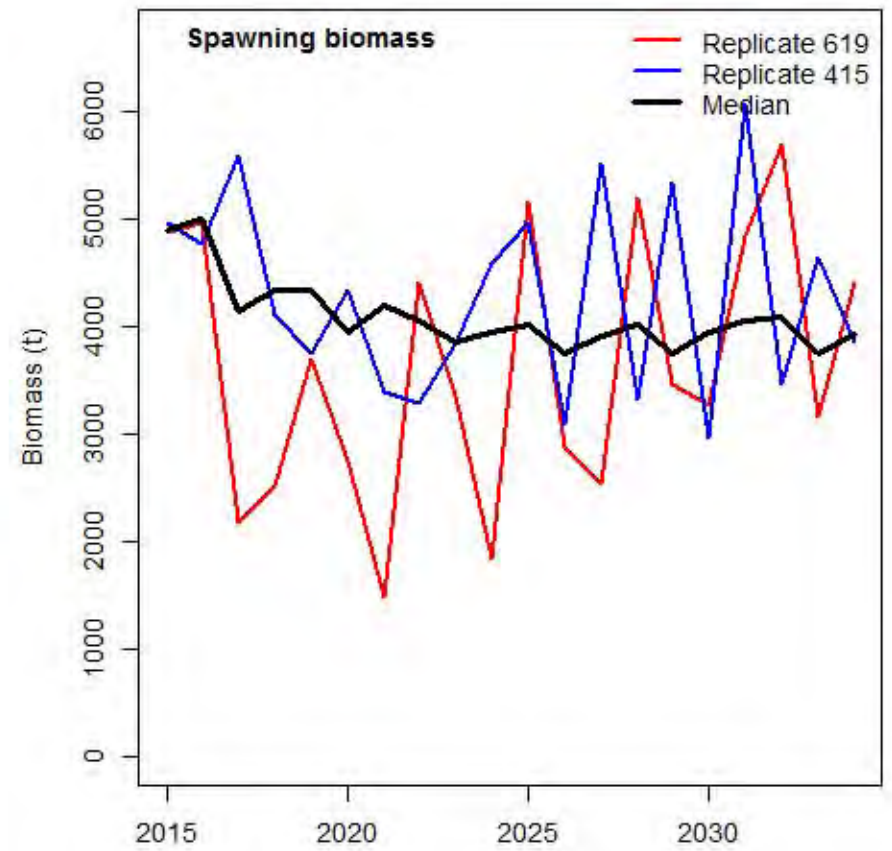
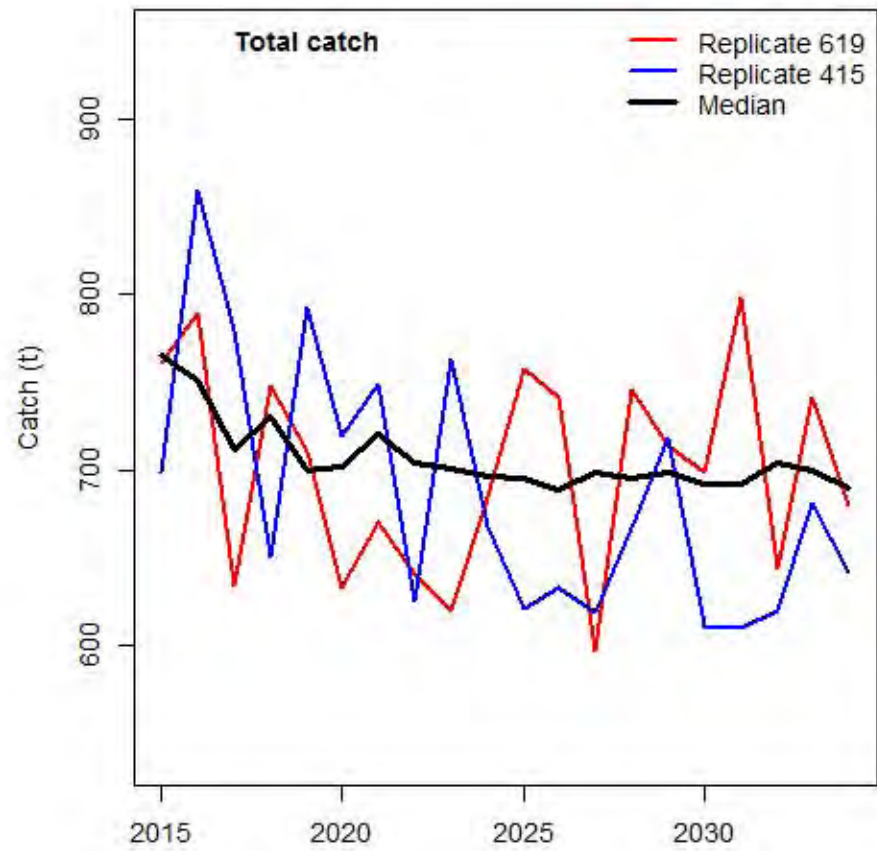

rHCR3

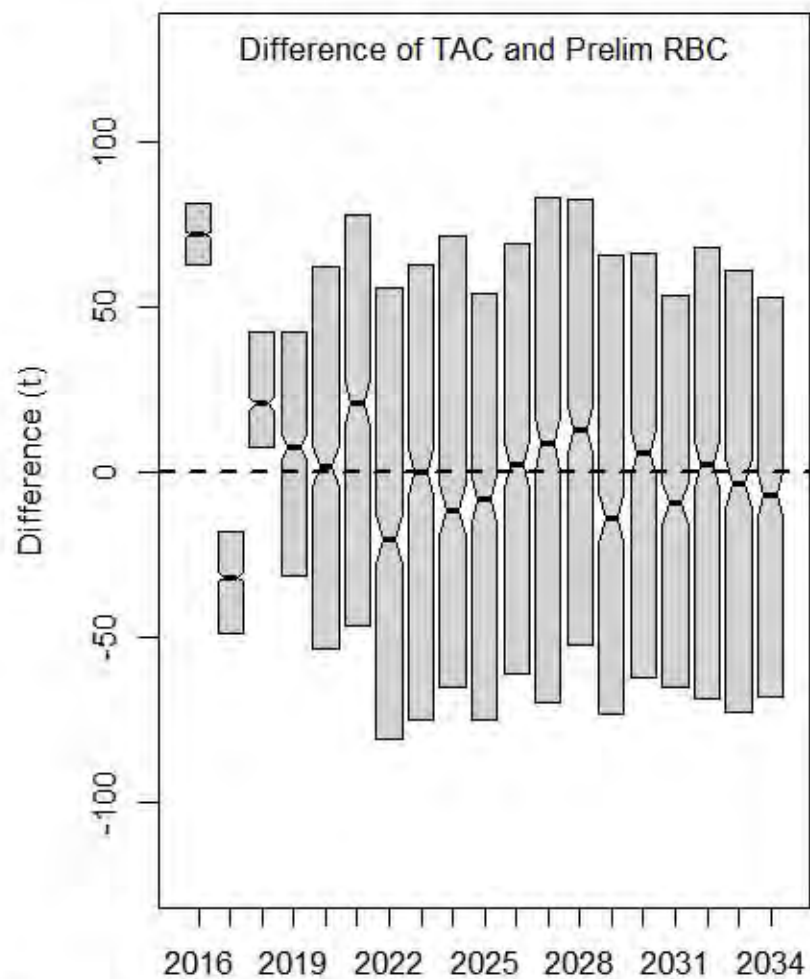
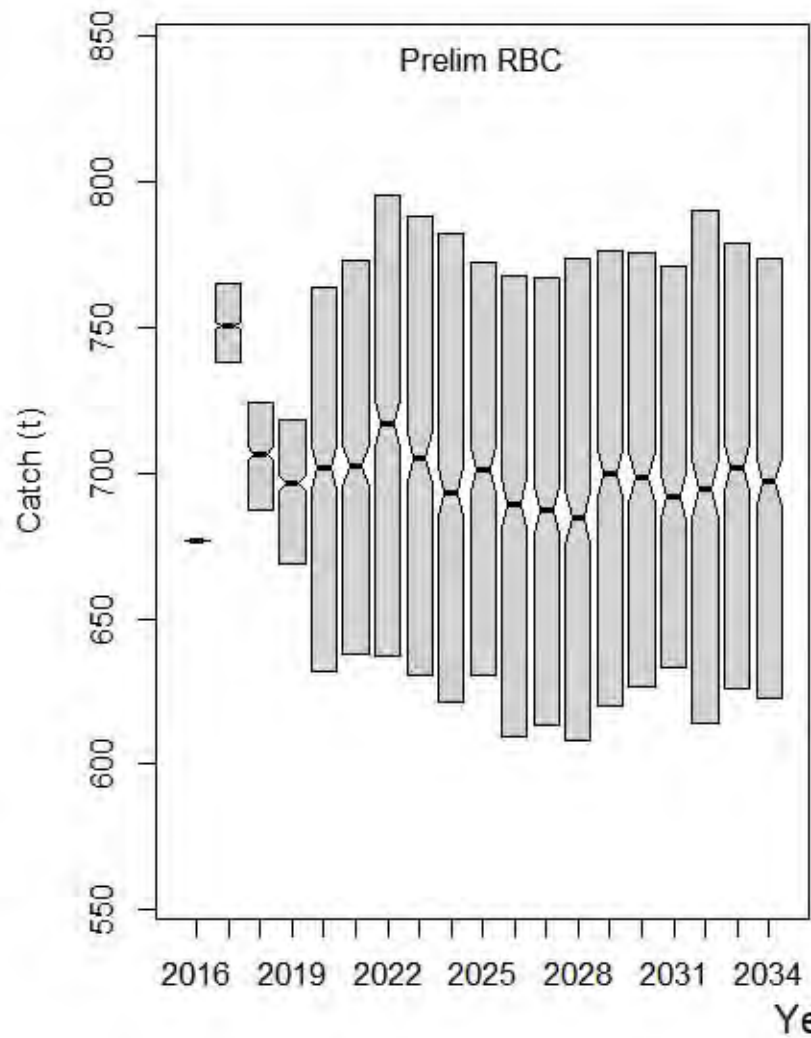

rHCR3

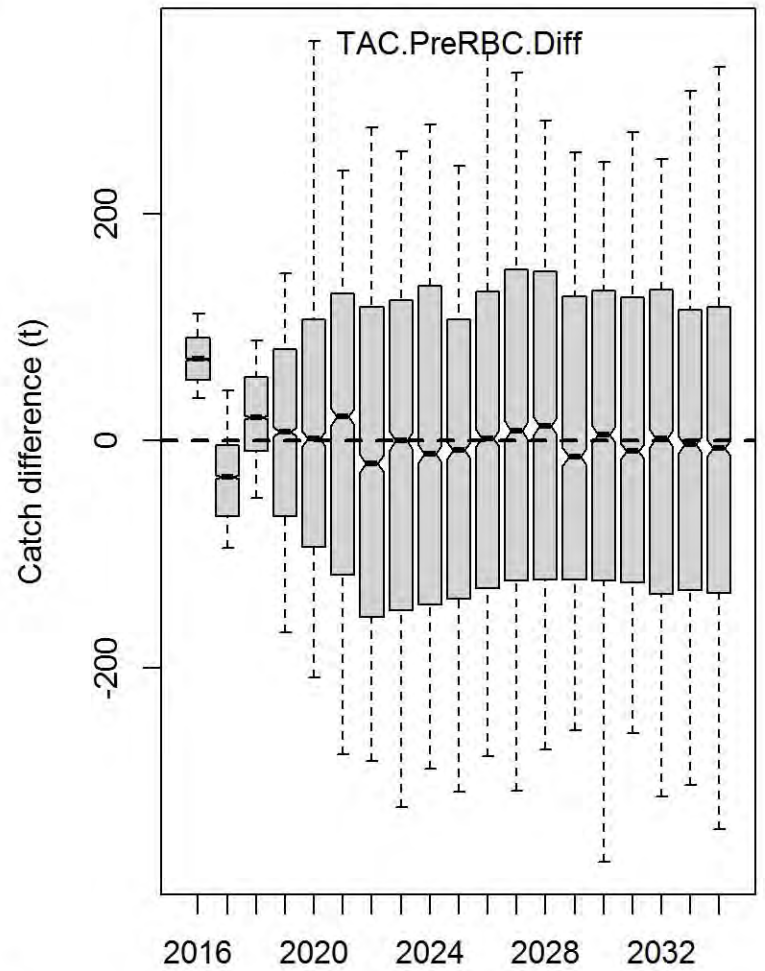
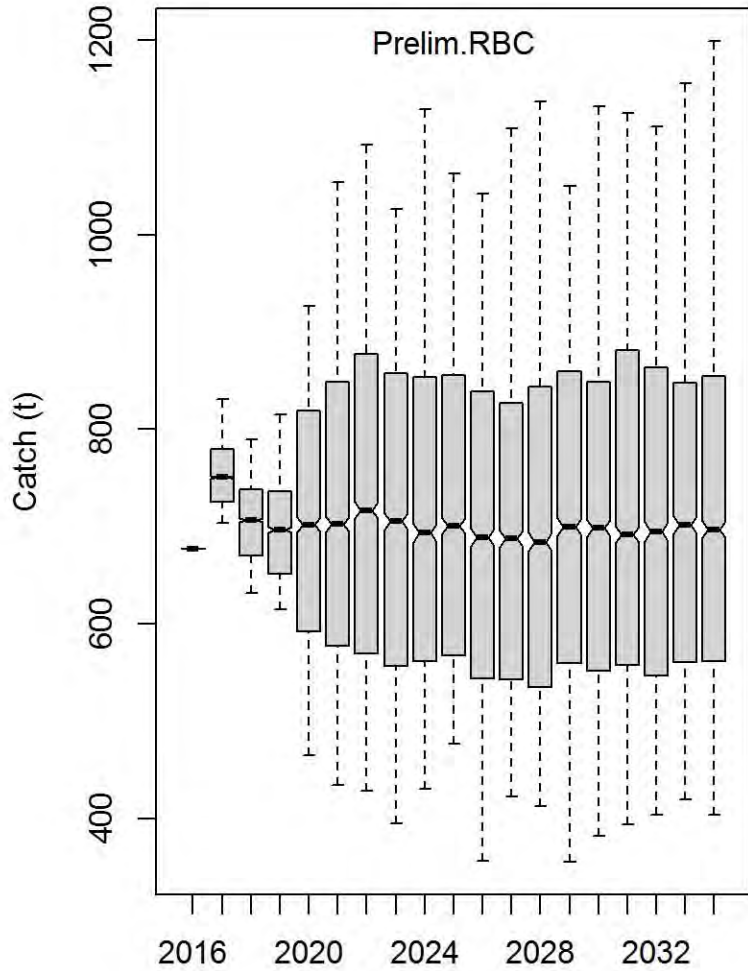

Spawning biomass

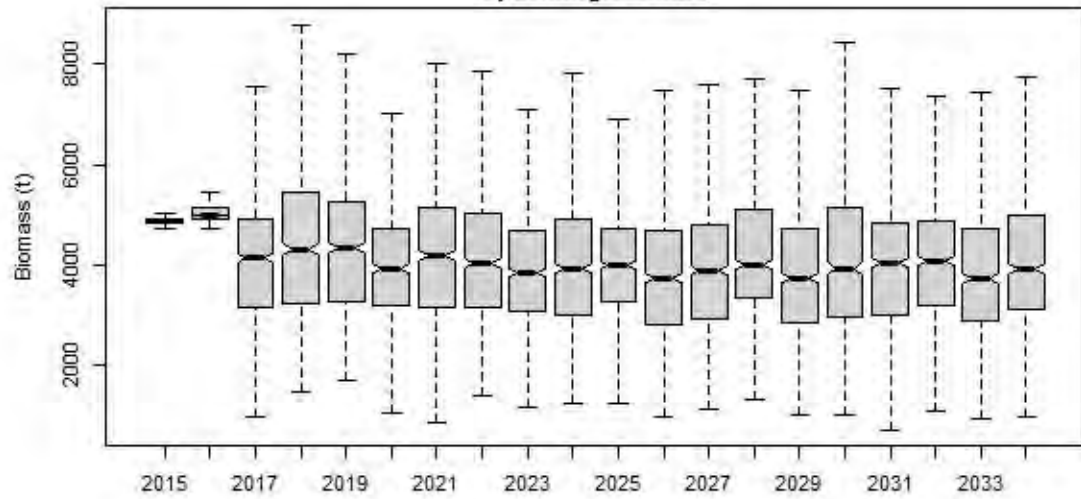

Spawning biomass/K

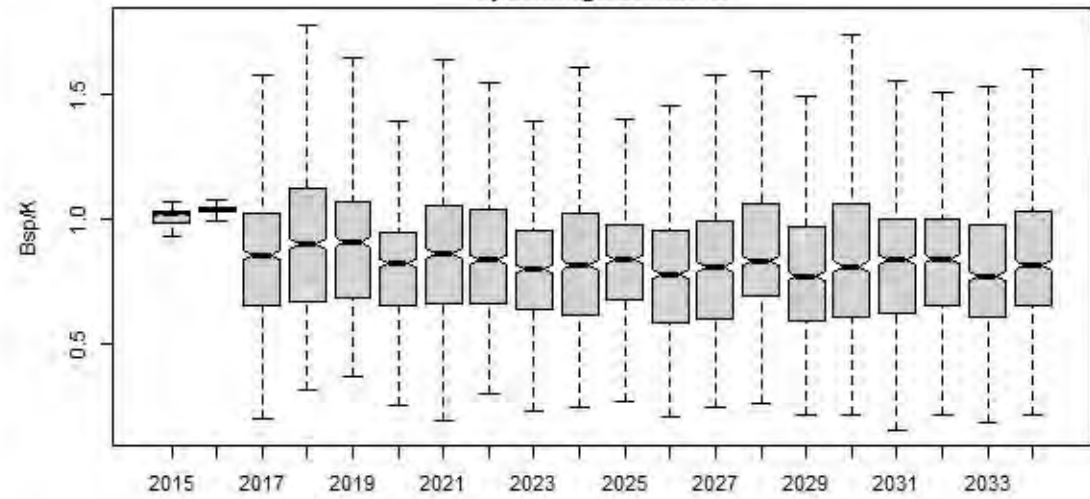

Spawning biomass/Spawning biomass(no fishing)

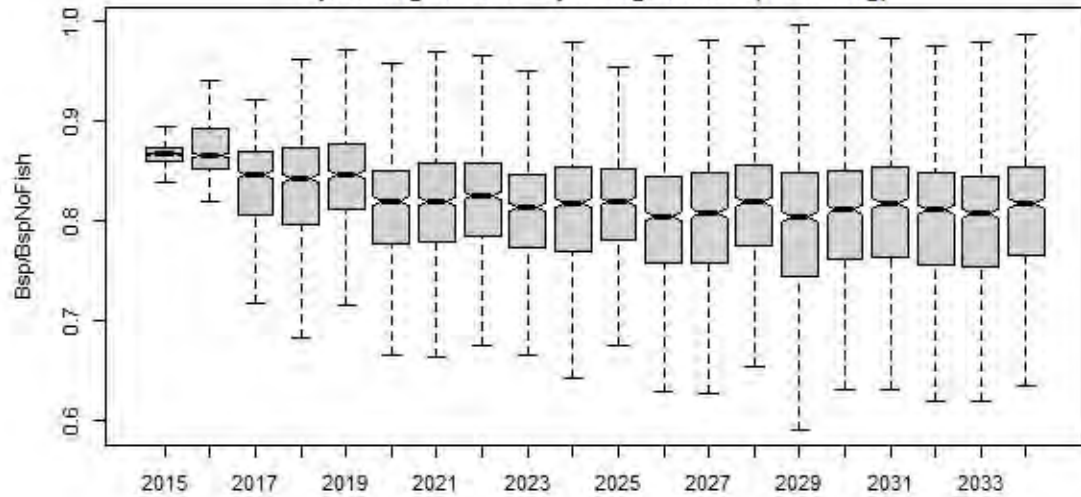

Fishing mortality

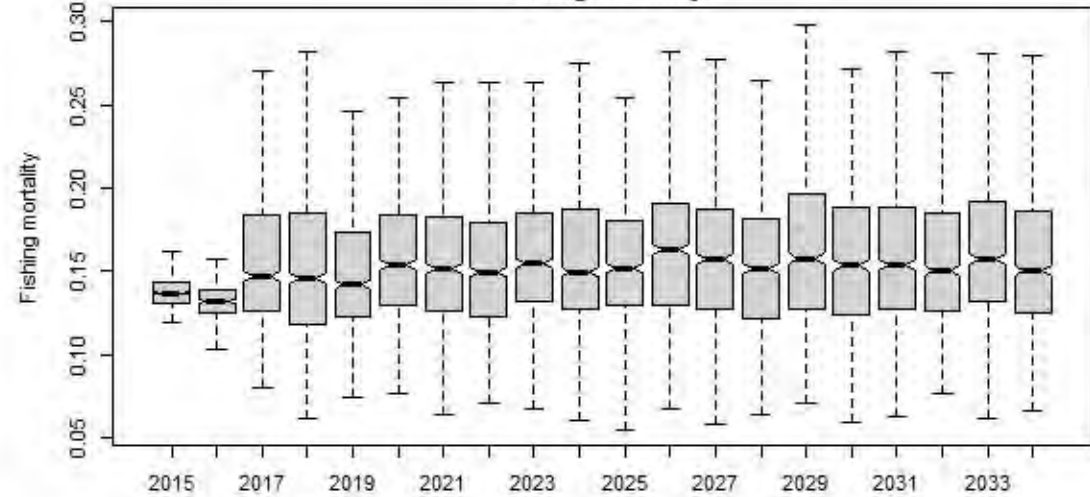

Actual CPUE of TIB

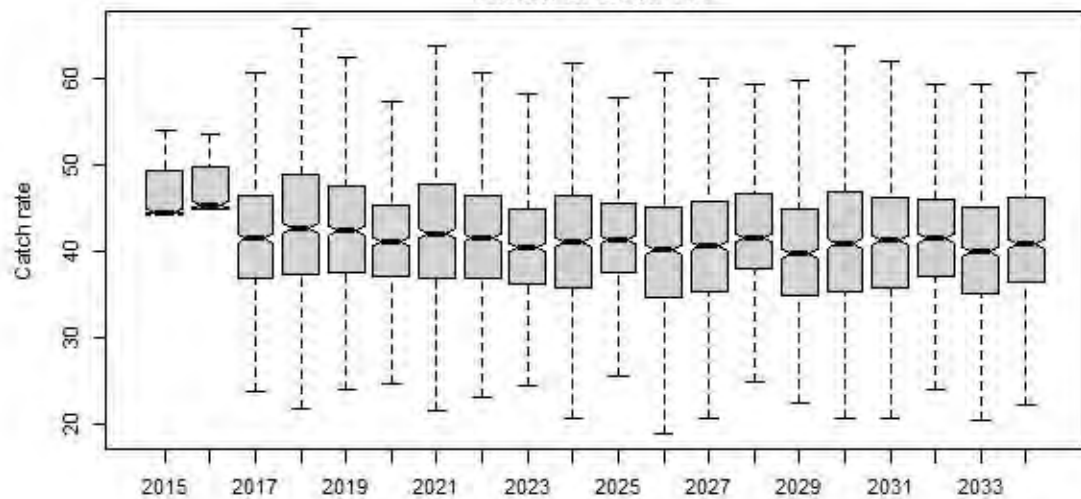

Actual CPUE of TVH

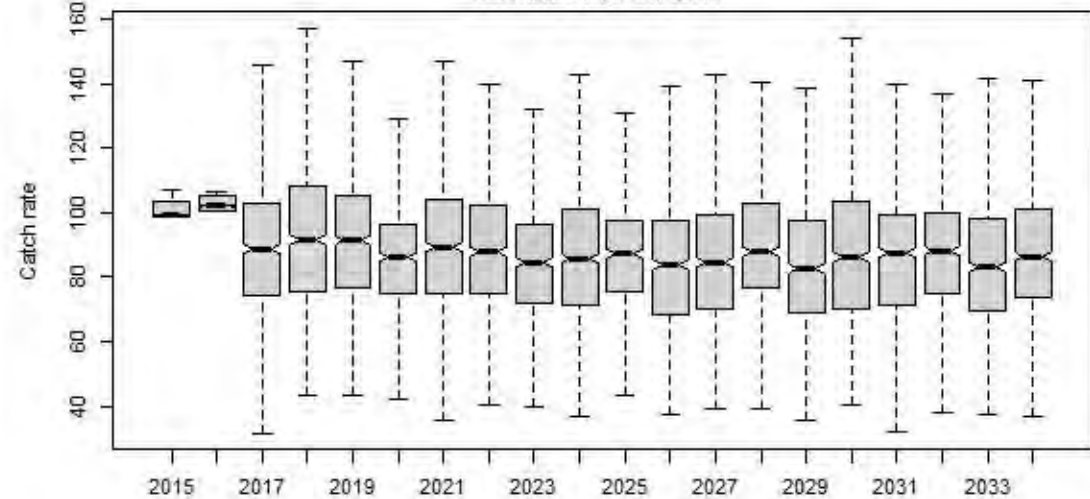

rHCR3

Bsp

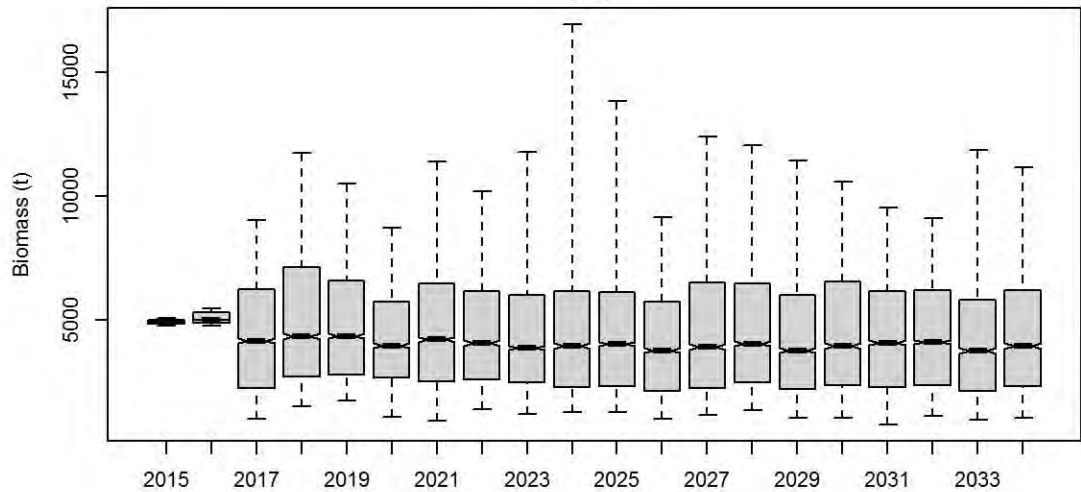

Bsp_K

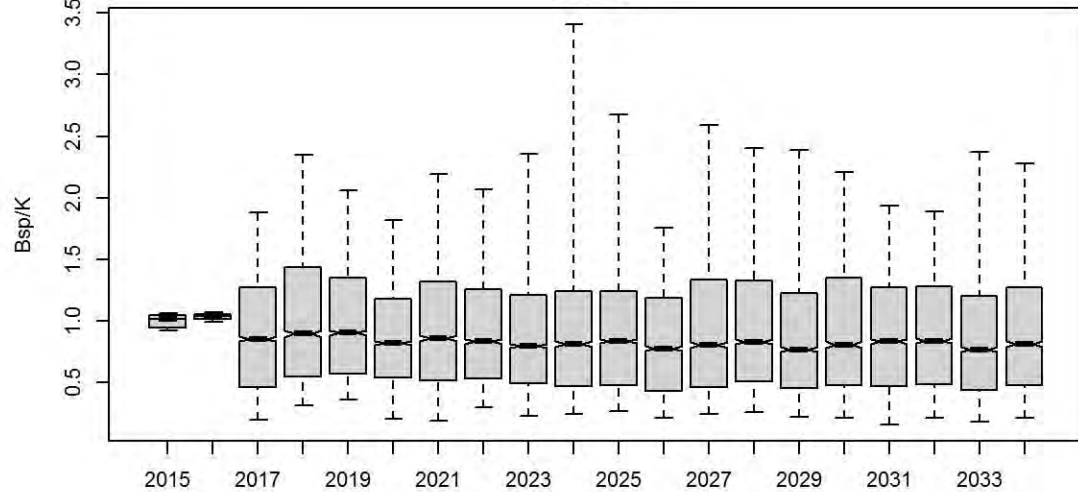

Bsp_BspNoFishing

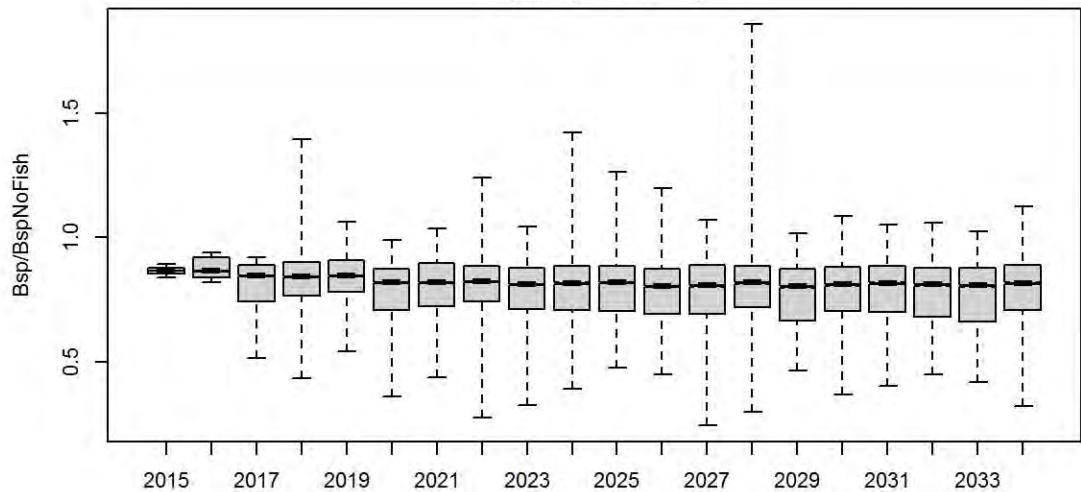

F.mal

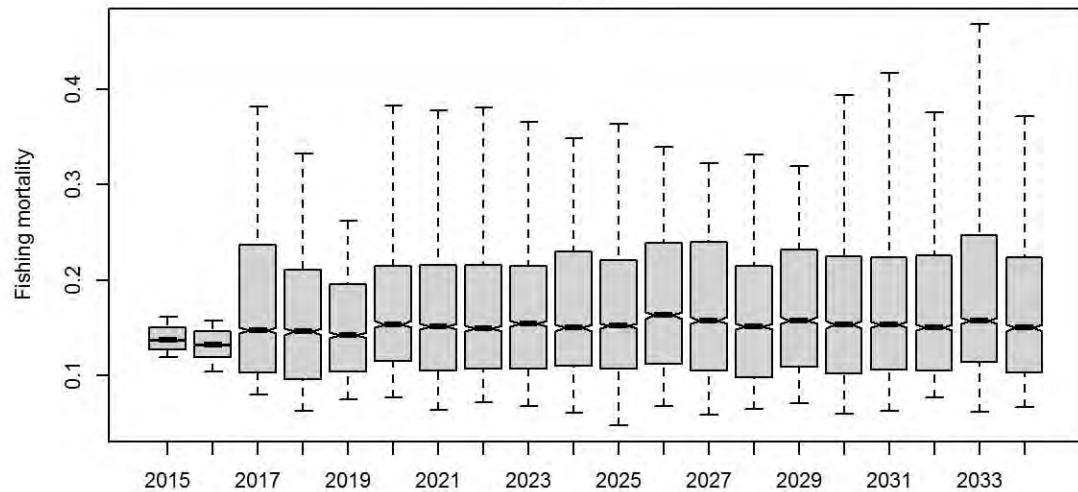

ActICPUE.TIB

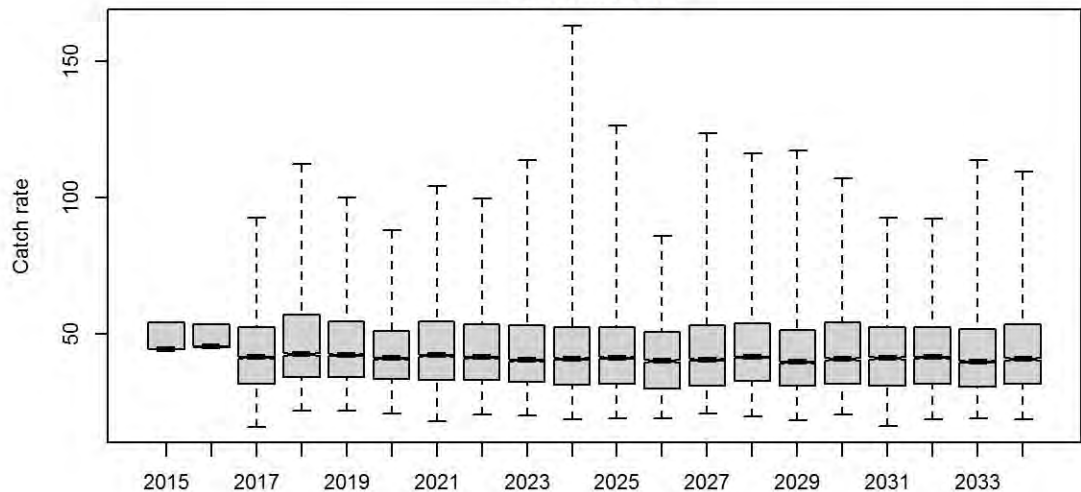

ActICPUE.TVH

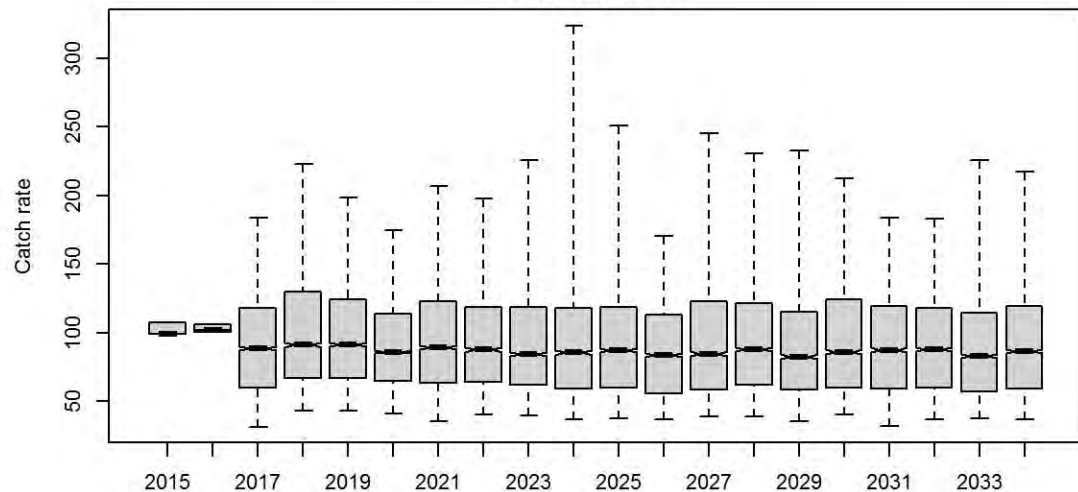

Bsp

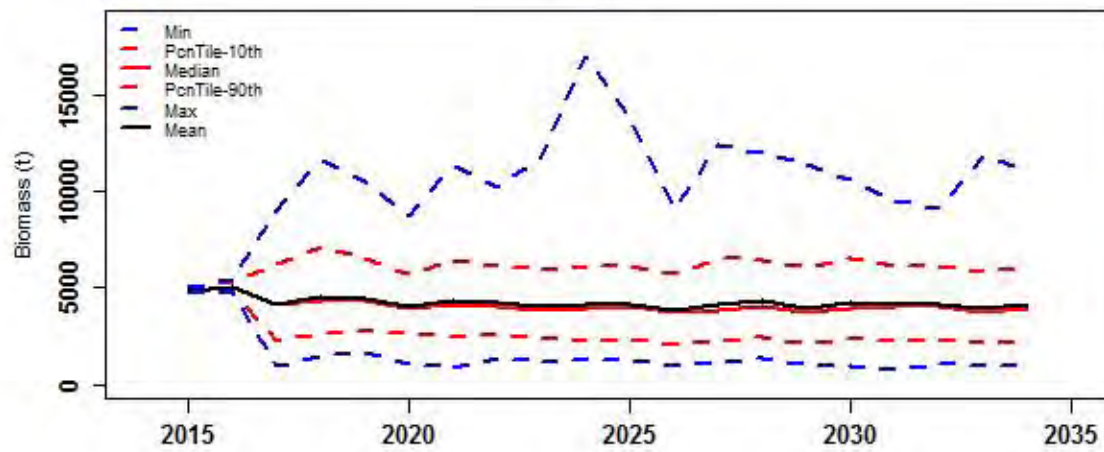

Bsp_K

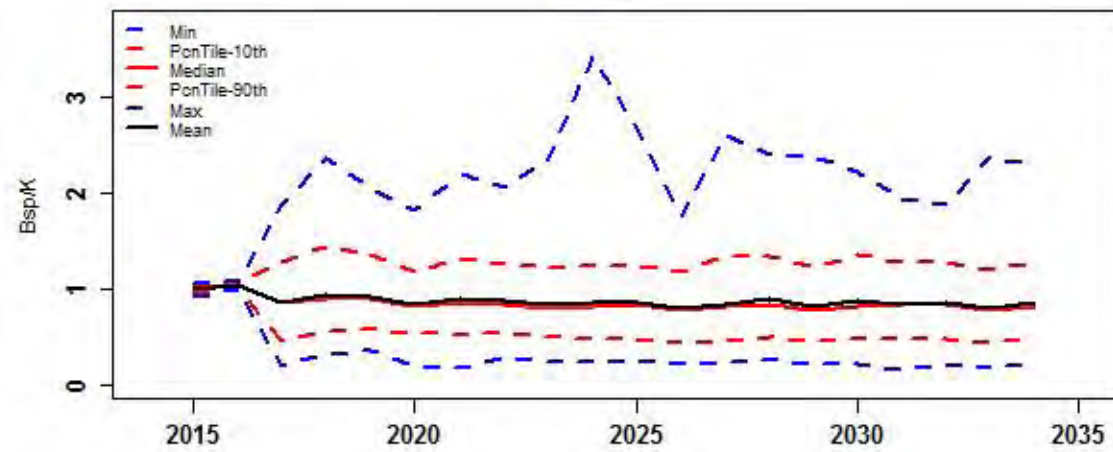

Bsp_BspNoFishing

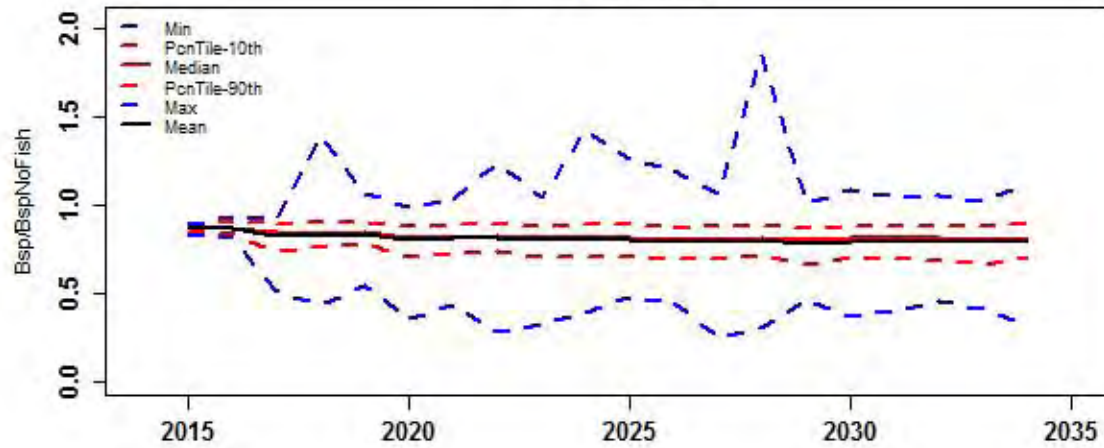

F.mal

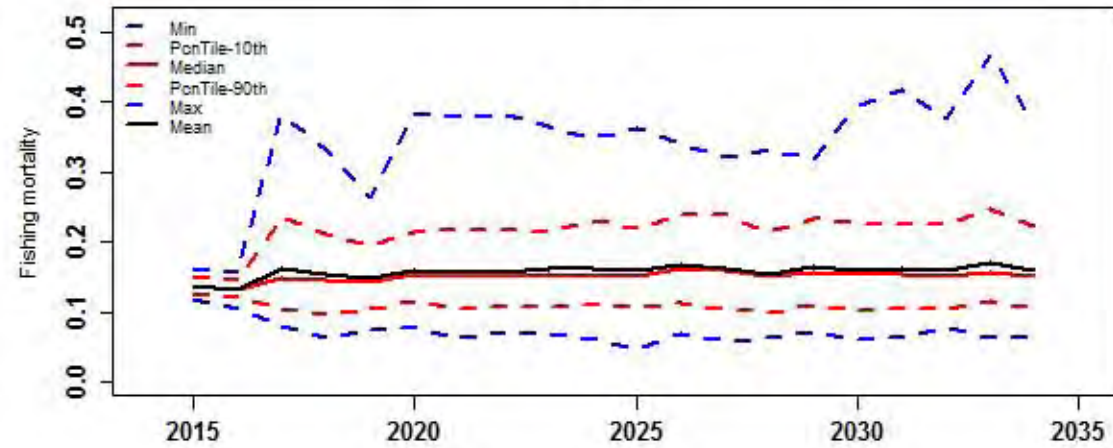

ActlCPUE.TIB

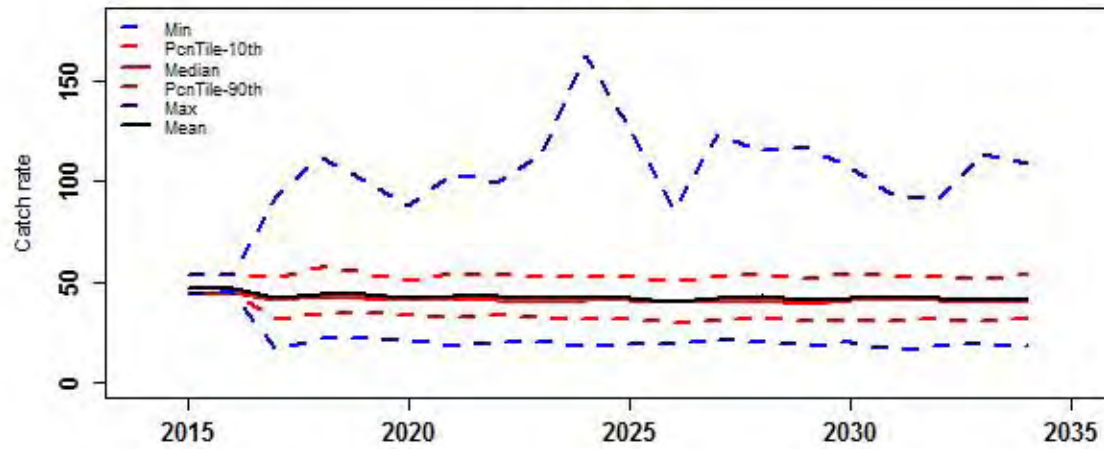

ActlCPUE.TVH

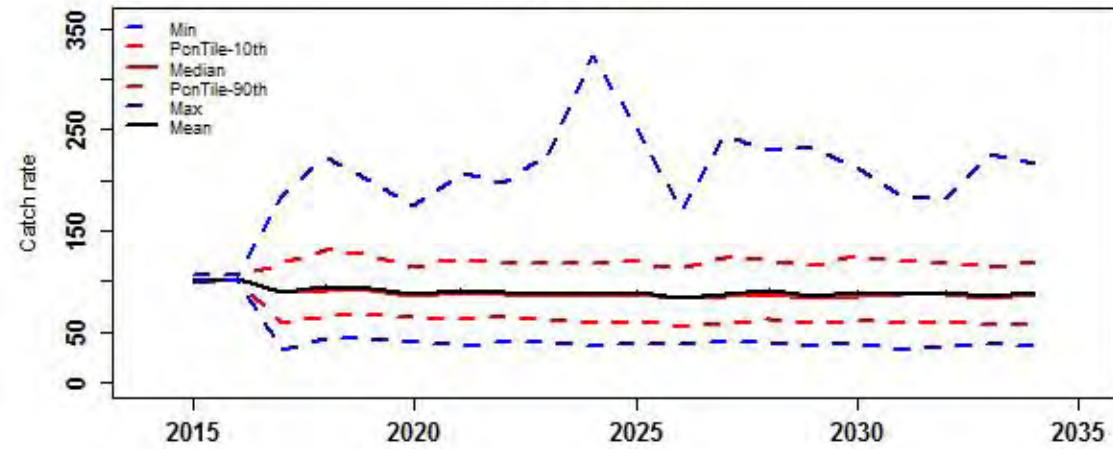

Catch of all sectors

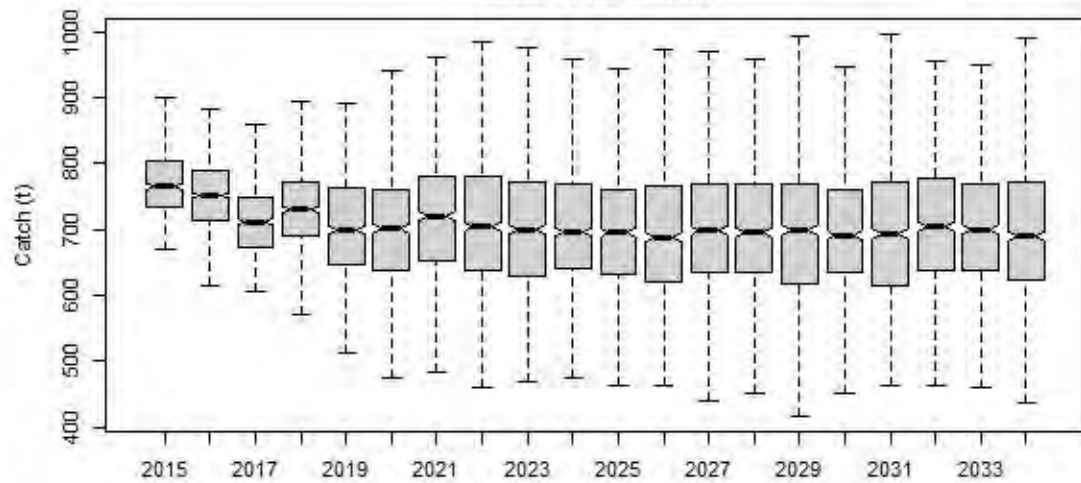

Catch of TIB

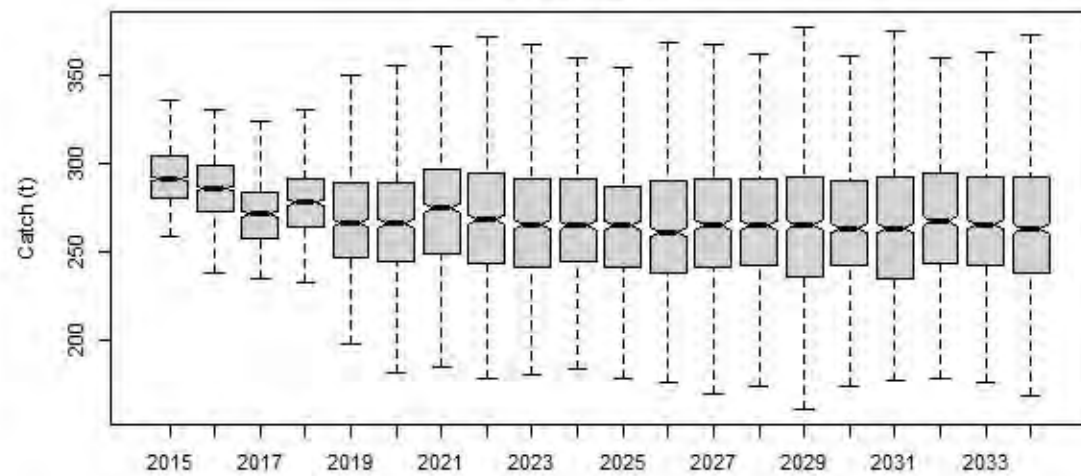

Catch of TVH

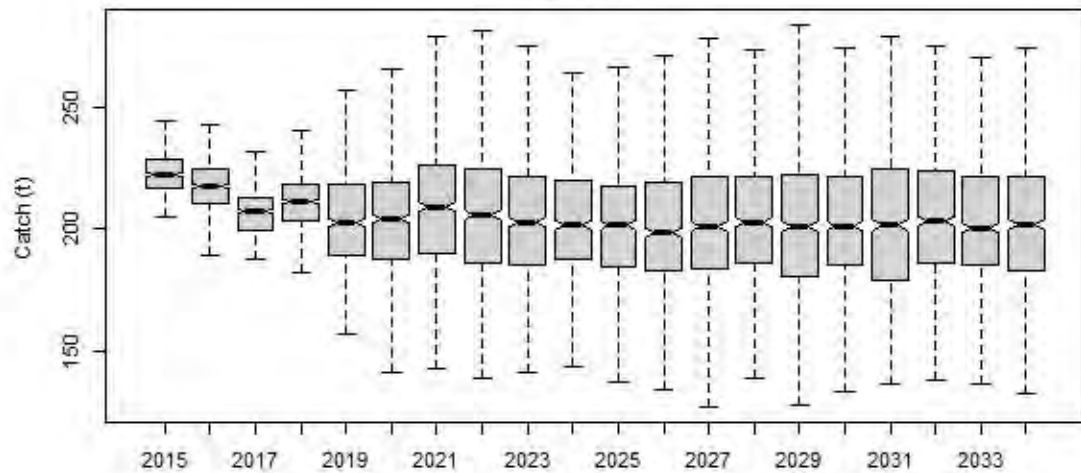

Catch of PNG

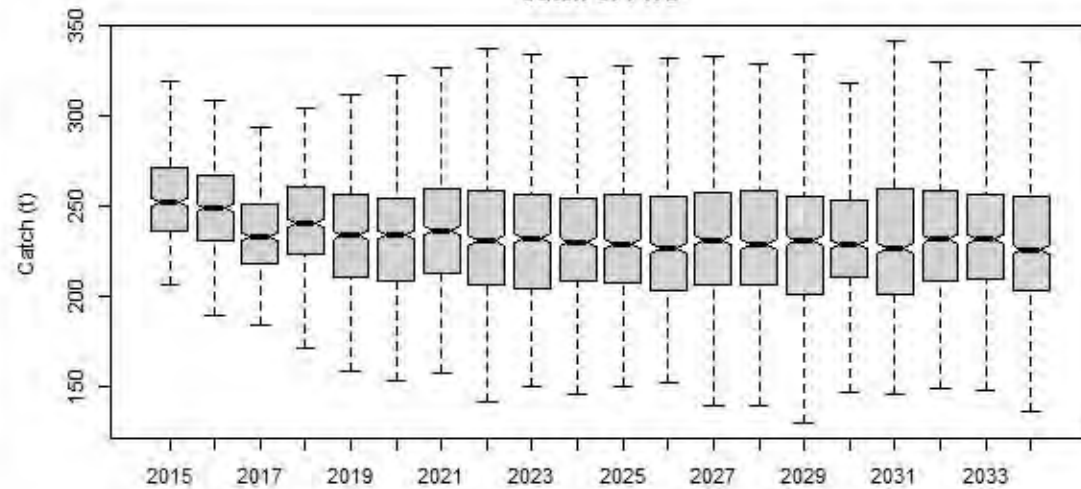

Total beach price

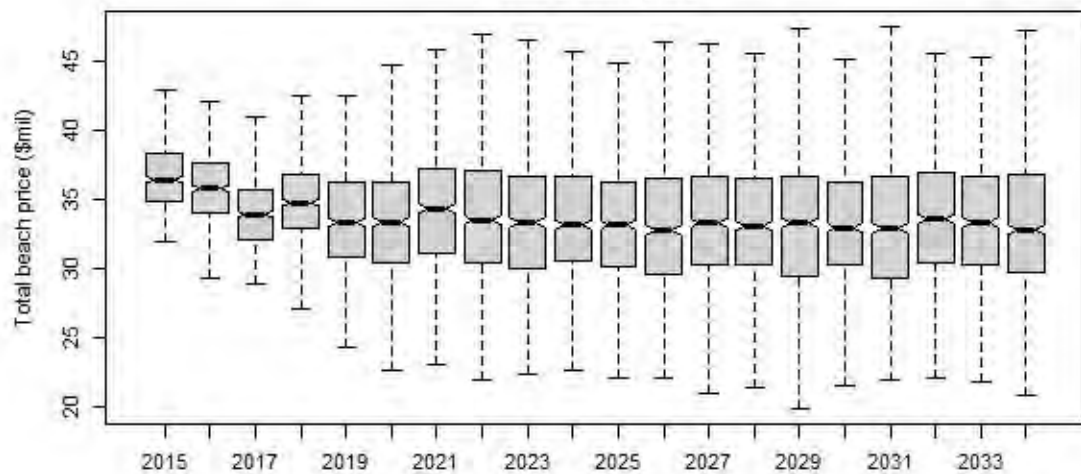

Difference of TAC and actual catch

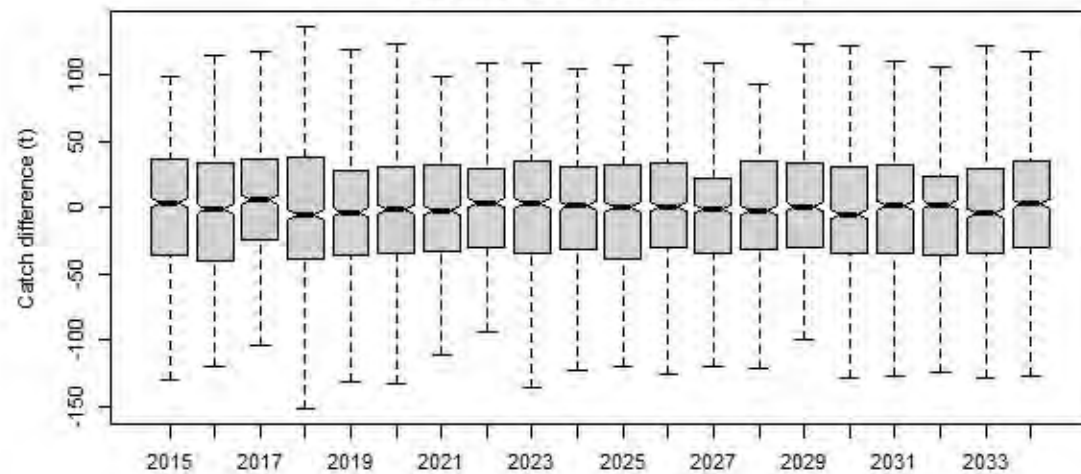

rHCR3

Catch.all

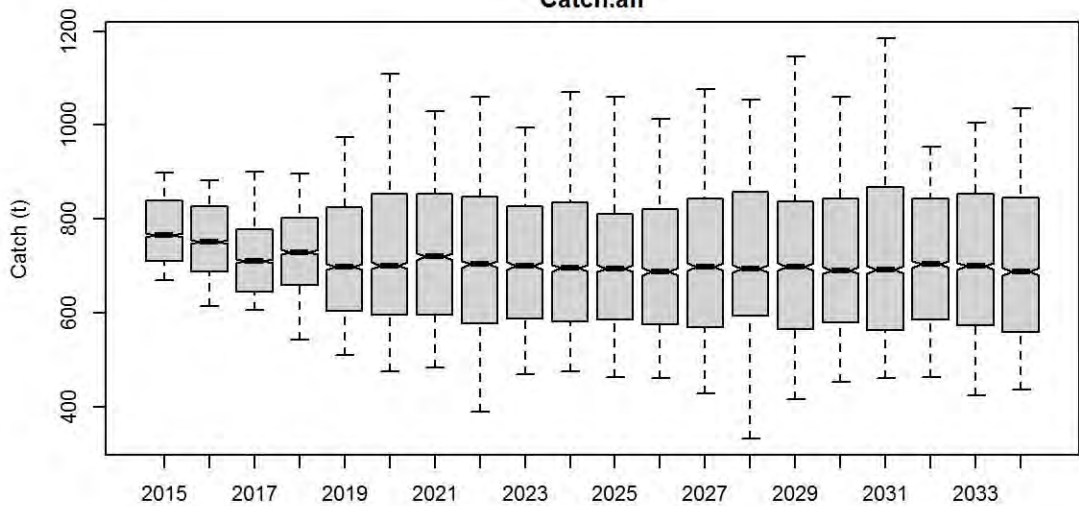

Catch.TIB

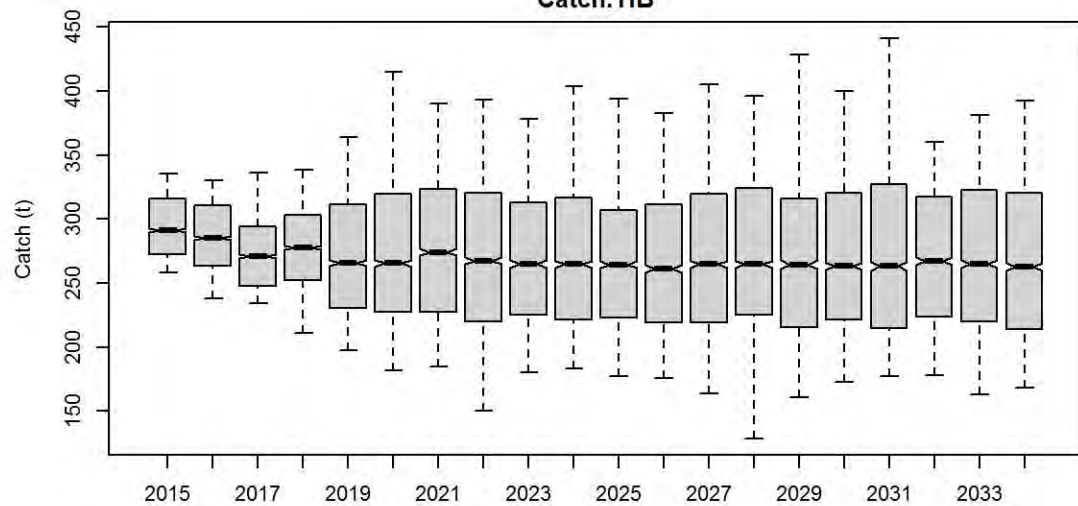

Catch.TVH

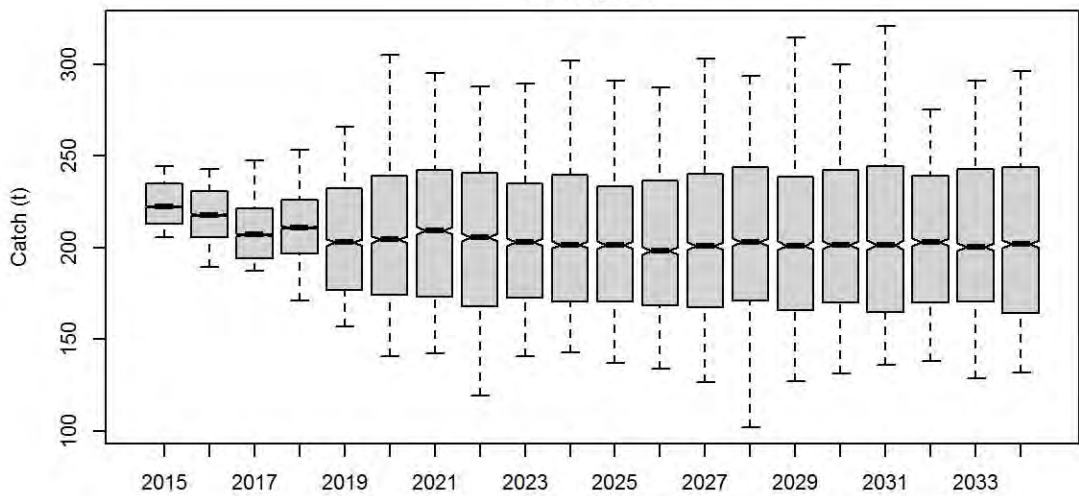

Catch.PNG

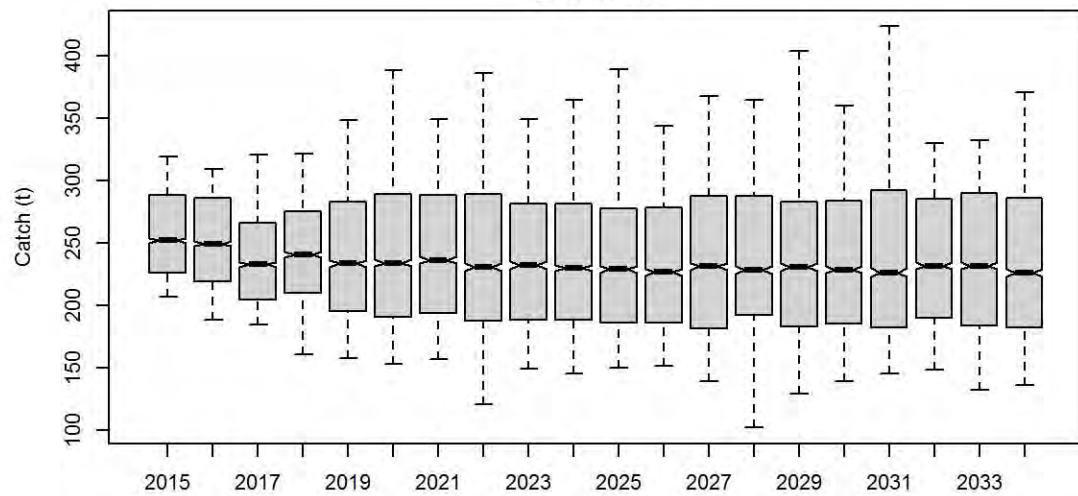

TotBeachPrice

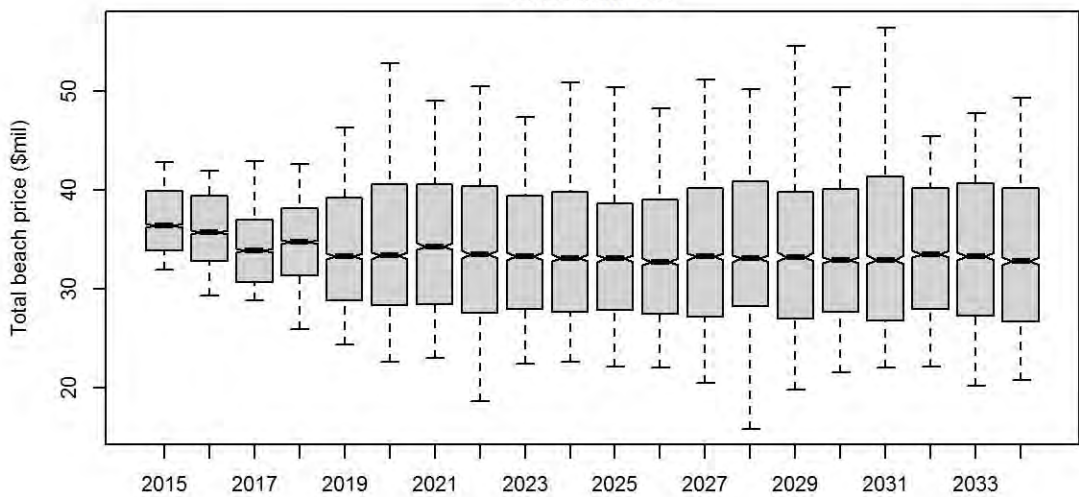

Diff.TAC.actlCatch

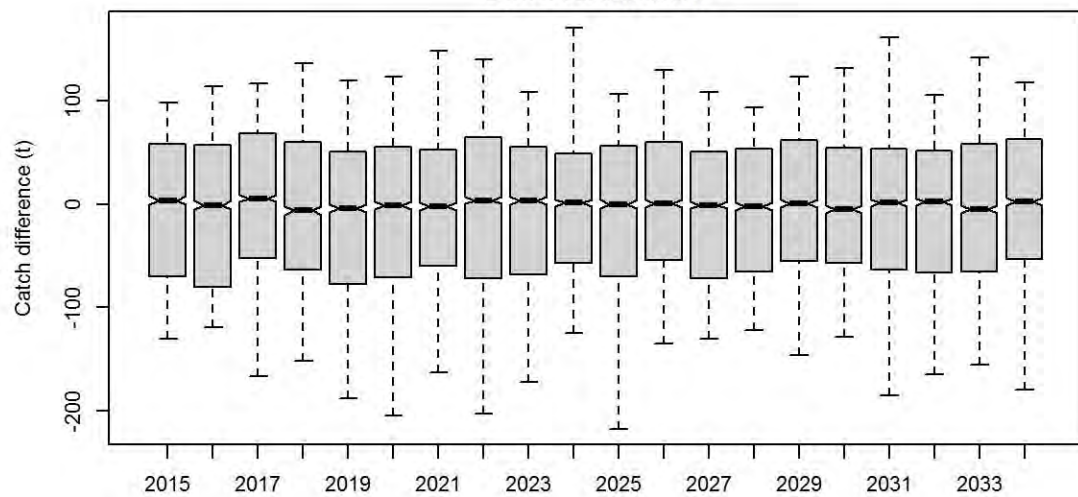

Catch.all

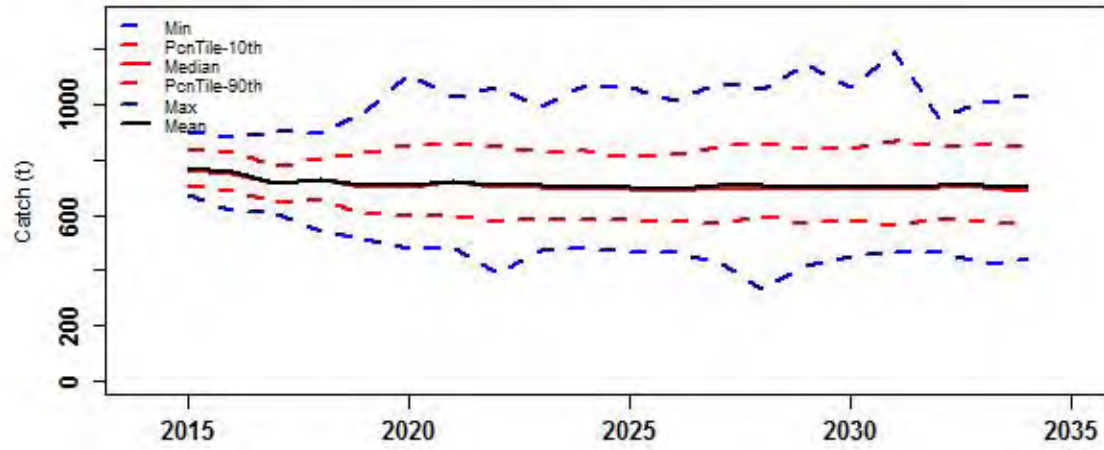

Catch.TIB

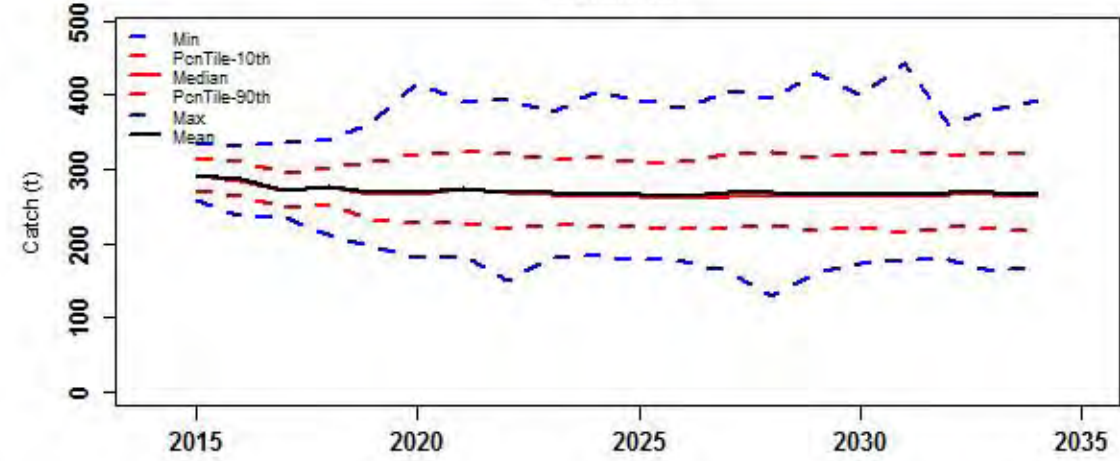

Catch.TVH

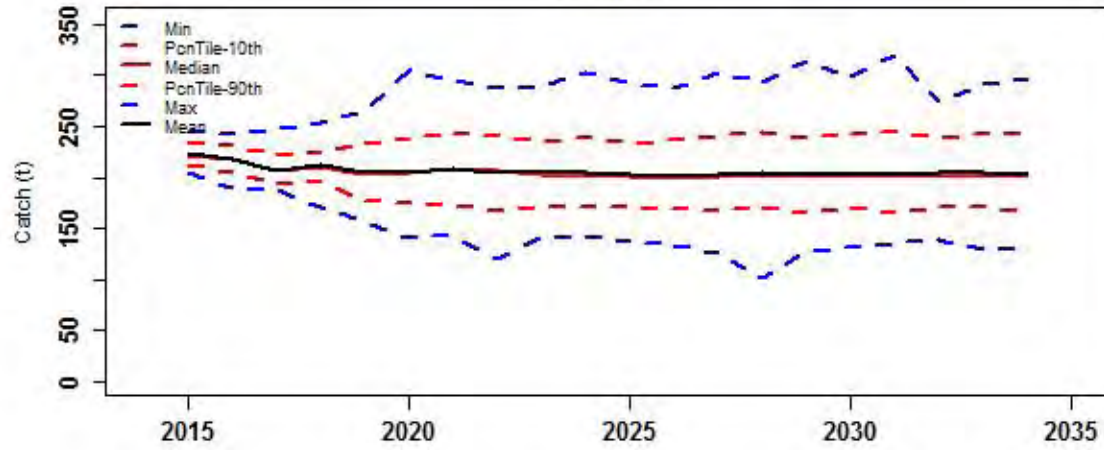

Catch.PNG

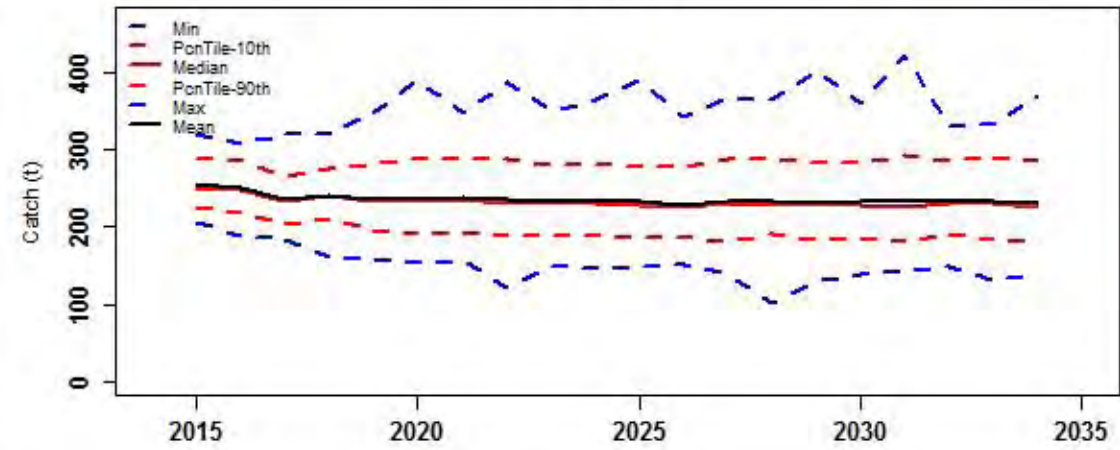

TotBeachPrice

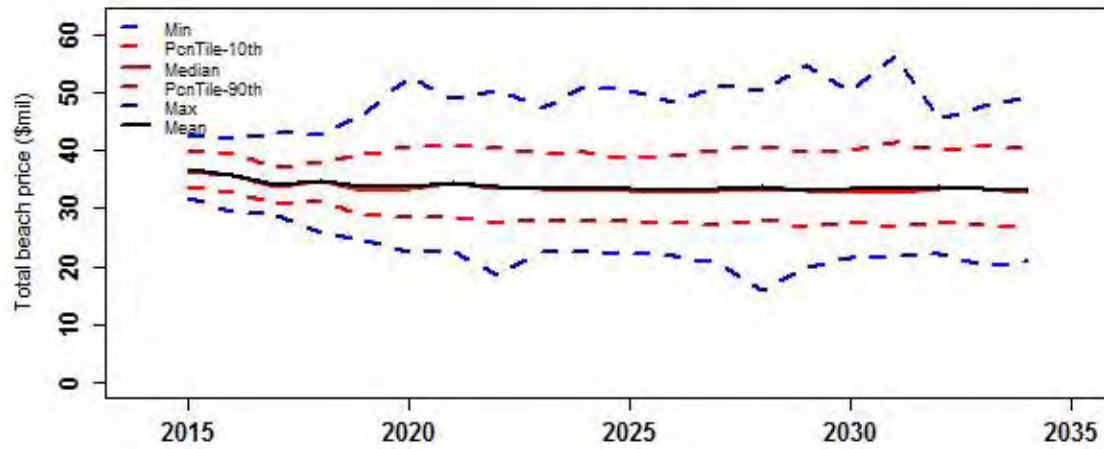

Diff.TAC.actlCatch

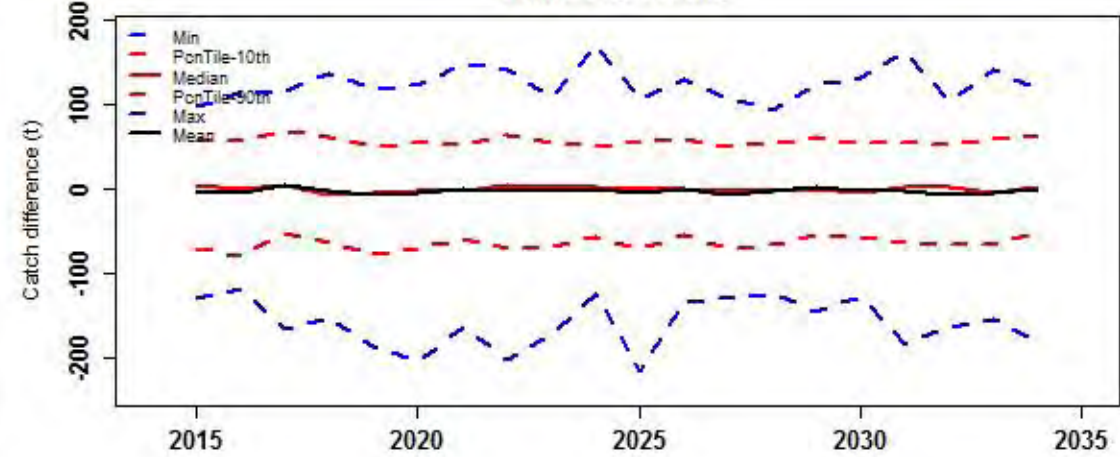

Risk properties

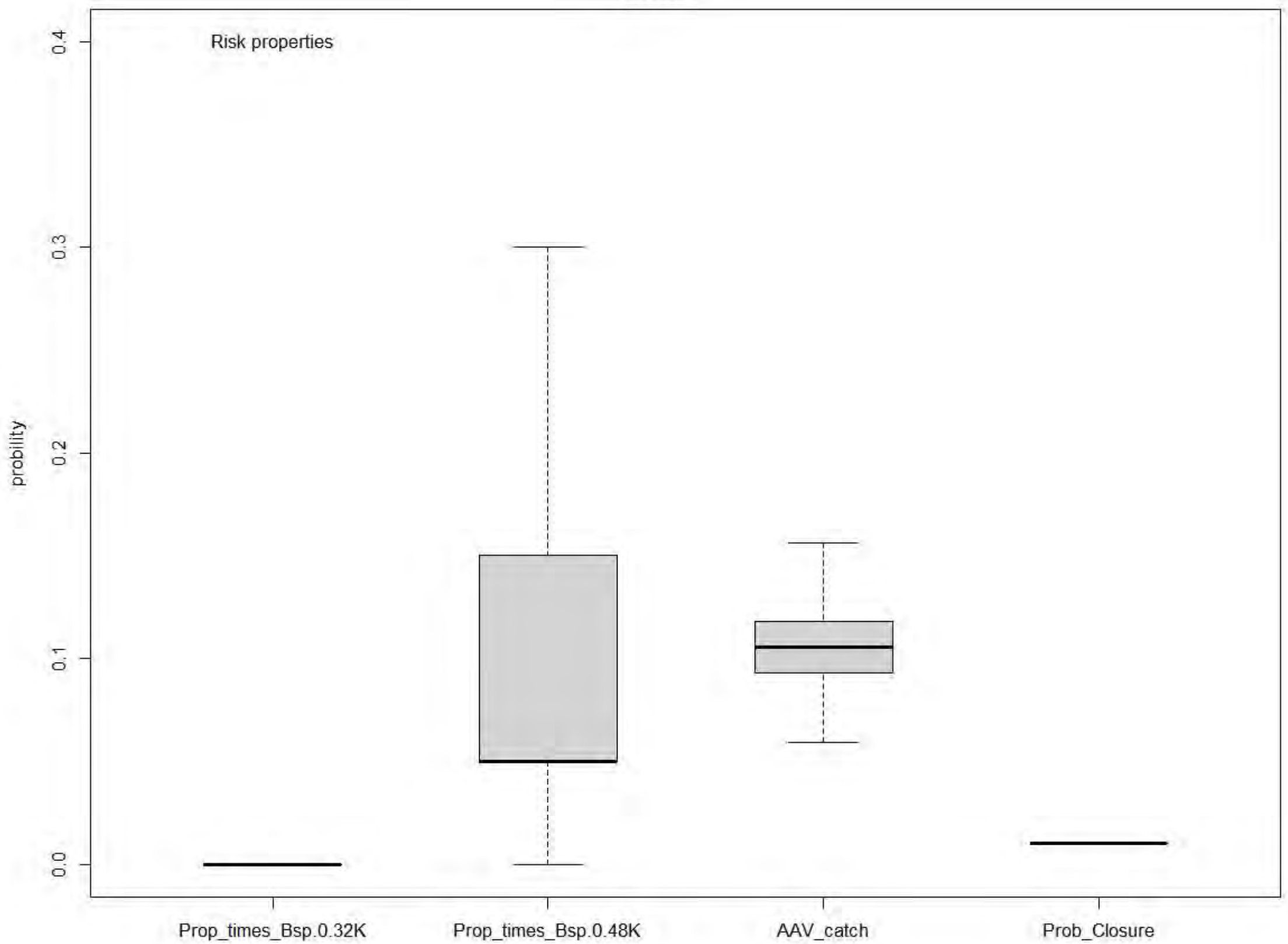

Preseas1

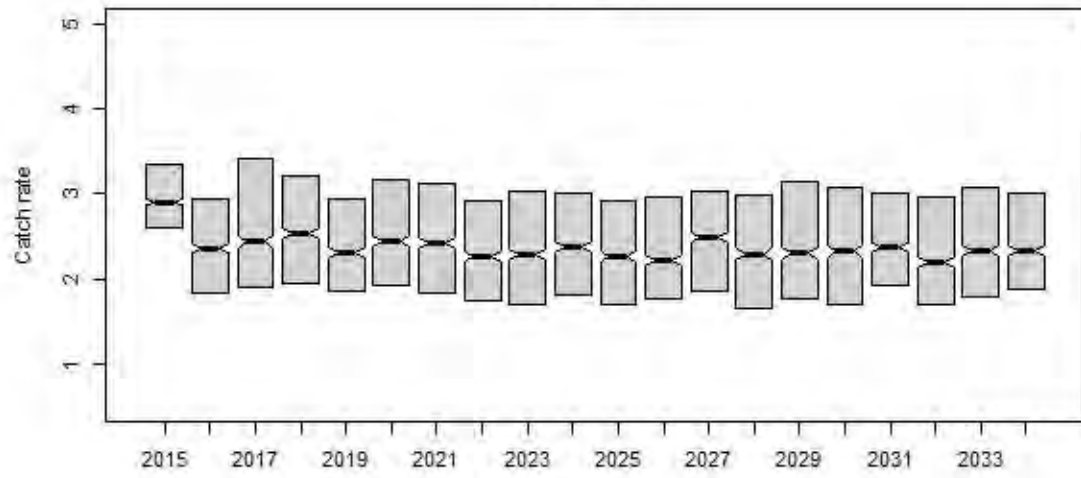

Preseas0

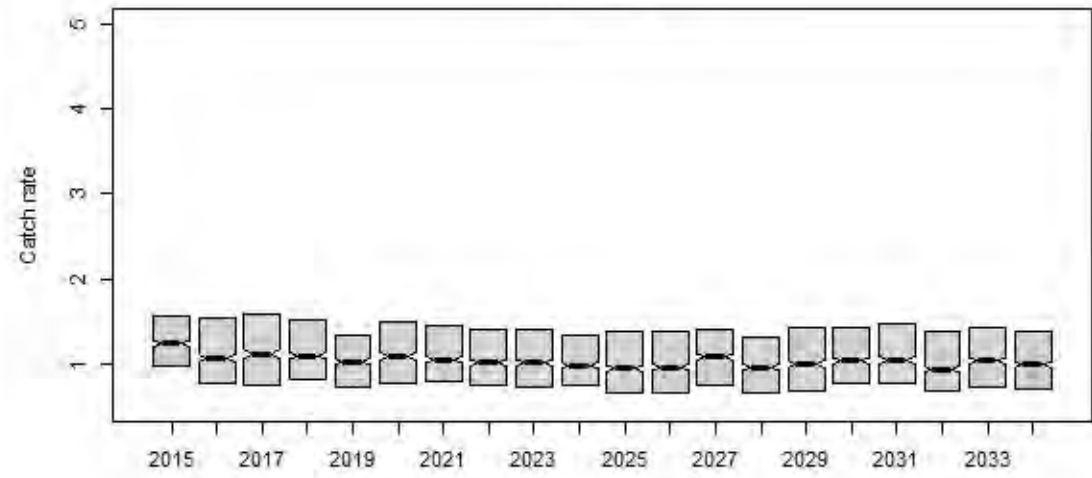

Midsurv1

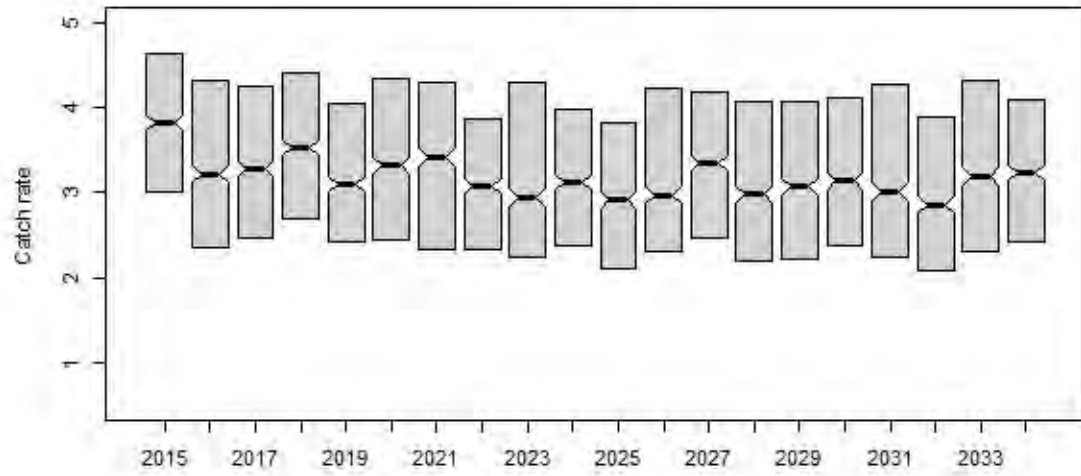

Midsurv2

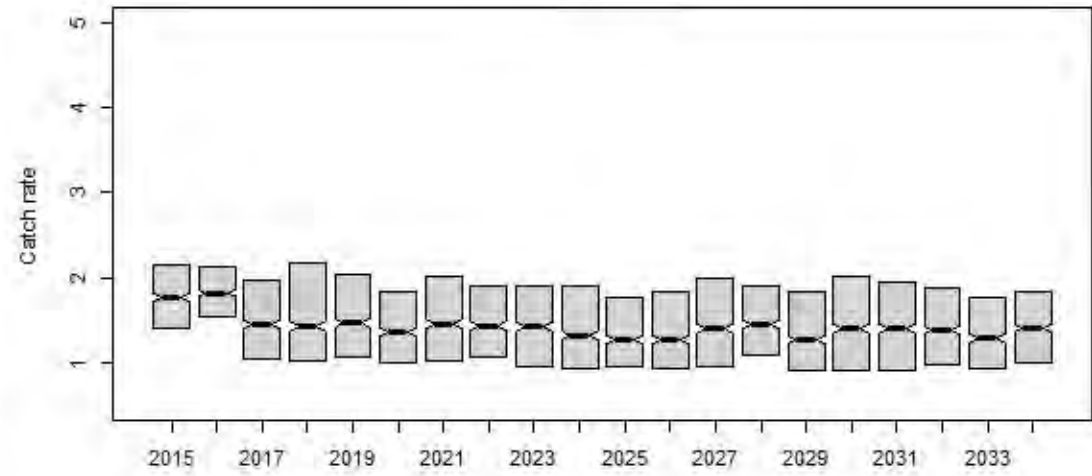

Future_CPUE_TVH

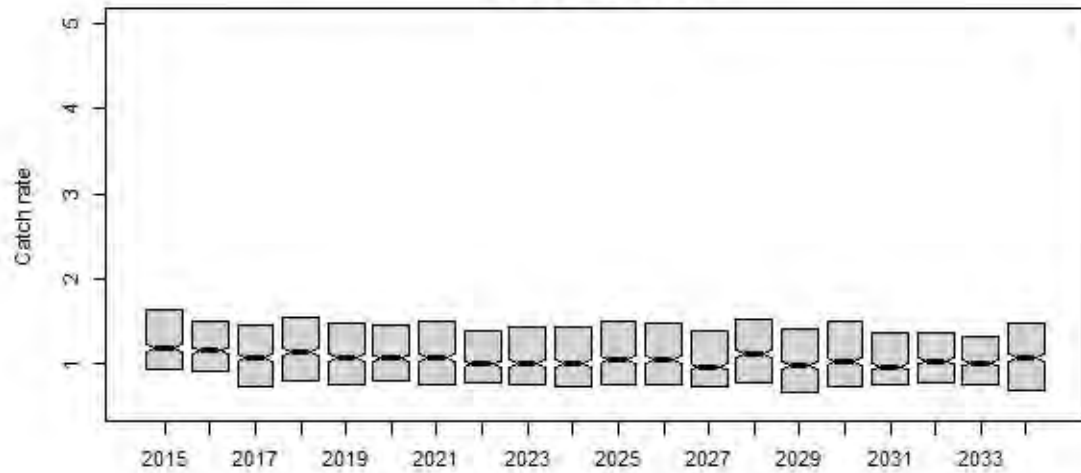

Future_CPUE_TIB

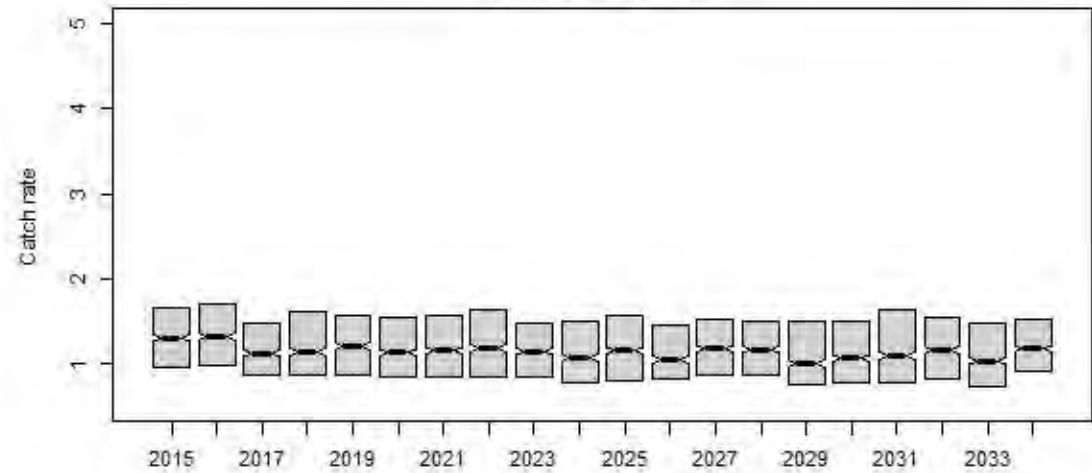

rHCR3

Preseas1

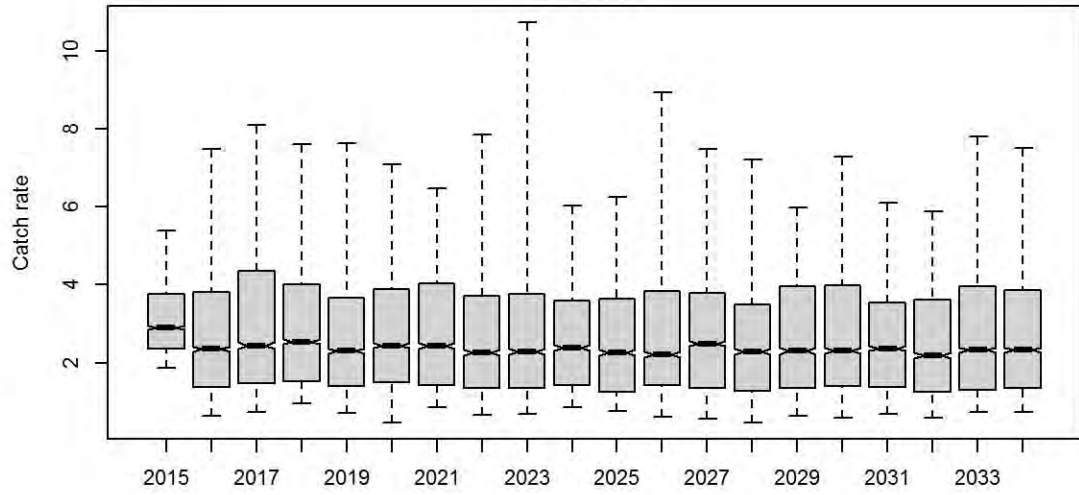

Preseas0

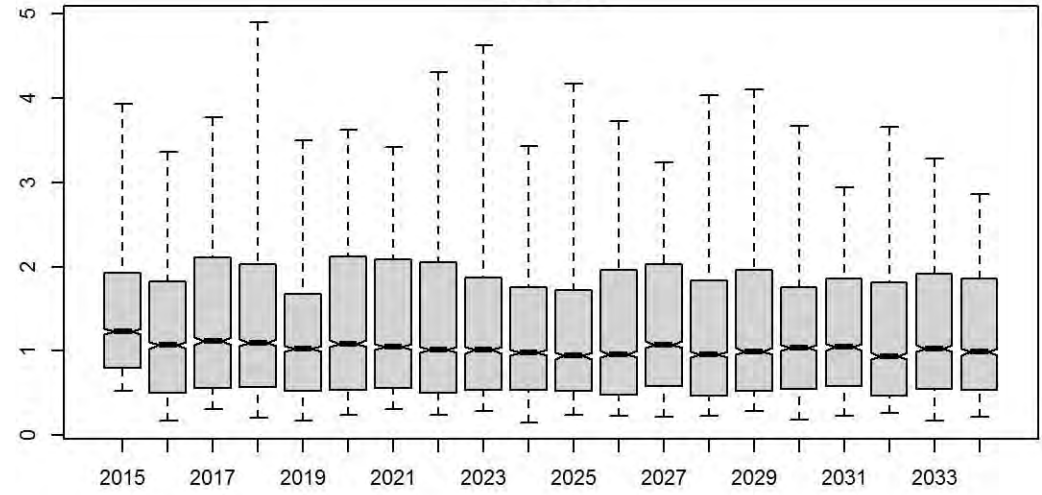

Midsurv1

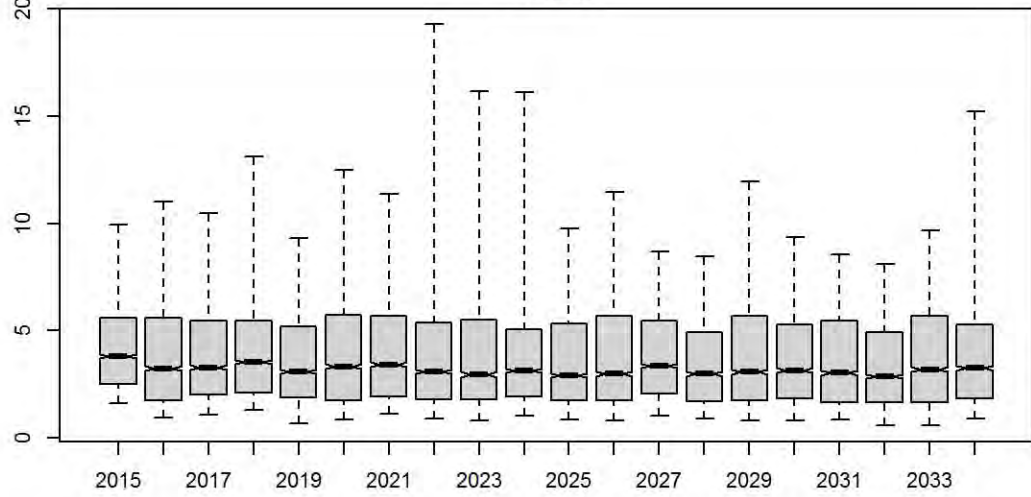

Midsurv2

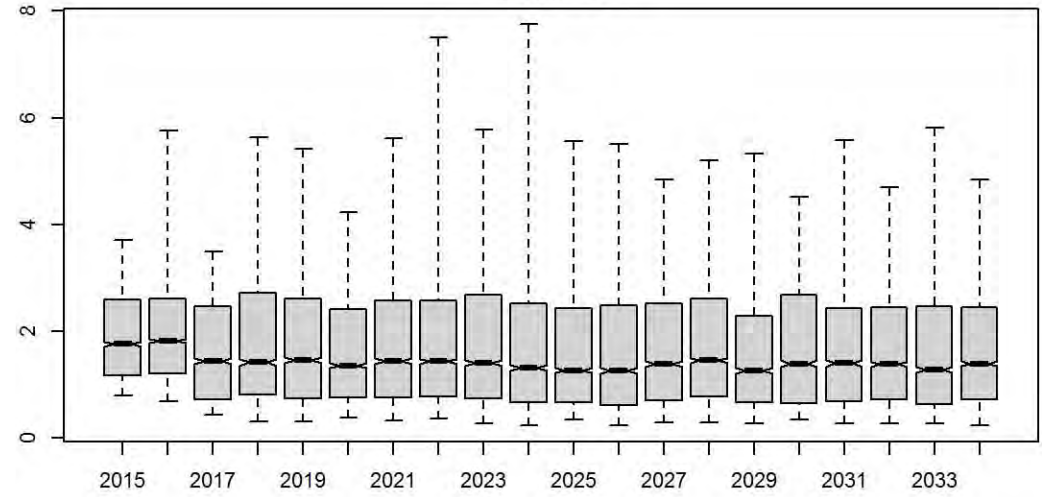

Future_CPUE_TVH

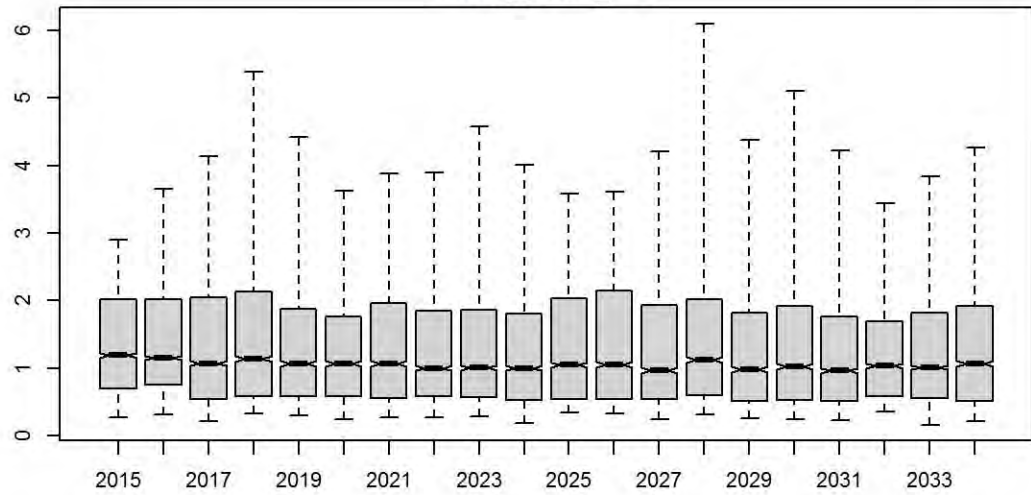

Future_CPUE_TIB

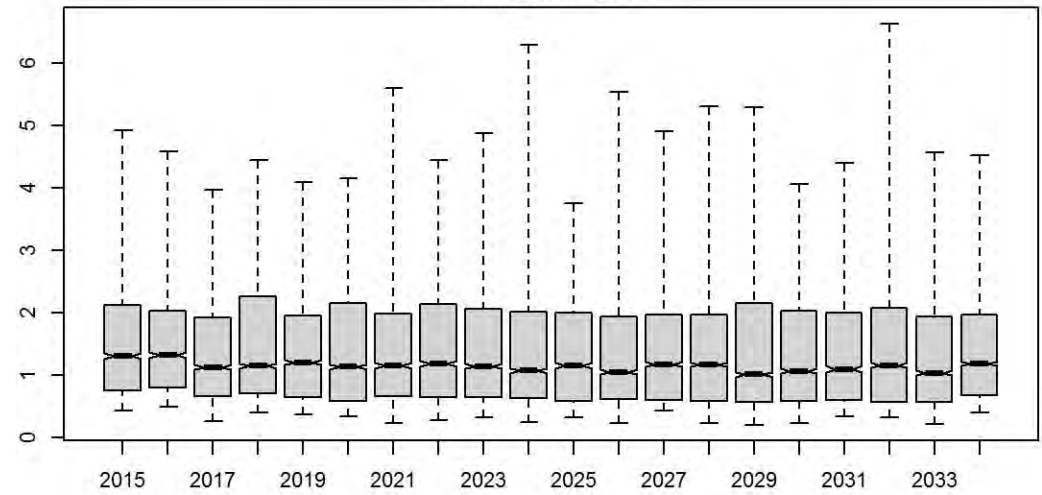

Preseas1

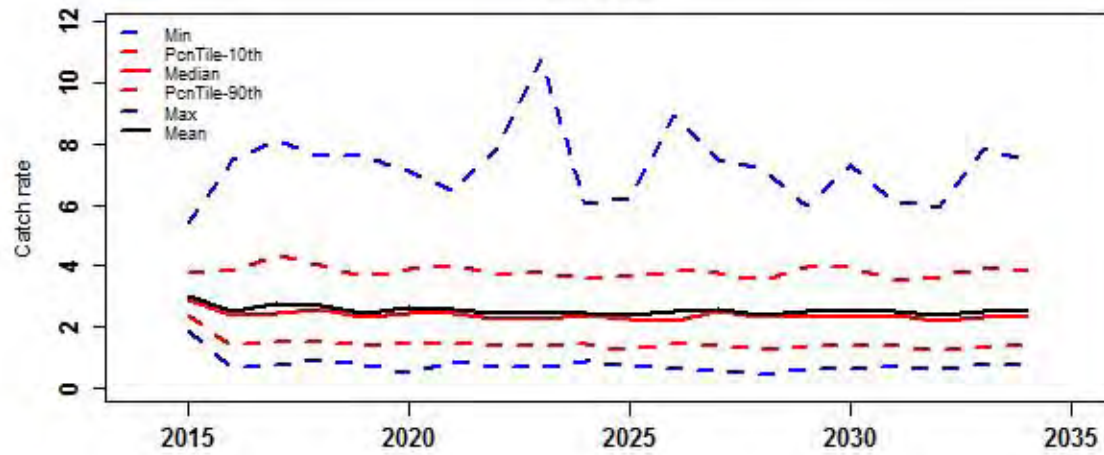

Preseas0

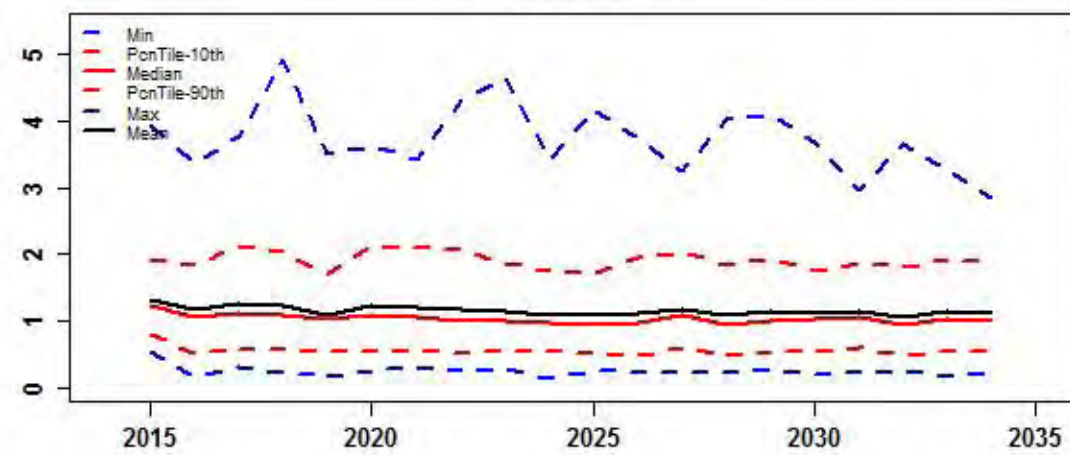

Midsurv1

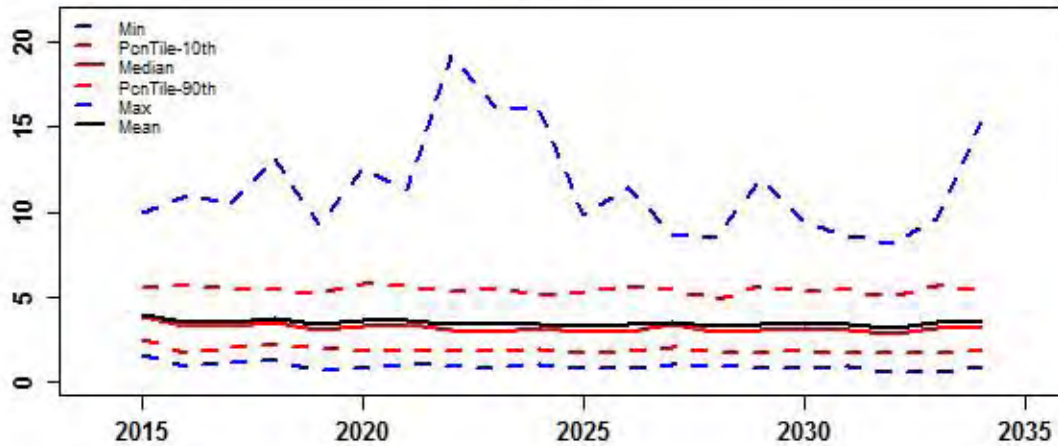

Midsurv2

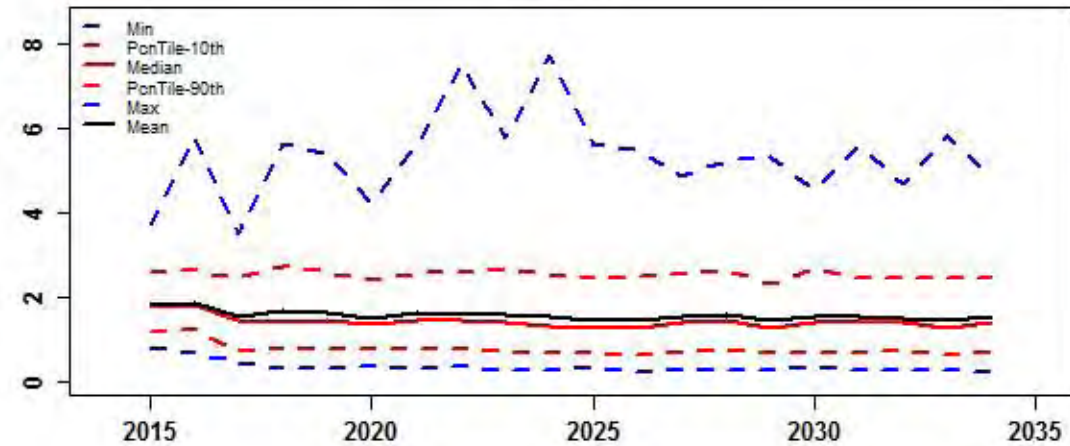

Future_CPUE_TVH

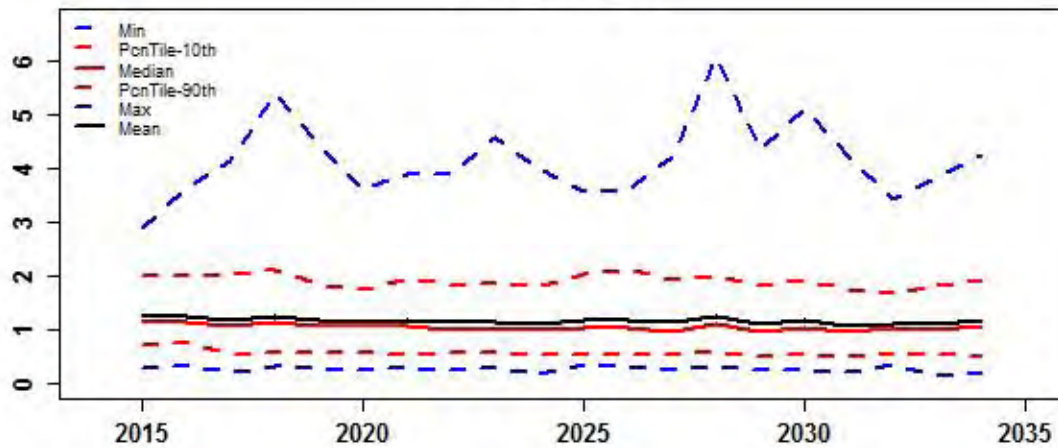

Future_CPUE_TIB

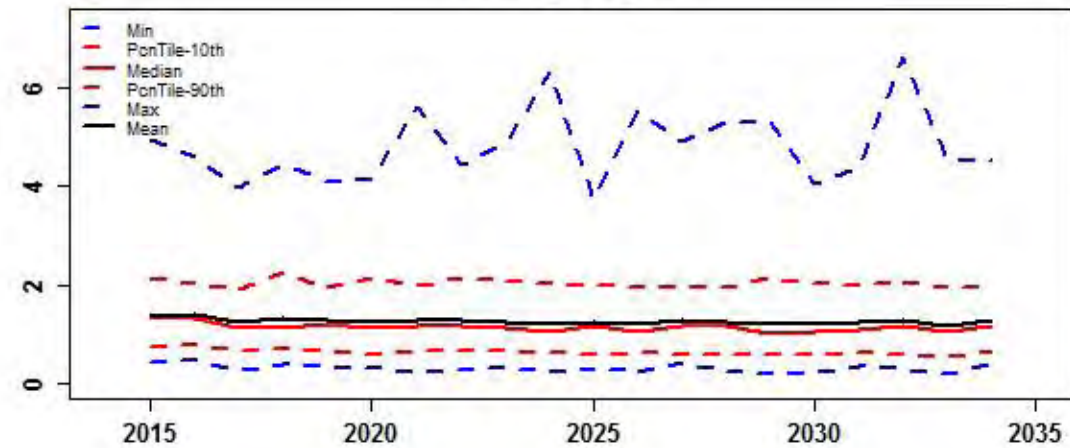

**HARVEST
CONTROL
RULE
SCENARIO 4**

rHCR4

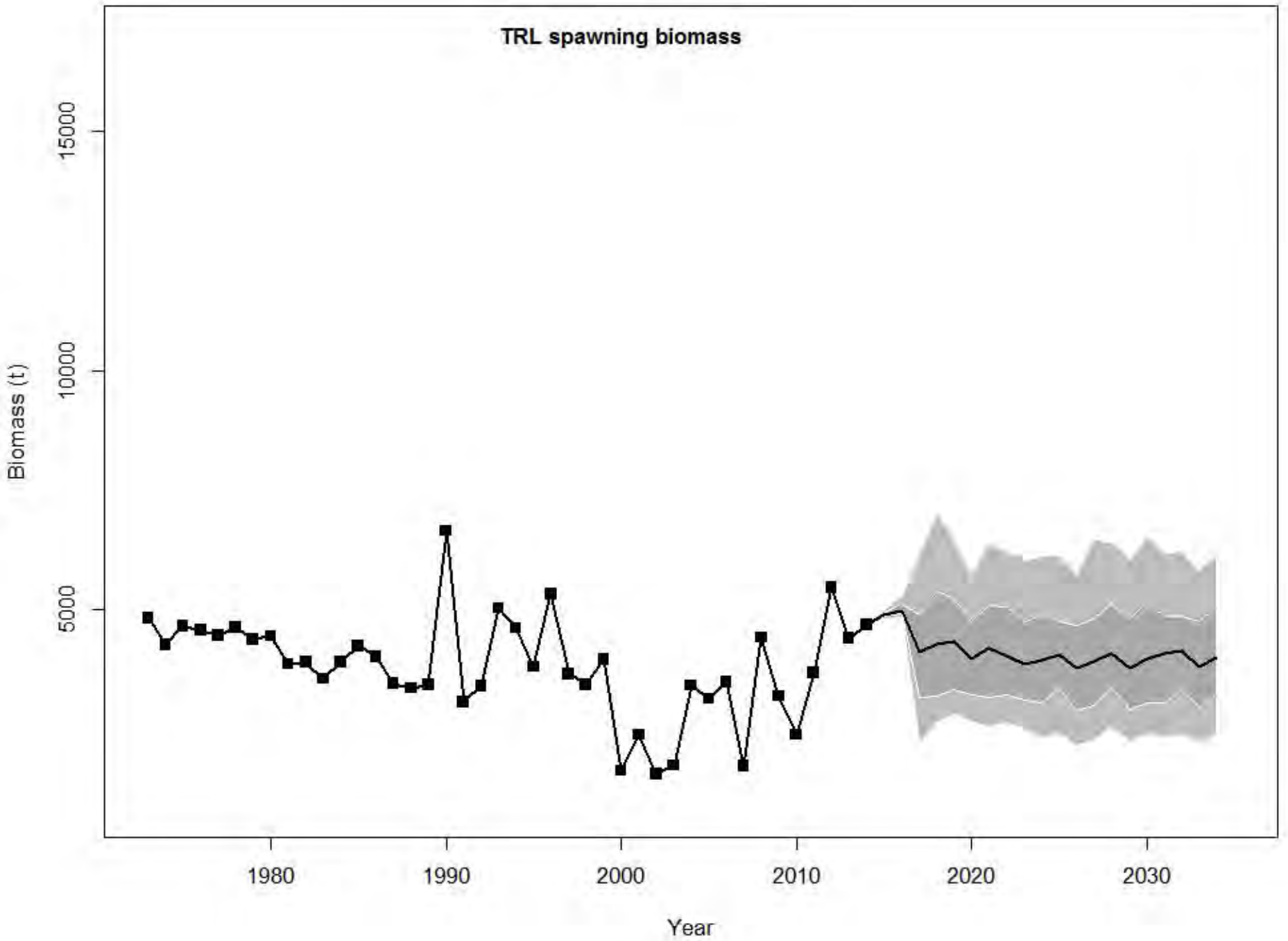

rHCR4

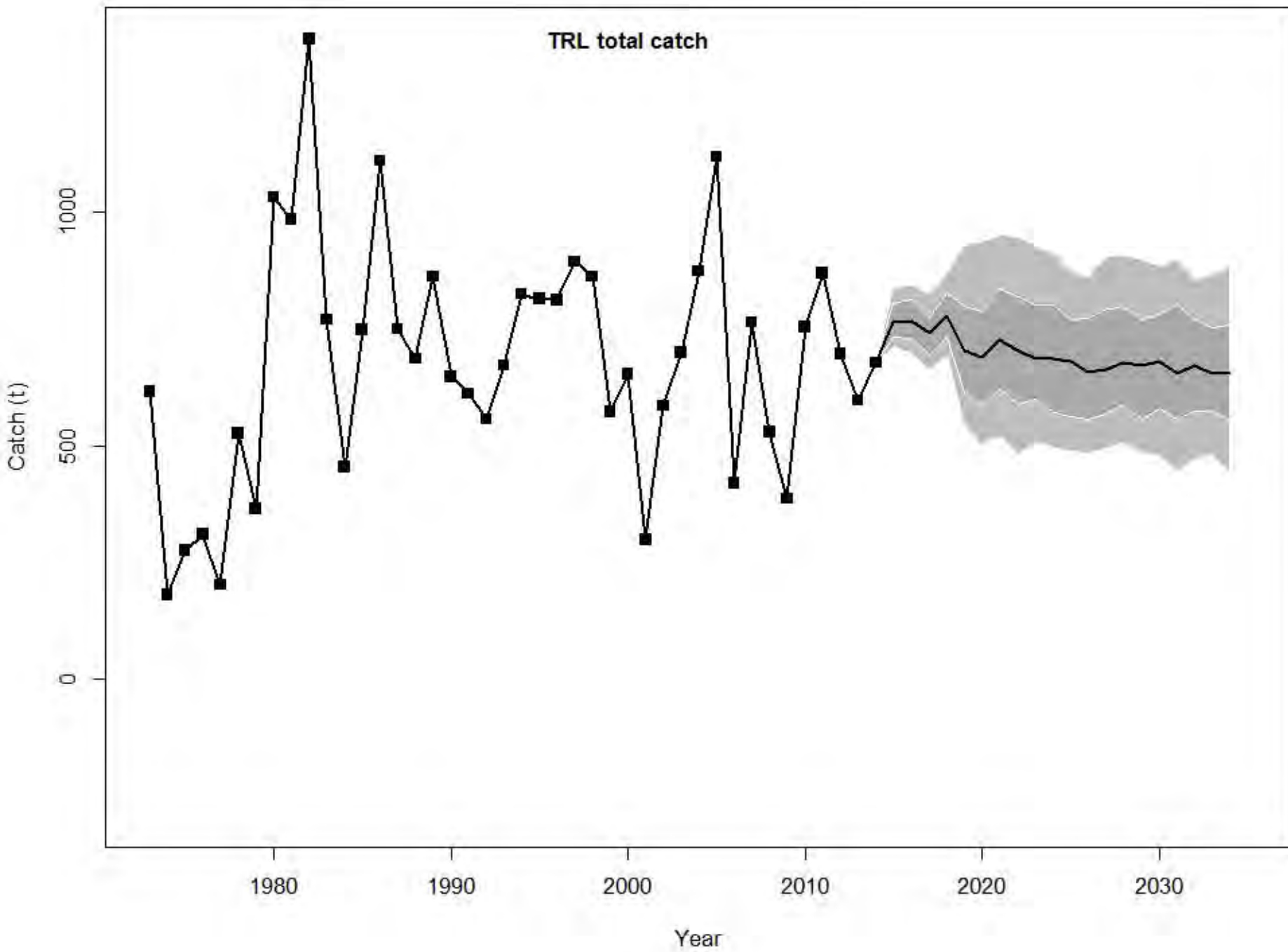

rHCR4

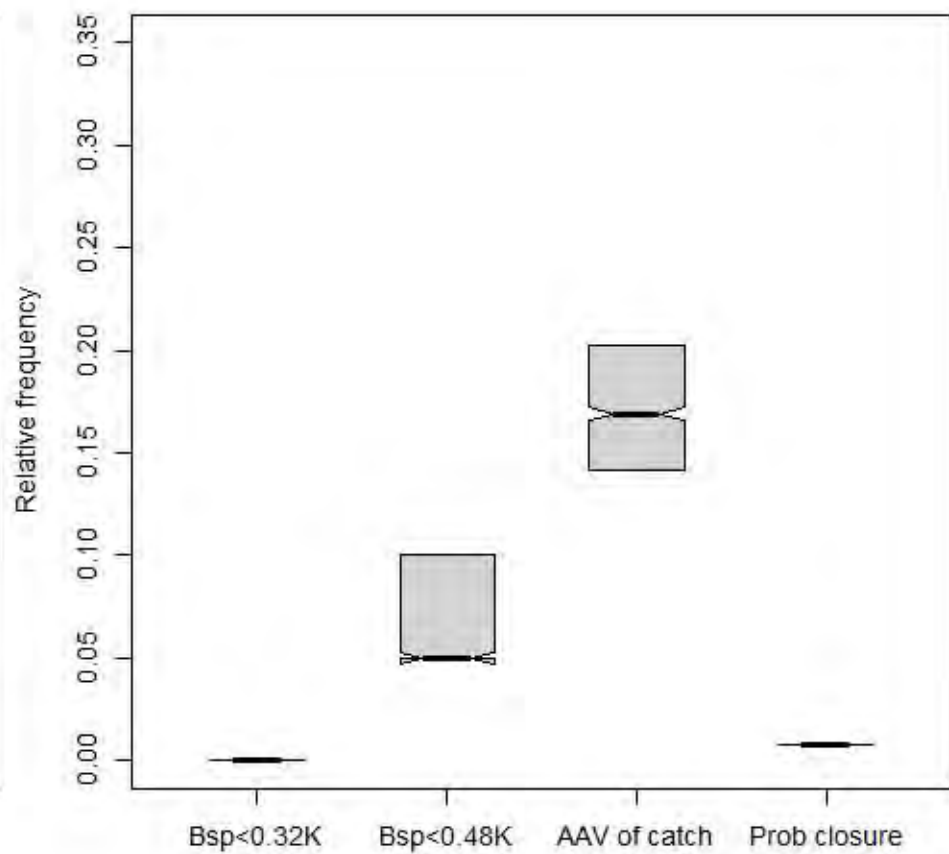
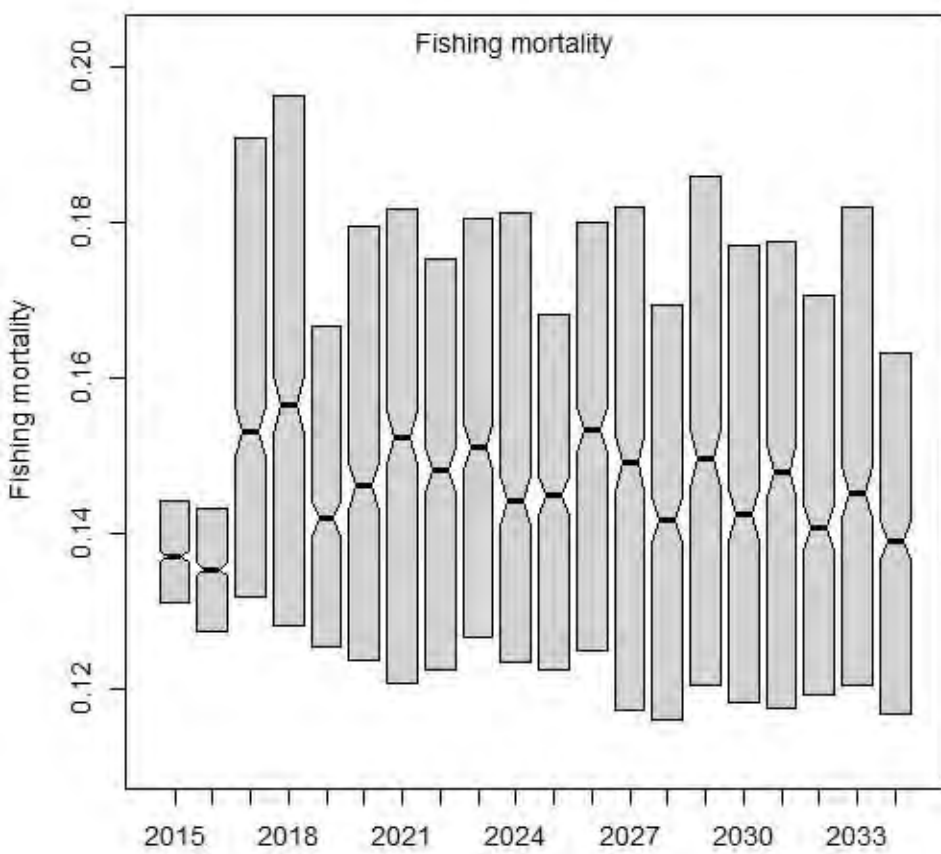
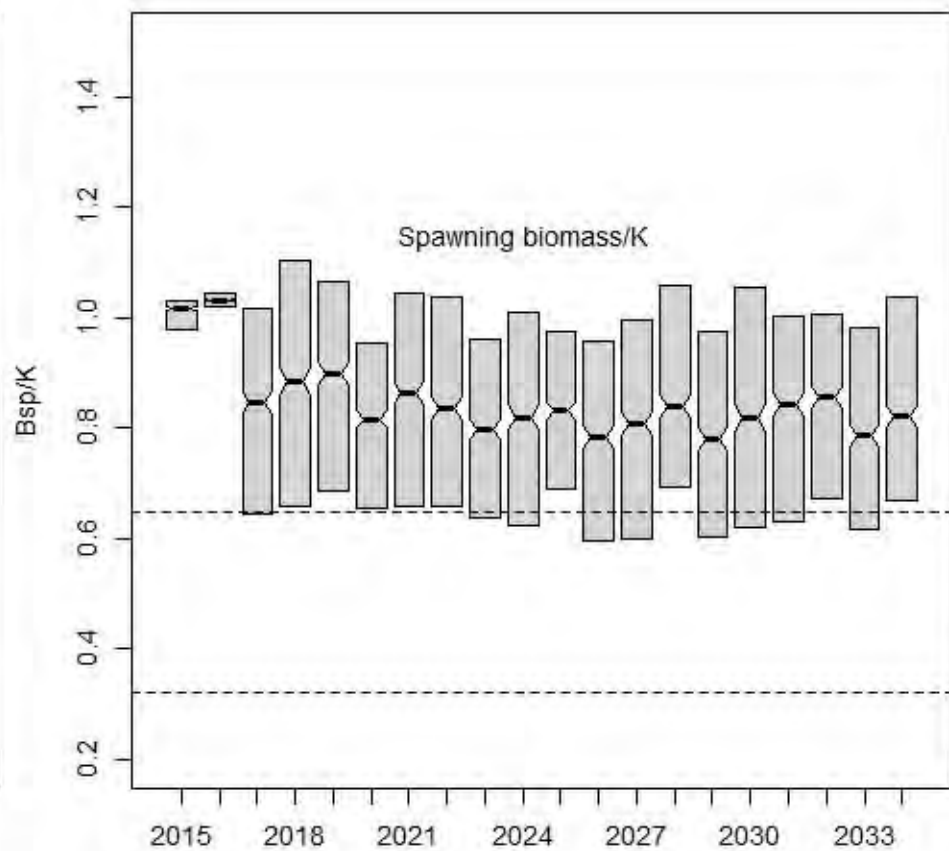
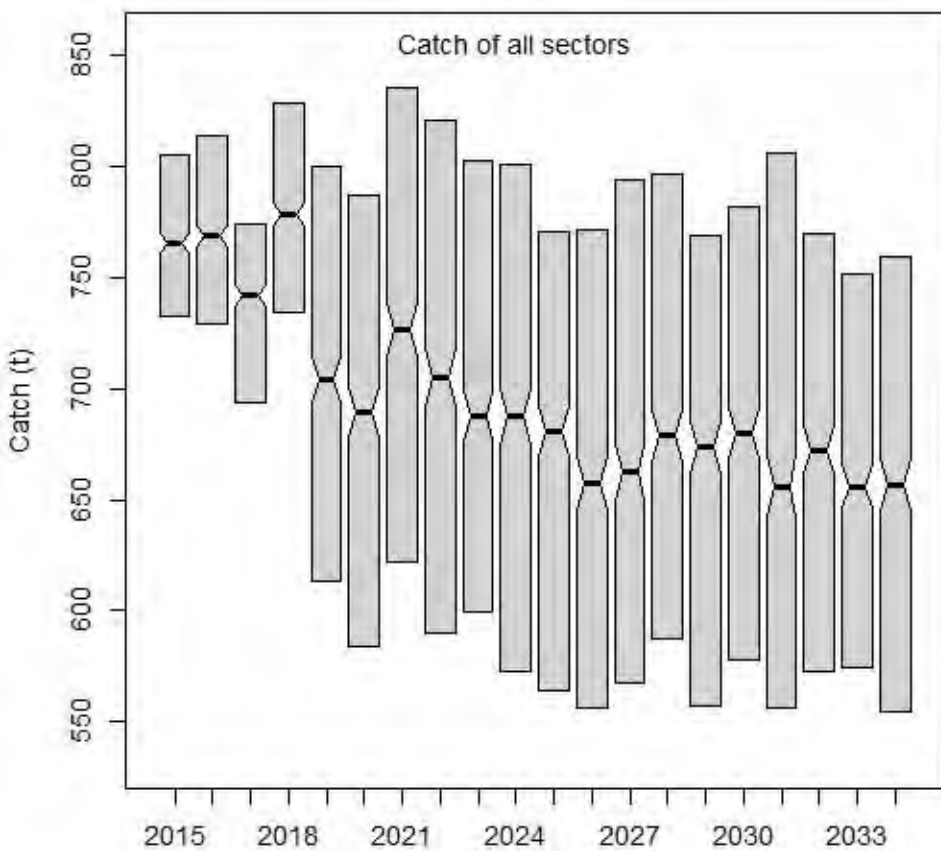

rHCR4

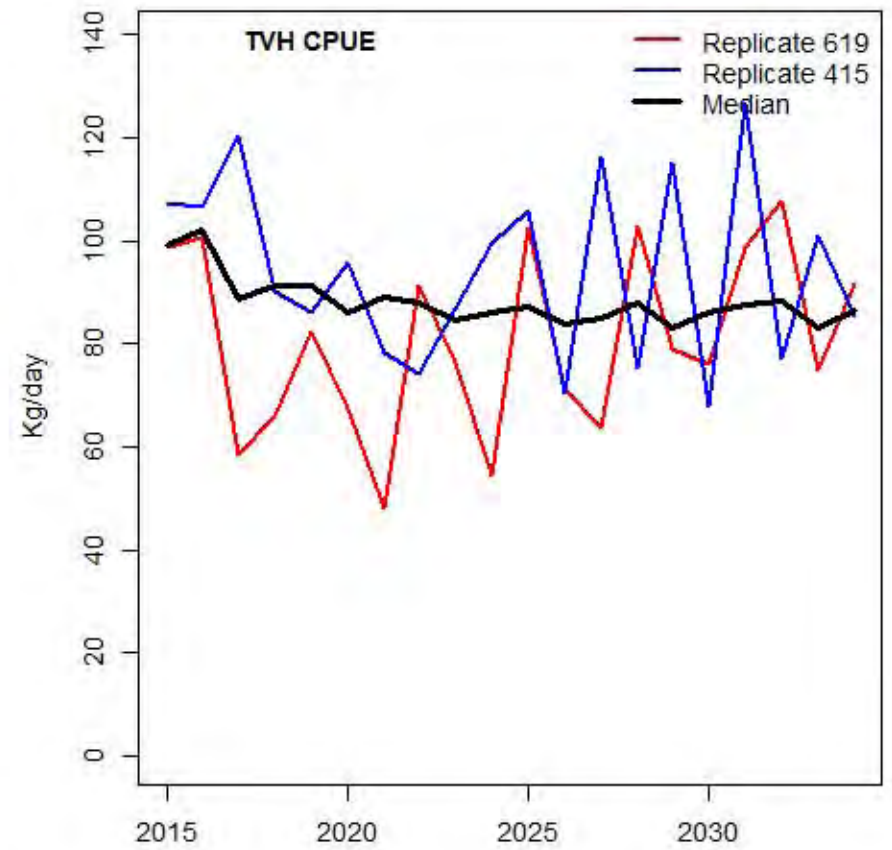
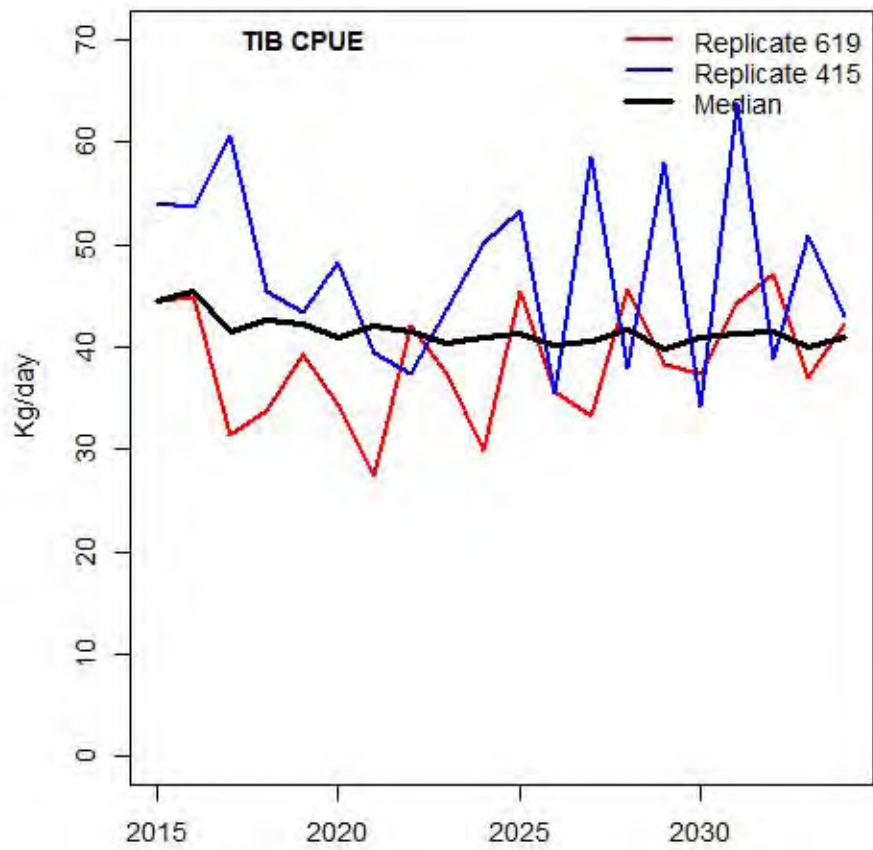
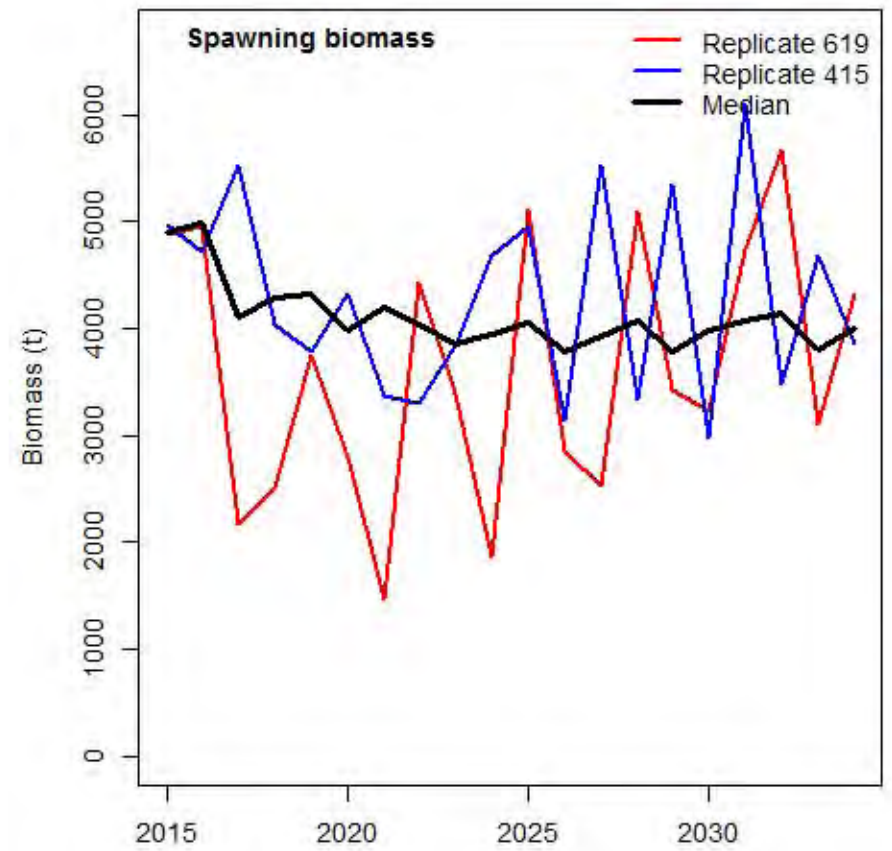
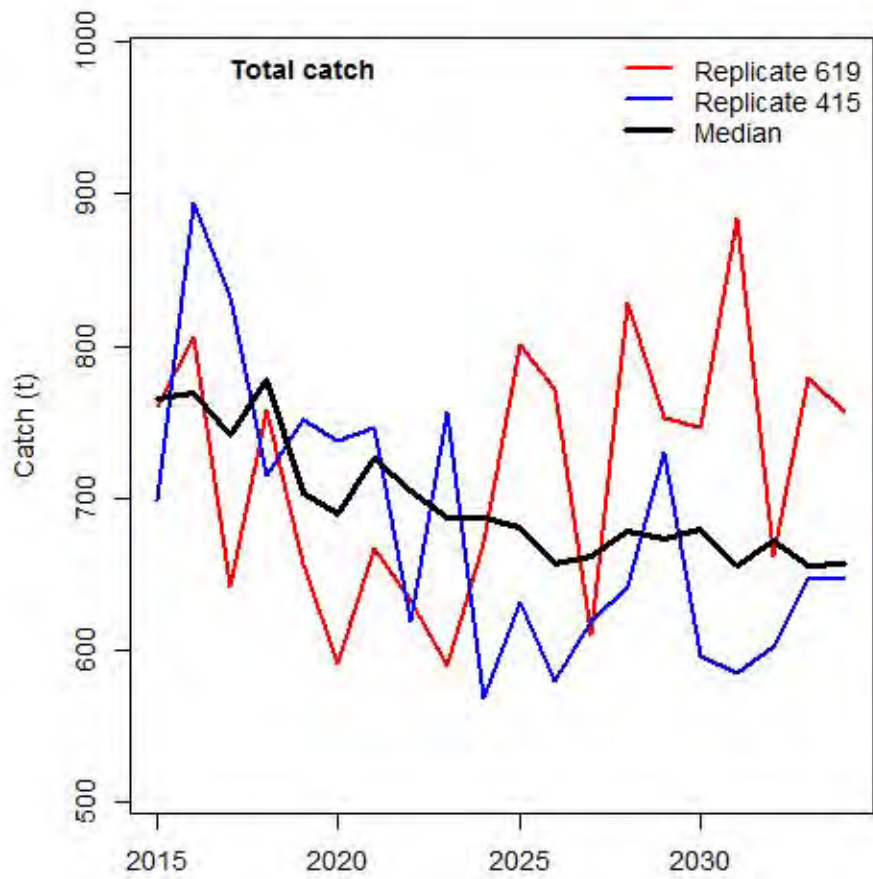

rHCR4

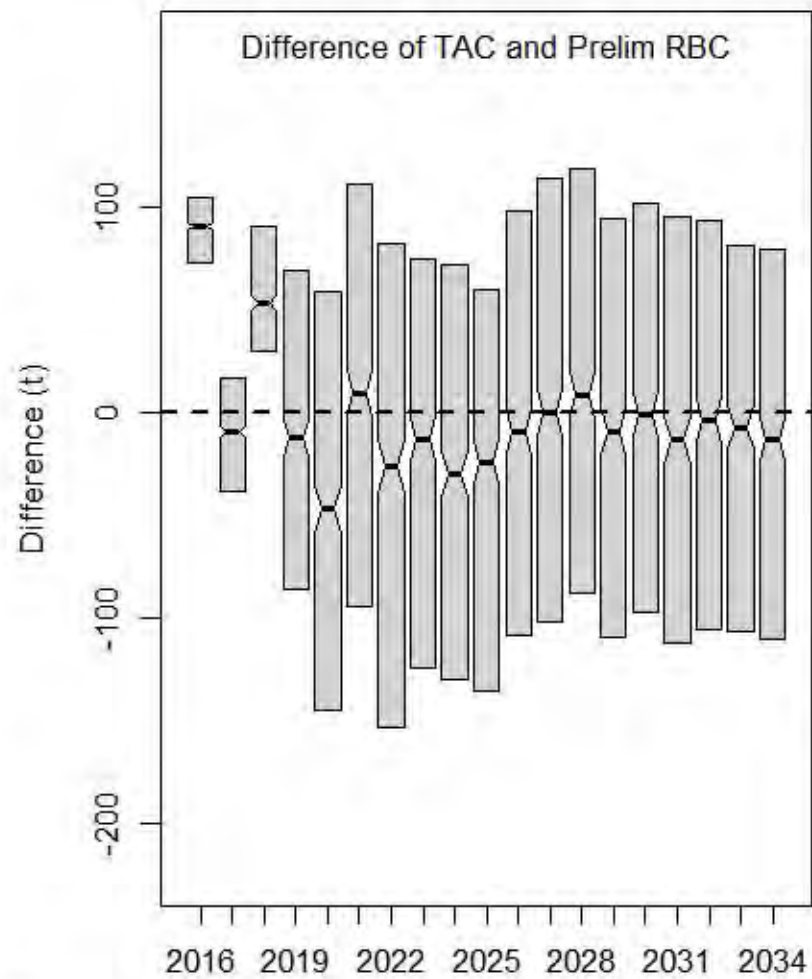
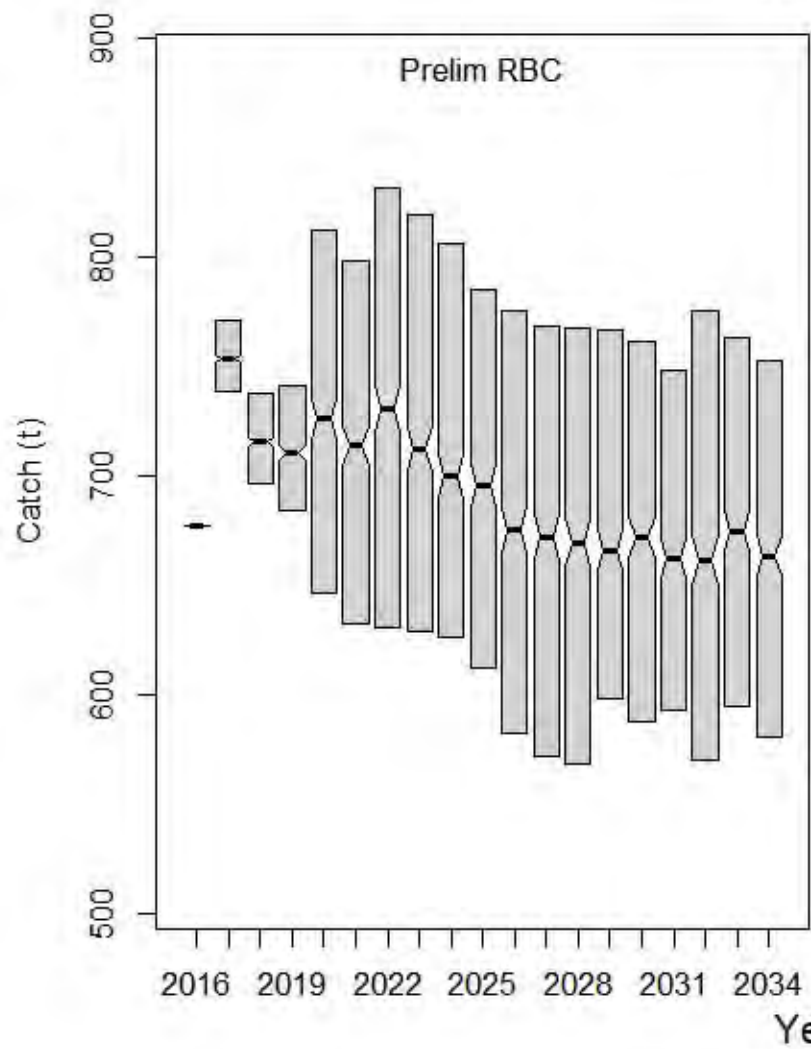

rHCR4

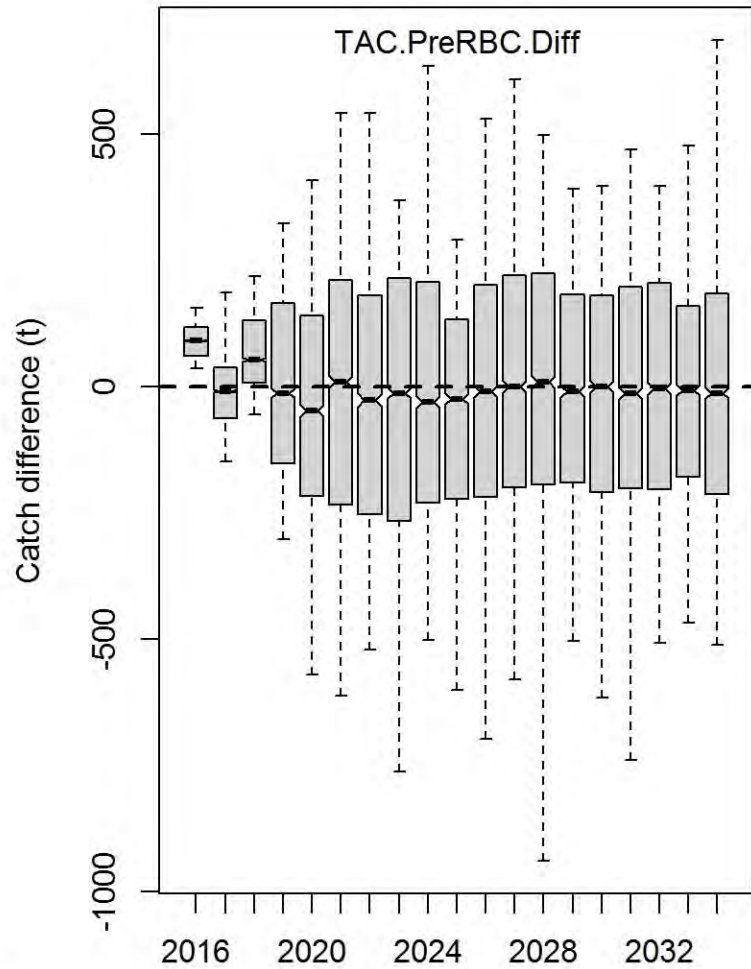
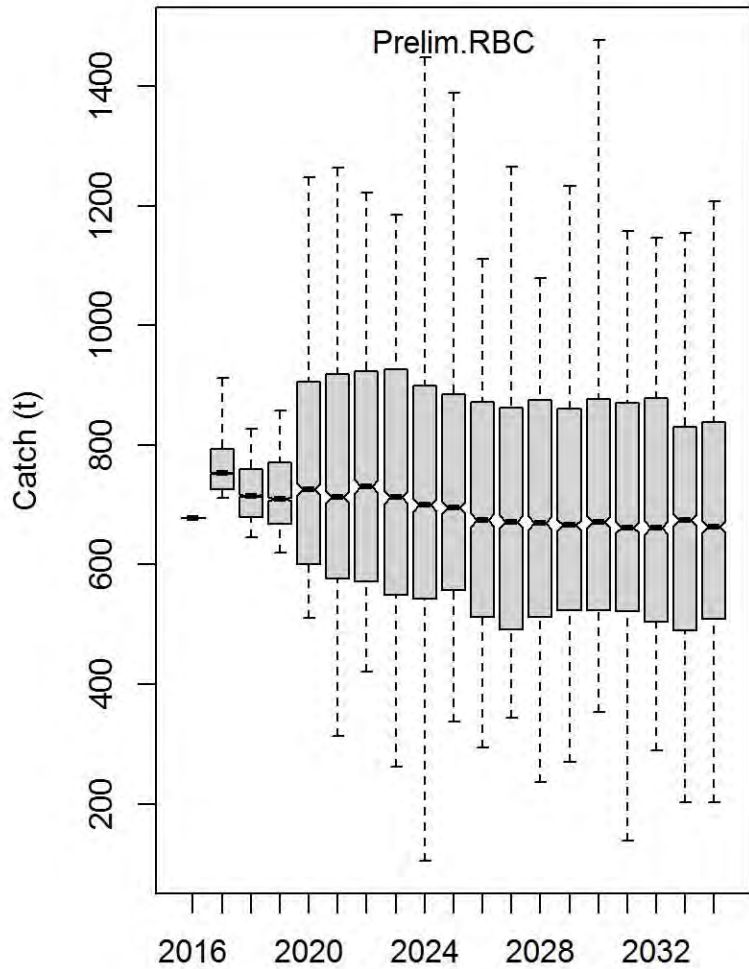

Spawning biomass

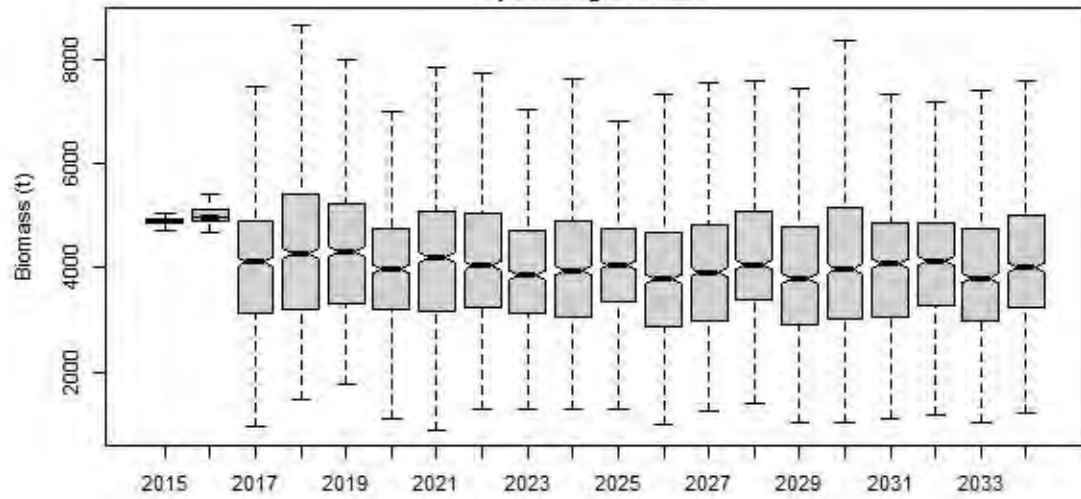

Spawning biomass/K

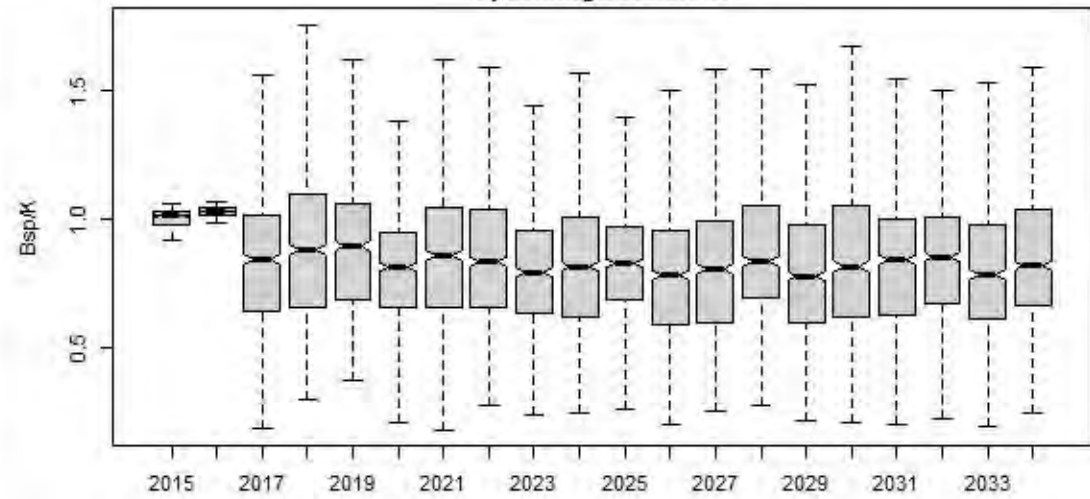

Spawning biomass/Spawning biomass(no fishing)

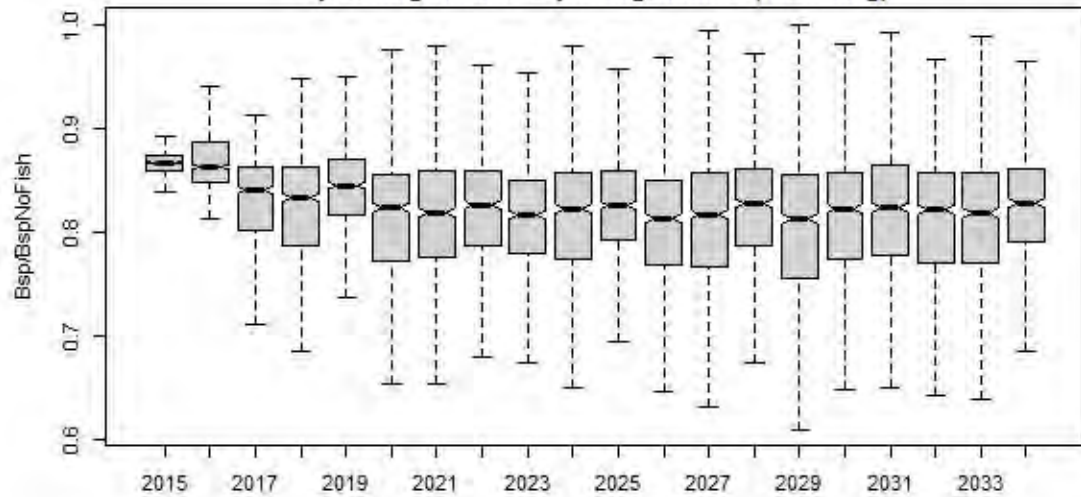

Fishing mortality

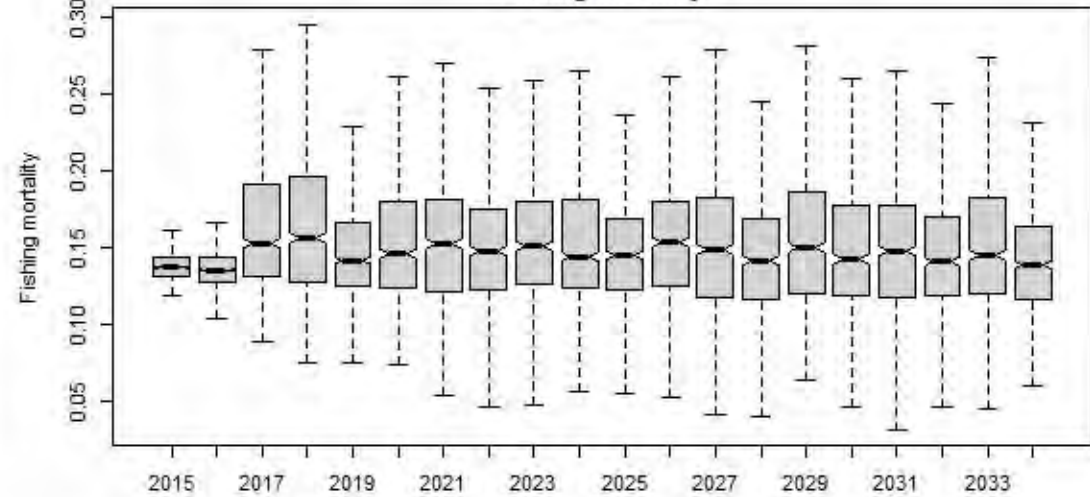

Actual CPUE of TIB

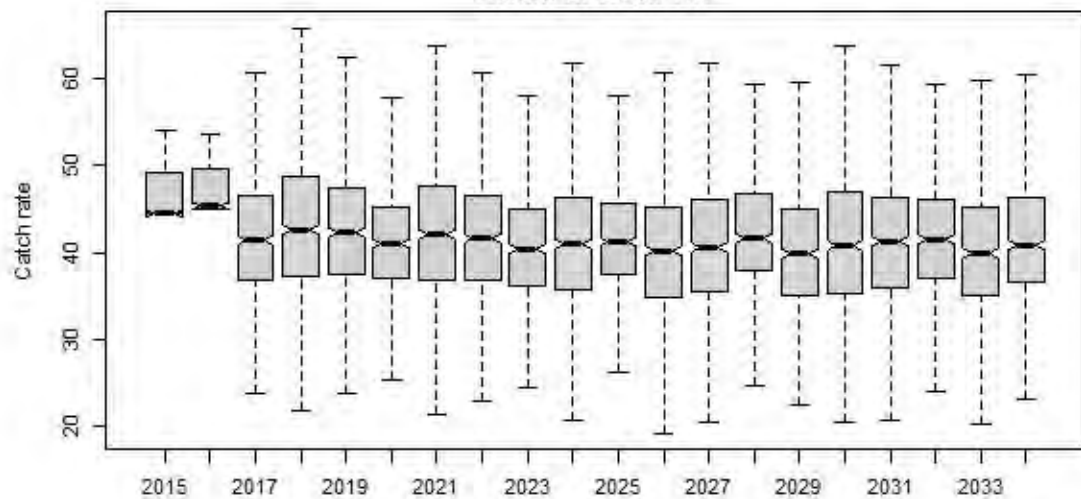

Actual CPUE of TVH

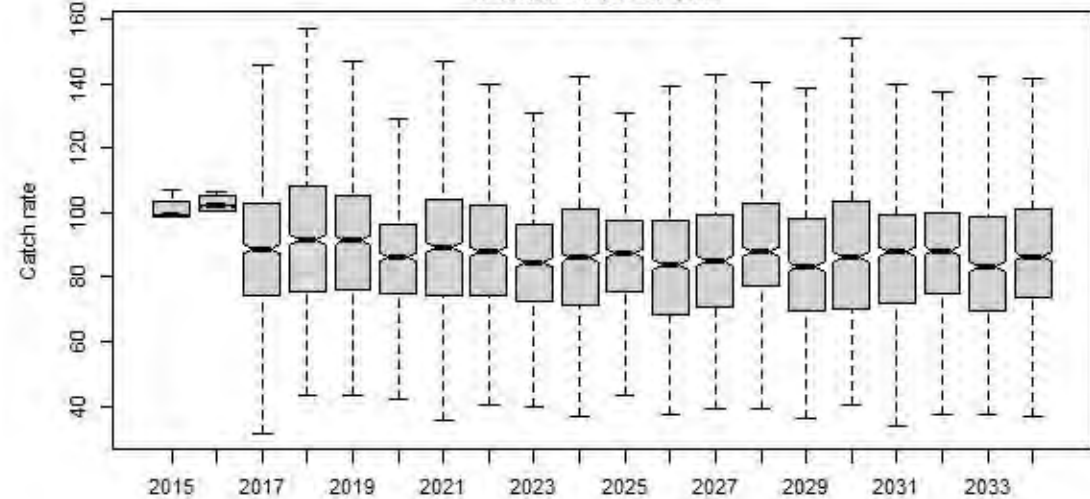

rHCR4

Bsp

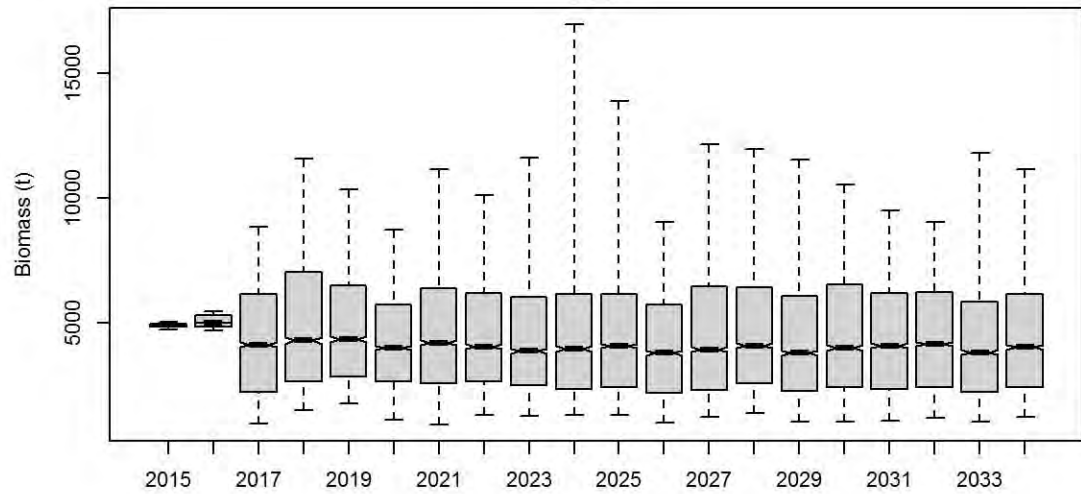

Bsp_K

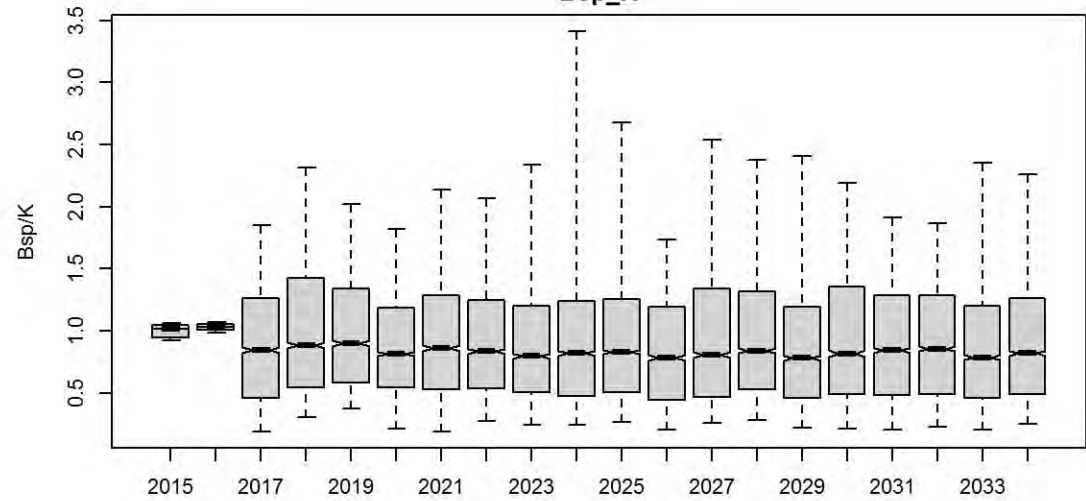

Bsp_BspNoFishing

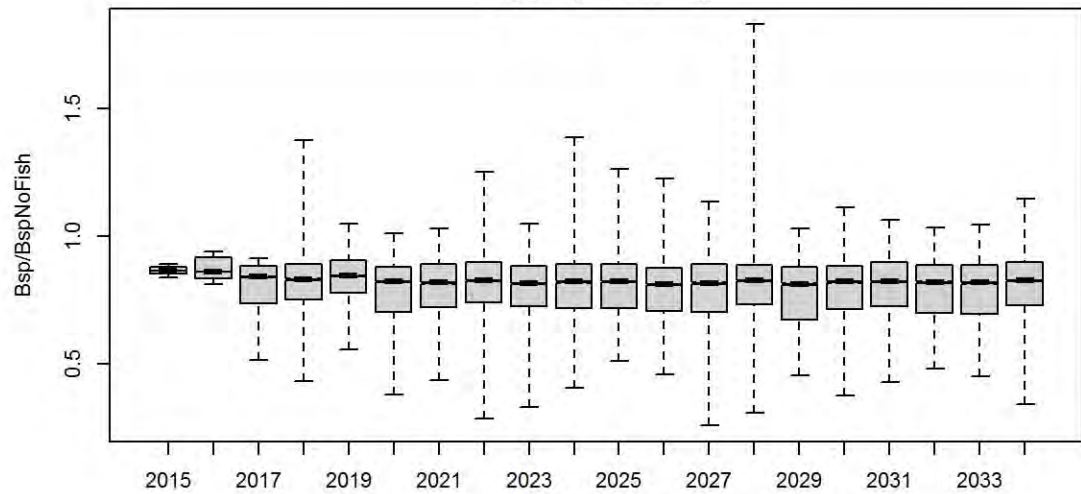

F.mal

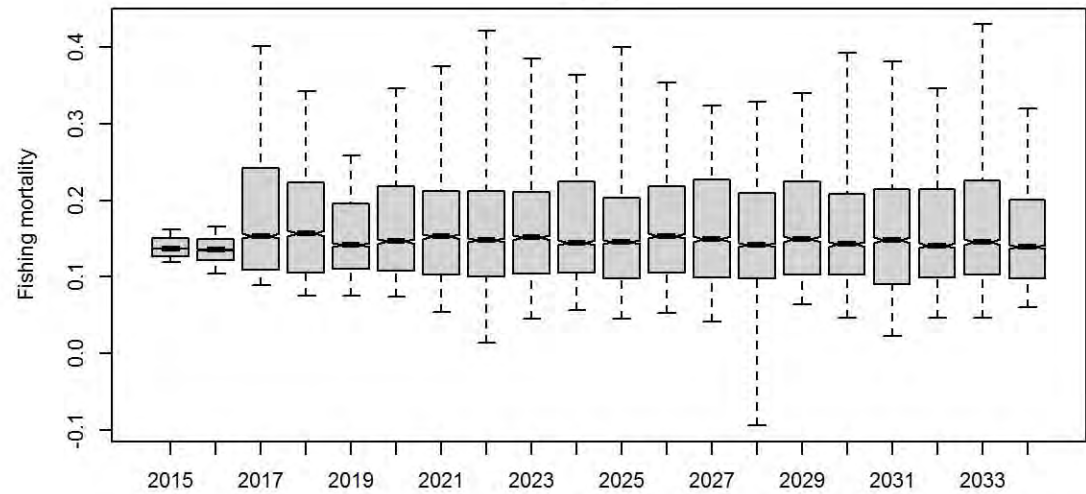

ActlCPUE.TIB

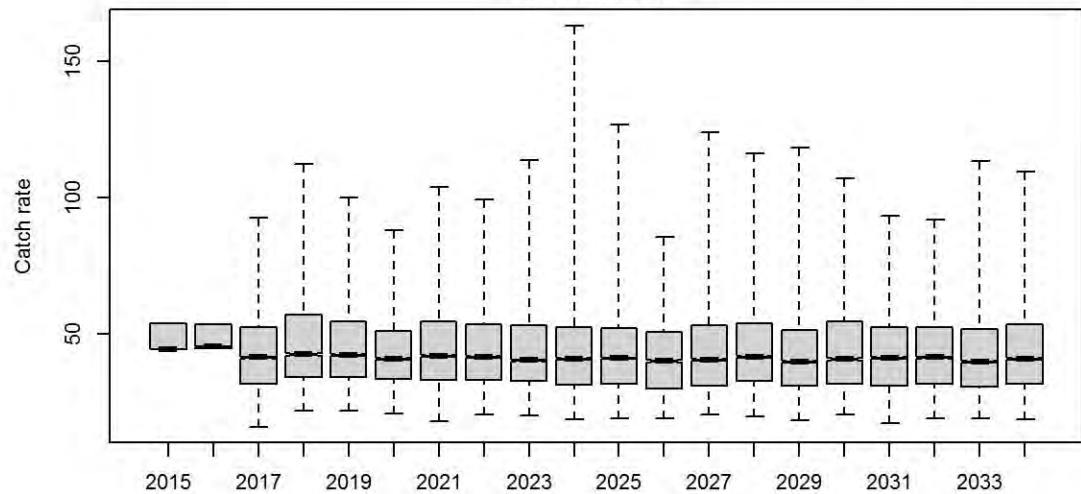

ActlCPUE.TVH

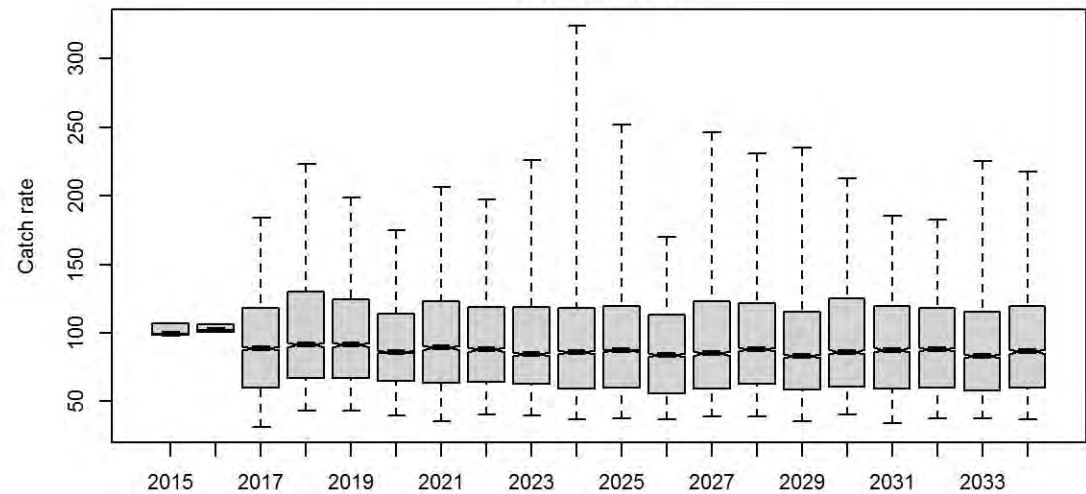

Bsp

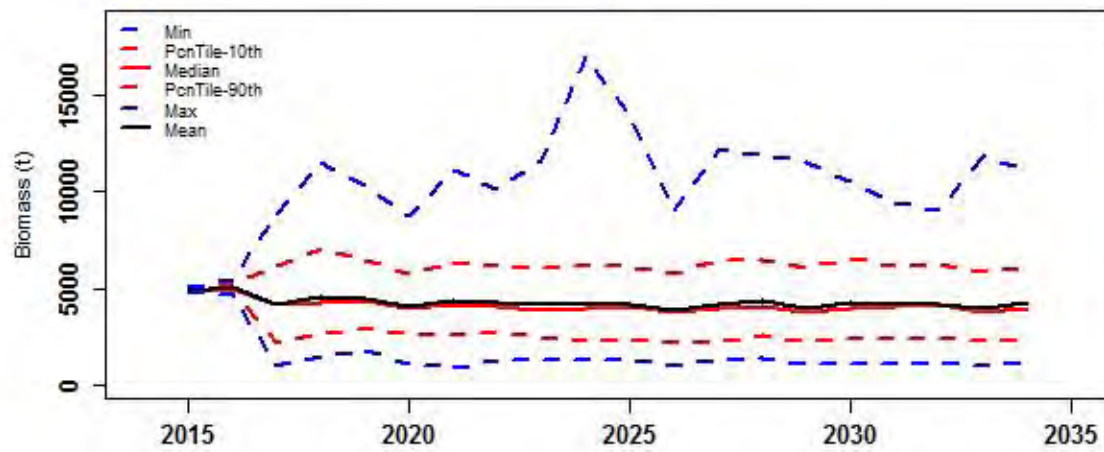

Bsp_K

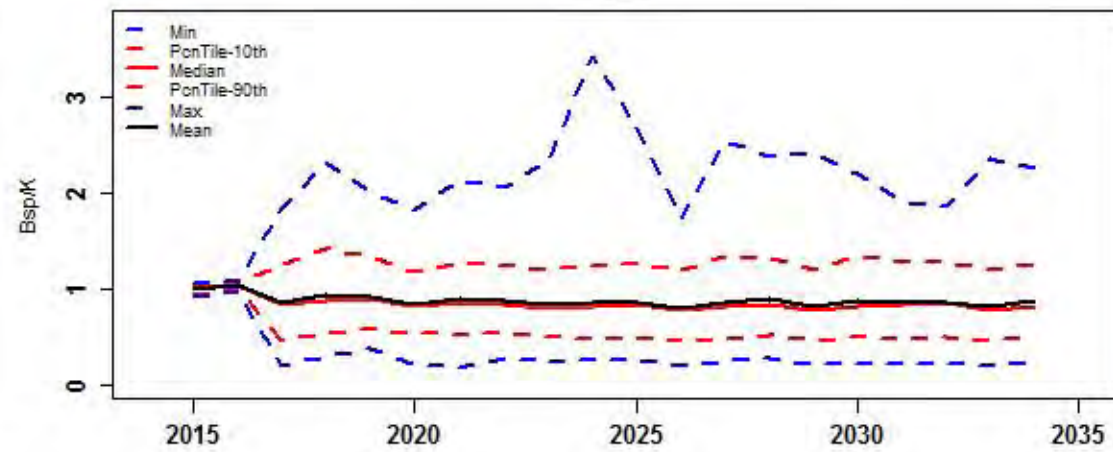

Bsp_BspNoFishing

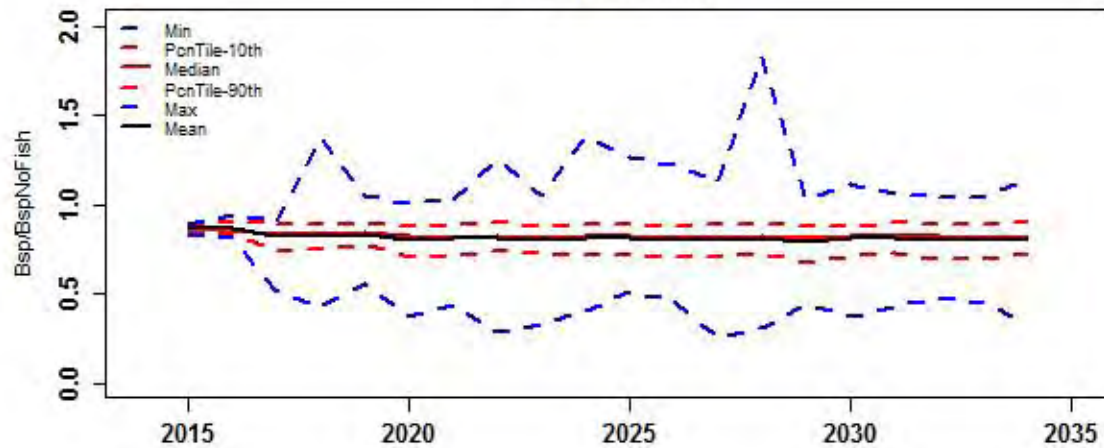

F.mal

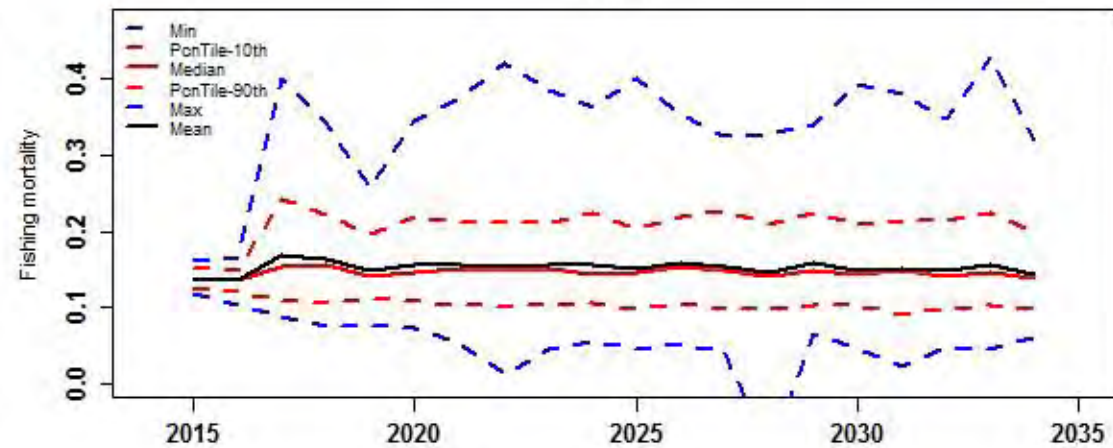

ActlCPUE.TIB

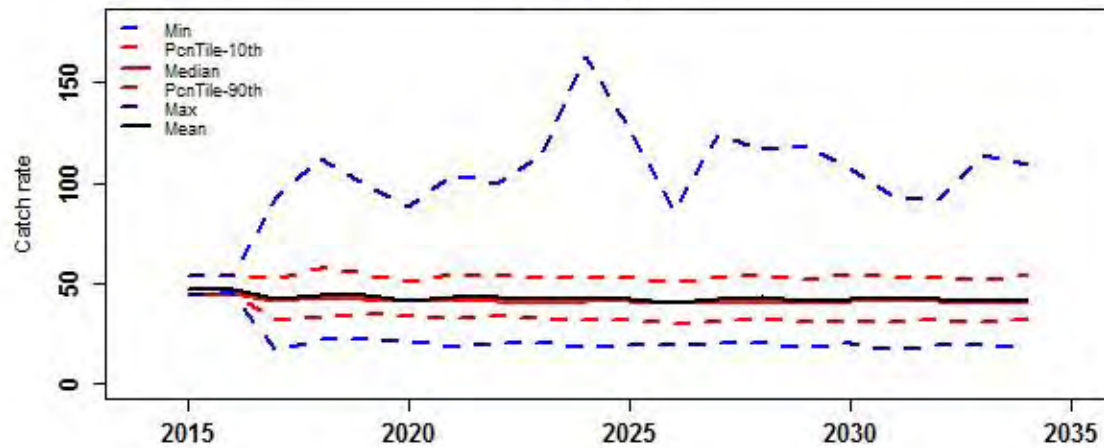

ActlCPUE.TVH

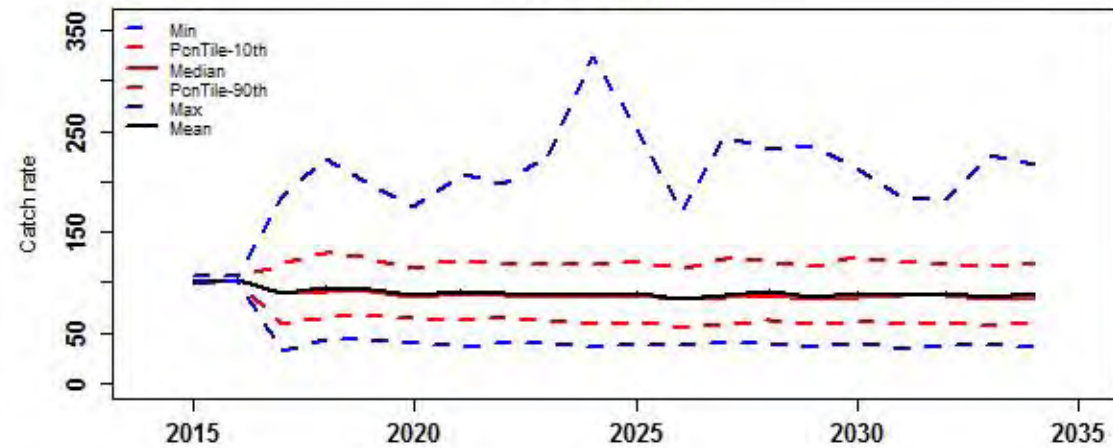

Catch of all sectors

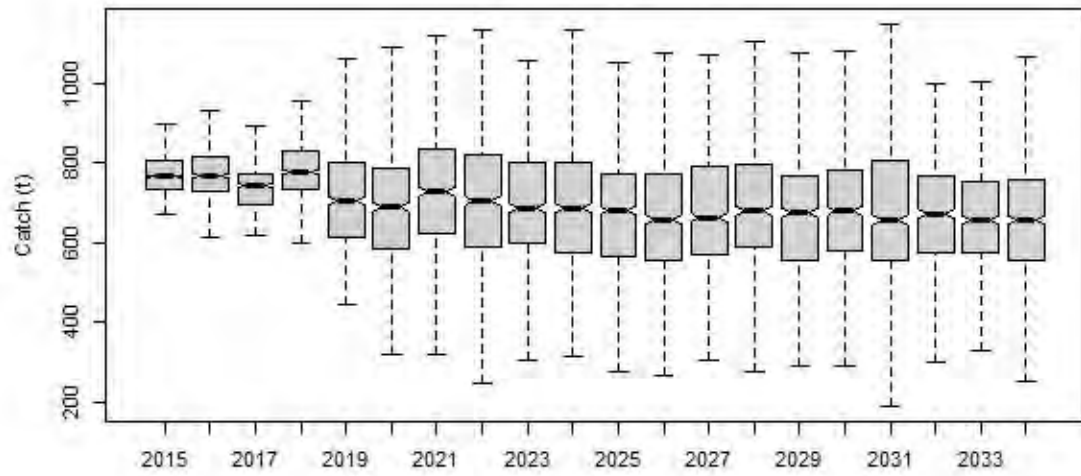

Catch of TIB

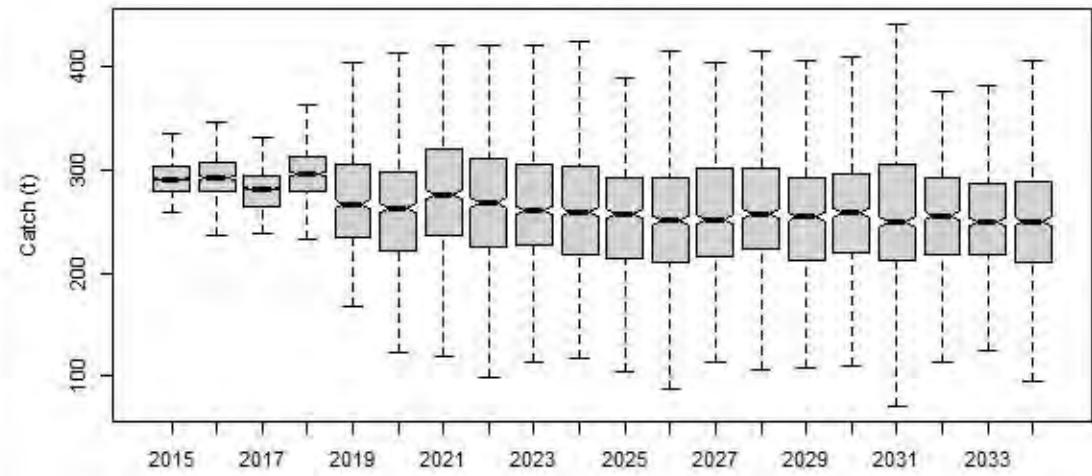

Catch of TVH

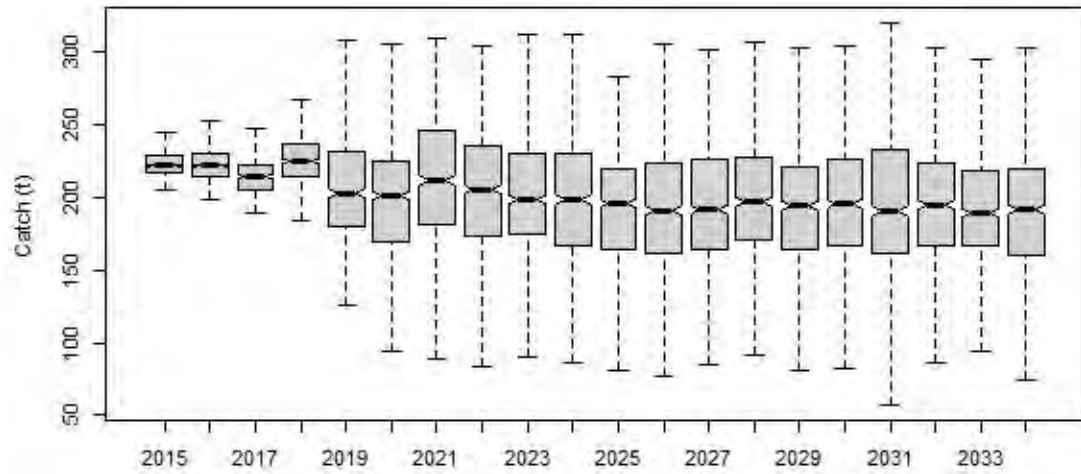

Catch of PNG

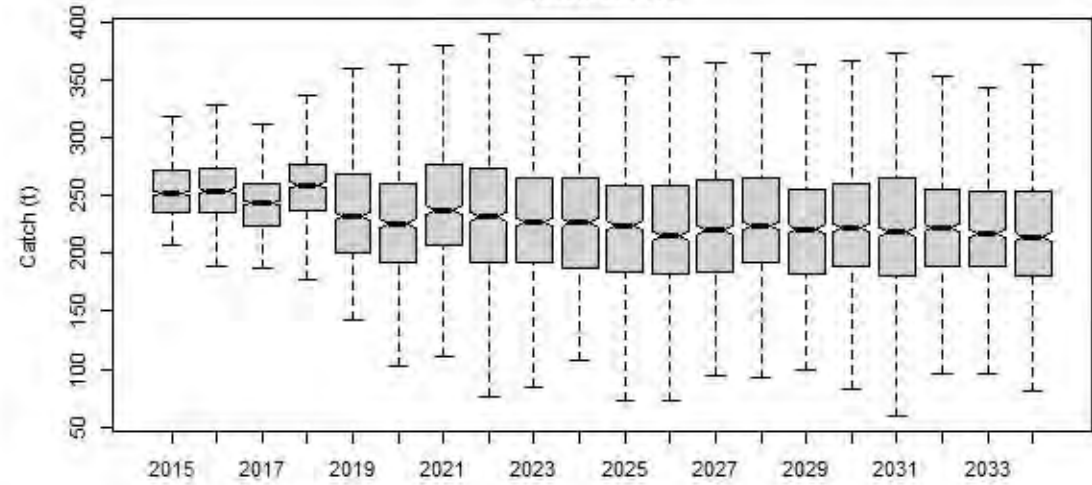

Total beach price

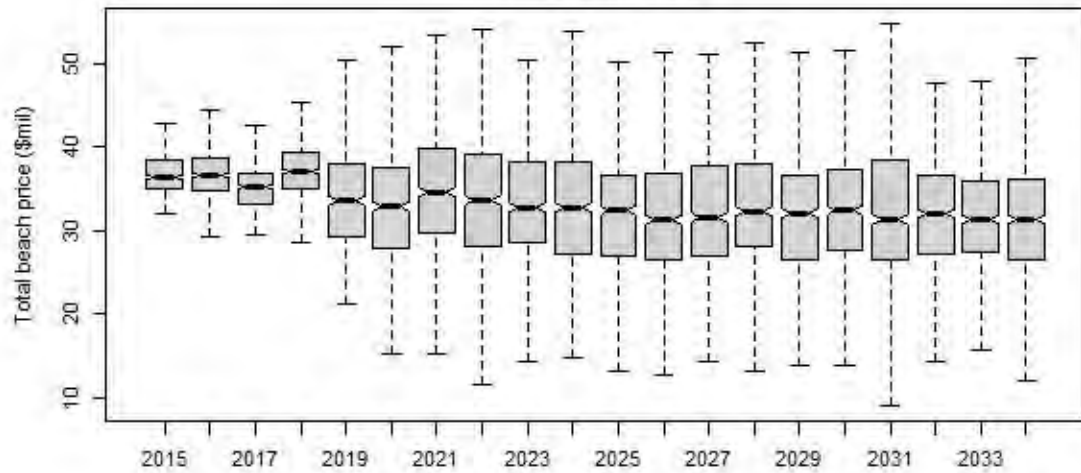

Difference of TAC and actual catch

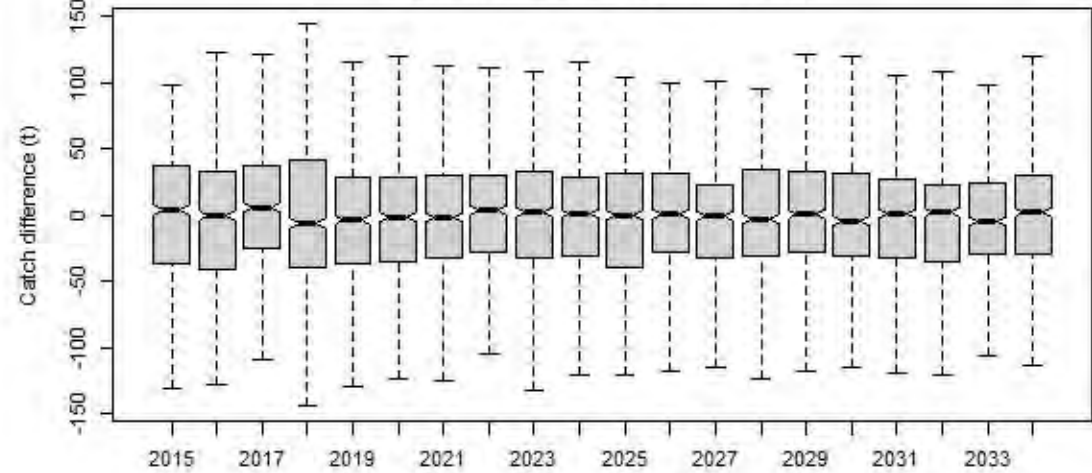

rHCR4

Catch.all

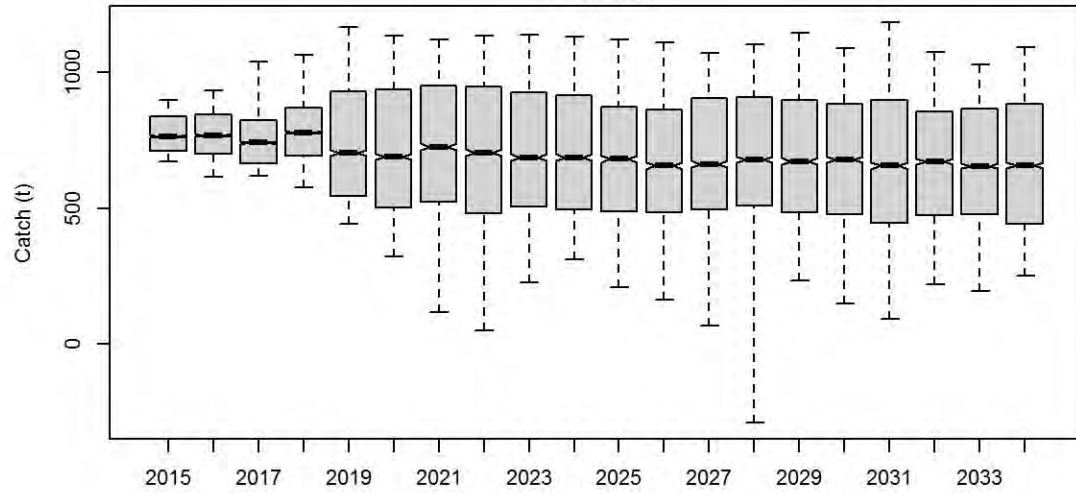

Catch.TIB

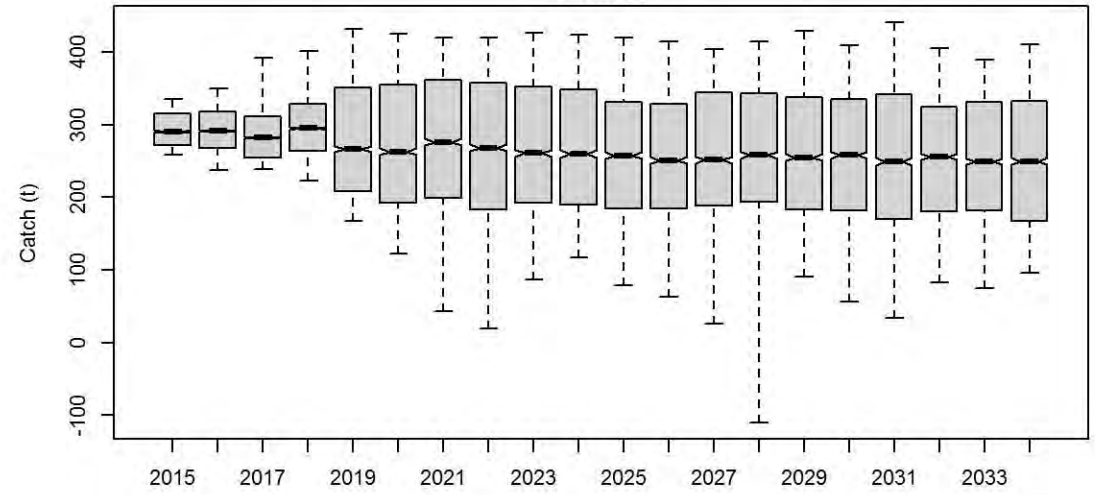

Catch.TVH

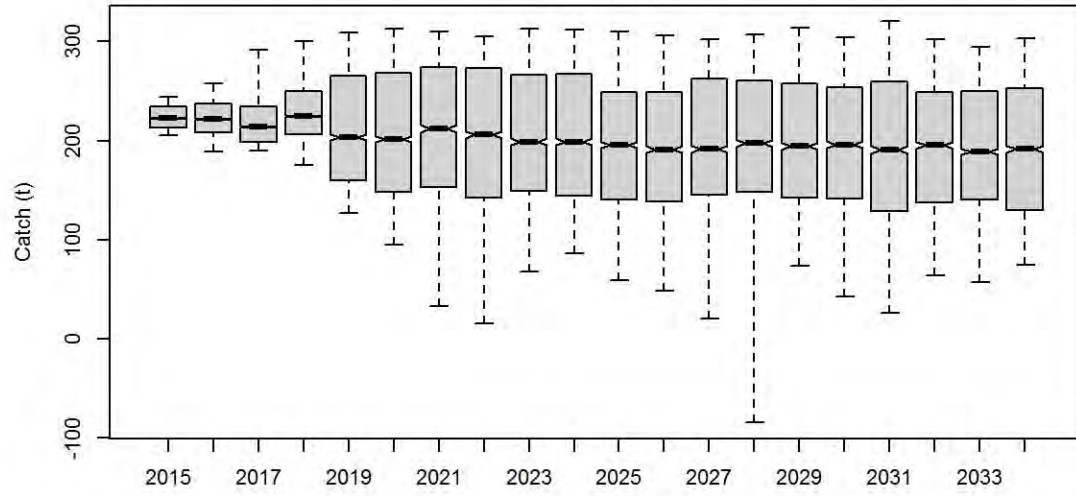

Catch.PNG

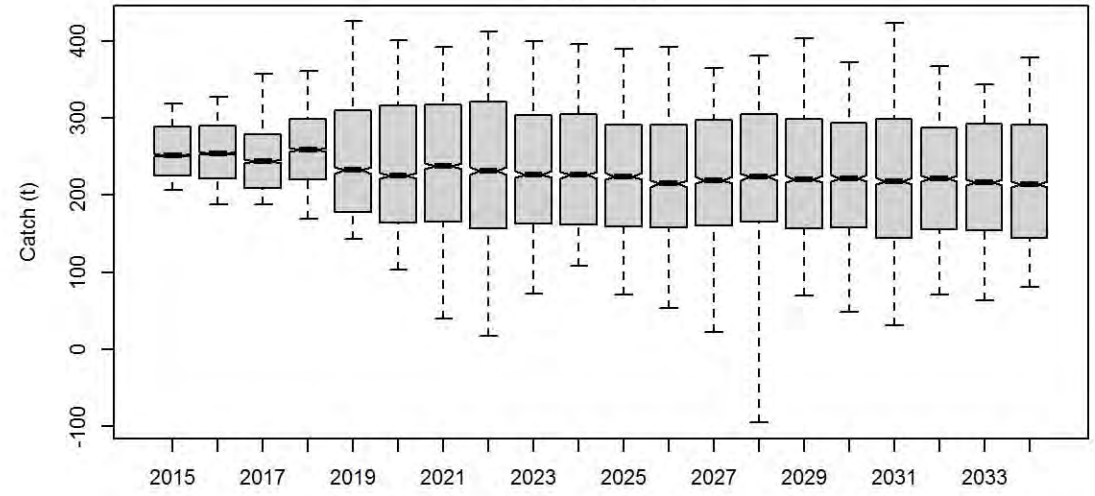

TotBeachPrice

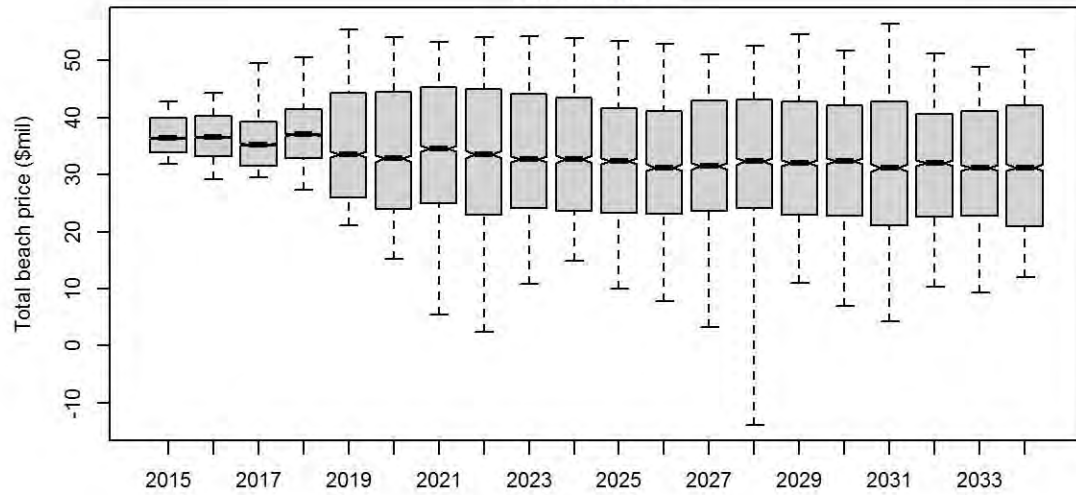

Diff.TAC.actlCatch

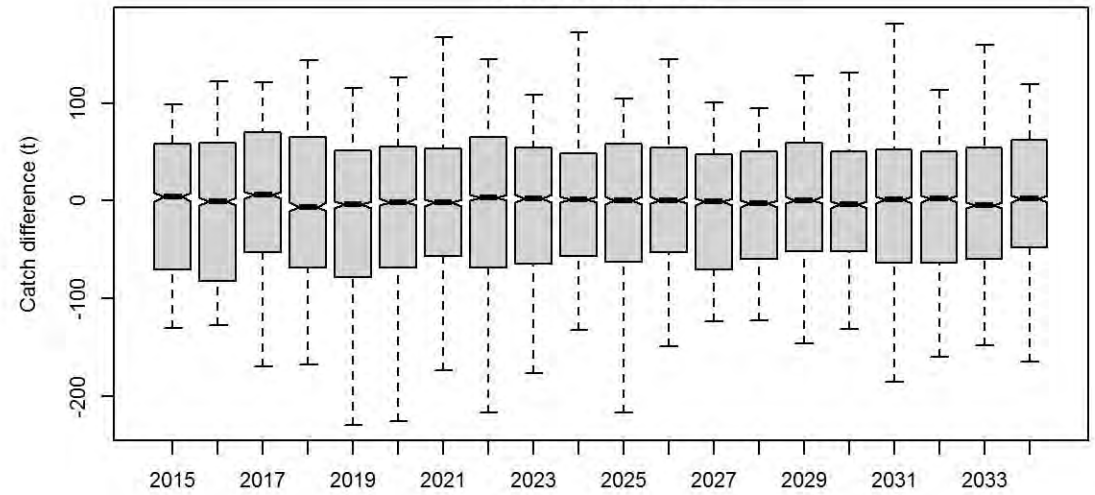

Catch.all

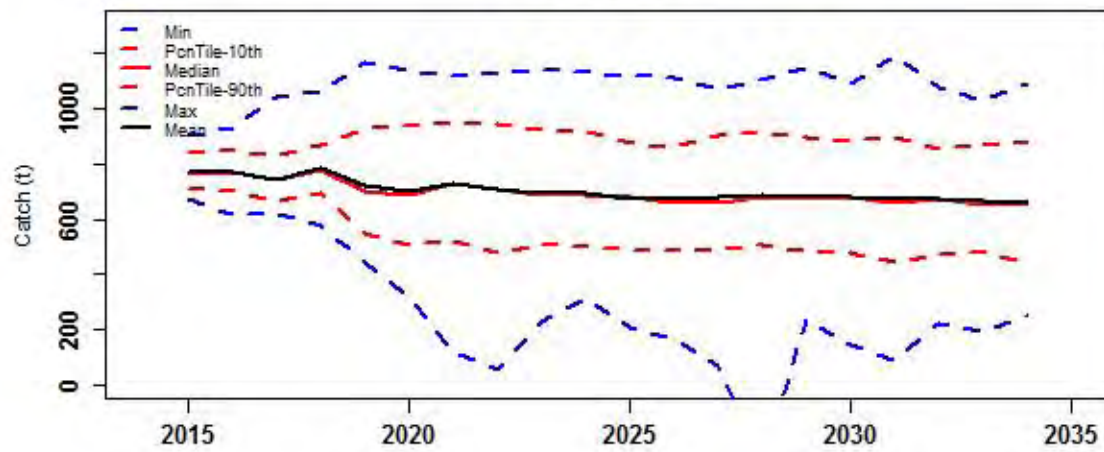

Catch.TIB

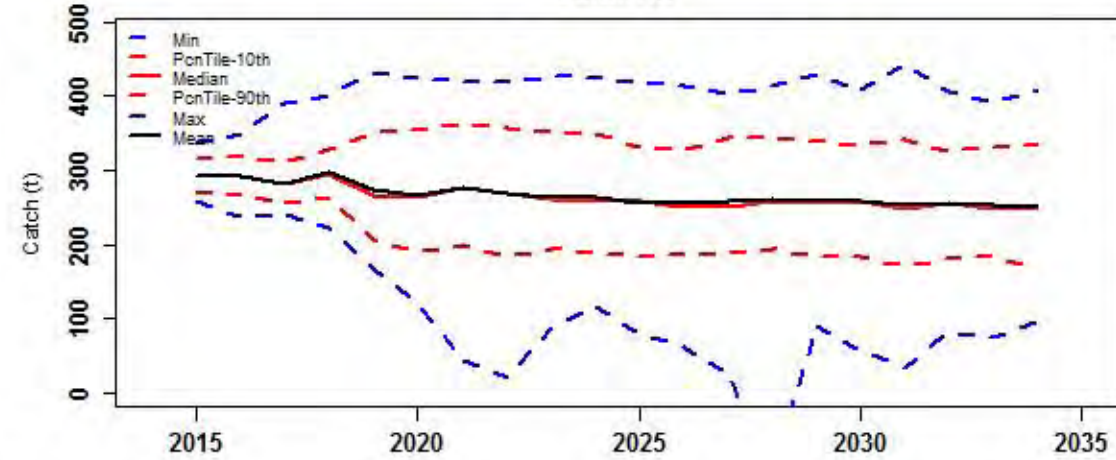

Catch.TVH

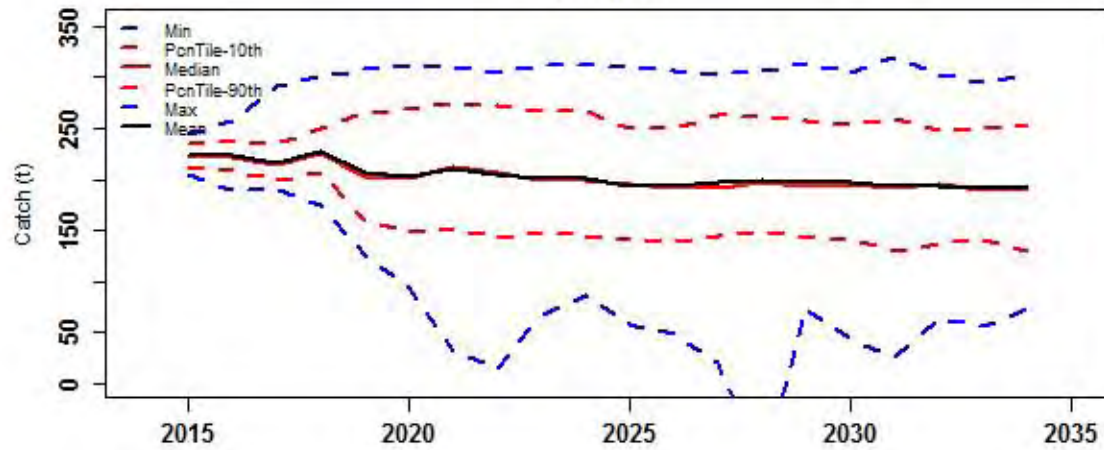

Catch.PNG

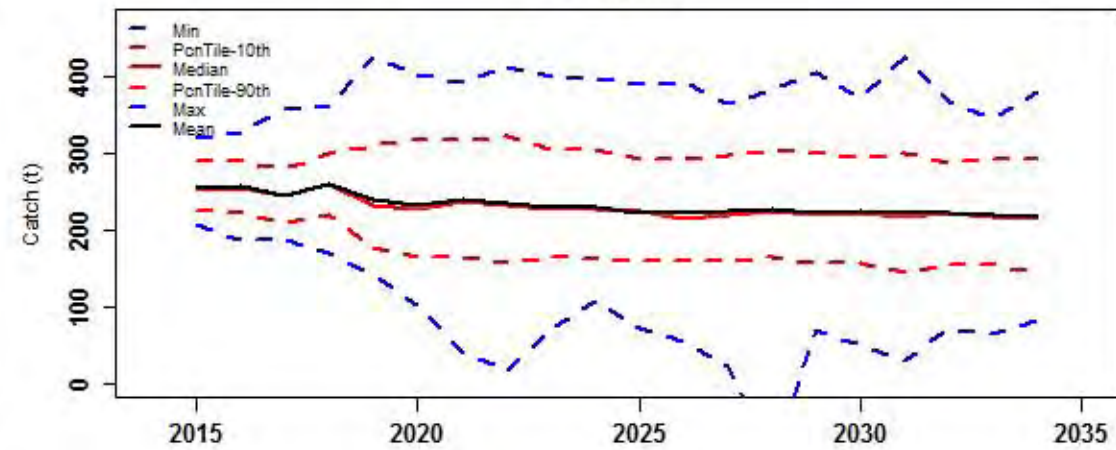

TotBeachPrice

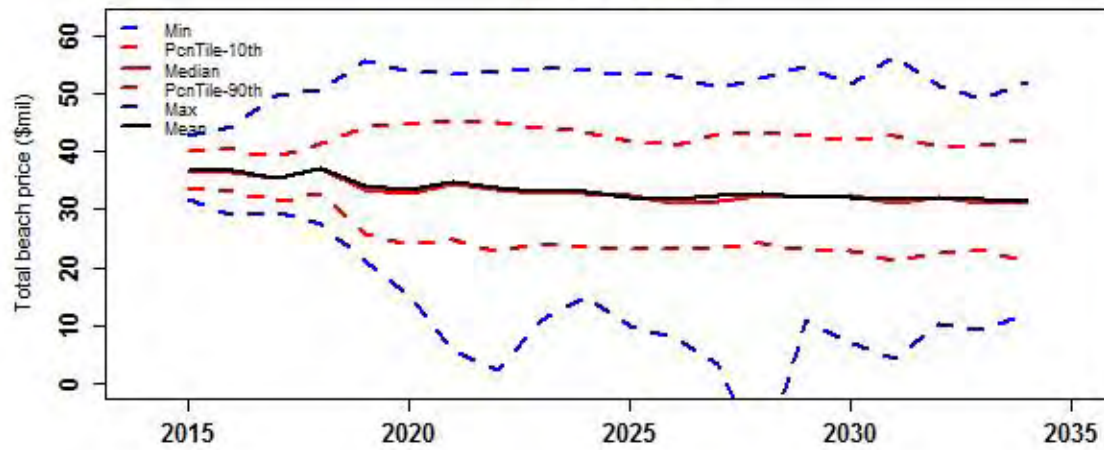

Diff.TAC.actlCatch

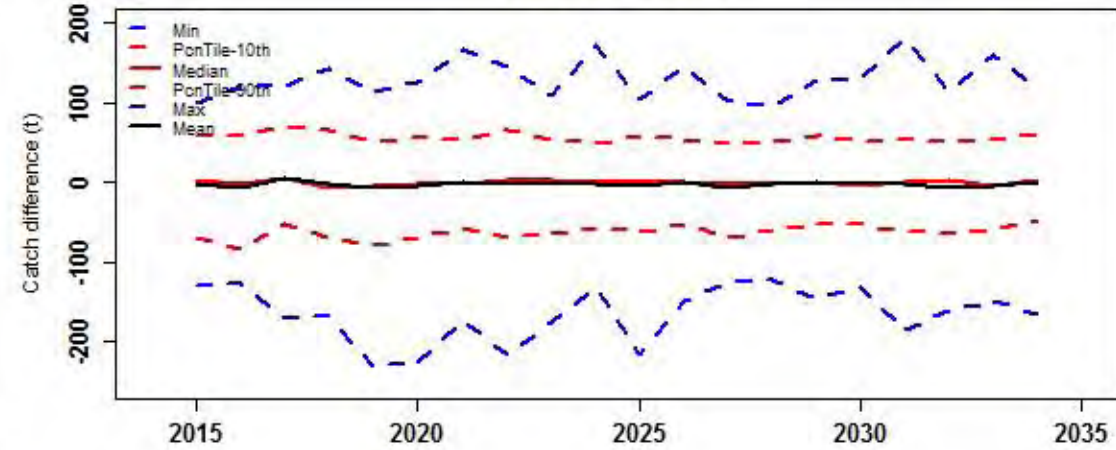

Risk properties

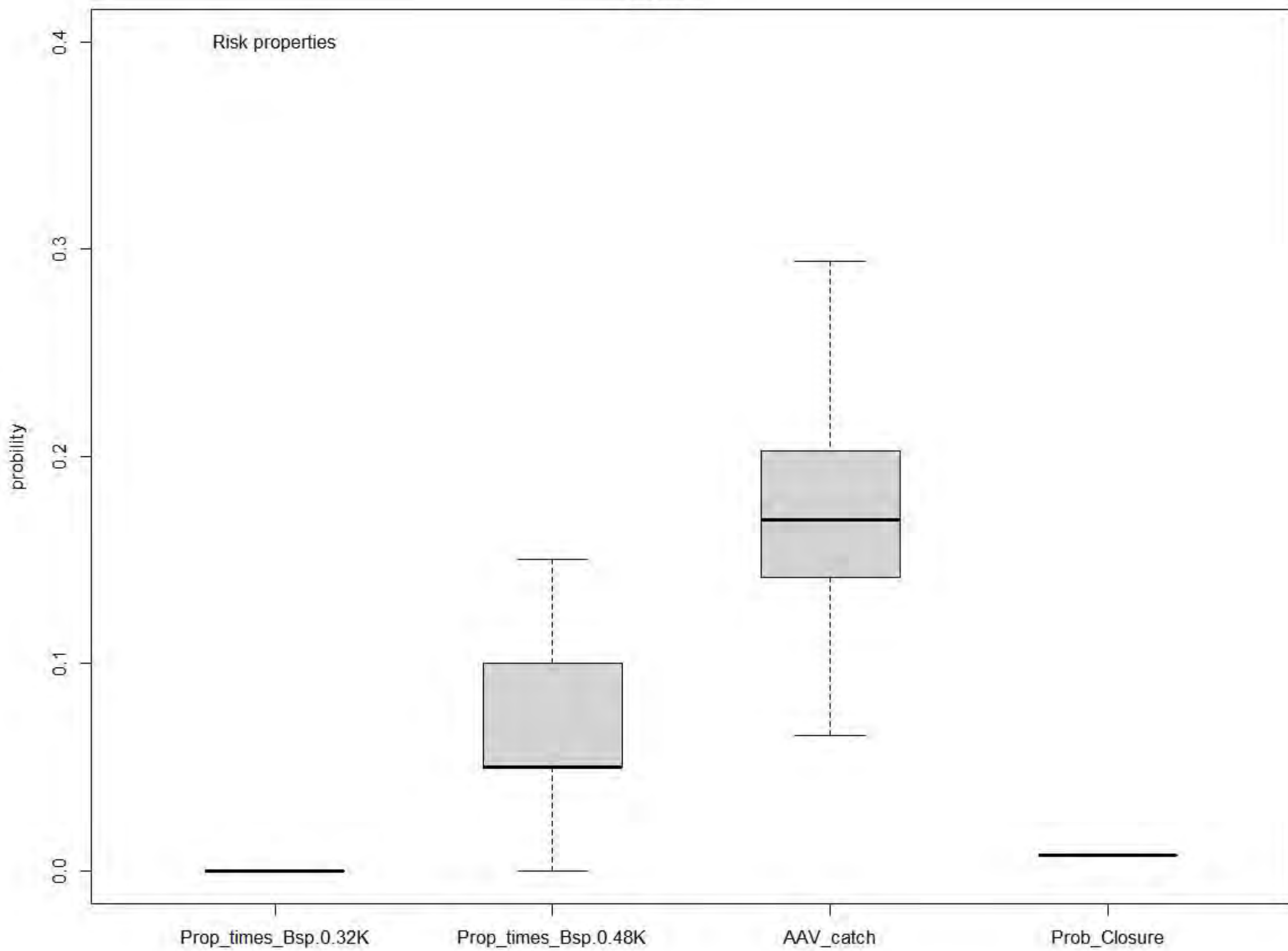

rHCR4

Preseas1

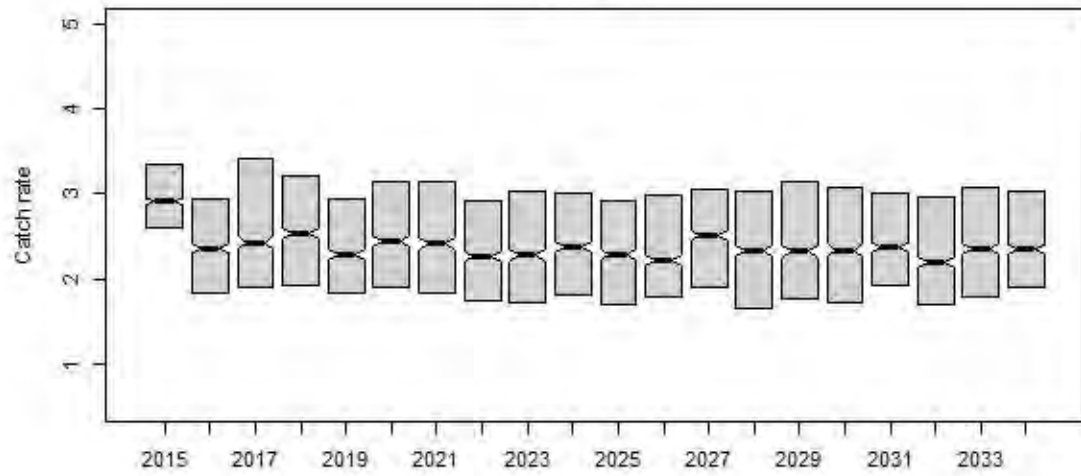

Preseas0

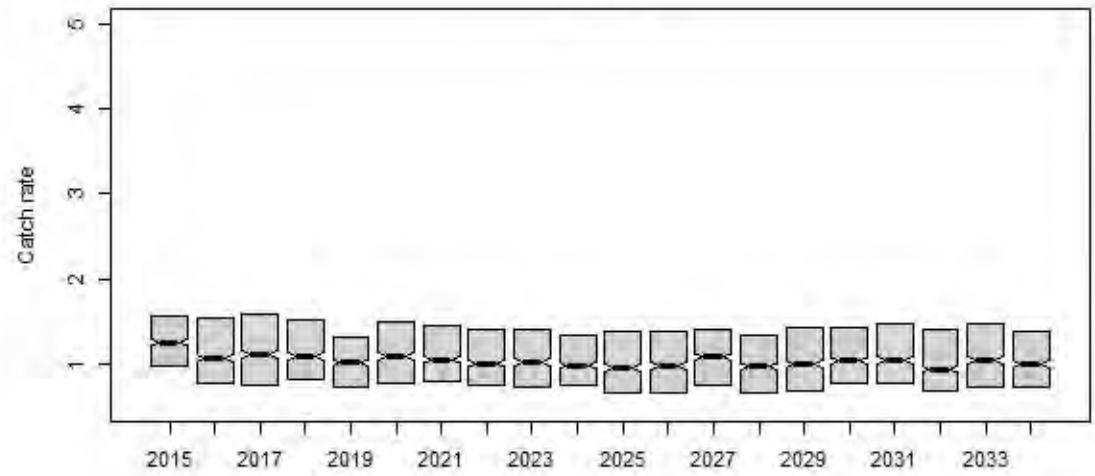

Midsurv1

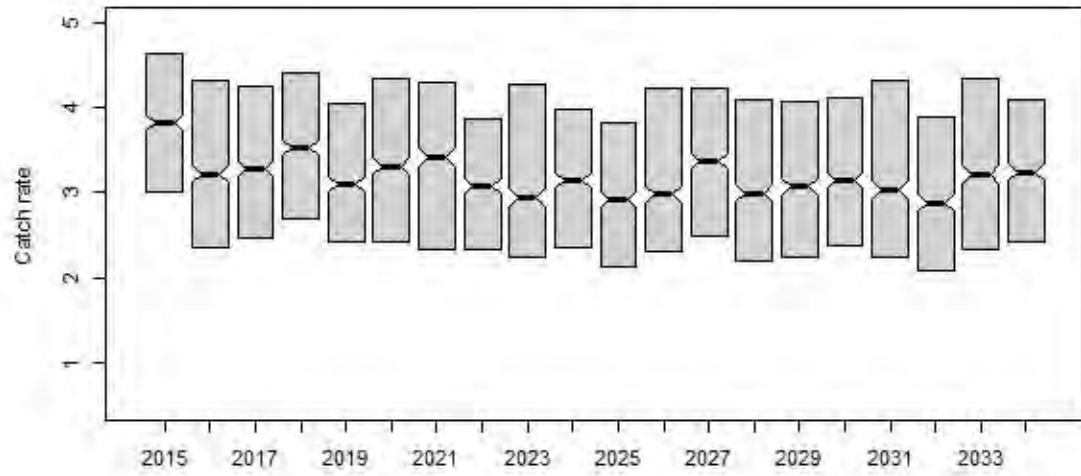

Midsurv2

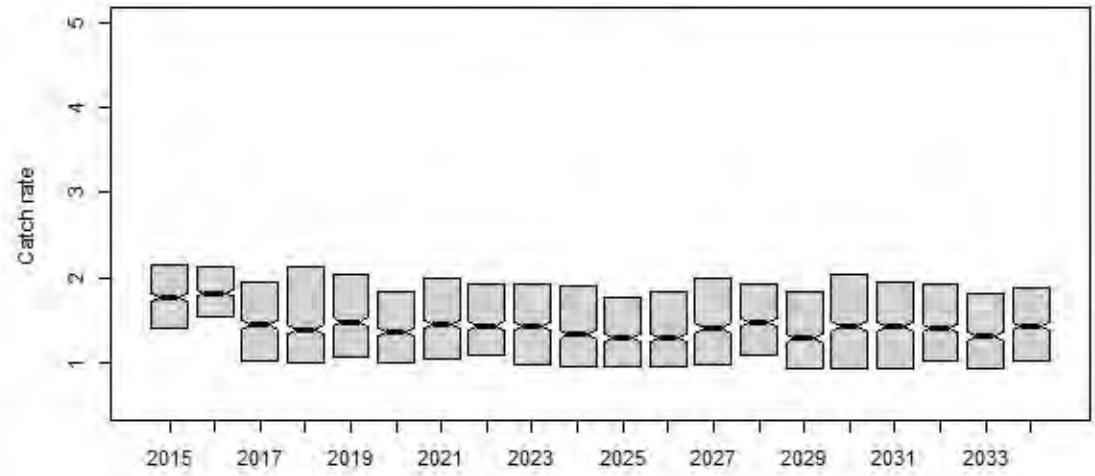

Future_CPUE_TVH

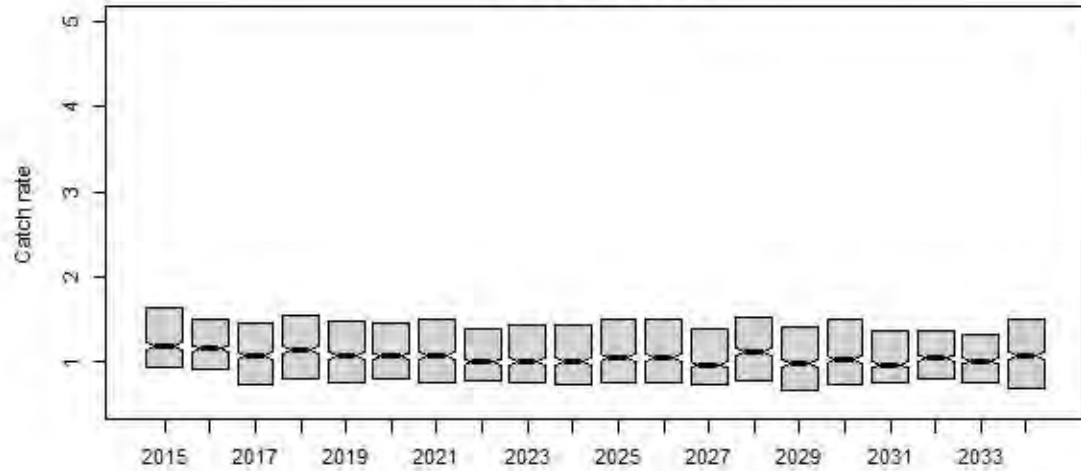

Future_CPUE_TIB

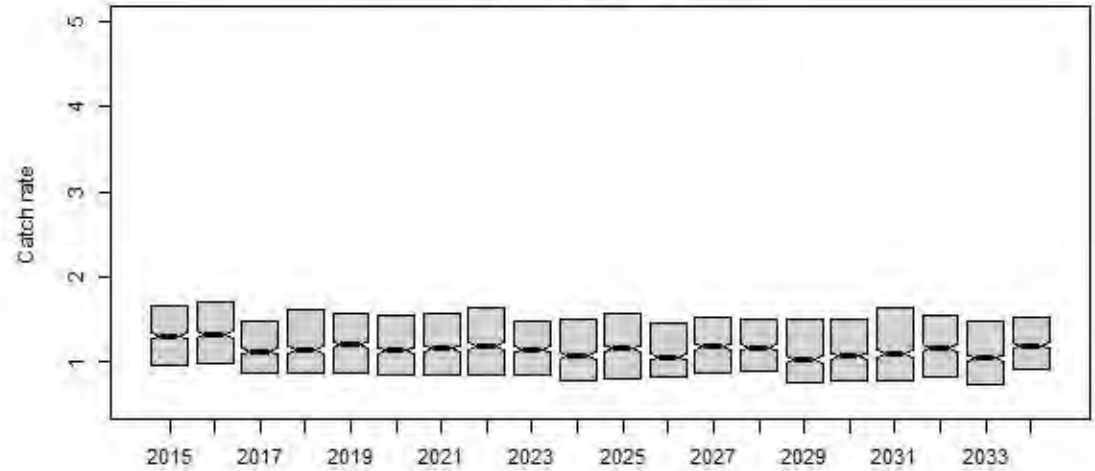

rHCR4

Preseas1

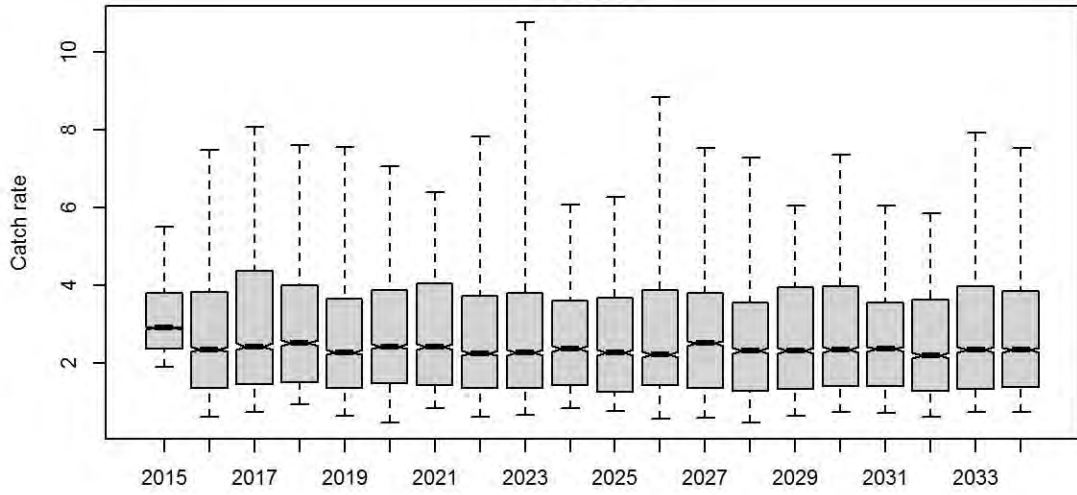

Preseas0

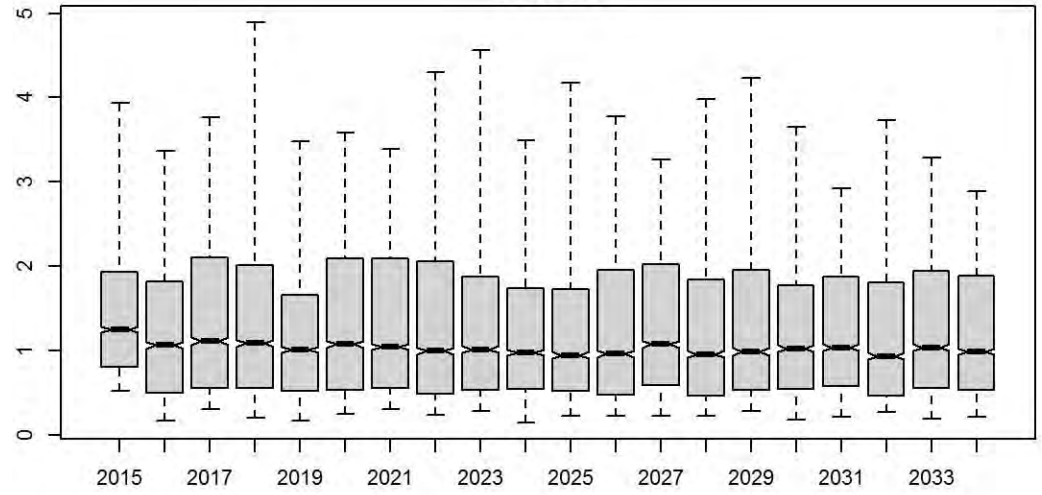

Midsurv1

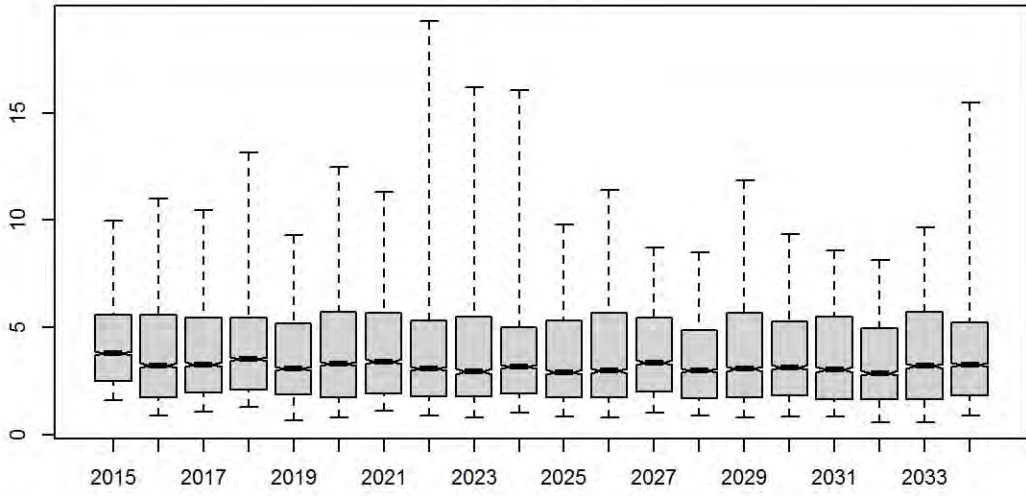

Midsurv2

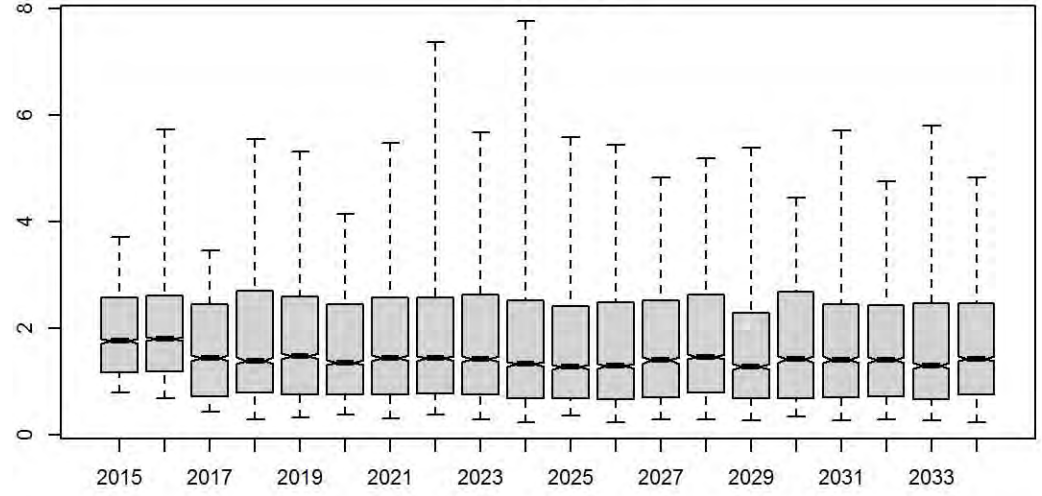

Future_CPUE_TVH

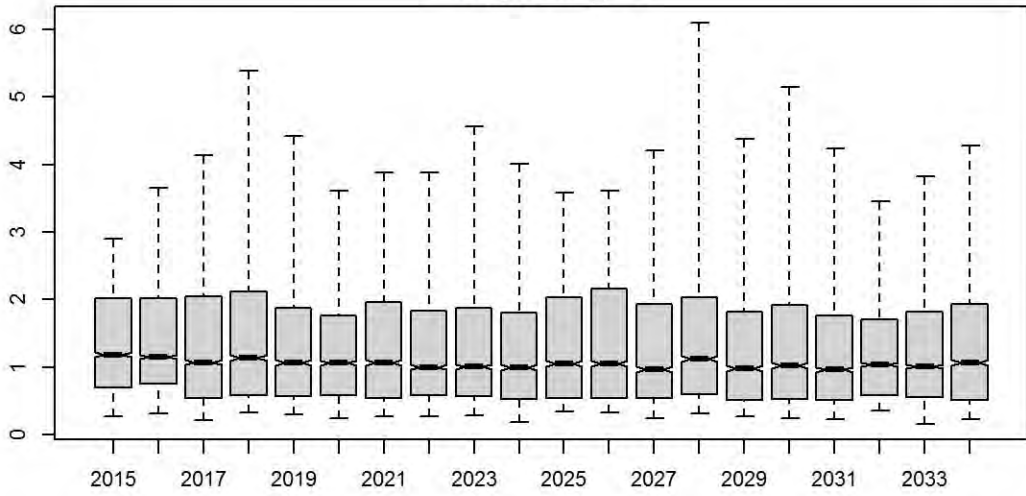

Future_CPUE_TIB

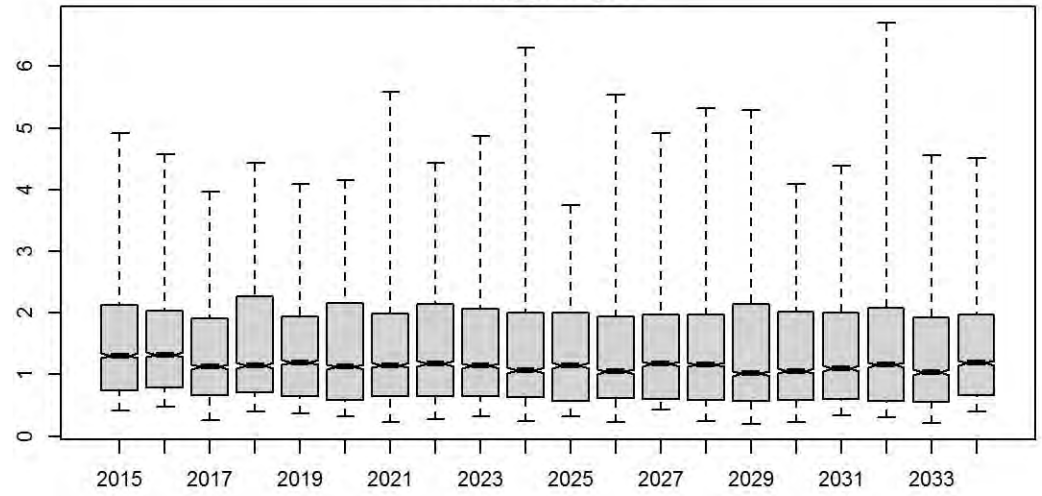

Preseas1

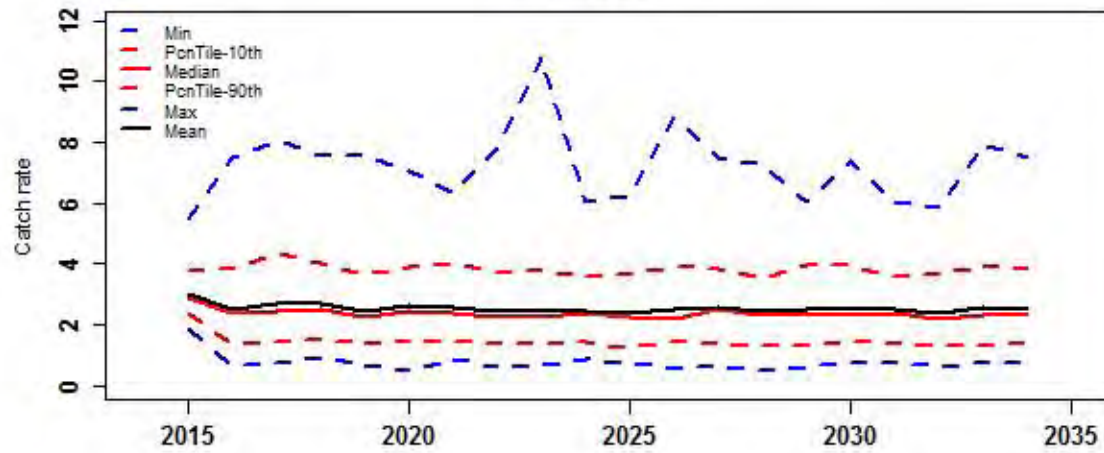

Preseas0

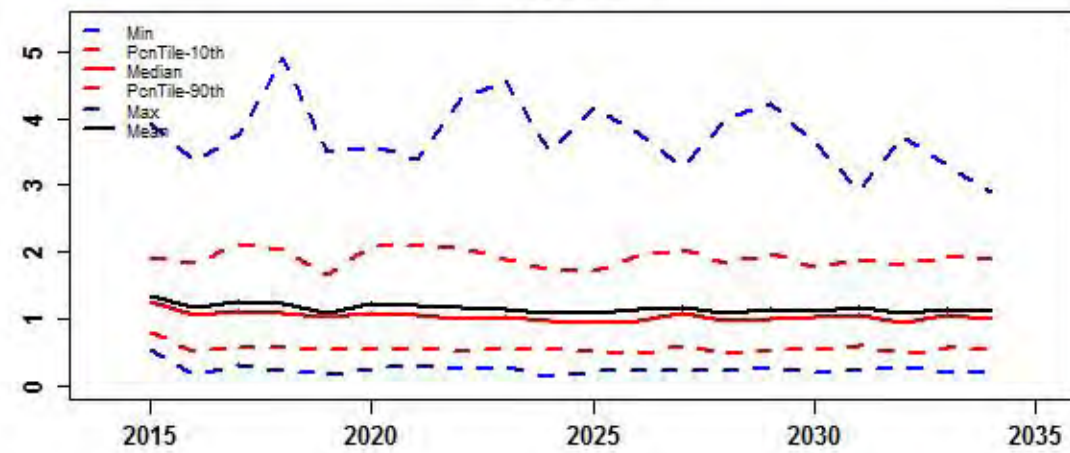

Midsurv1

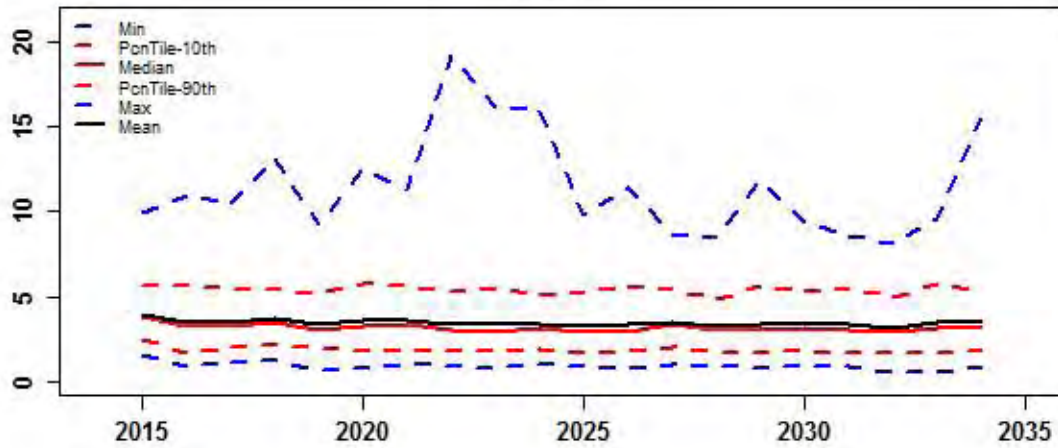

Midsurv2

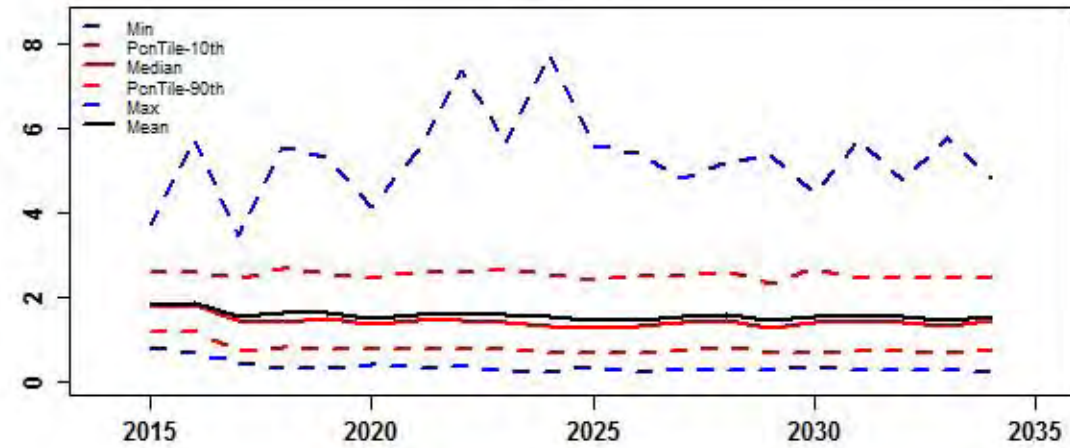

Future_CPUE_TVH

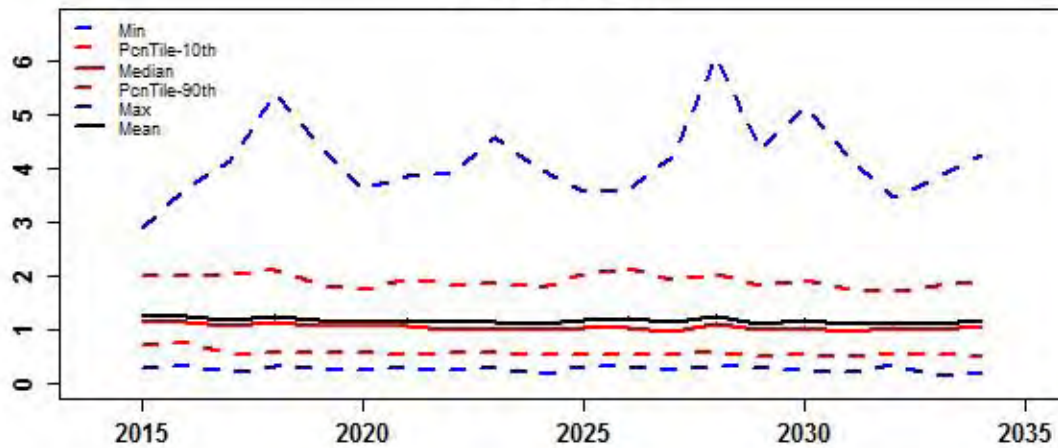

Future_CPUE_TIB

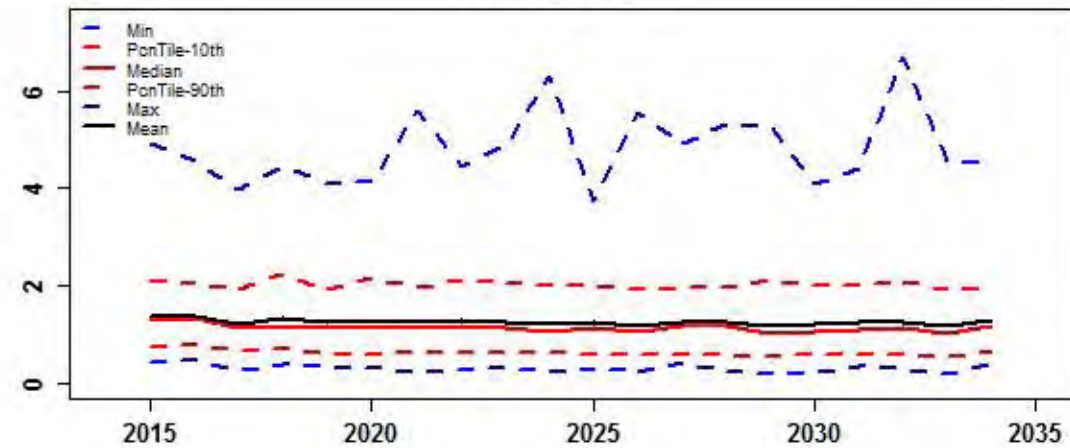

**HARVEST
CONTROL
RULE
SCENARIO 5**

rHCR5

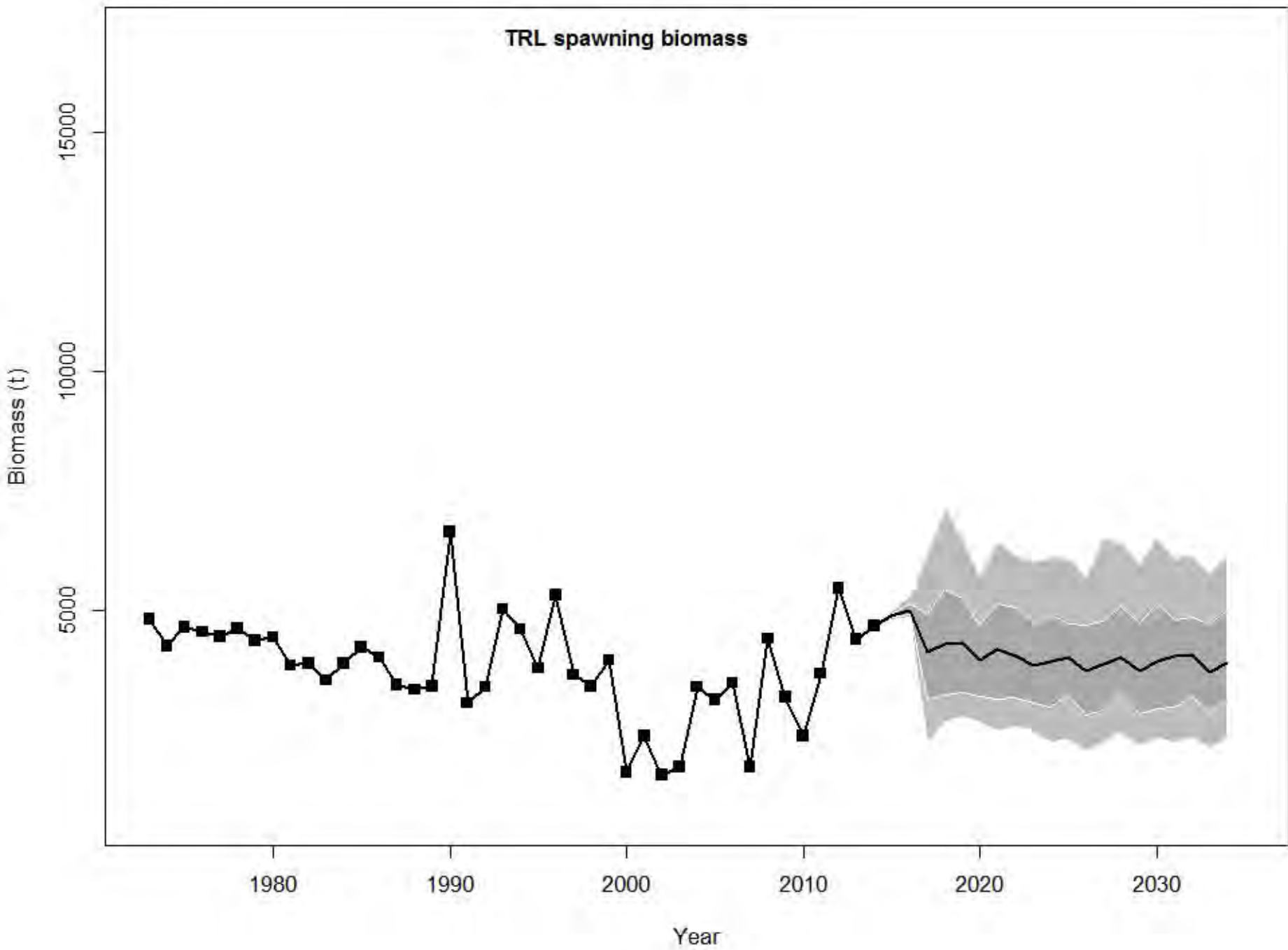

rHCR5

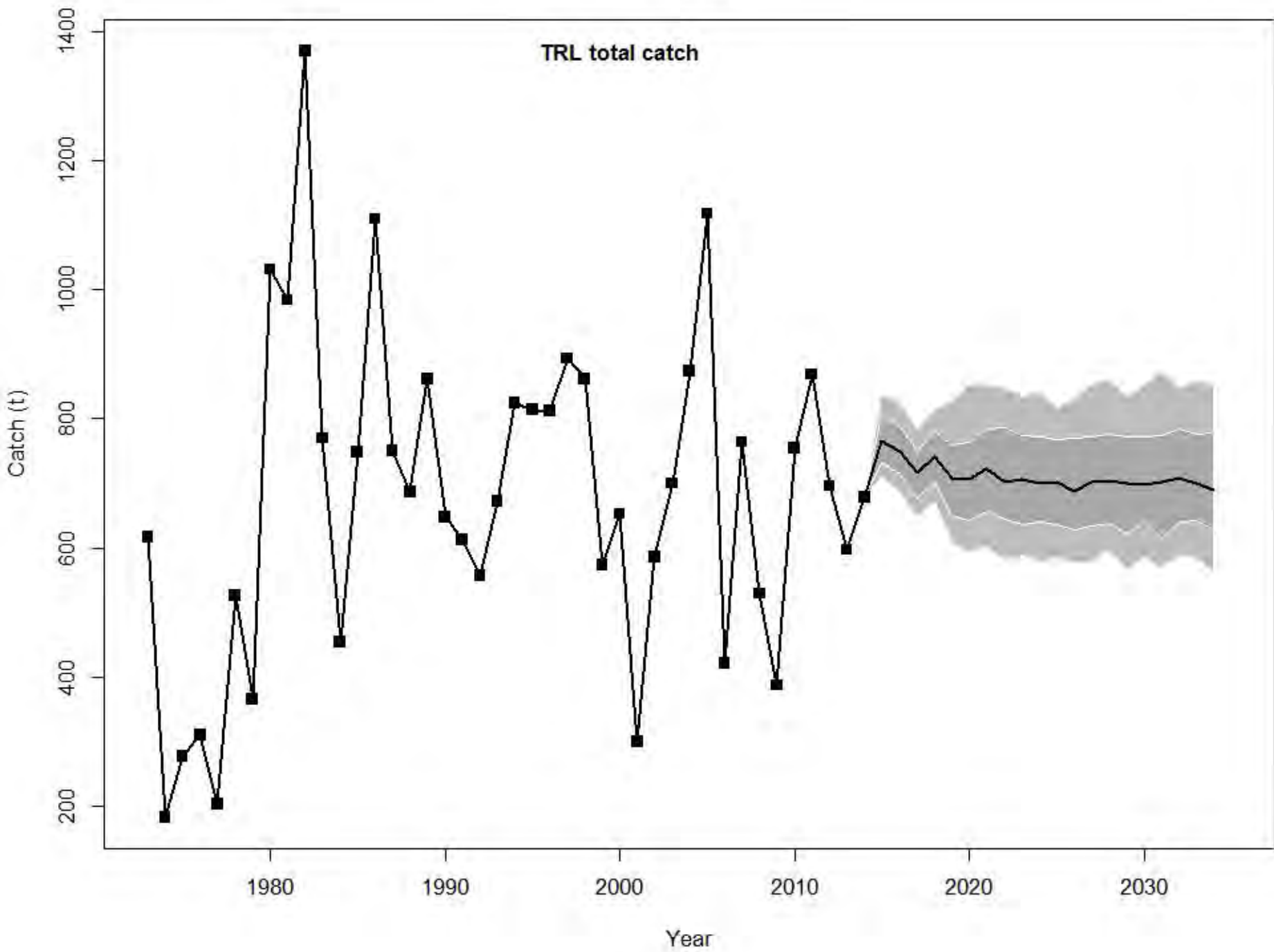

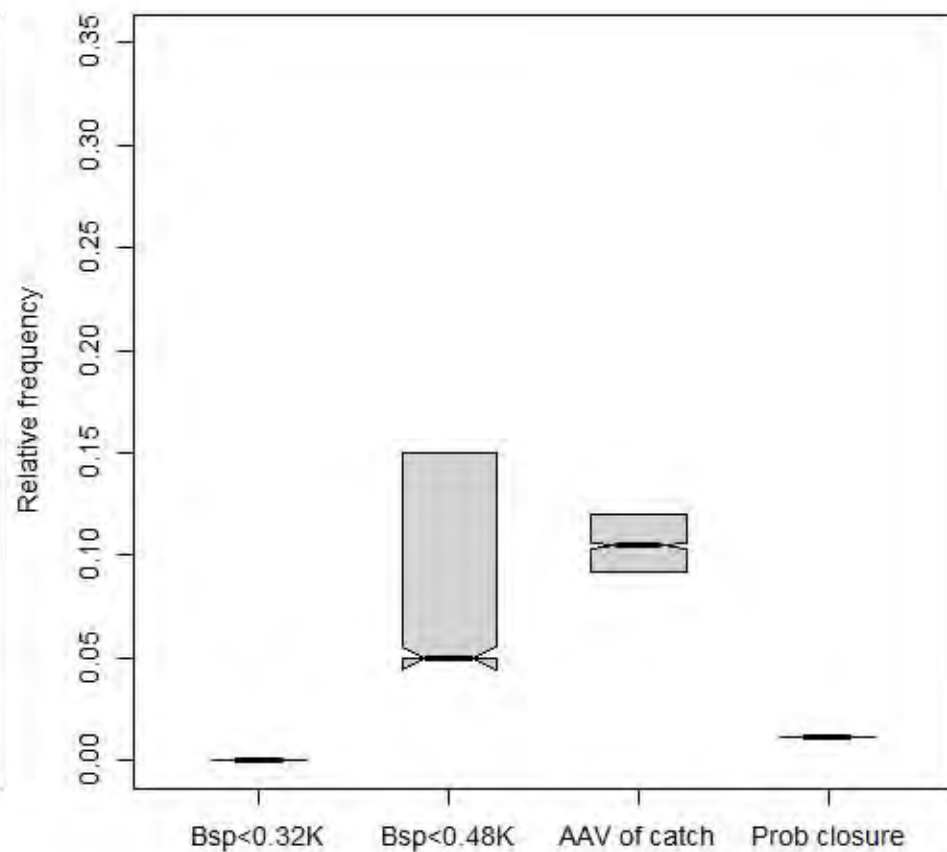
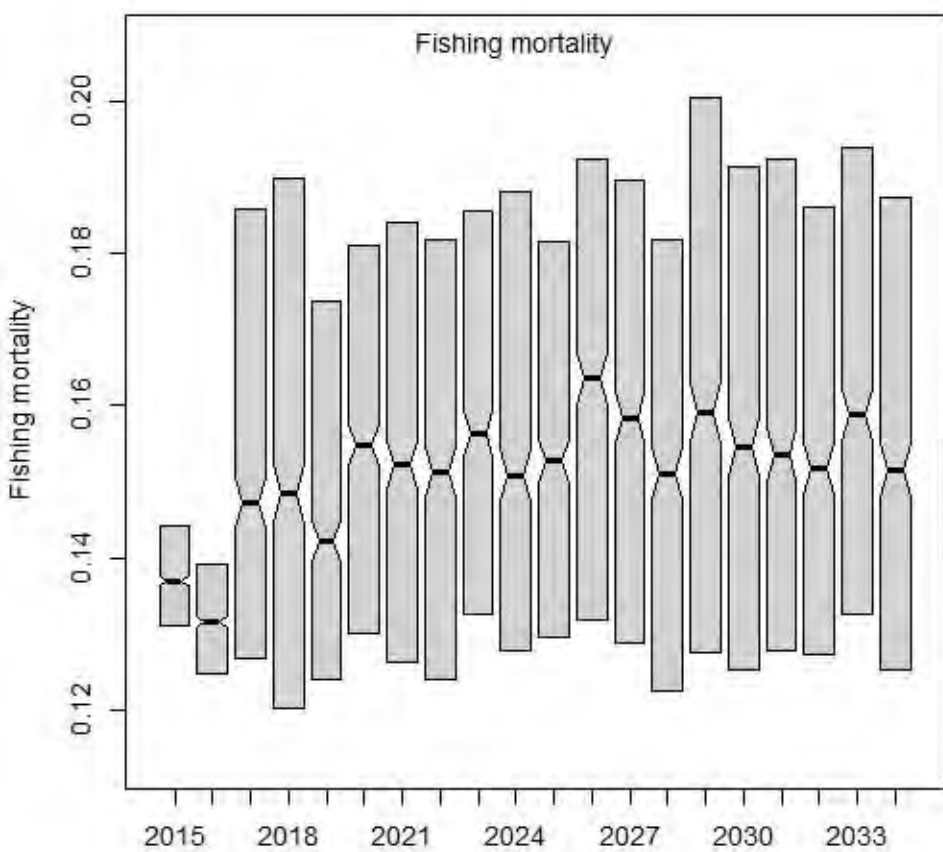
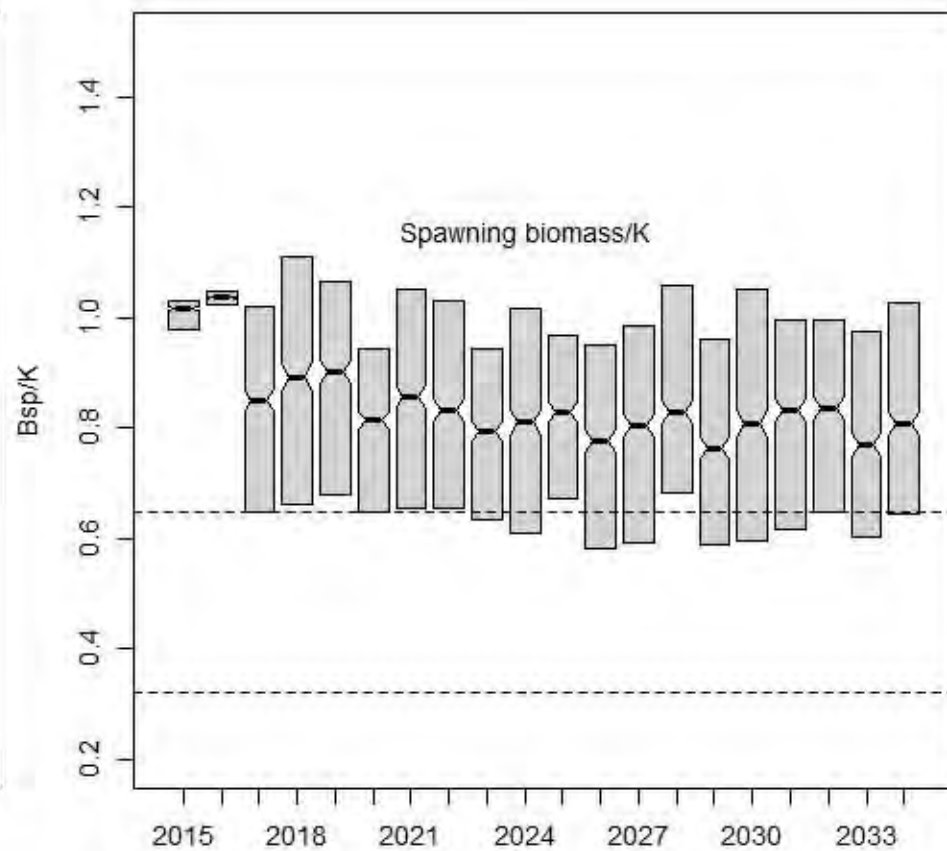
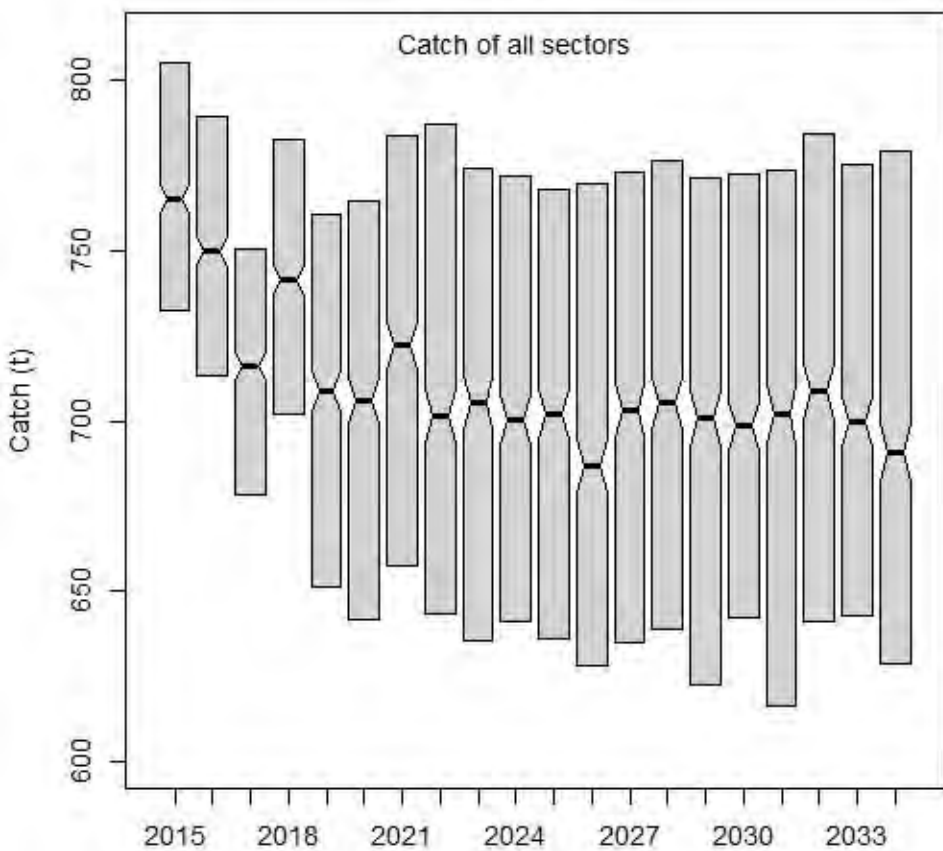

rHCR5

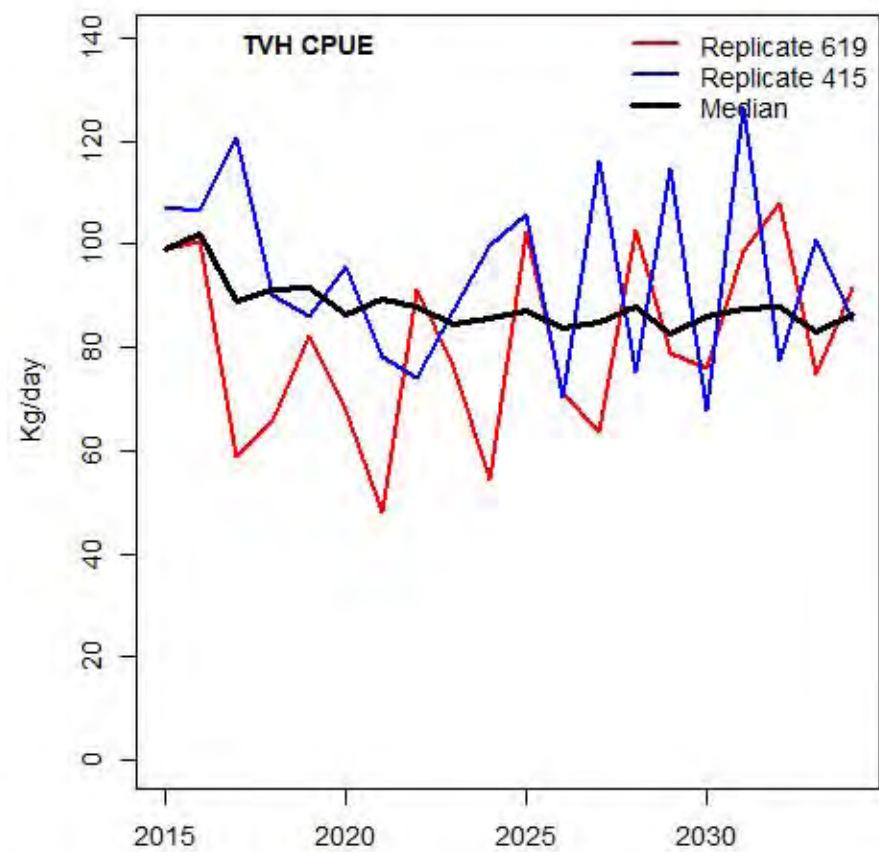
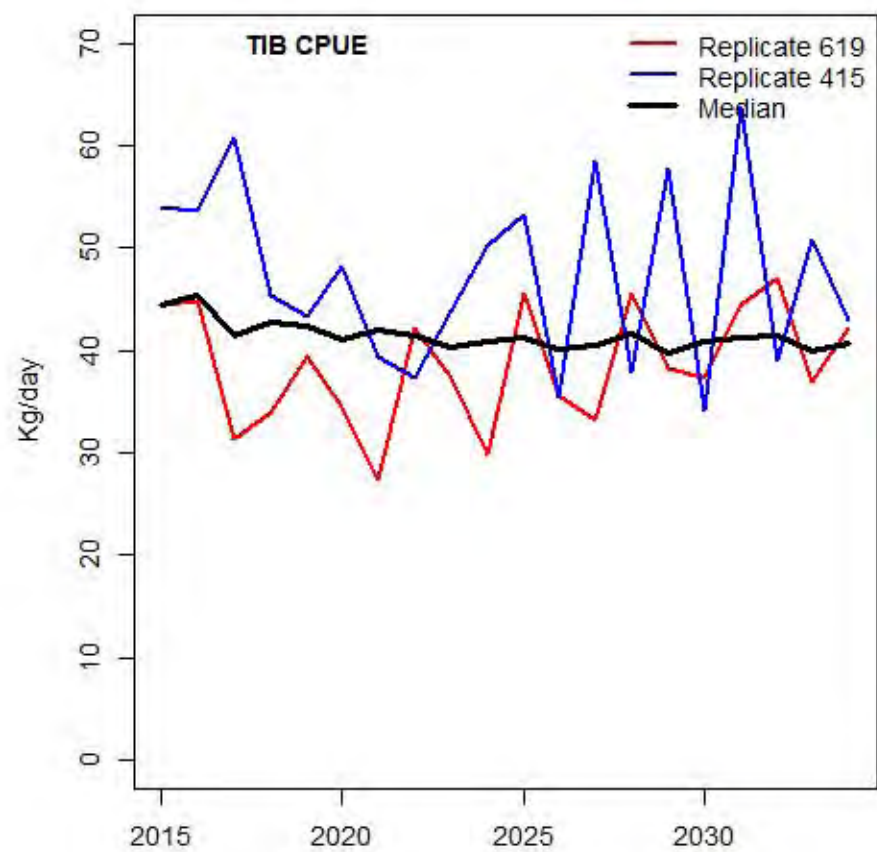
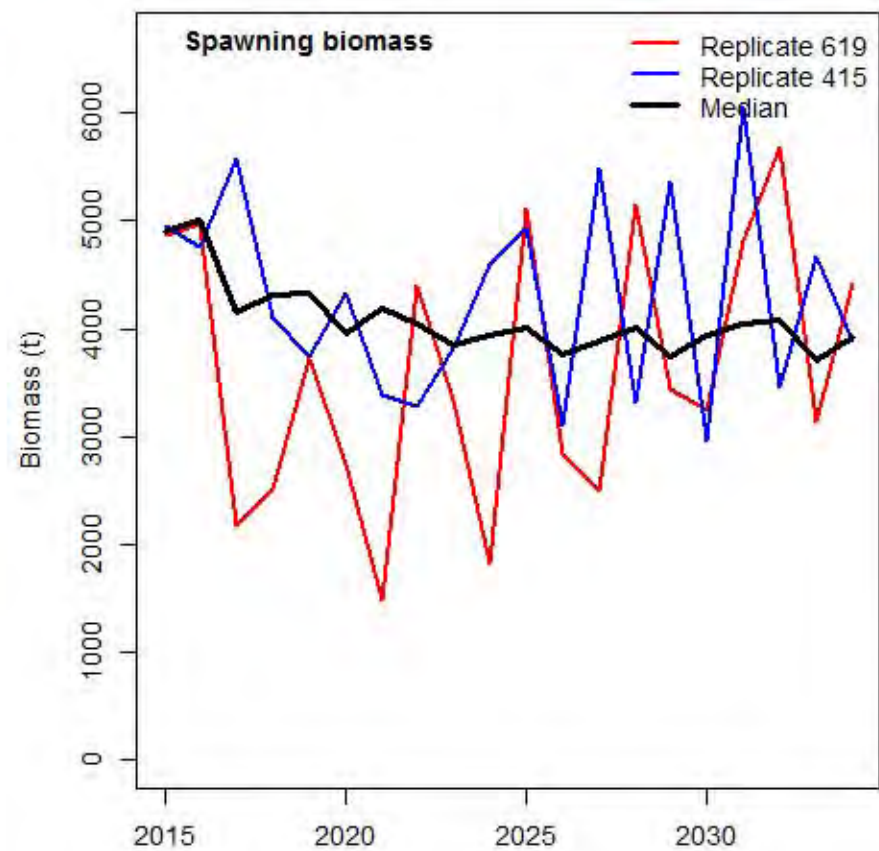
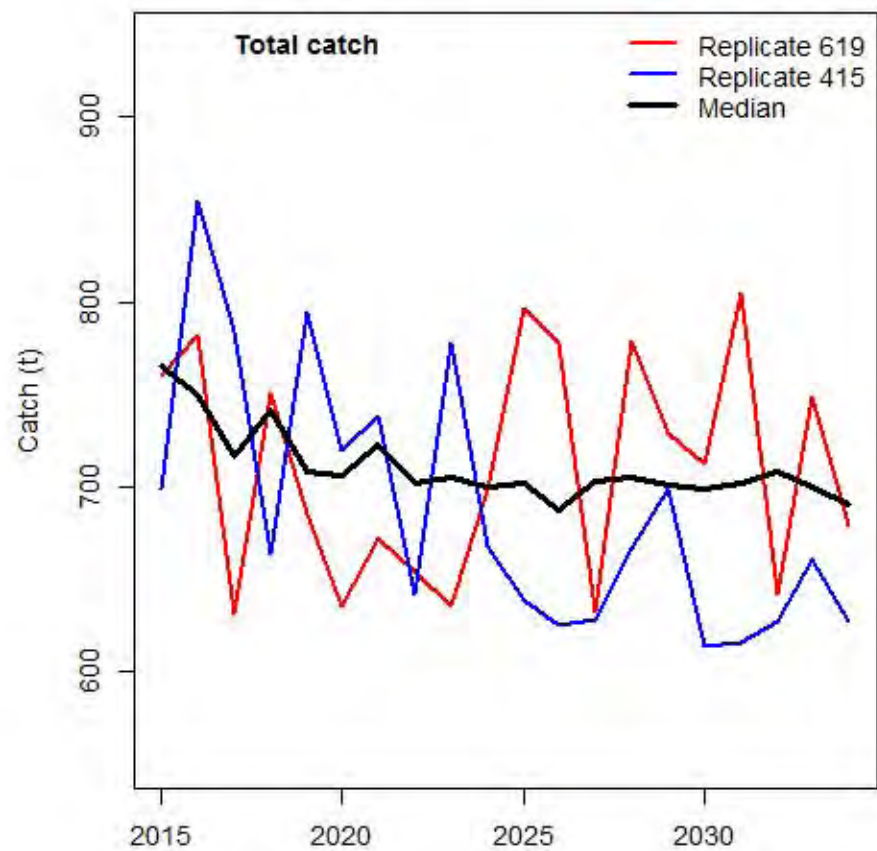

rHCR5

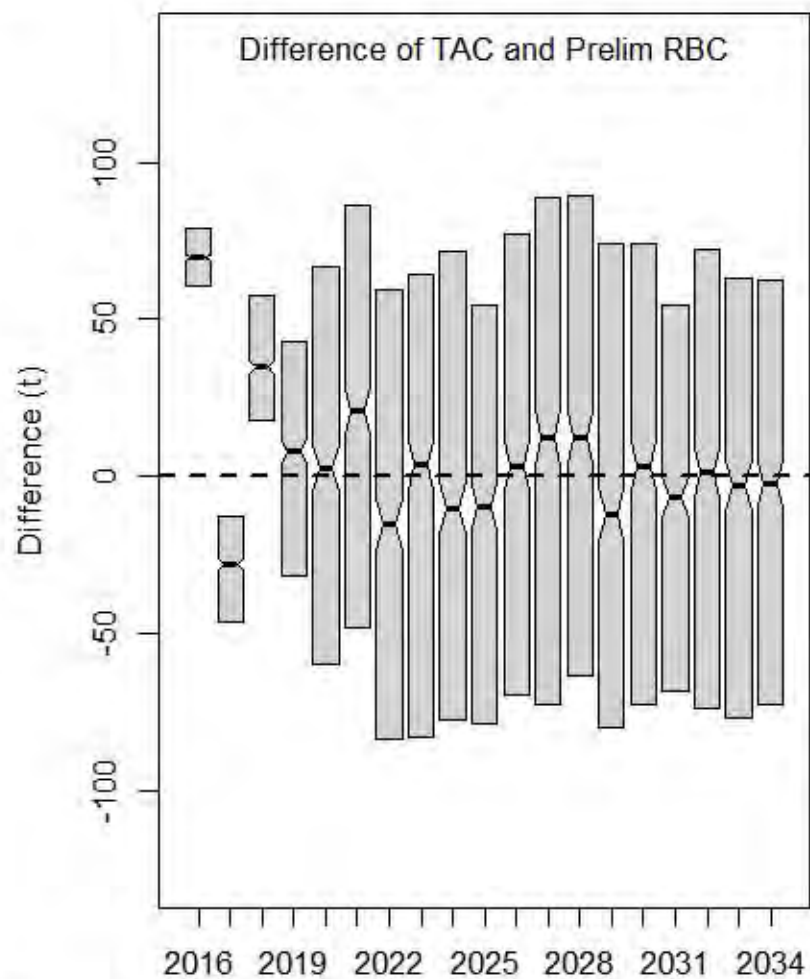
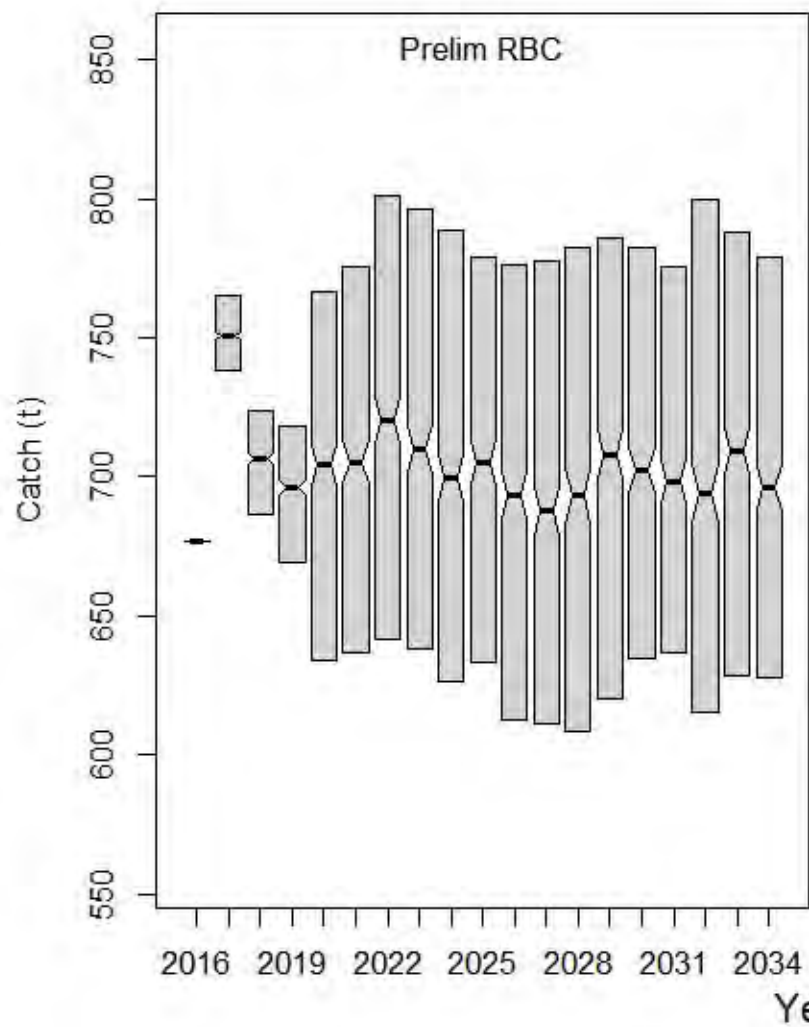

rHCR5

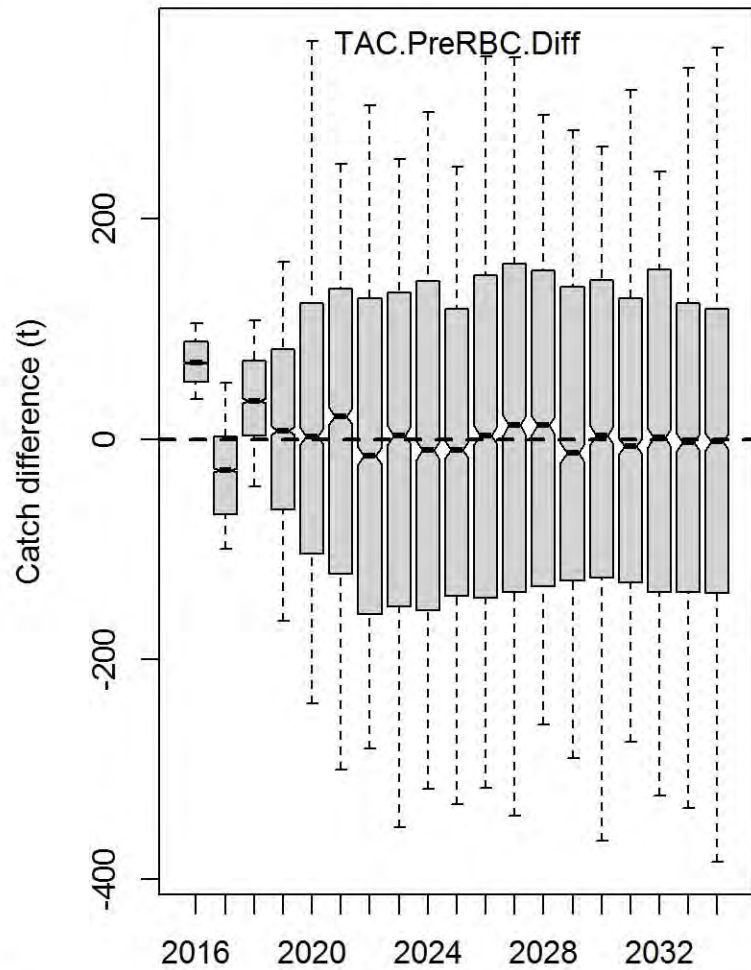
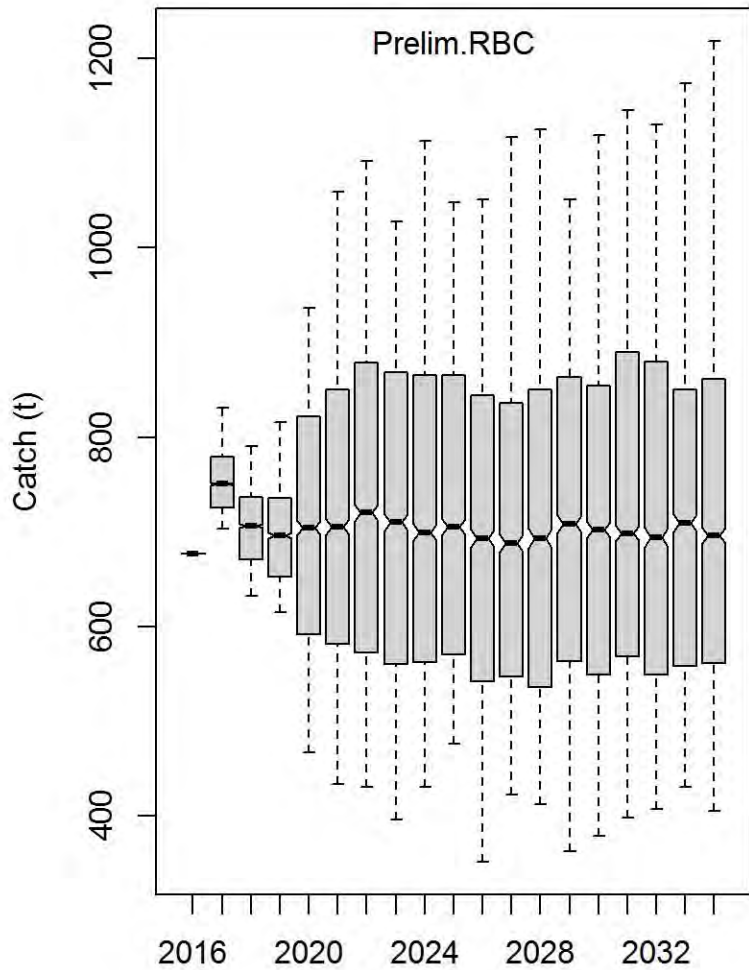

Spawning biomass

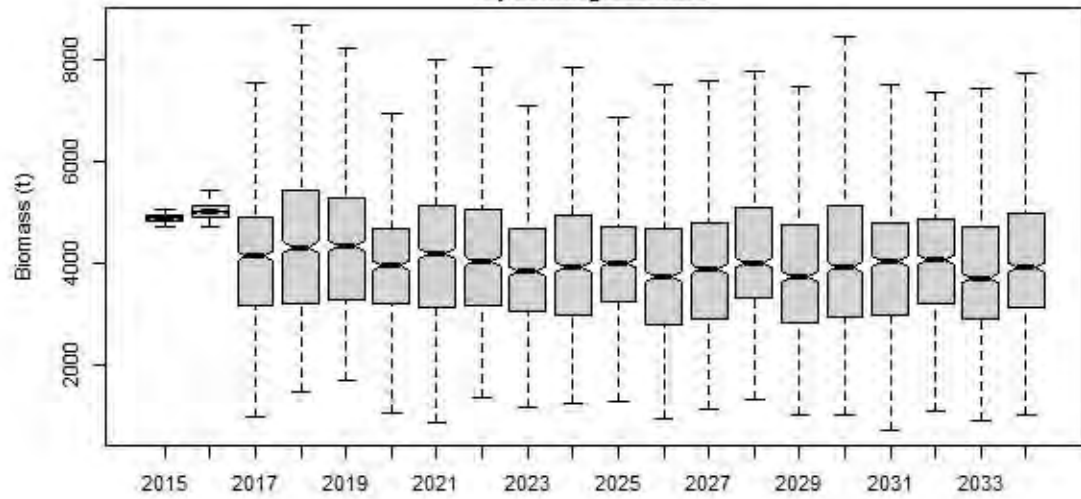

Spawning biomass/K

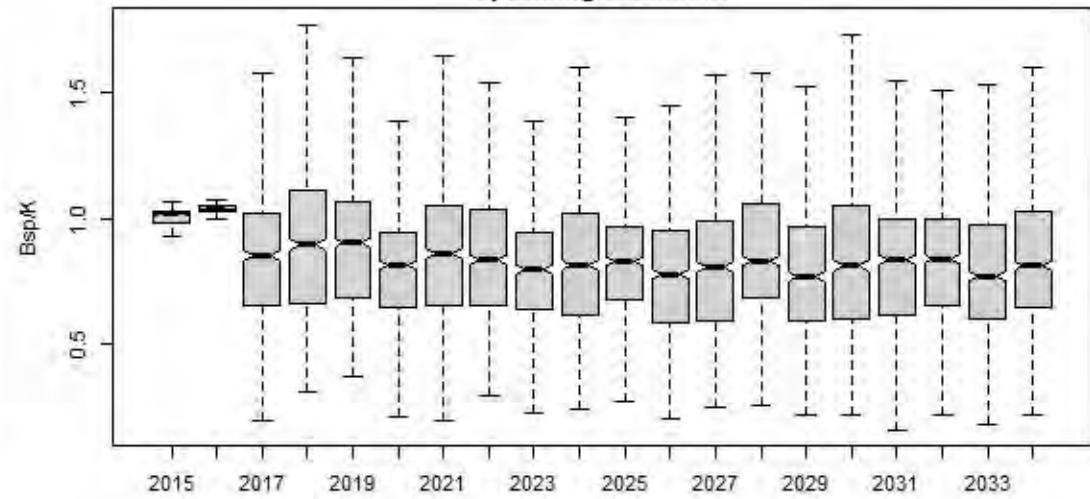

Spawning biomass/Spawning biomass(no fishing)

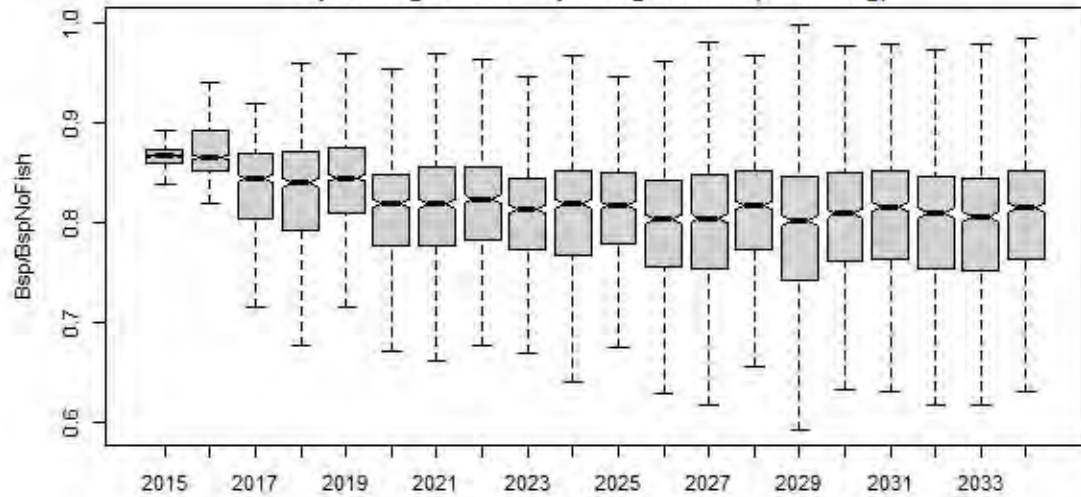

Fishing mortality

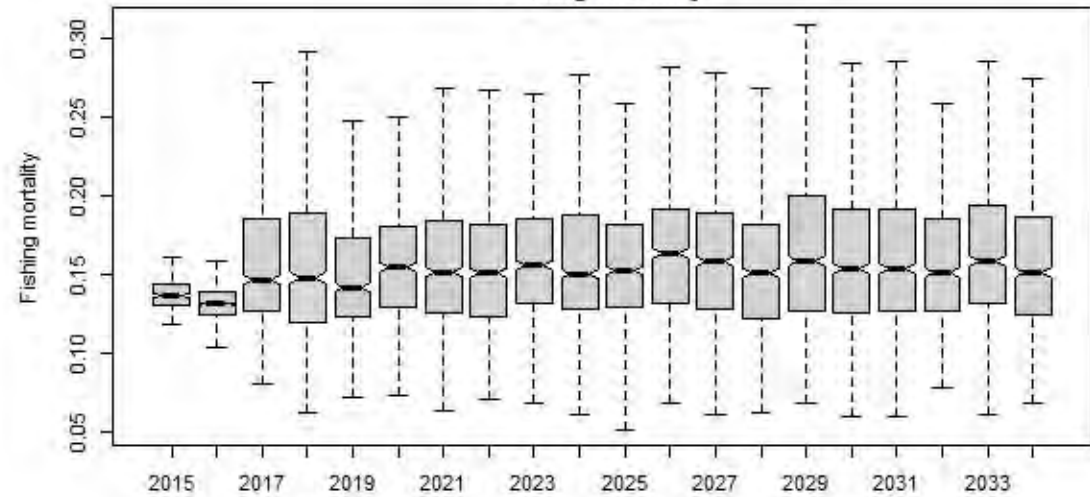

Actual CPUE of TIB

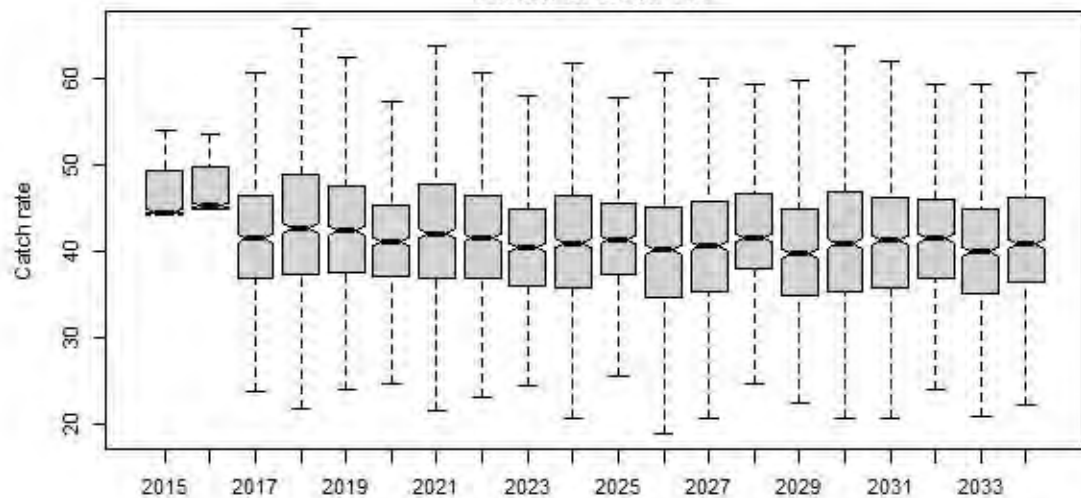

Actual CPUE of TVH

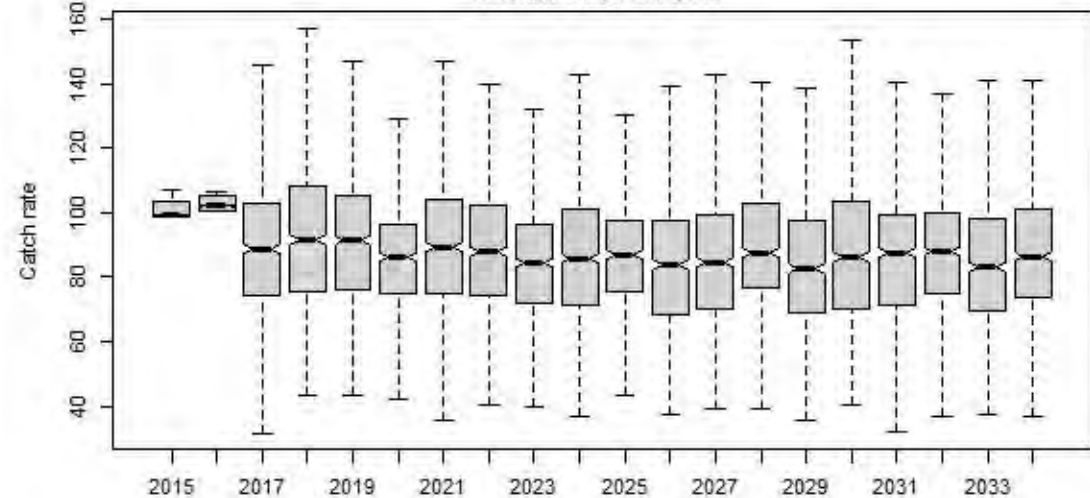

rHCR5

Bsp

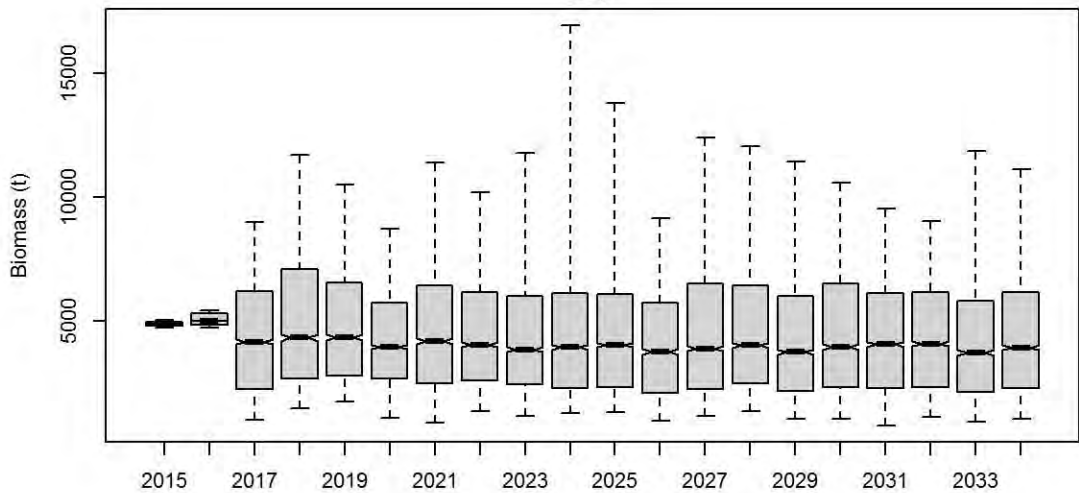

Bsp_K

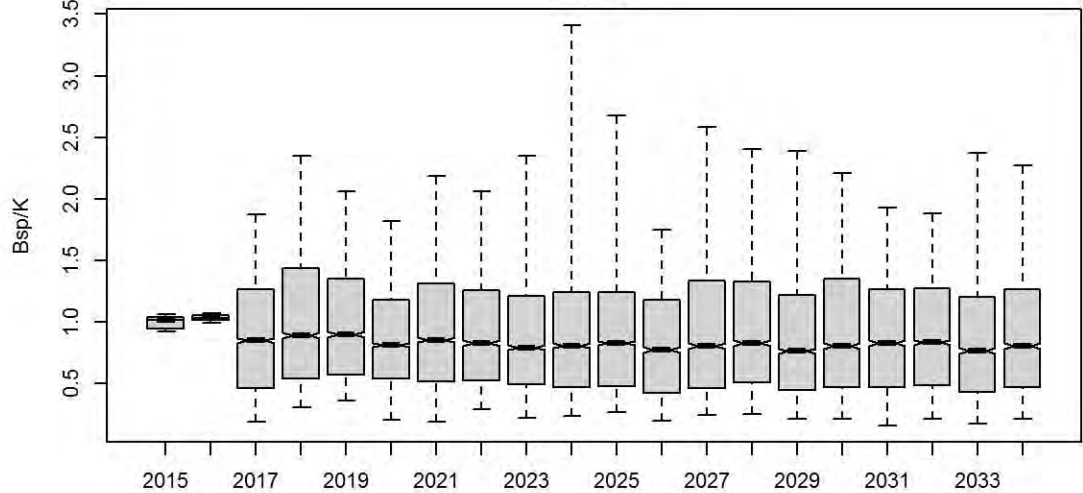

Bsp_BspNoFishing

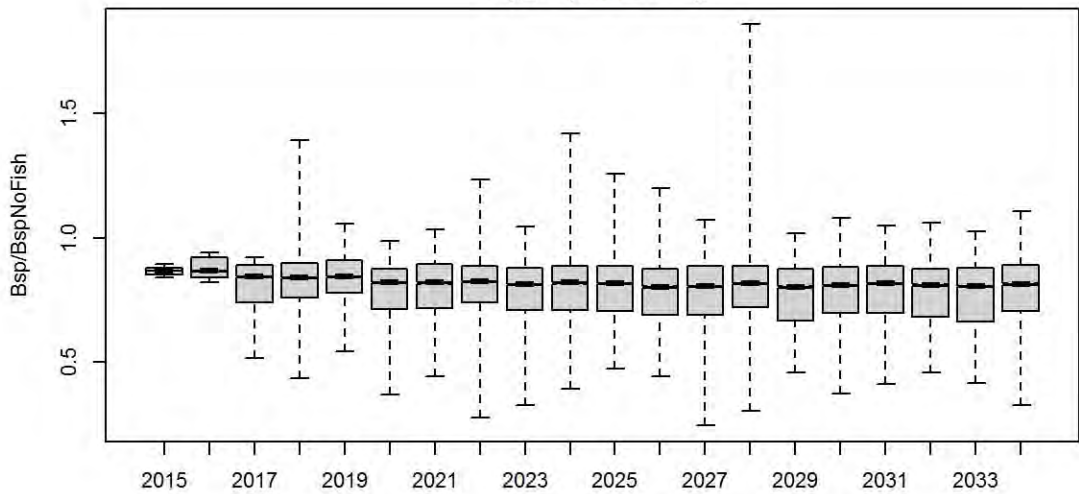

F.mal

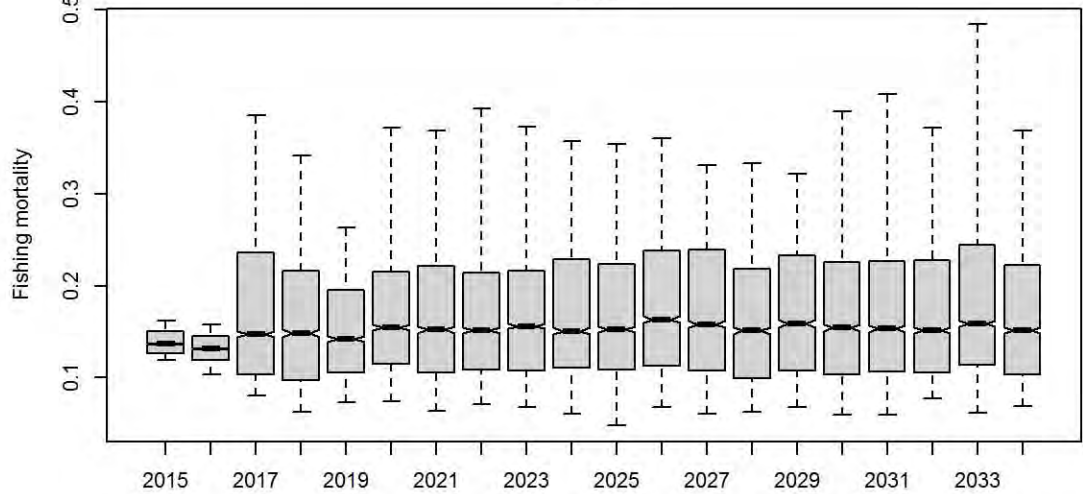

ActICPUE.TIB

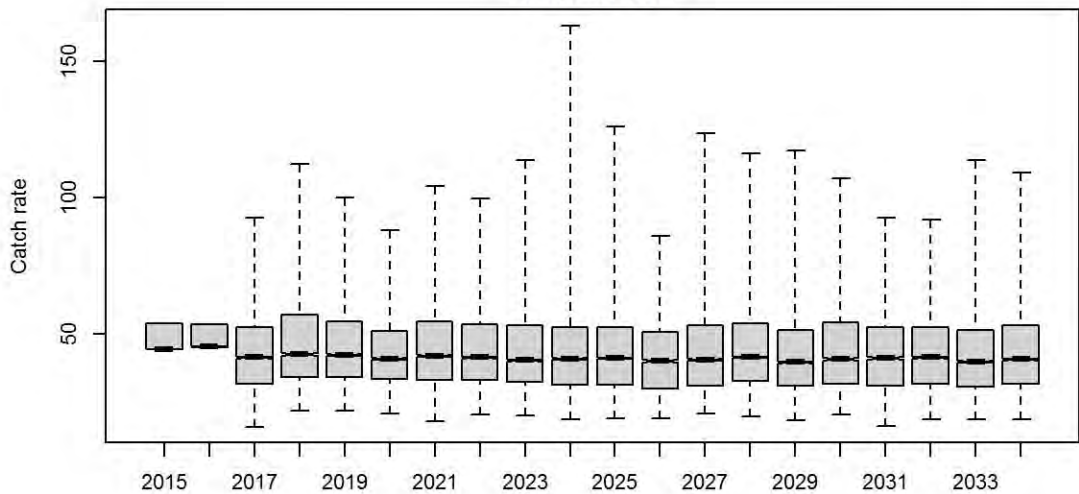

ActICPUE.TVH

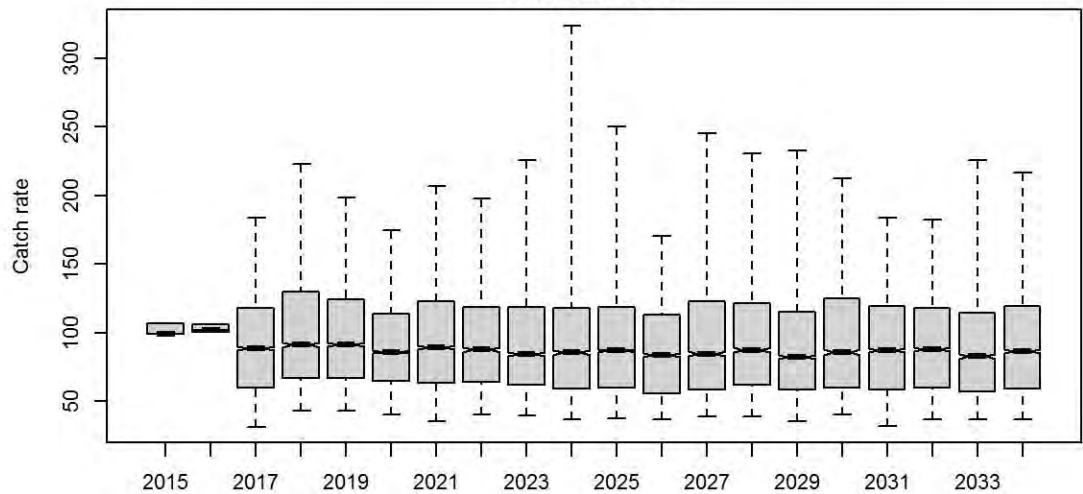

Bsp

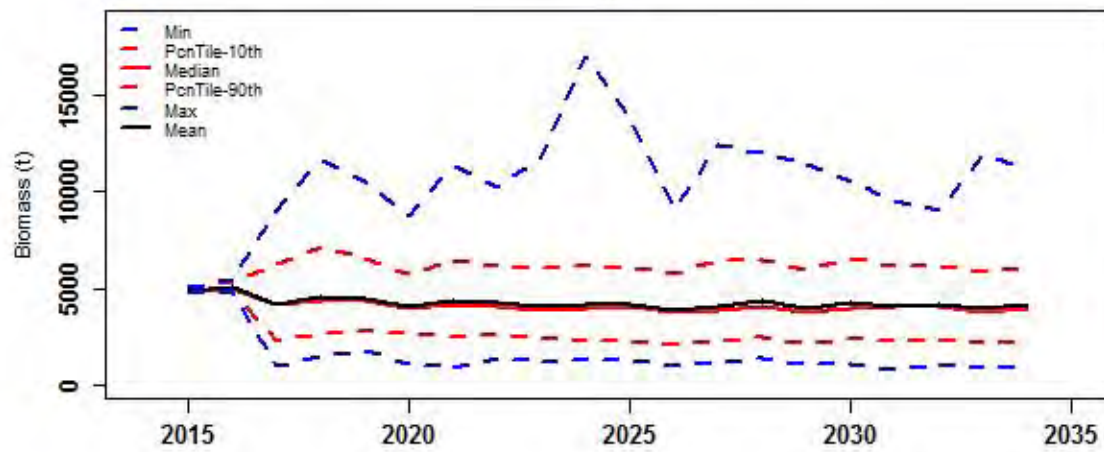

Bsp_K

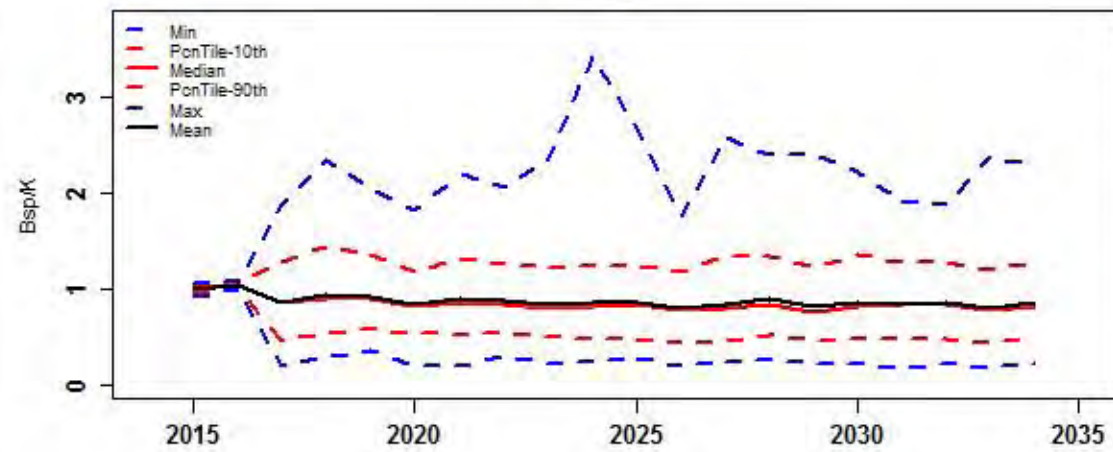

Bsp_BspNoFishing

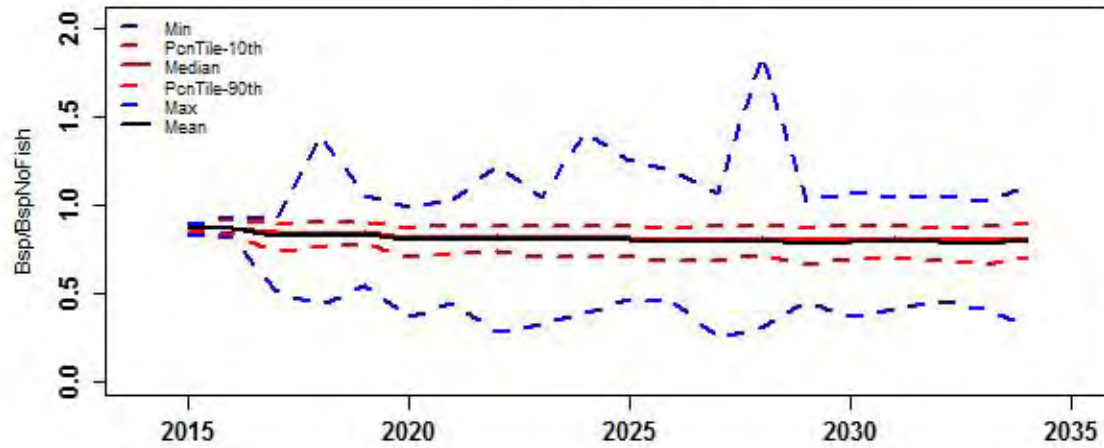

F.mal

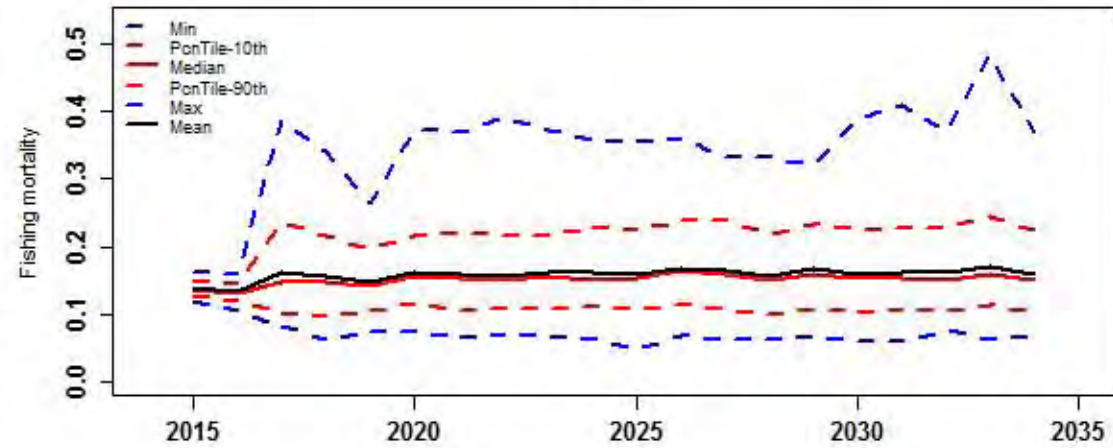

ActlCPUE.TIB

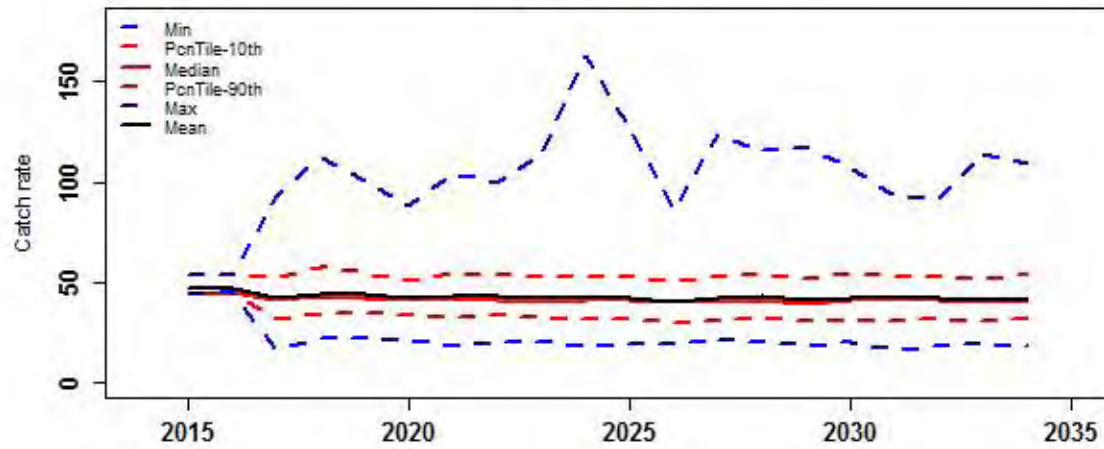

ActlCPUE.TVH

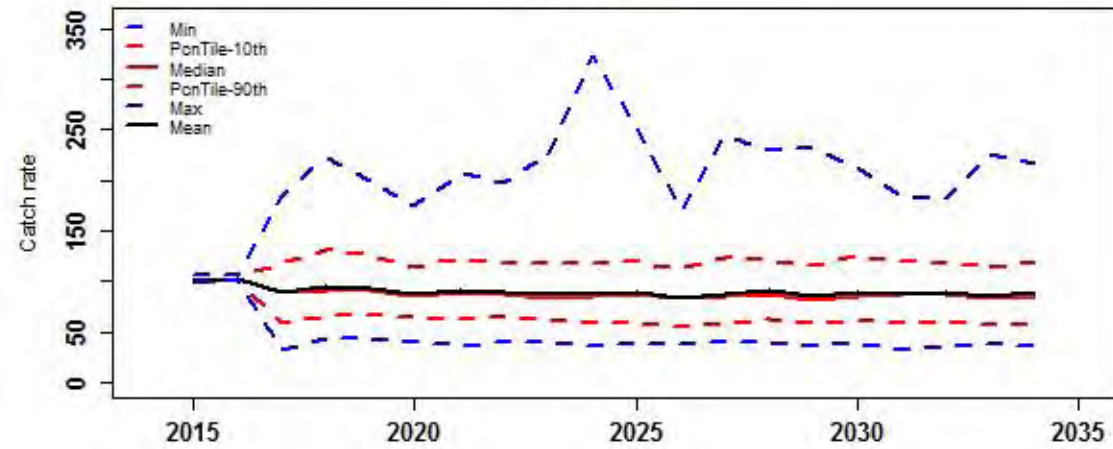

Catch of all sectors

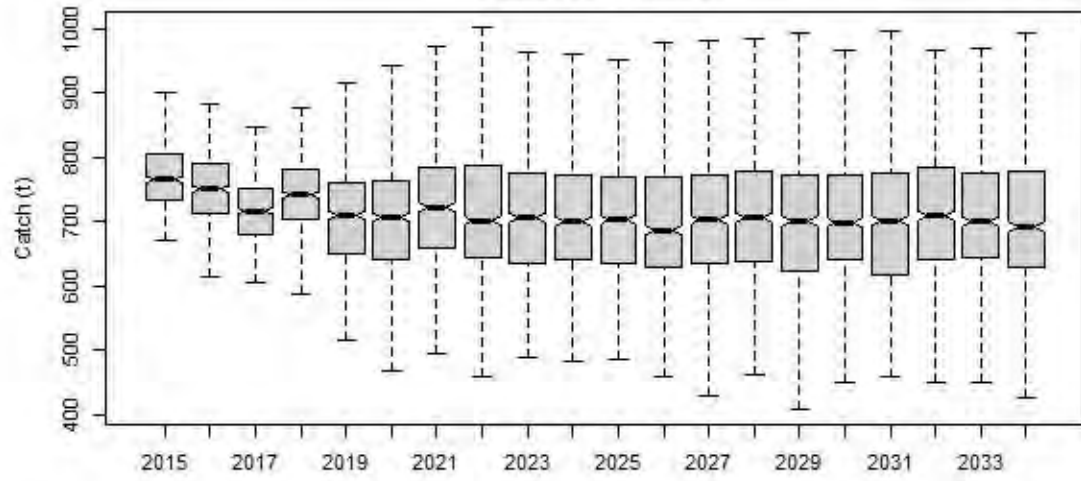

Catch of TIB

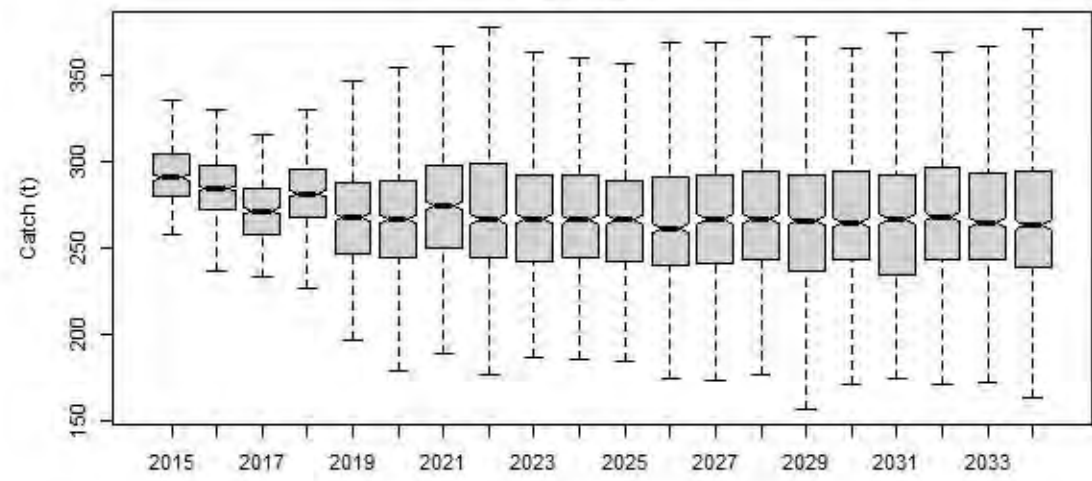

Catch of TVH

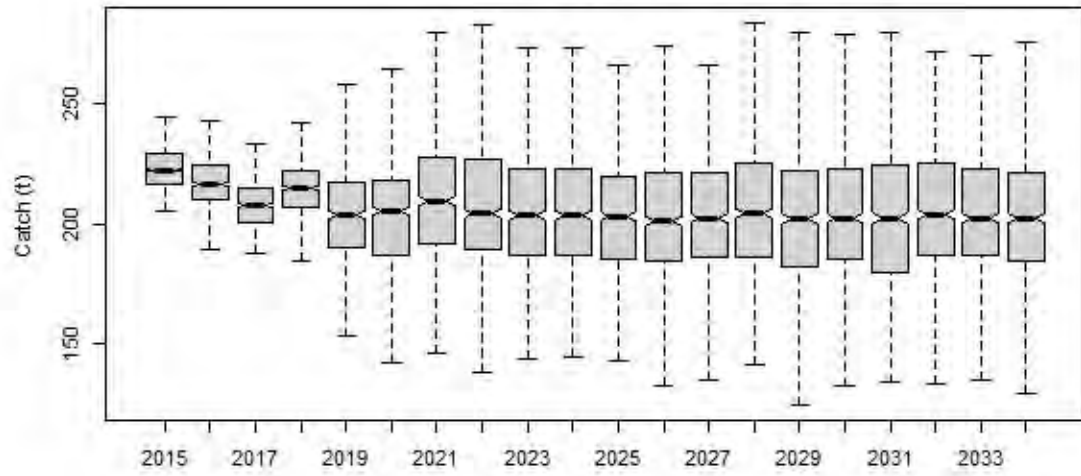

Catch of PNG

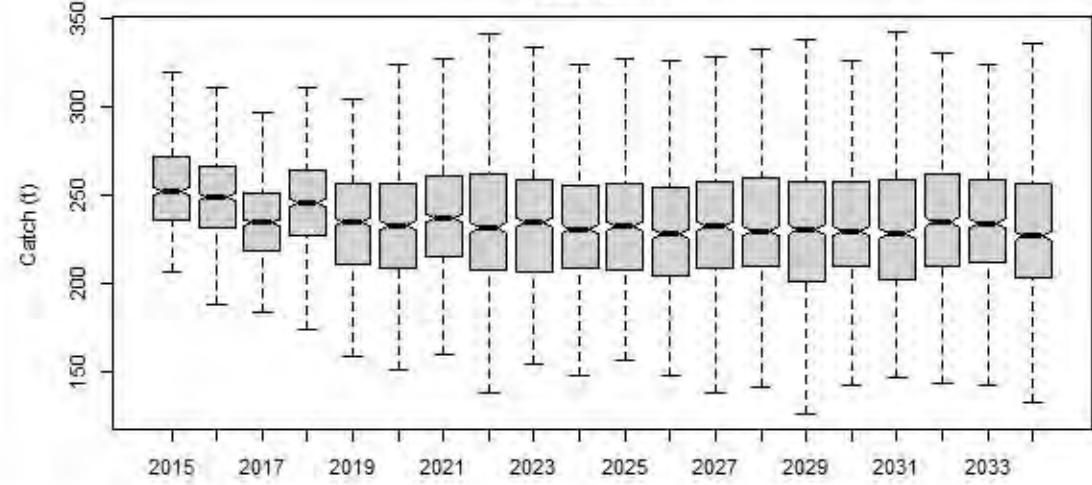

Total beach price

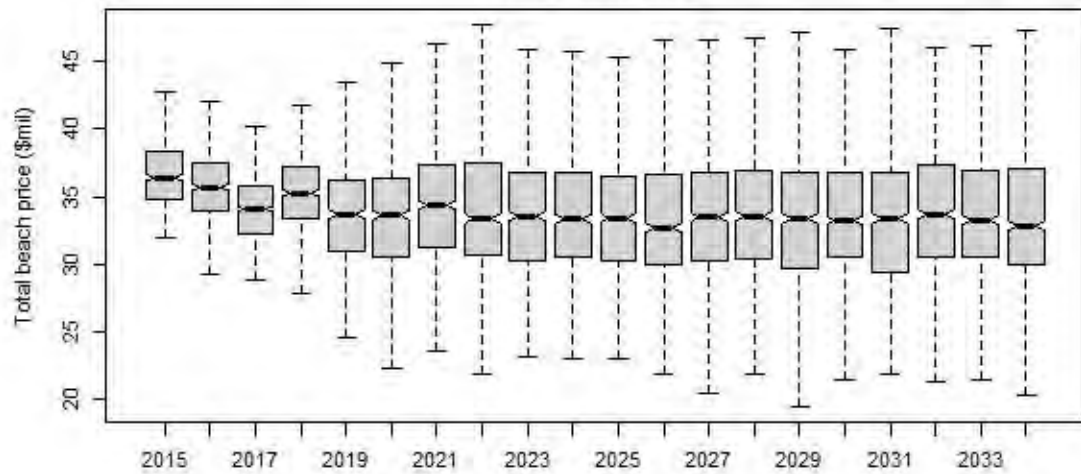

Difference of TAC and actual catch

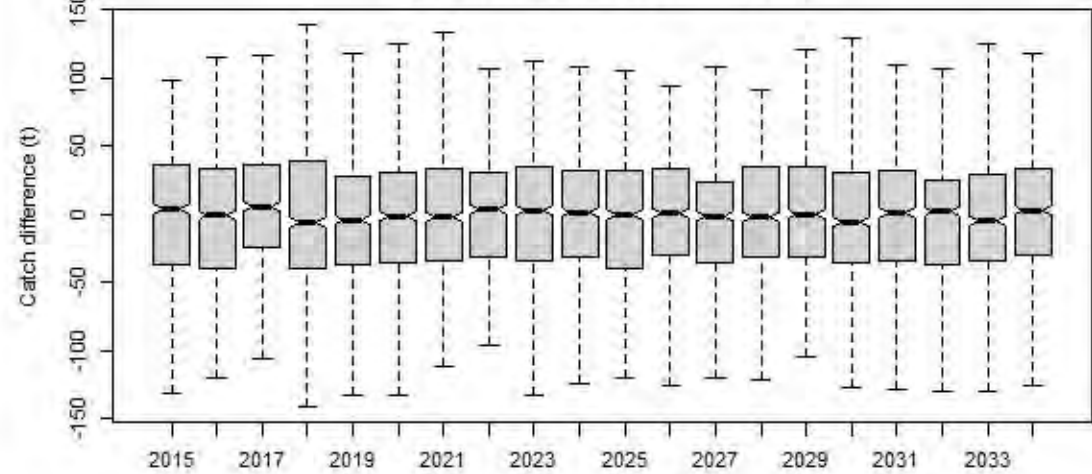

rHCR5

Catch.all

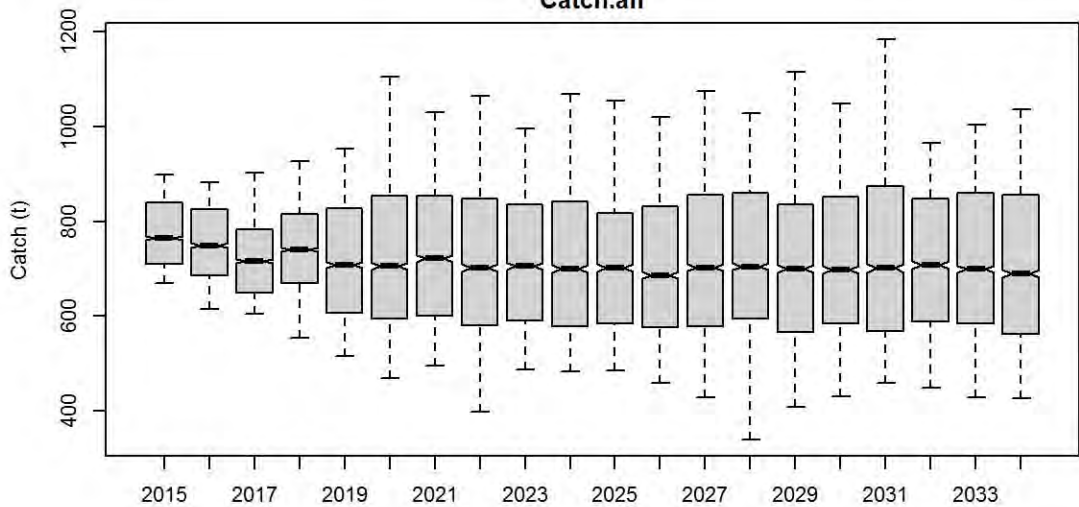

Catch.TIB

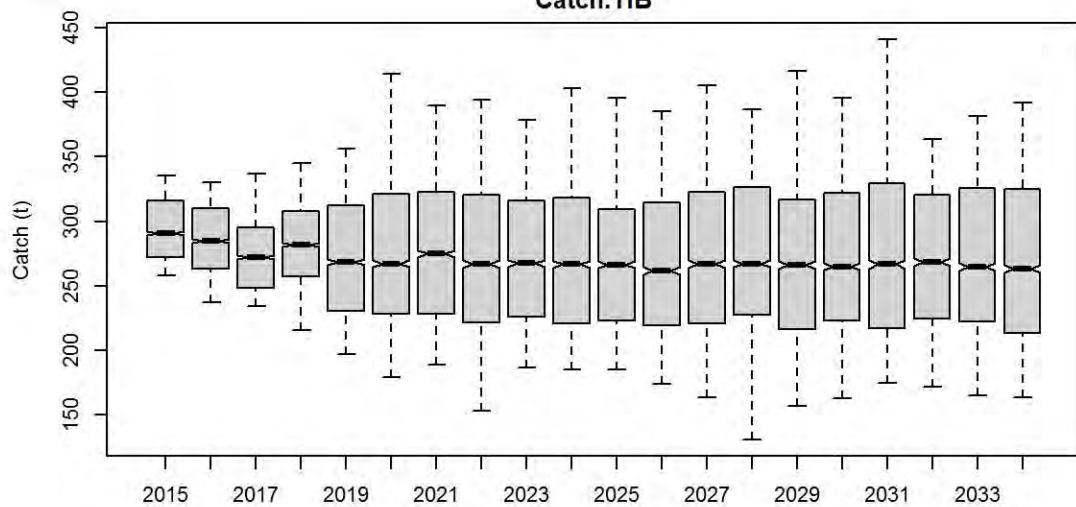

Catch.TVH

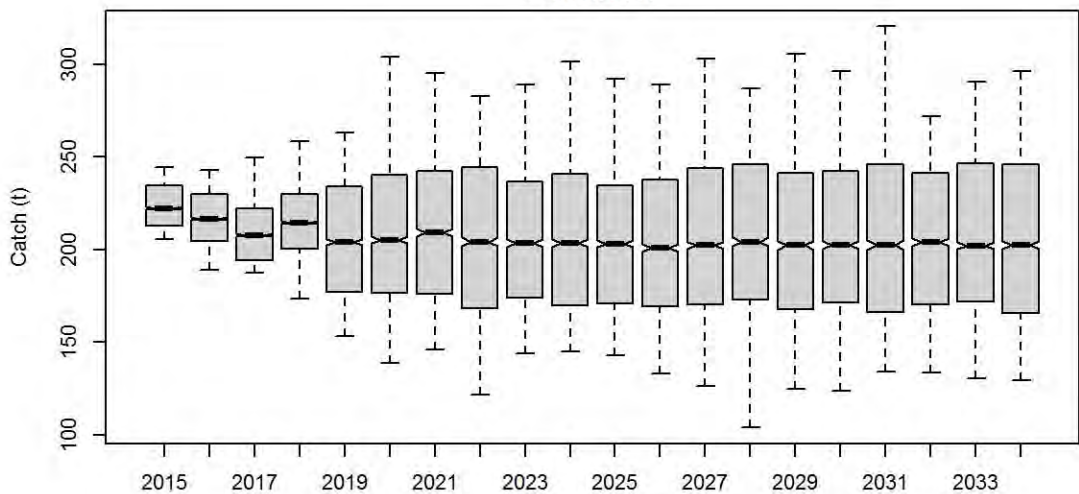

Catch.PNG

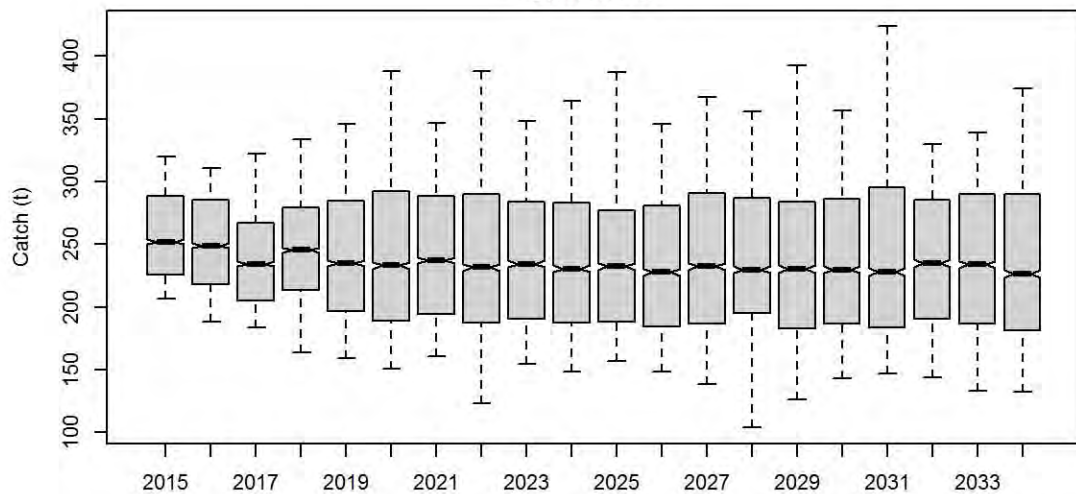

TotBeachPrice

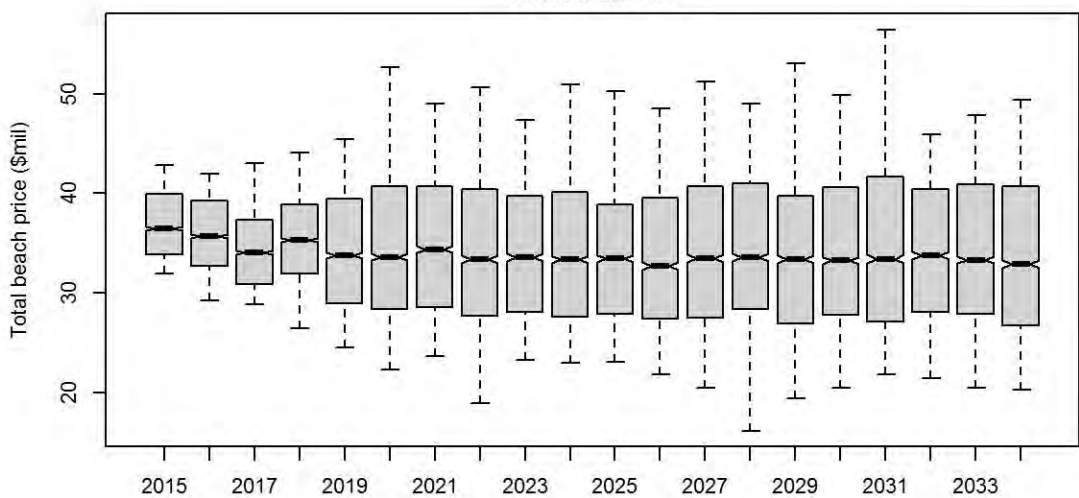

Diff.TAC.actlCatch

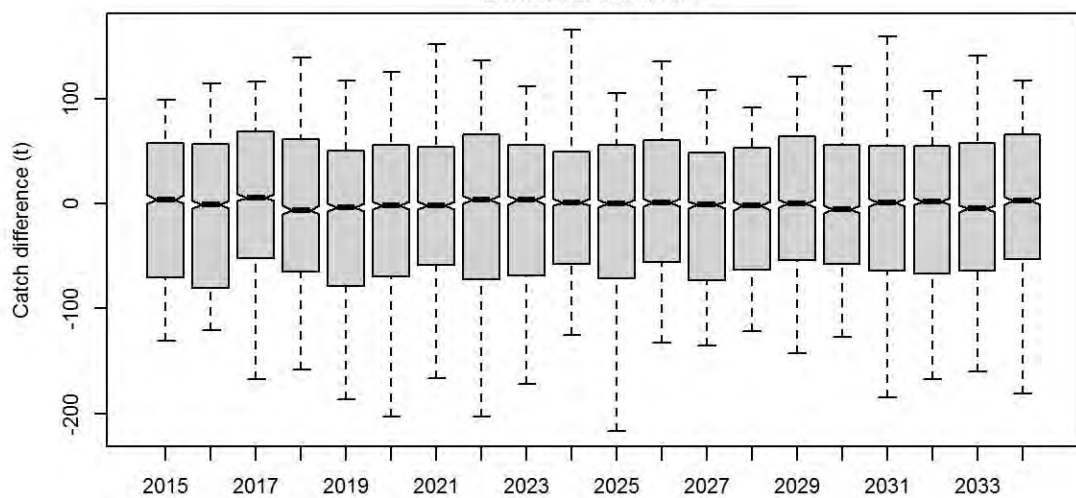

Catch.all

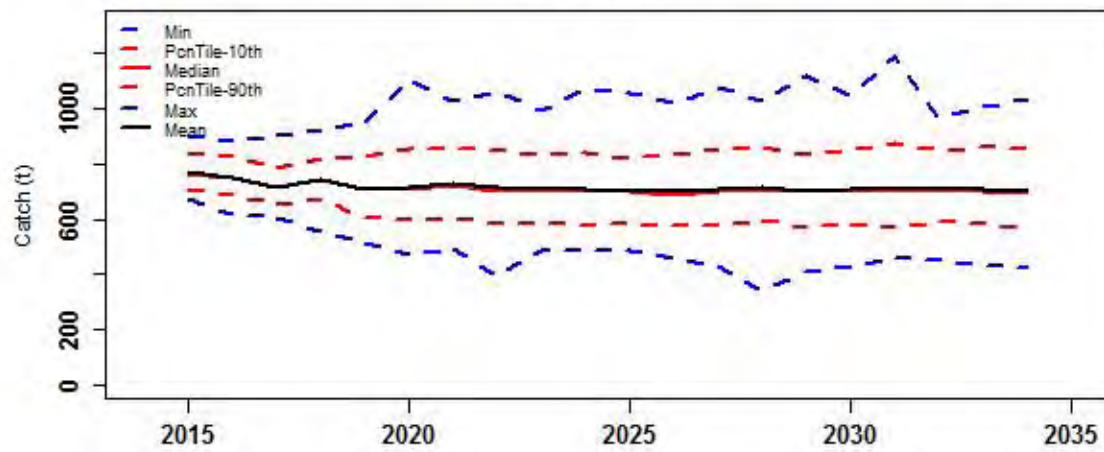

Catch.TIB

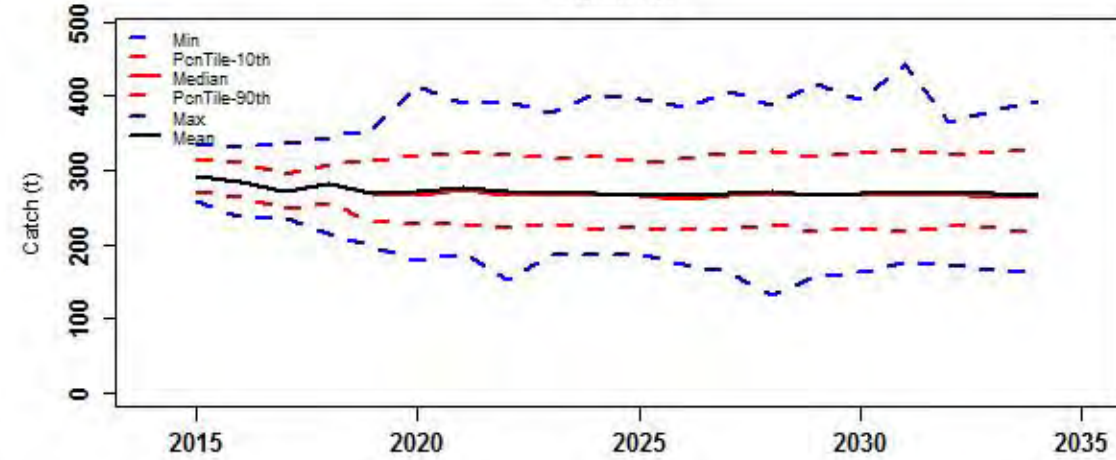

Catch.TVH

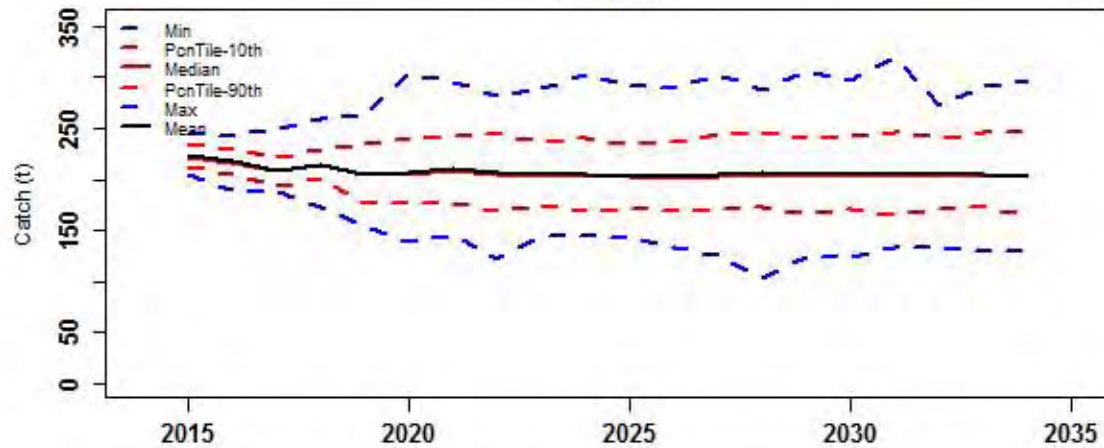

Catch.PNG

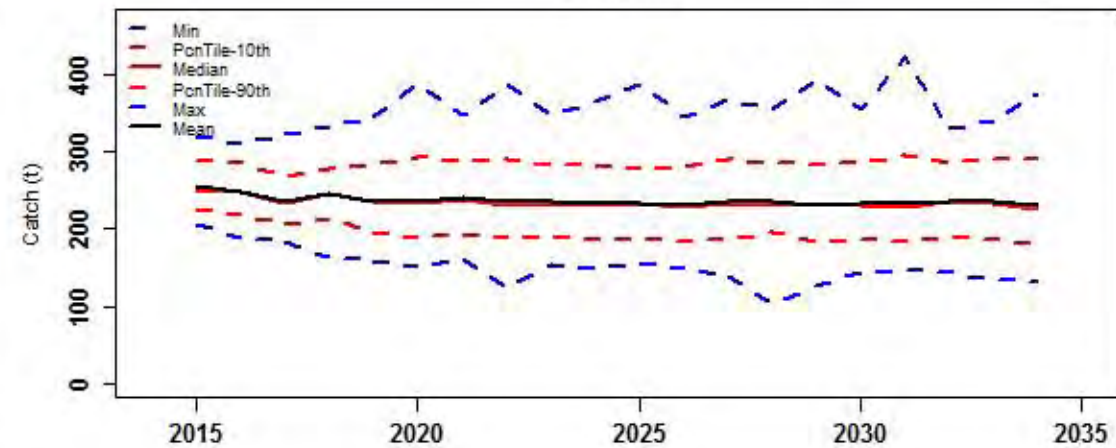

TotBeachPrice

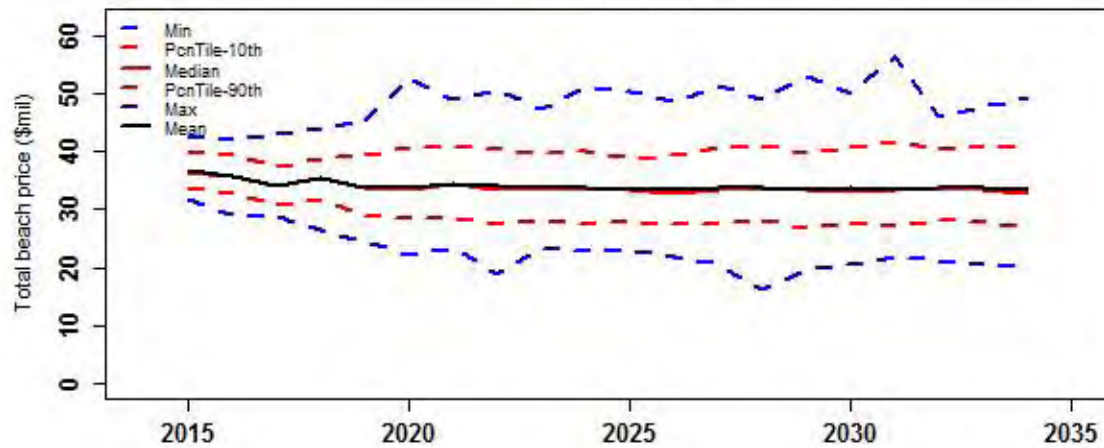

Diff.TAC.actlCatch

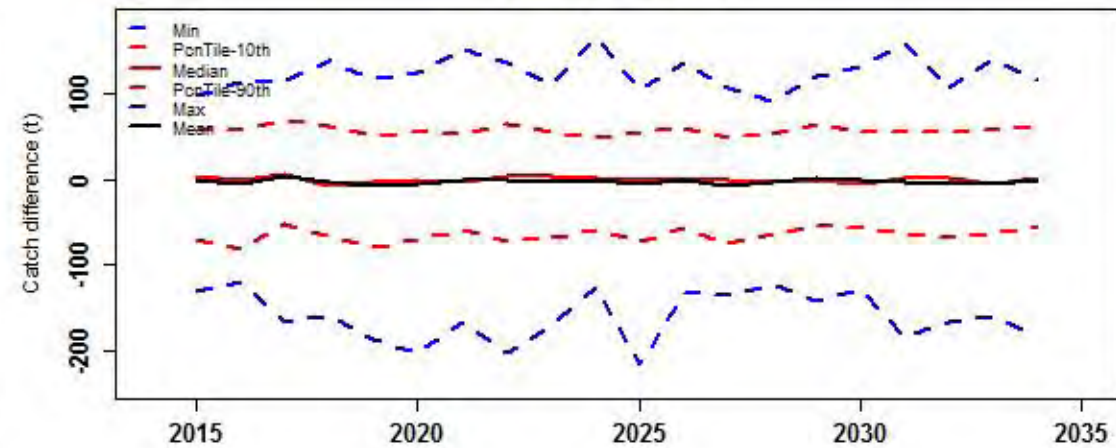

Risk properties

probability

0.4
0.3
0.2
0.1
0.0

Prop_times_Bsp.0.32K

Prop_times_Bsp.0.48K

AAV_catch

Prob_Closure

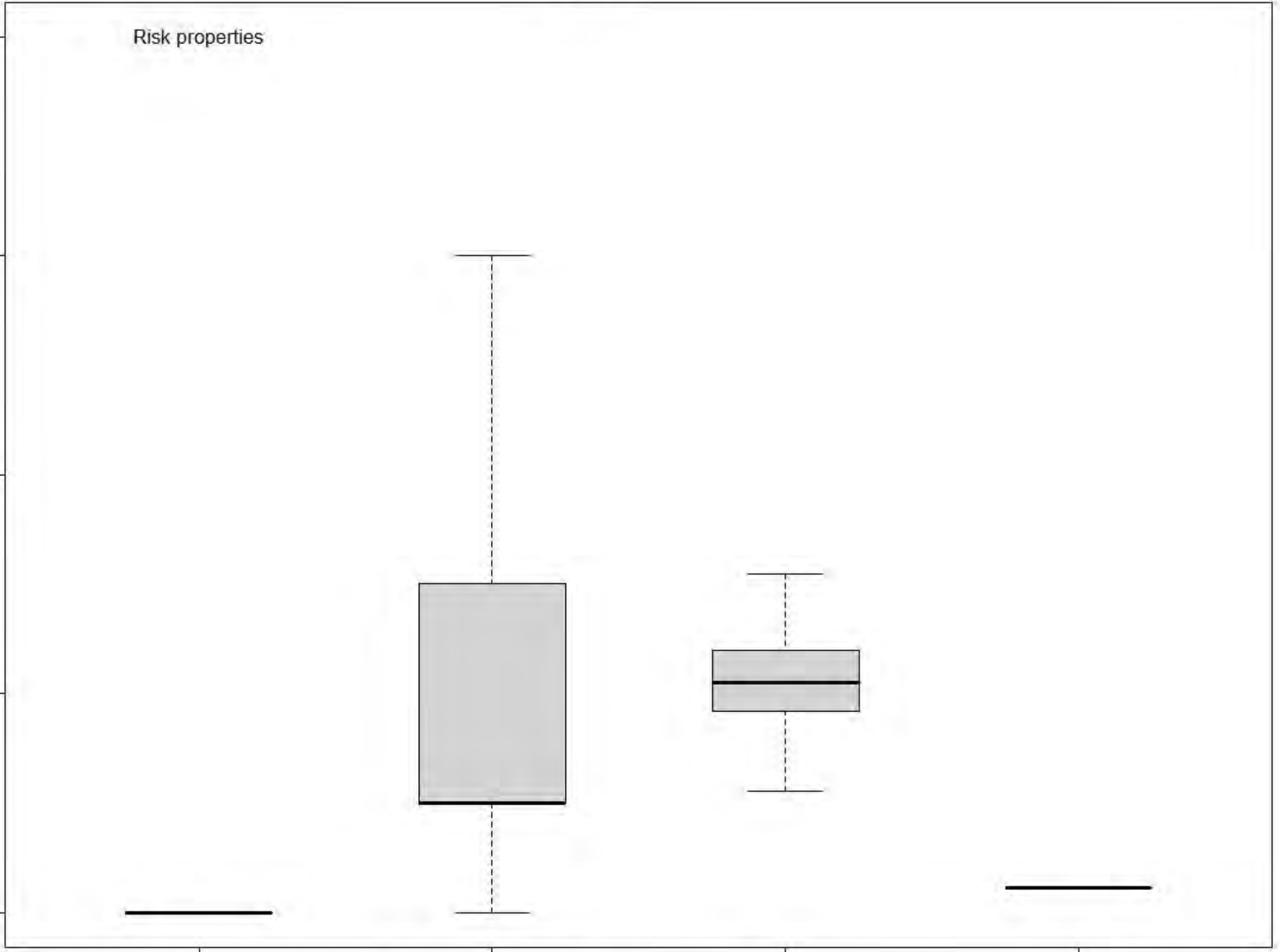

rHCR5

Preseas1

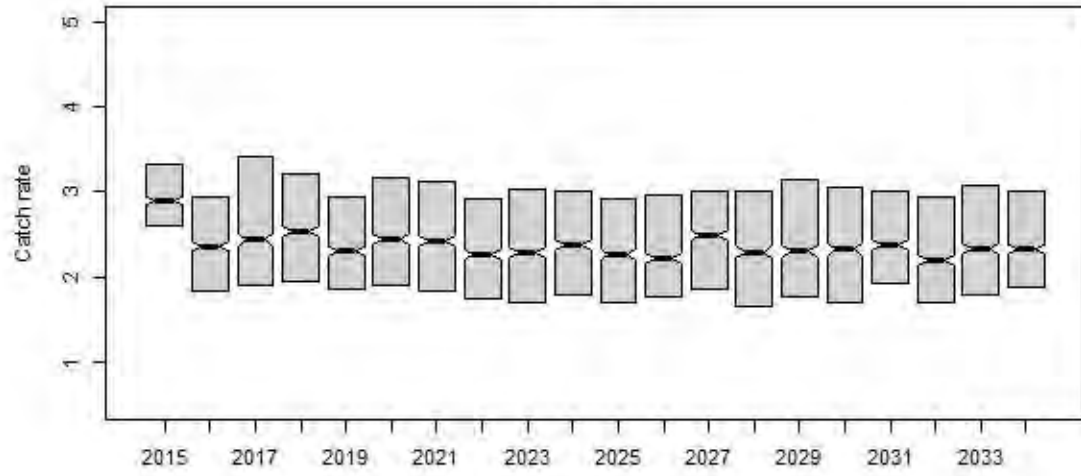

Preseas0

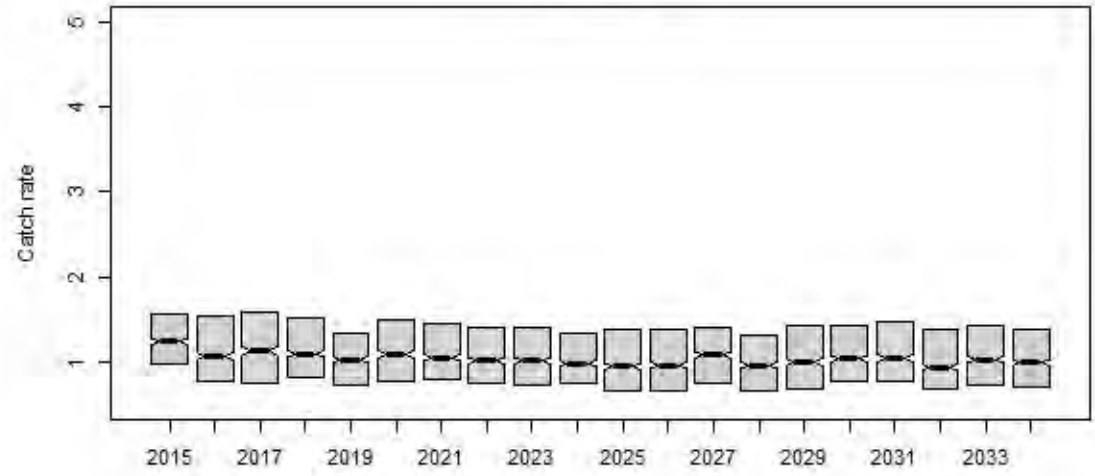

Midsurv1

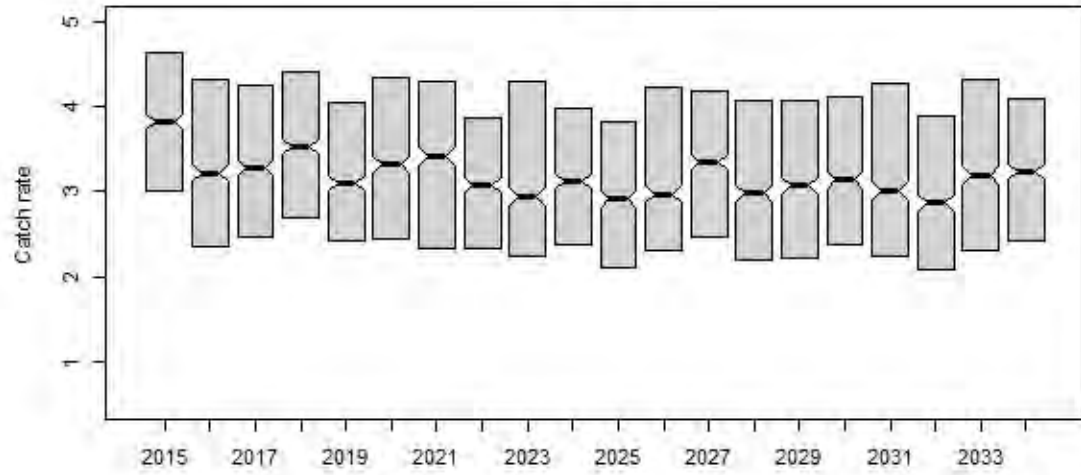

Midsurv2

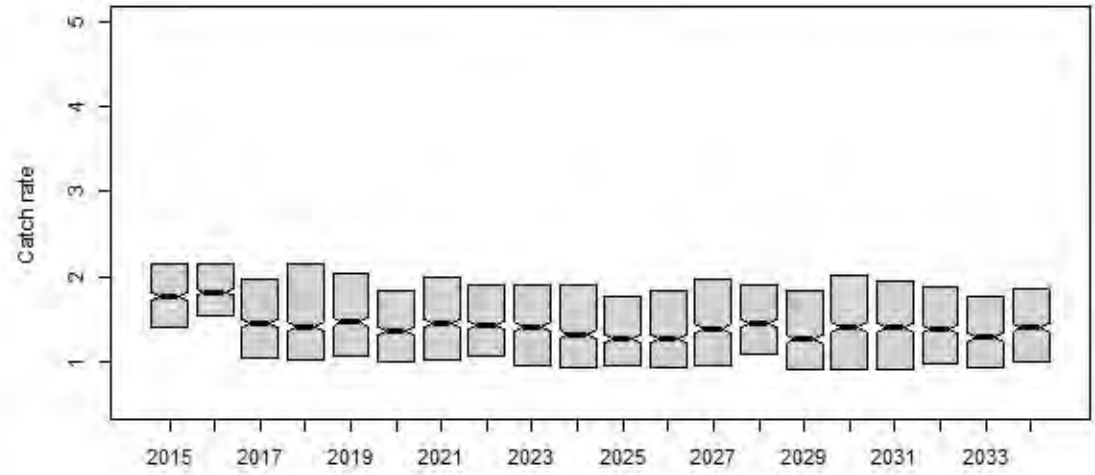

Future_CPUE_TVH

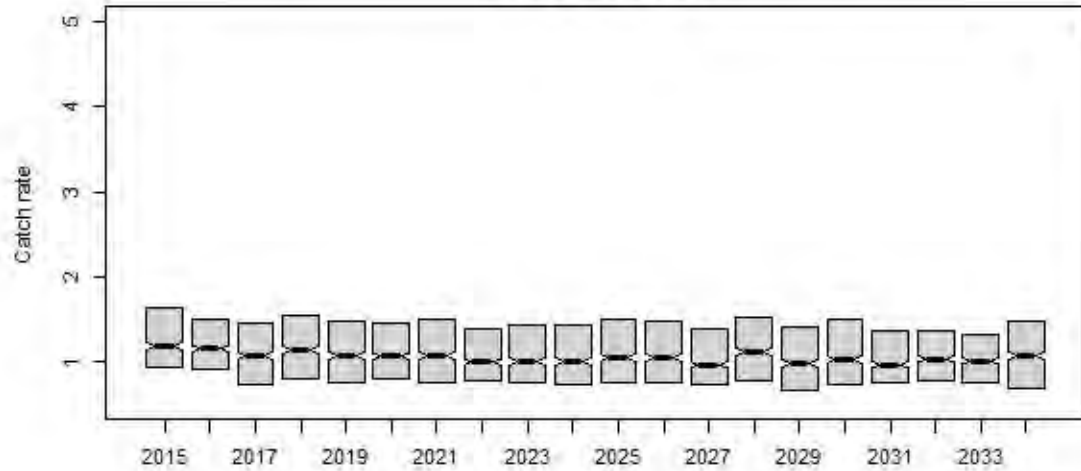

Future_CPUE_TIB

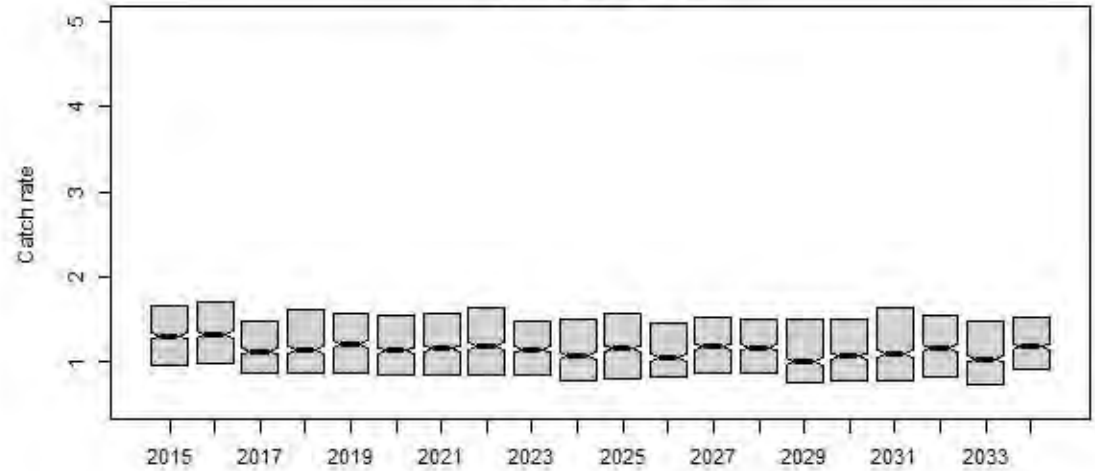

rHCR5

Preseas1

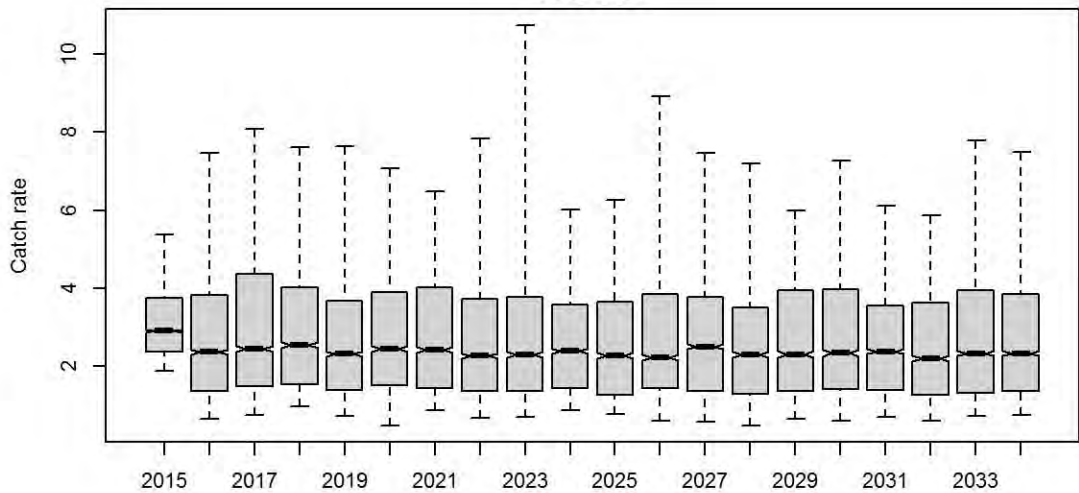

Preseas0

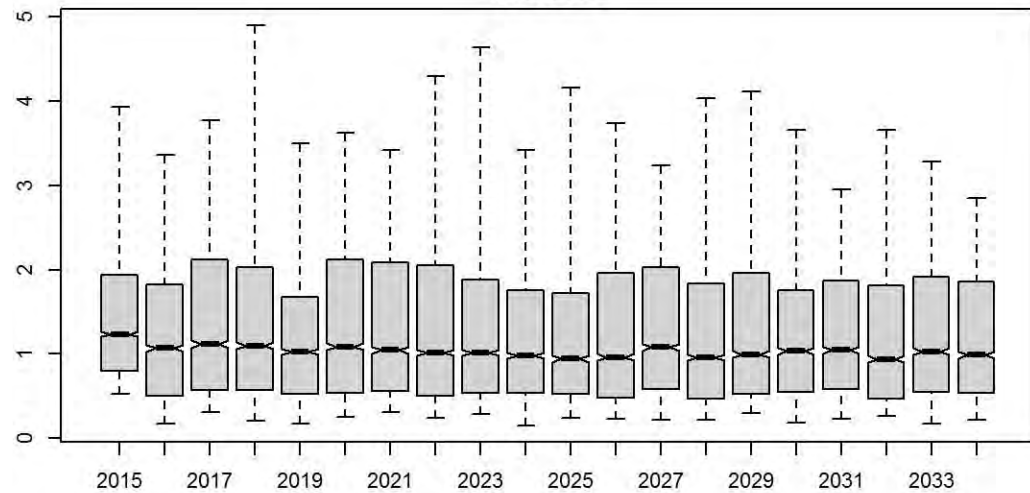

Midsurv1

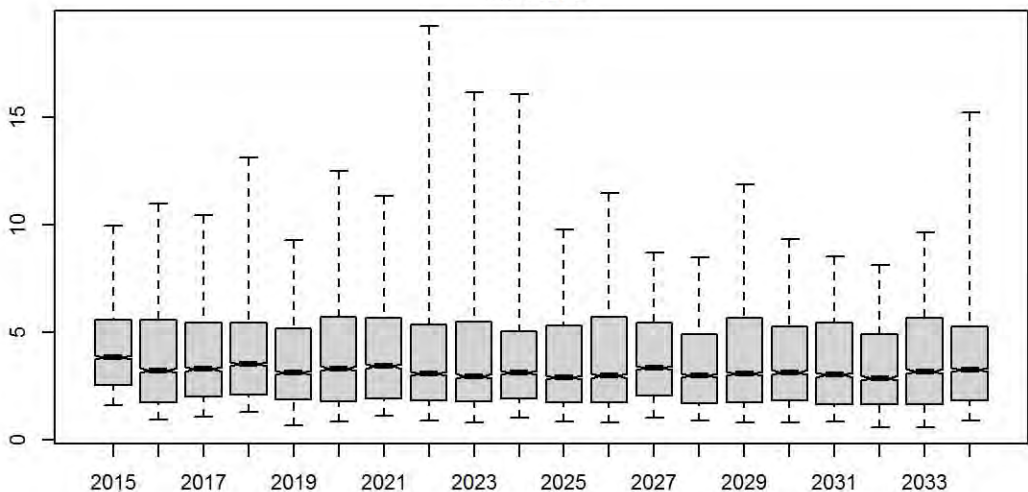

Midsurv2

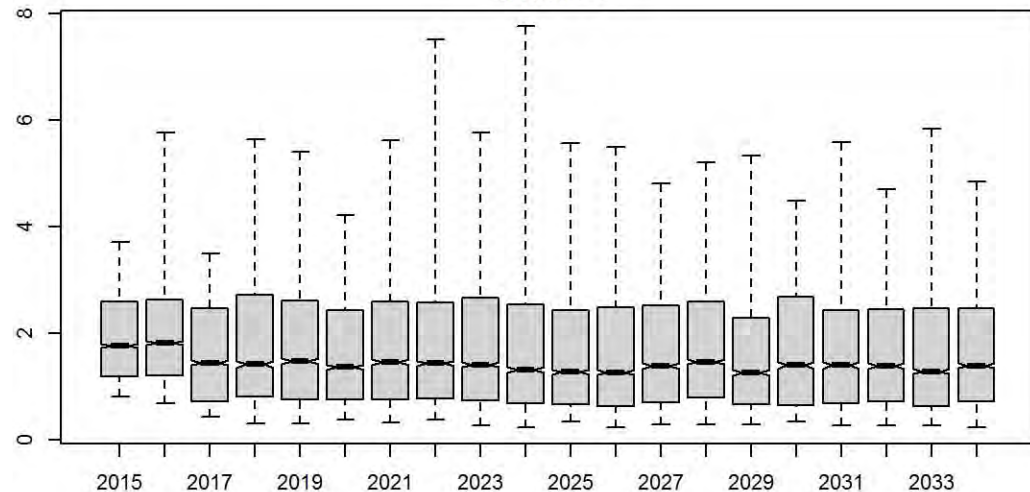

Future_CPUE_TVH

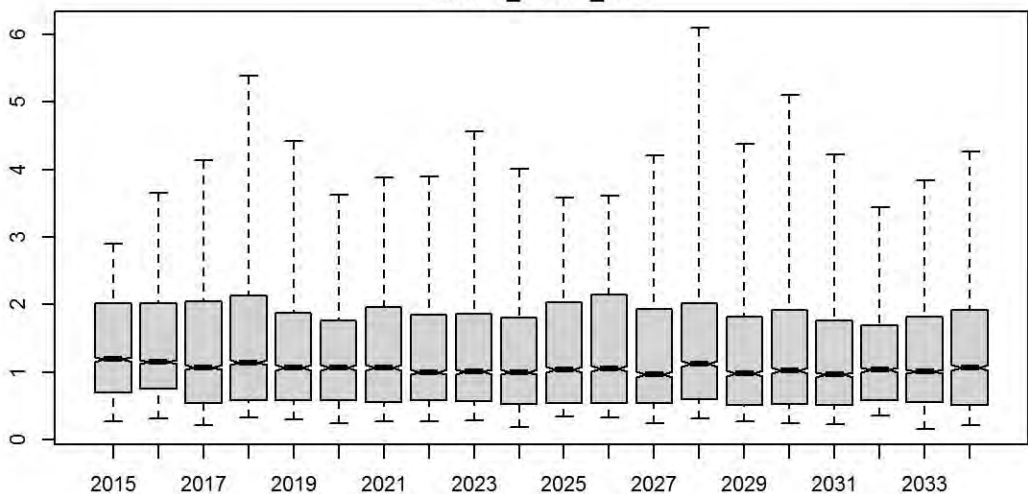

Future_CPUE_TIB

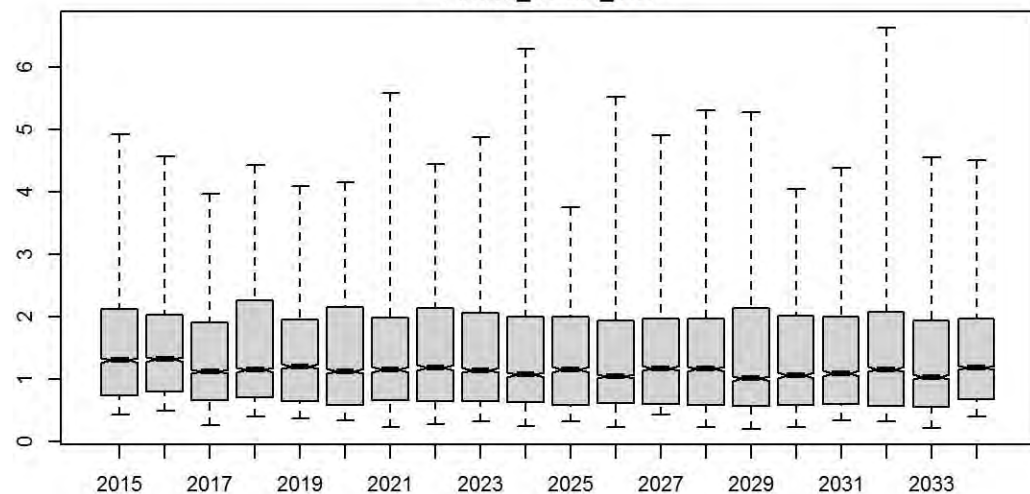

Preseas1

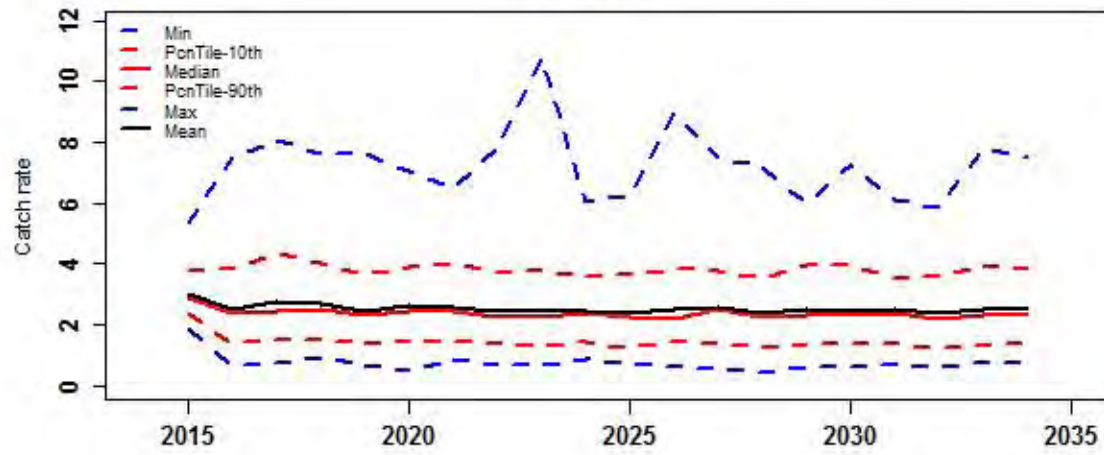

Preseas0

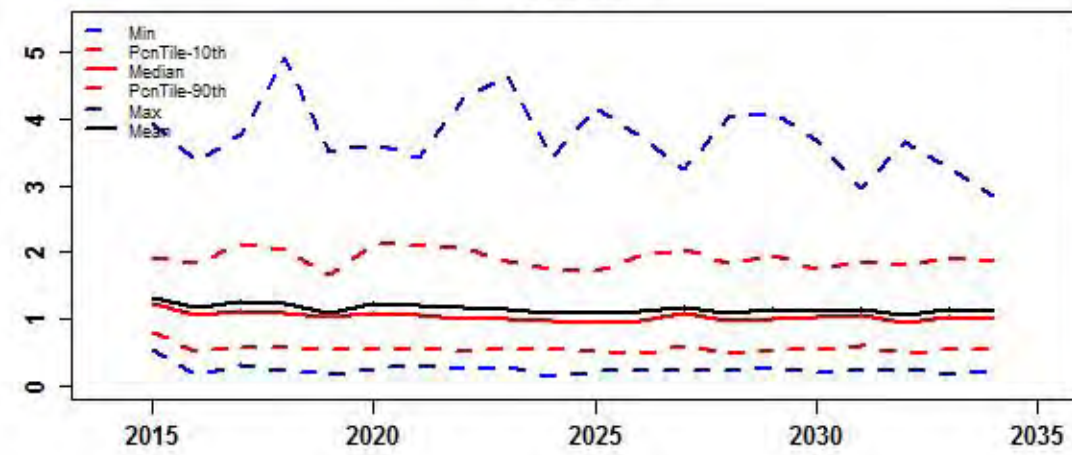

Midsurv1

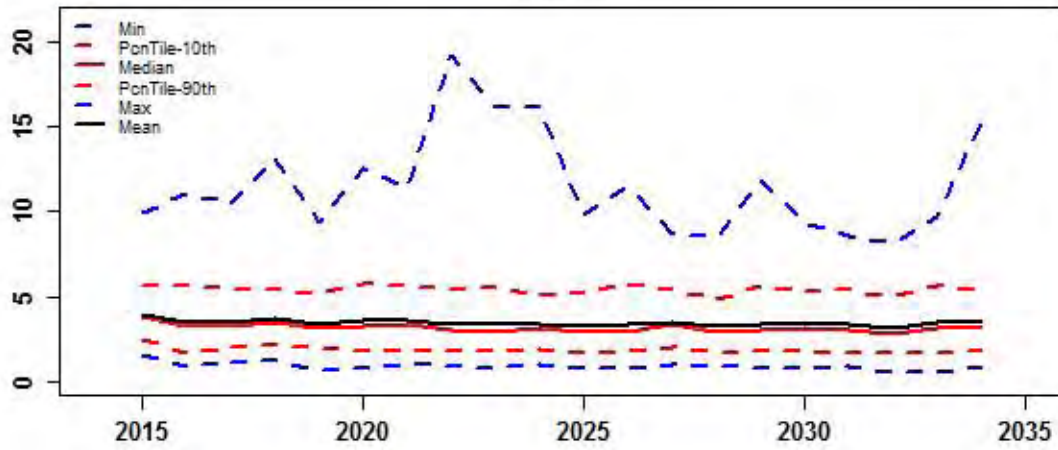

Midsurv2

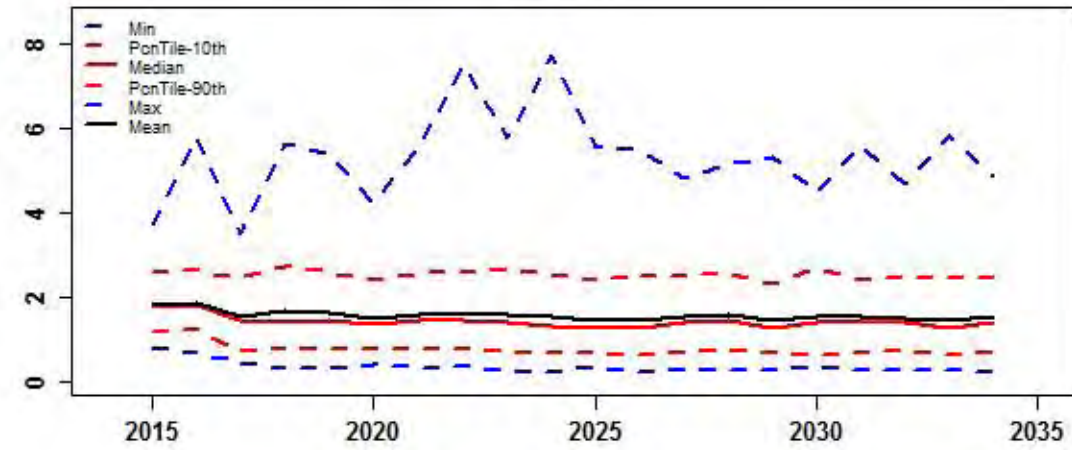

Future_CPUE_TVH

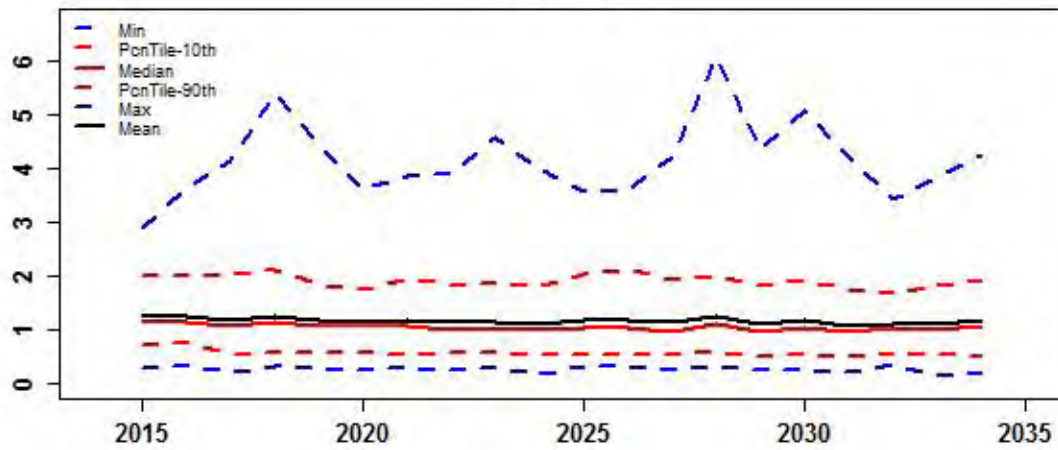

Future_CPUE_TIB

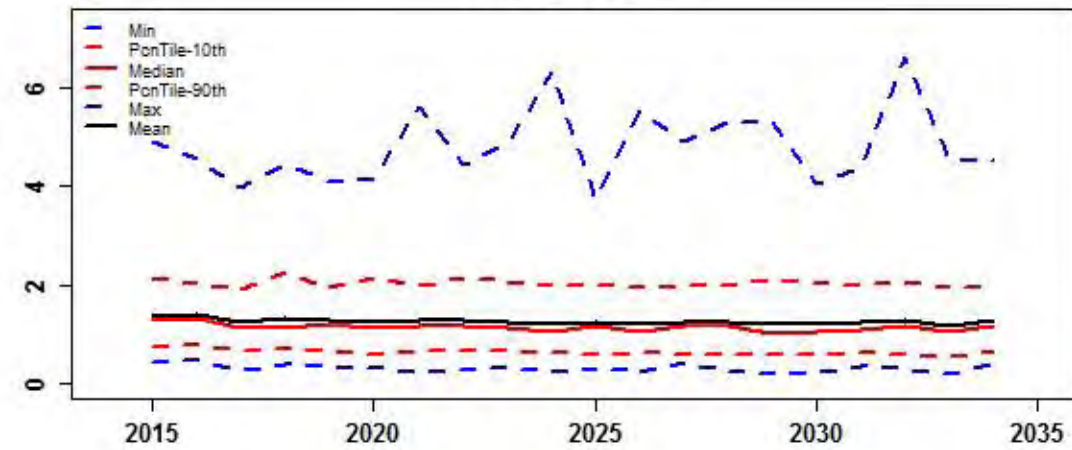

**HARVEST
CONTROL
RULE
SCENARIO 6**

rHCR6

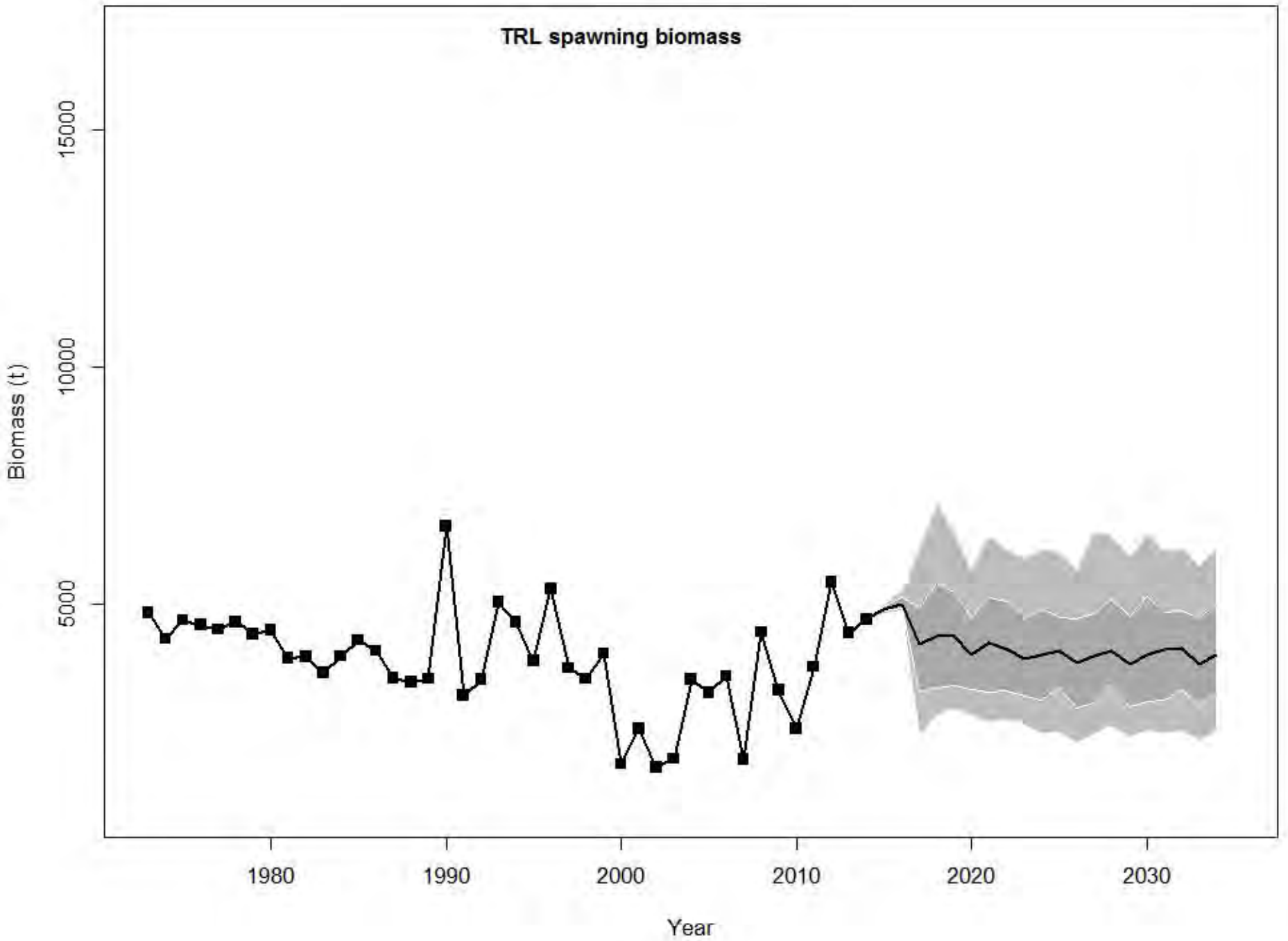

rHCR6

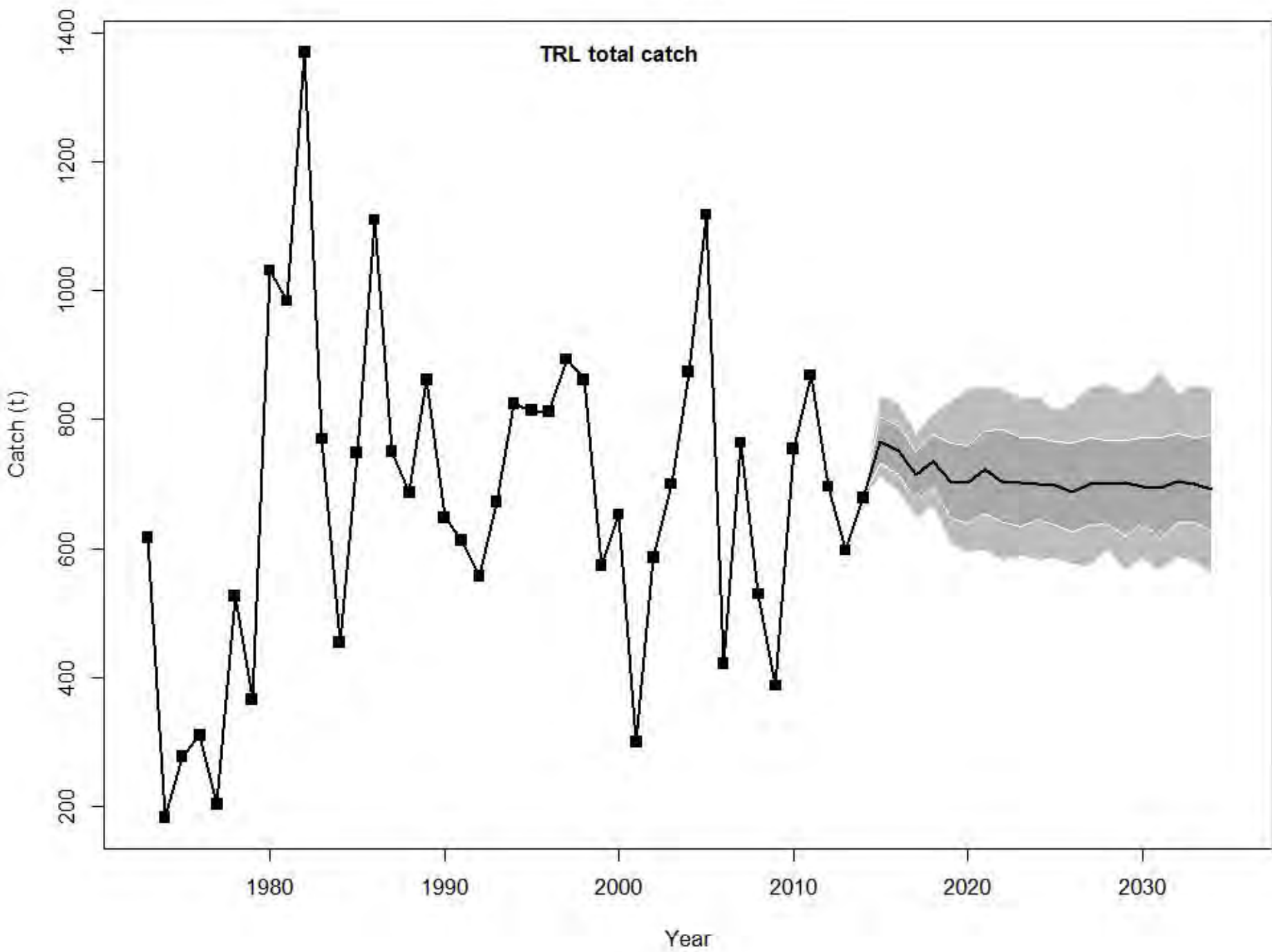

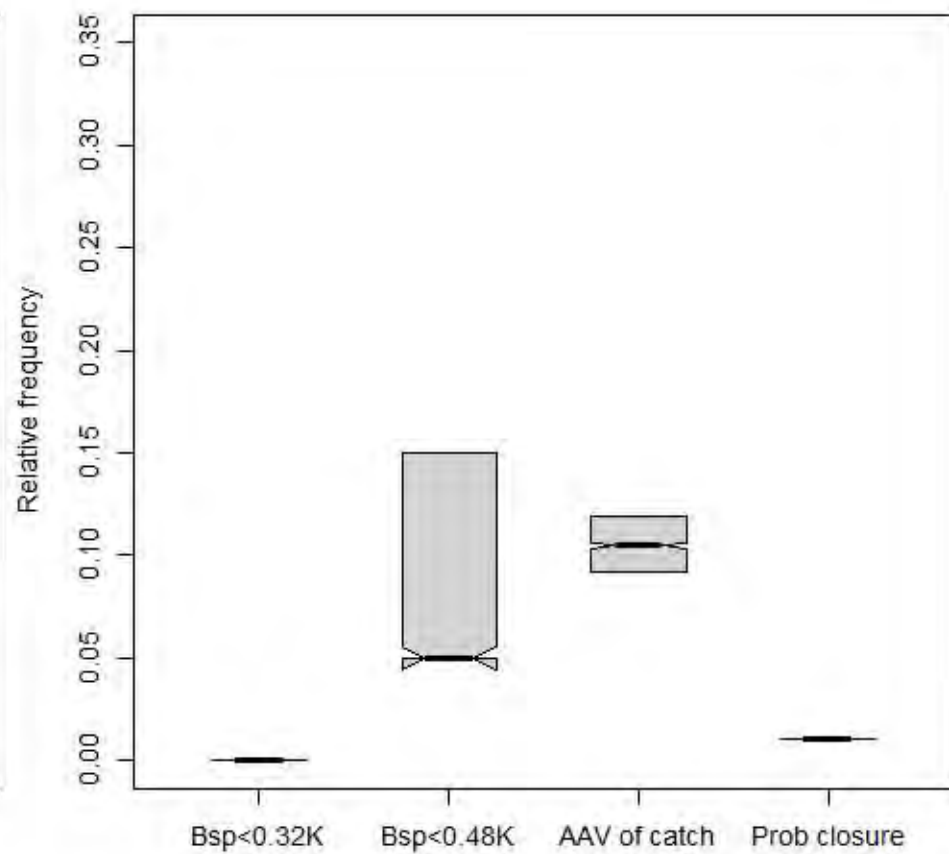
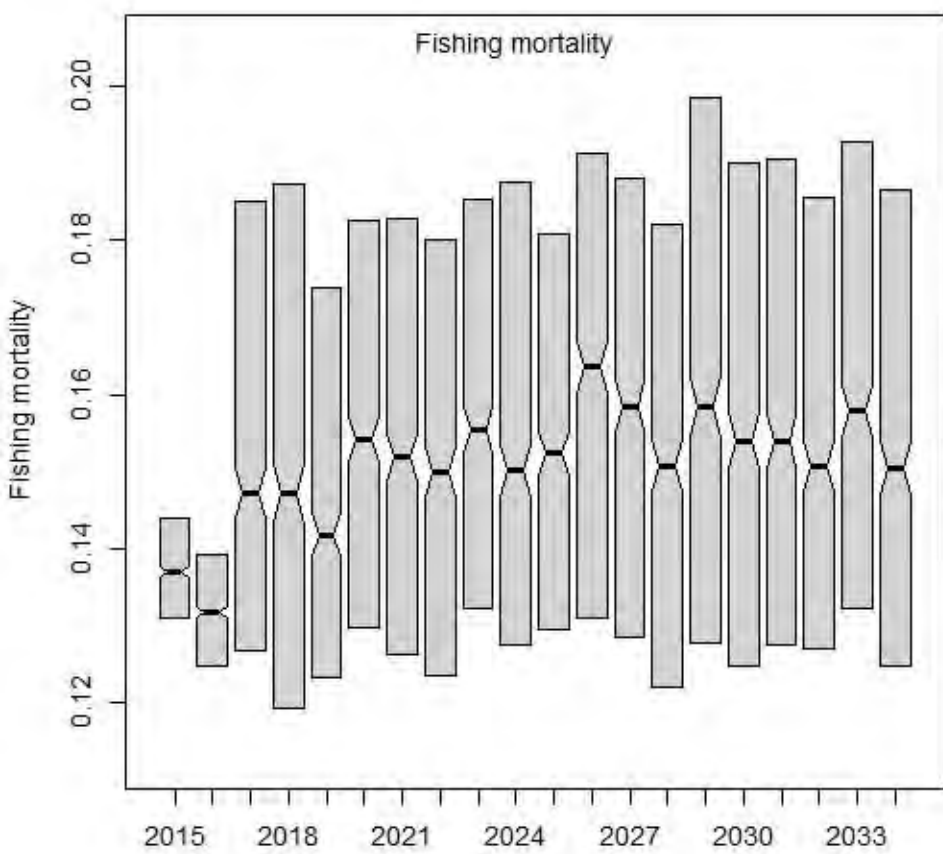
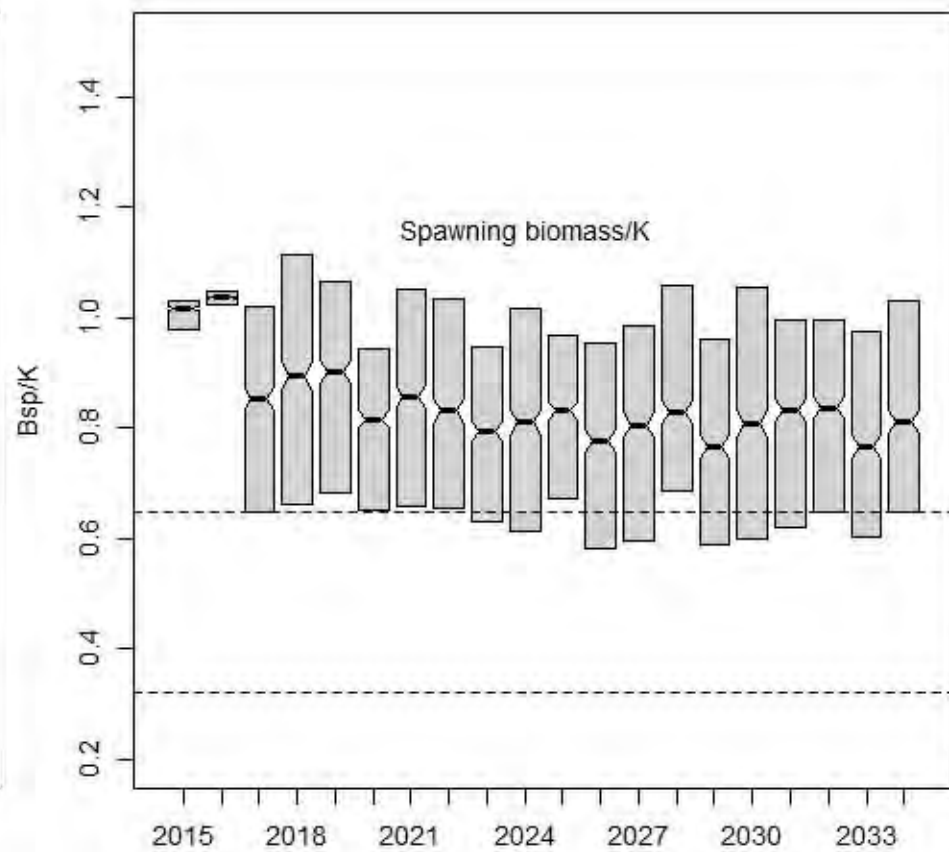
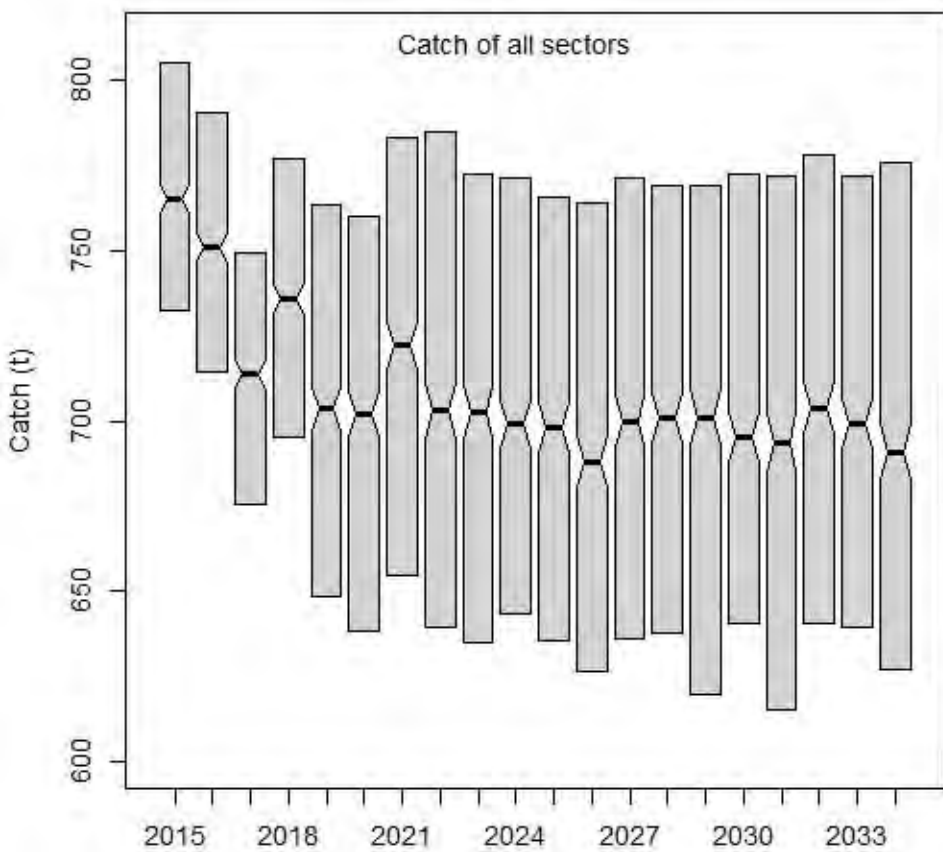

rHCR6

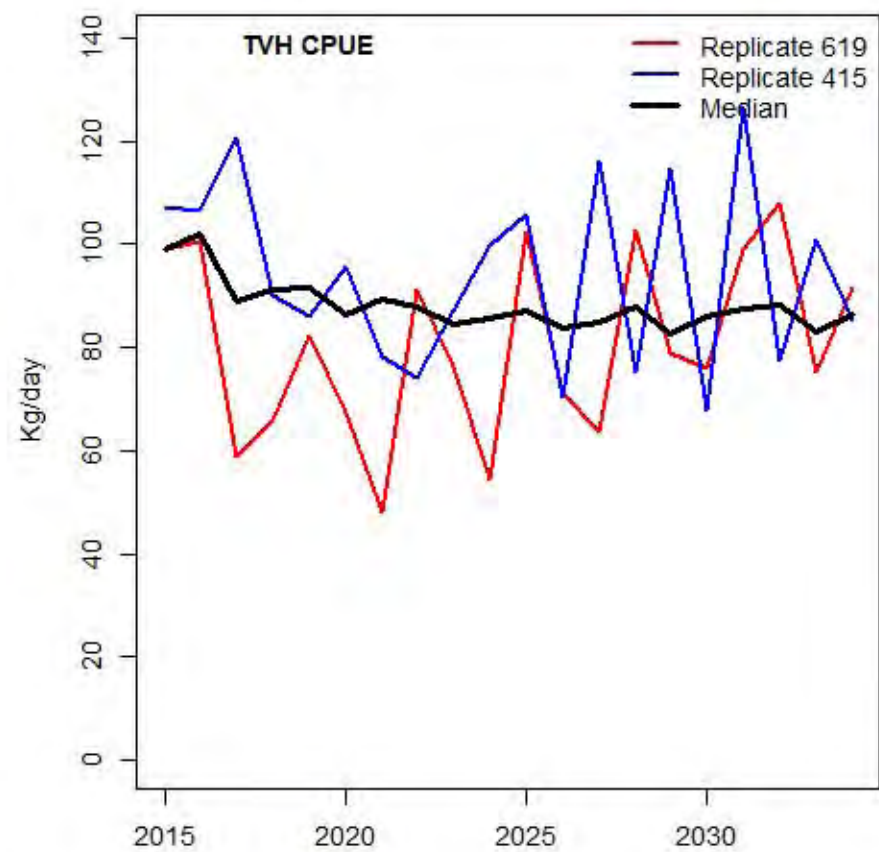
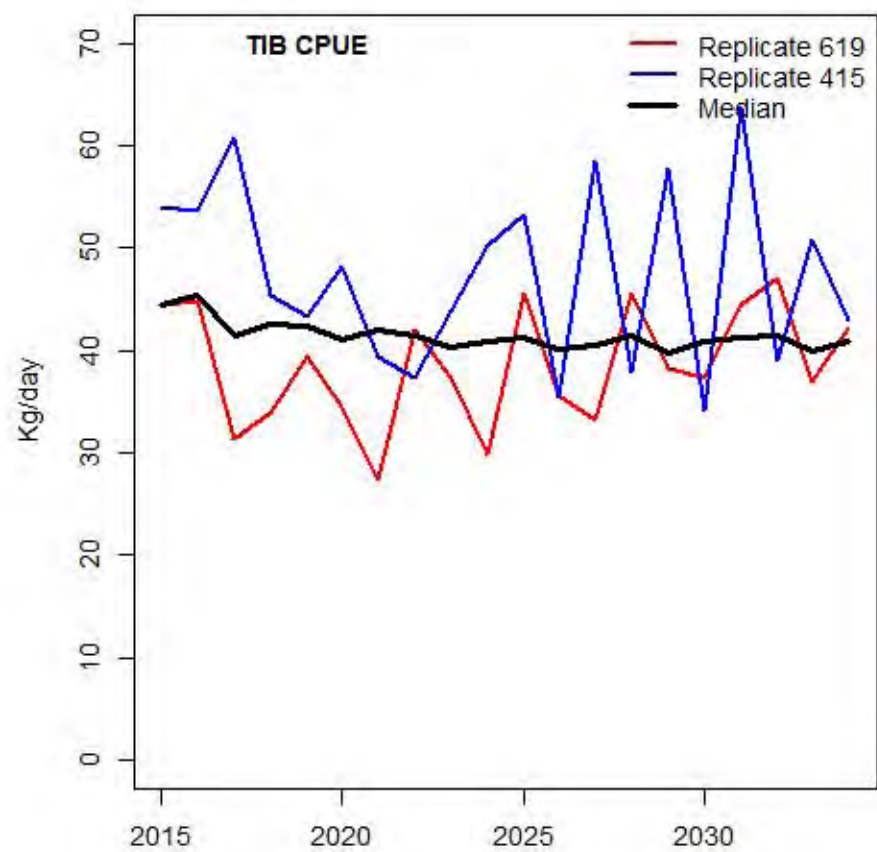
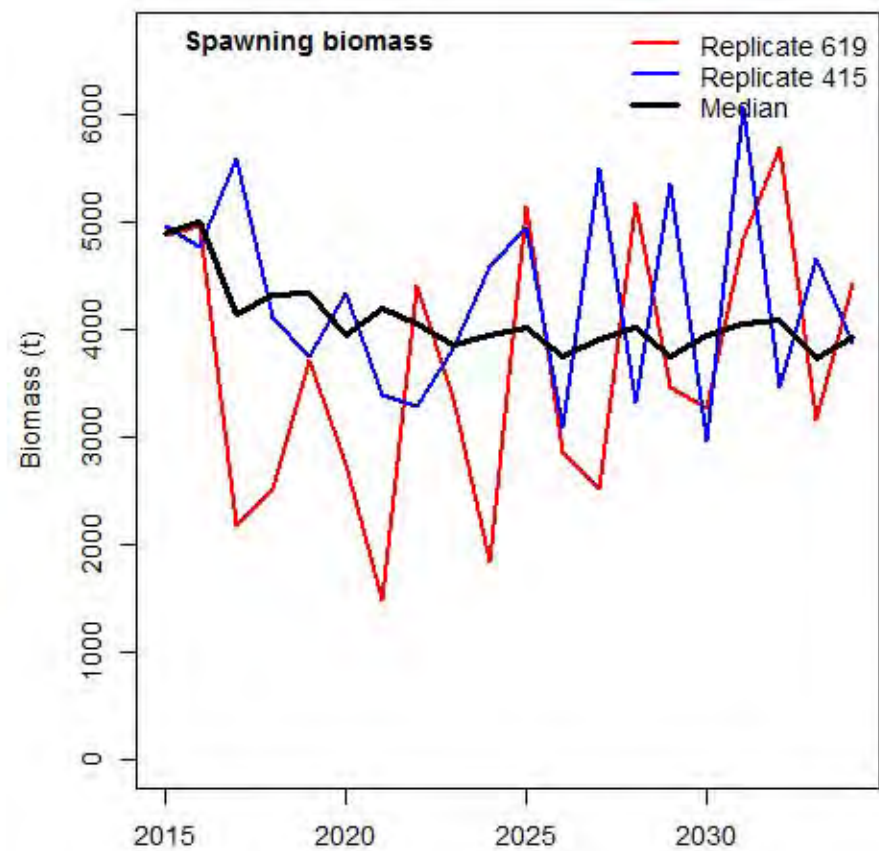
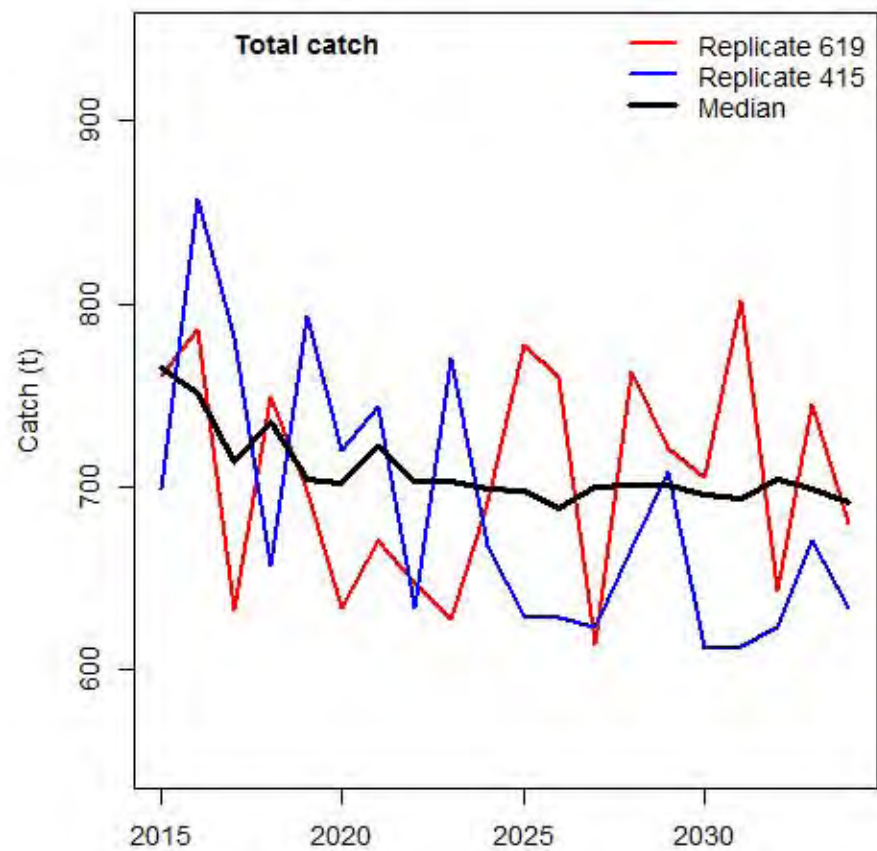

rHCR6

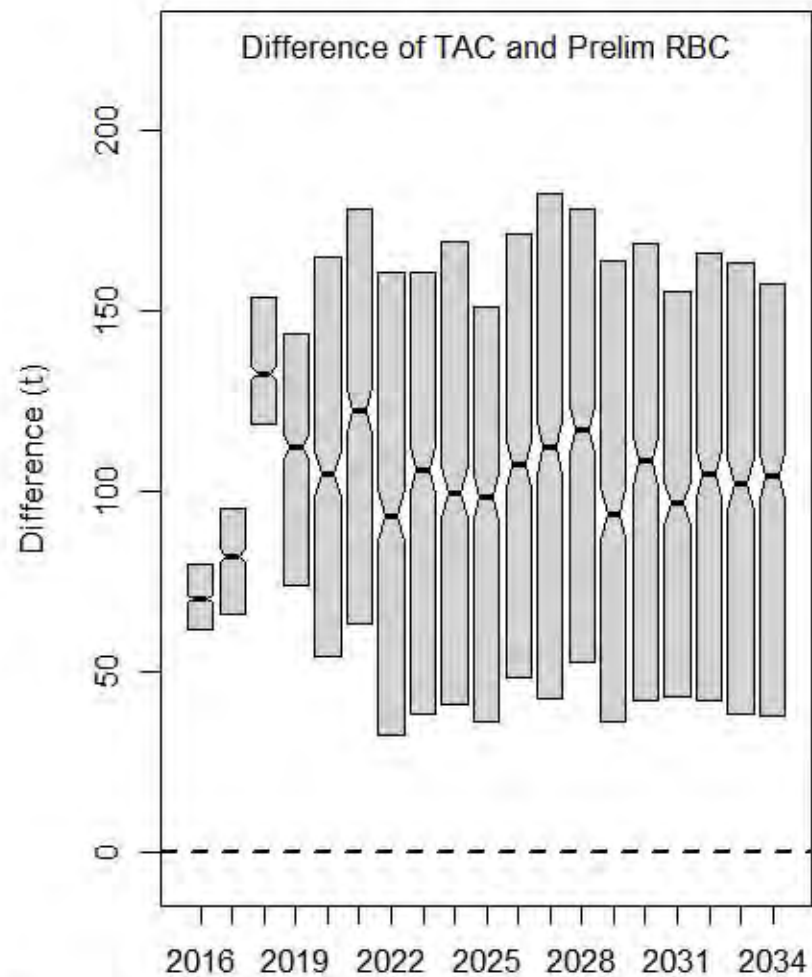
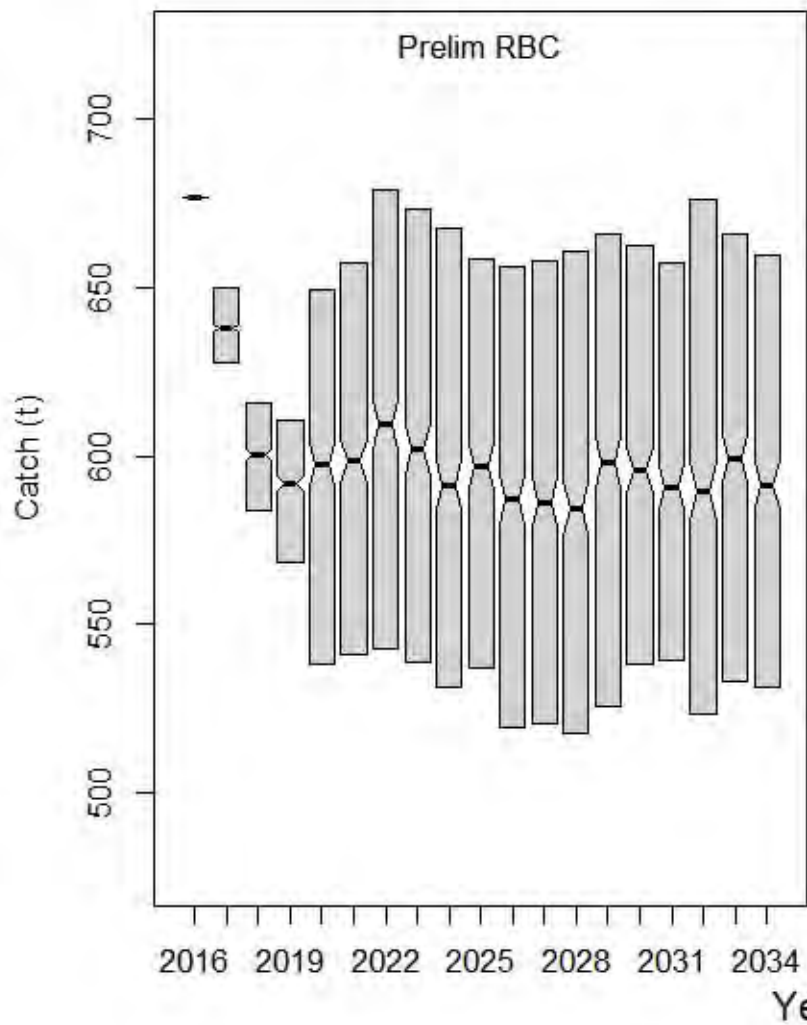

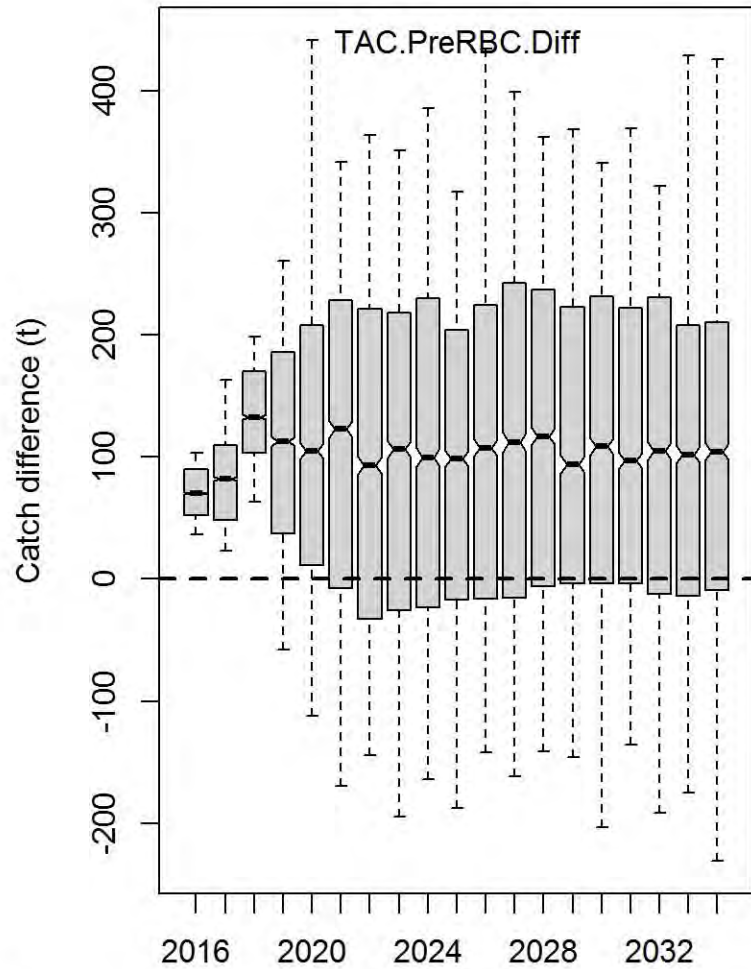
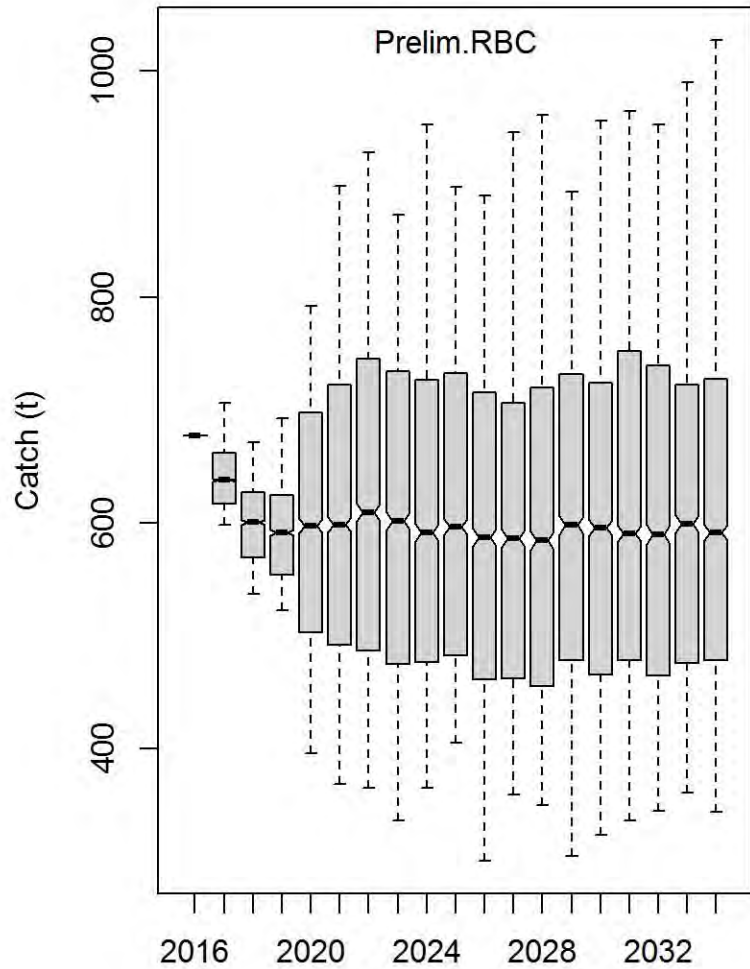

Spawning biomass

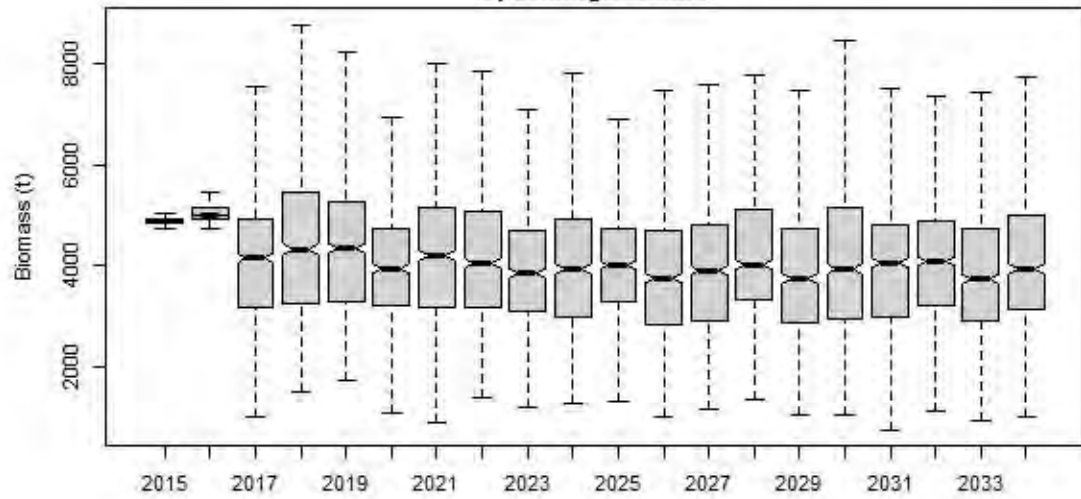

Spawning biomass/K

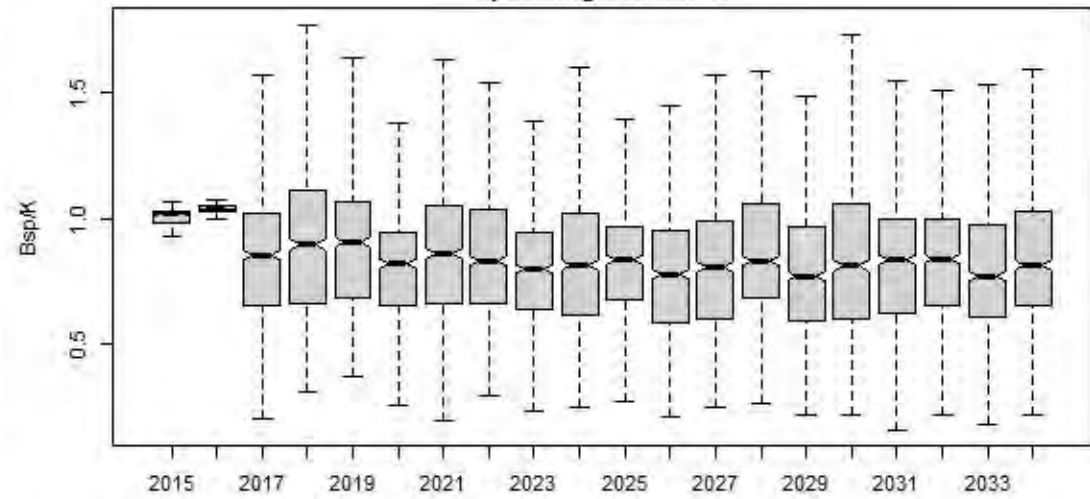

Spawning biomass/Spawning biomass(no fishing)

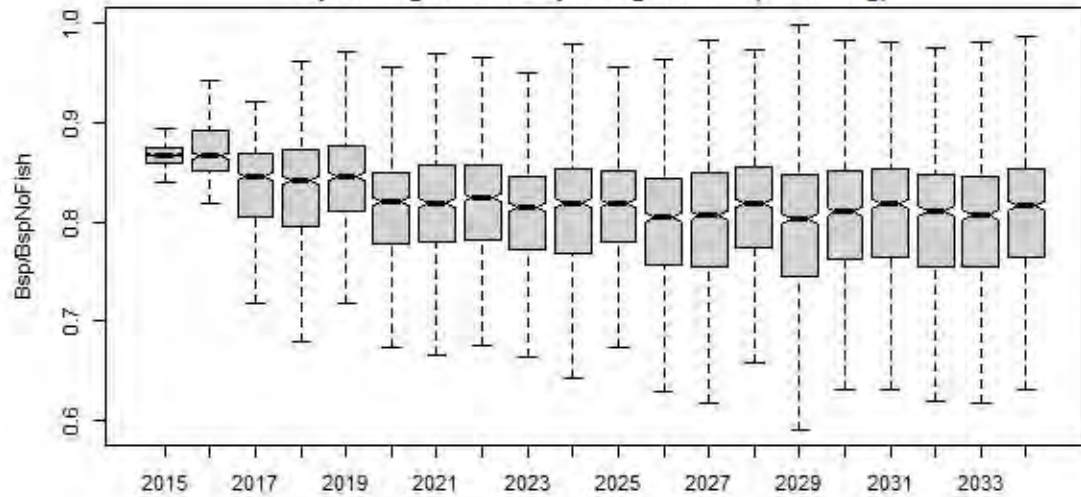

Fishing mortality

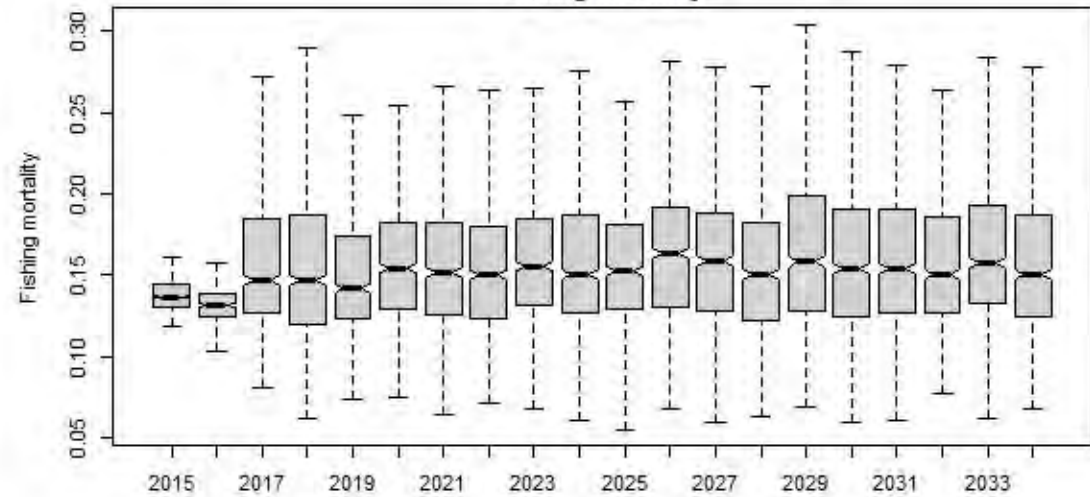

Actual CPUE of TIB

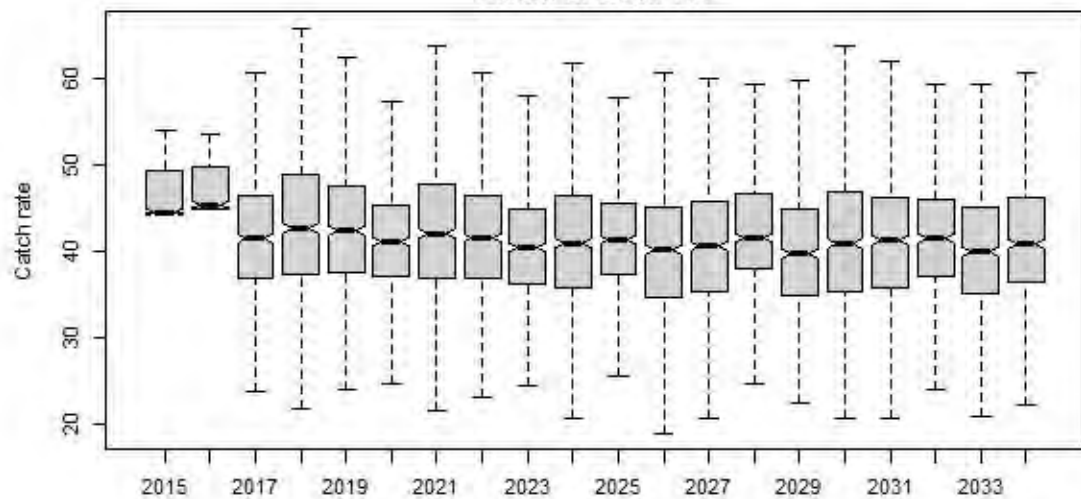

Actual CPUE of TVH

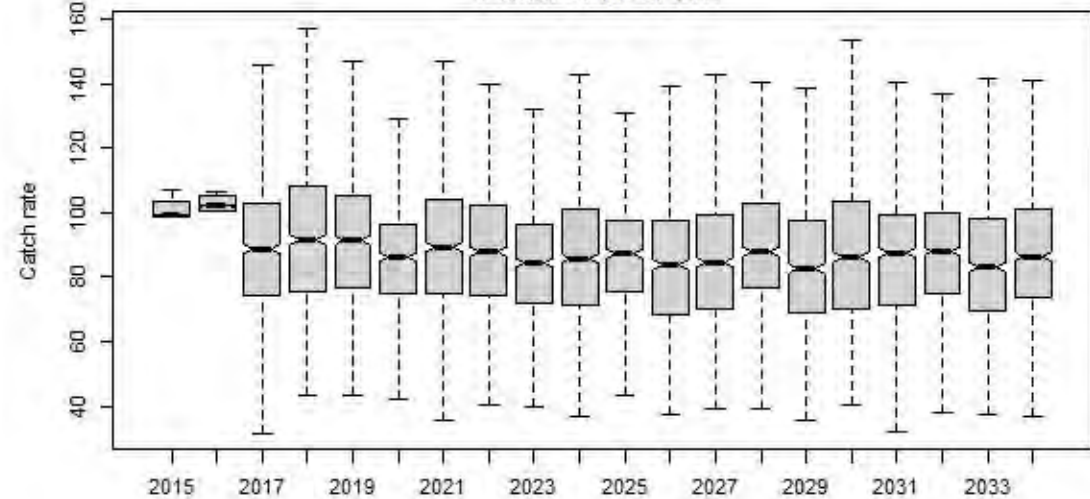

rHCR6

Bsp

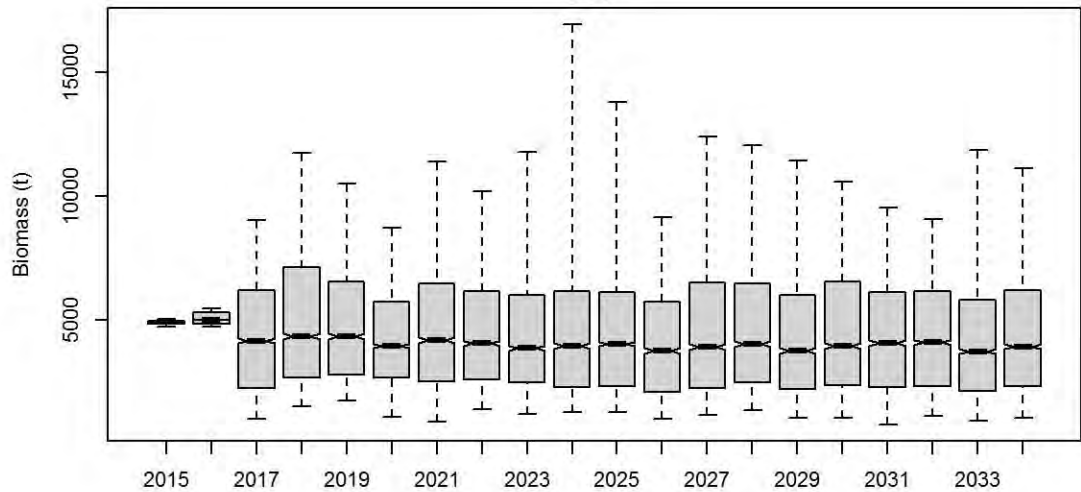

Bsp_K

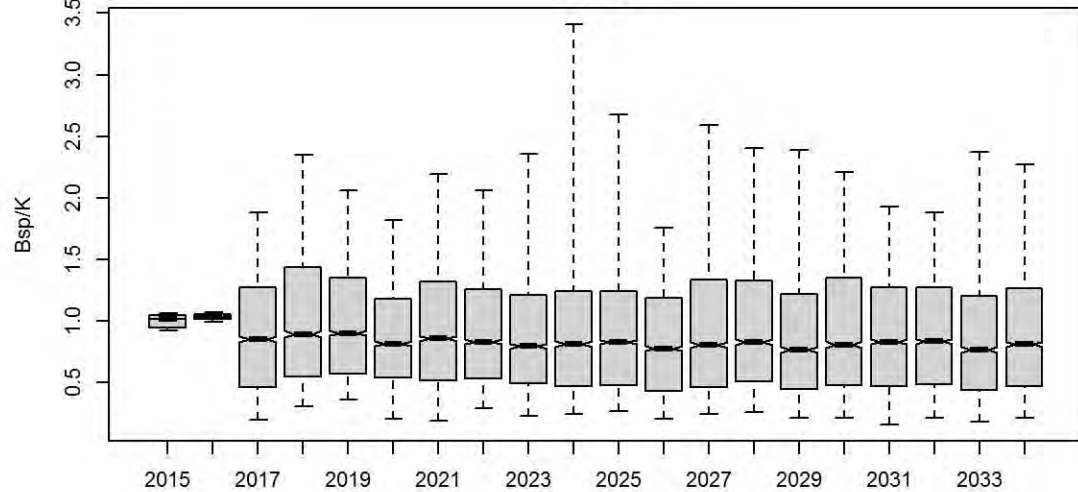

Bsp_BspNoFishing

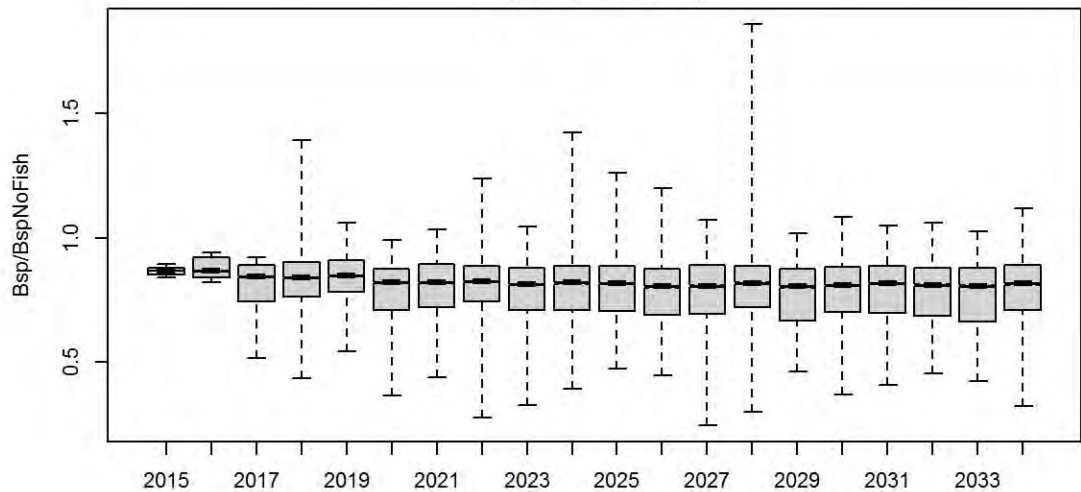

F.mal

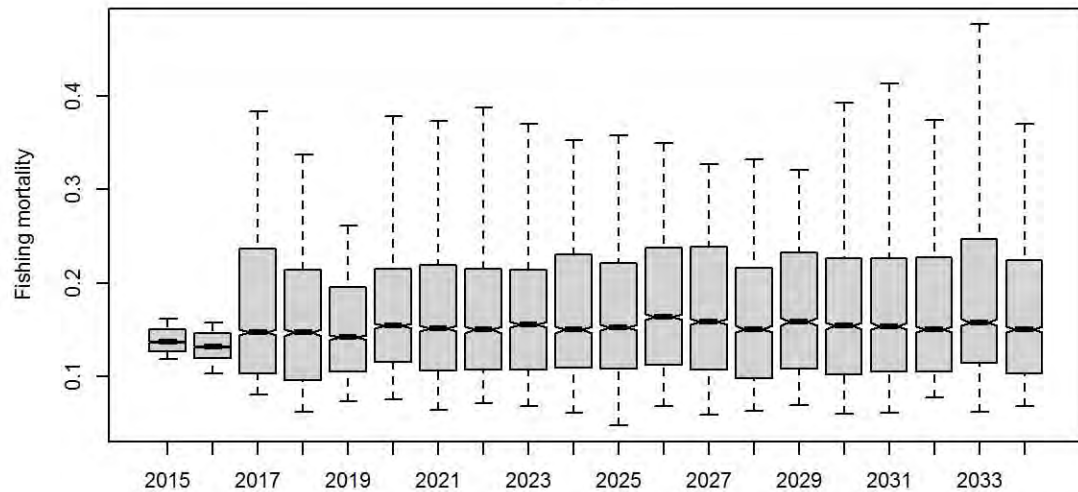

ActICPUE.TIB

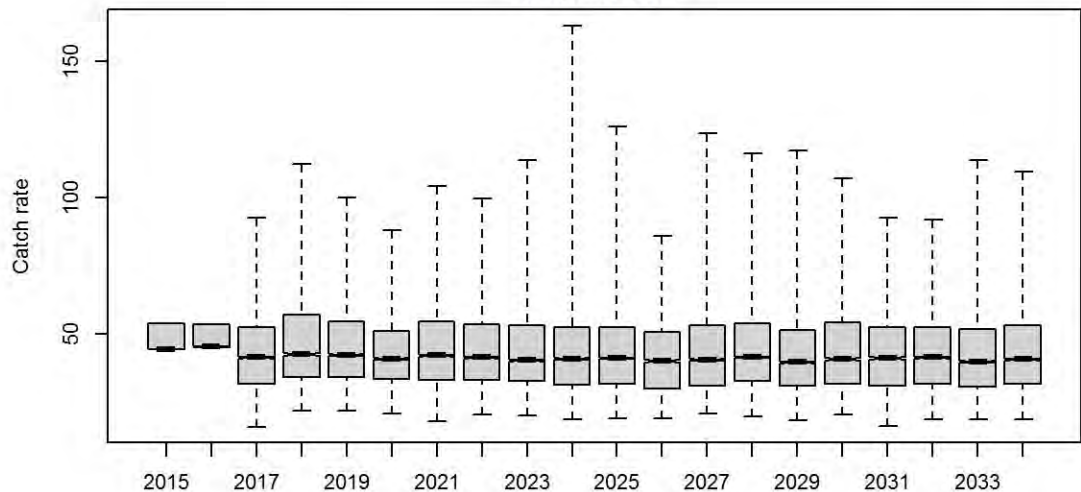

ActICPUE.TVH

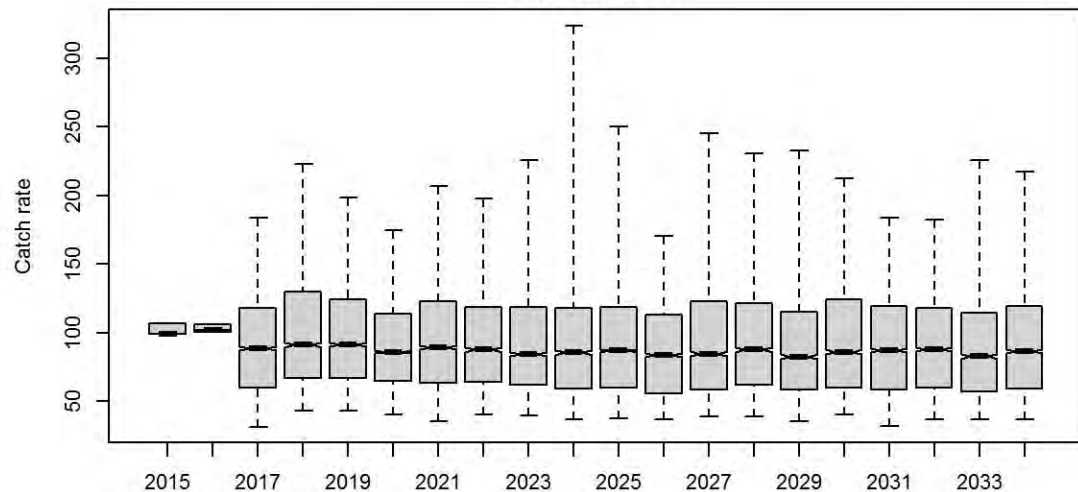

Bsp

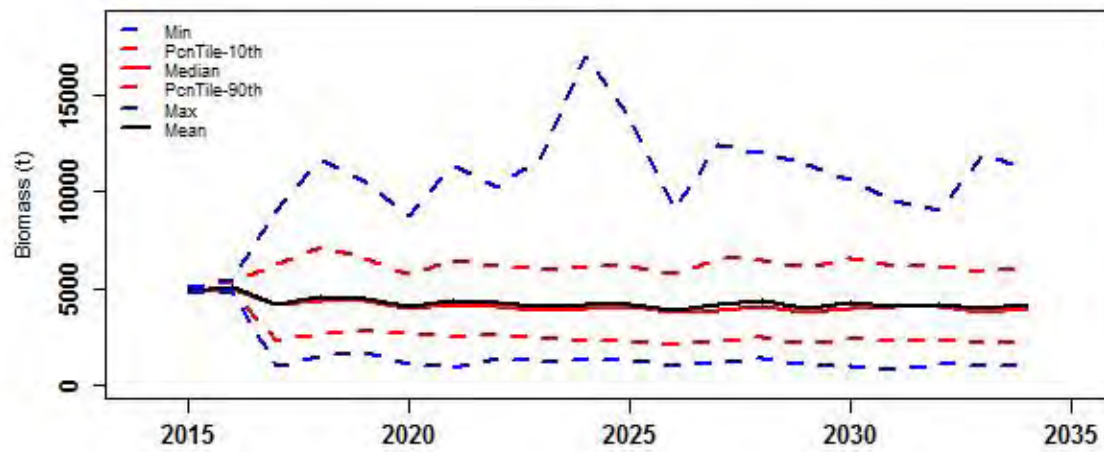

Bsp_K

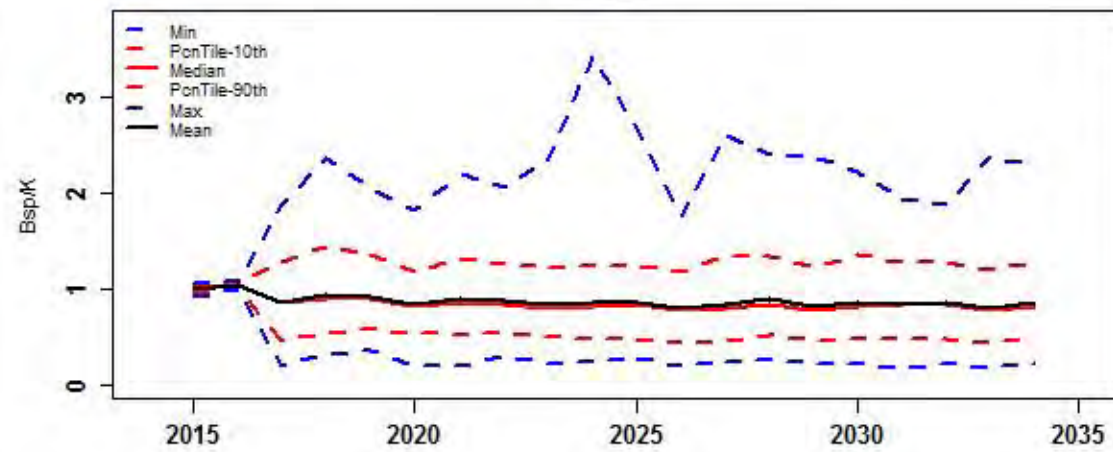

Bsp_BspNoFishing

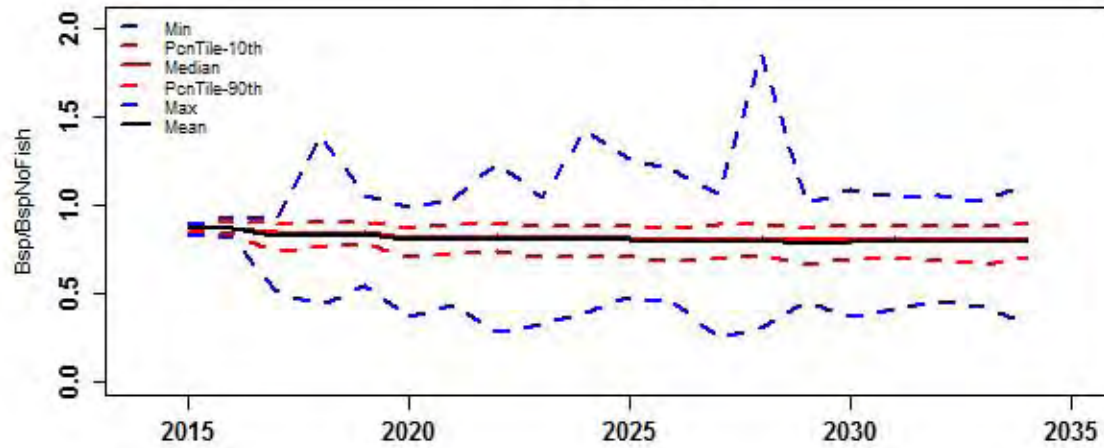

F.mal

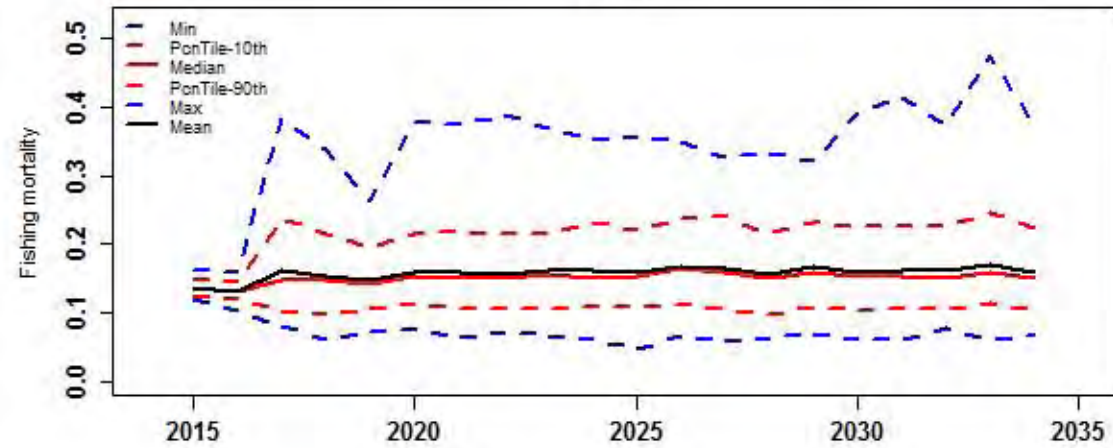

ActlCPUE.TIB

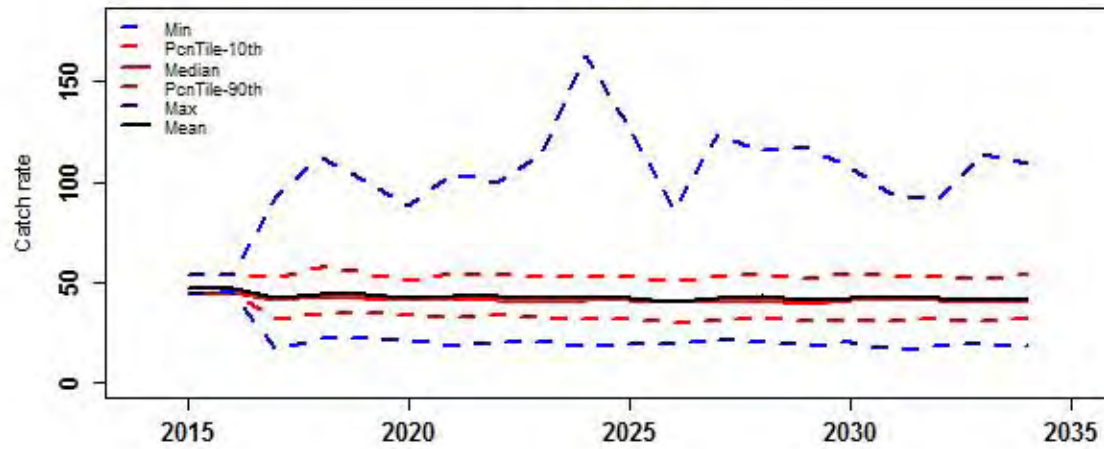

ActlCPUE.TVH

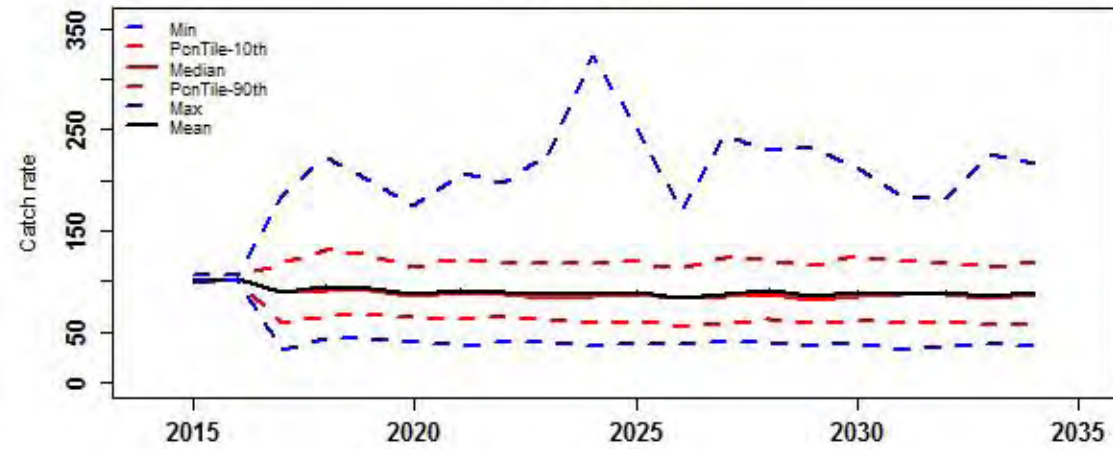

Catch of all sectors

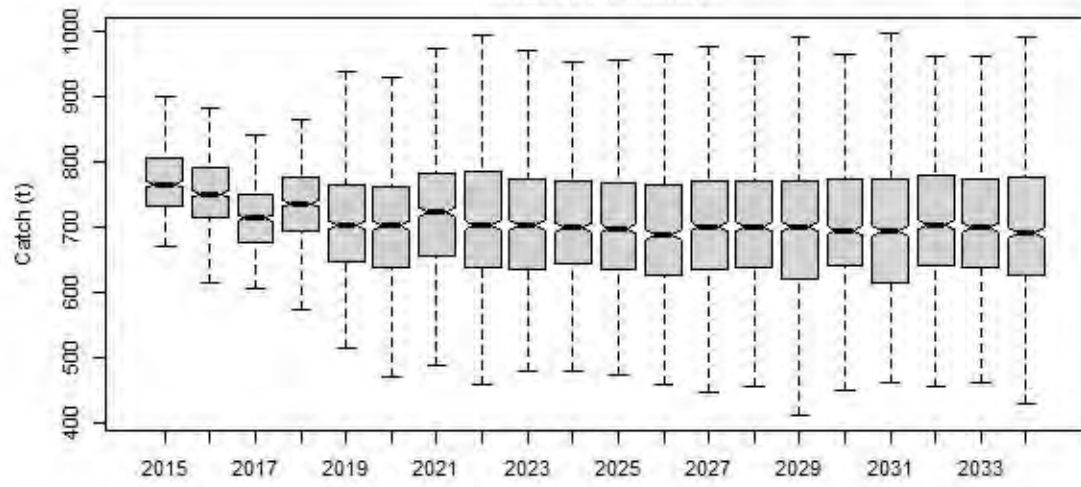

Catch of TIB

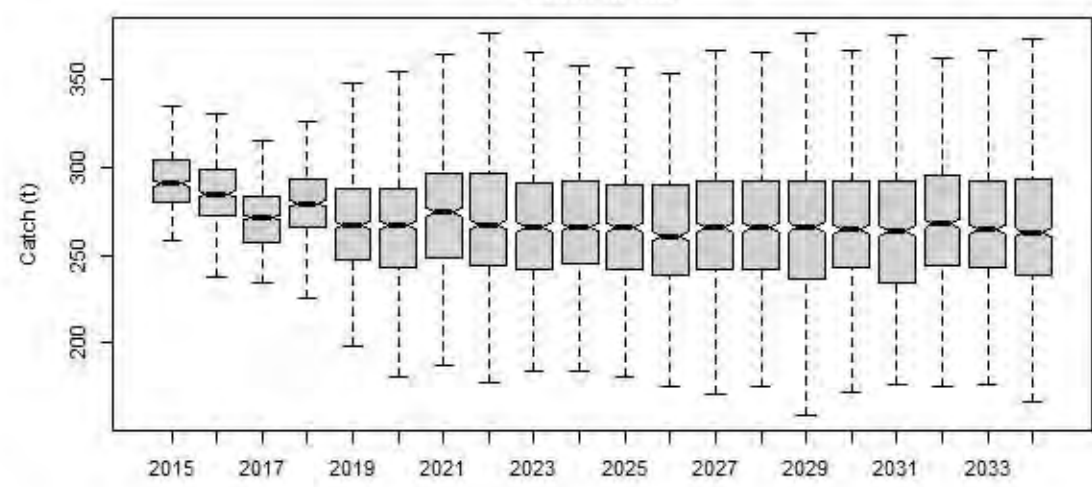

Catch of TVH

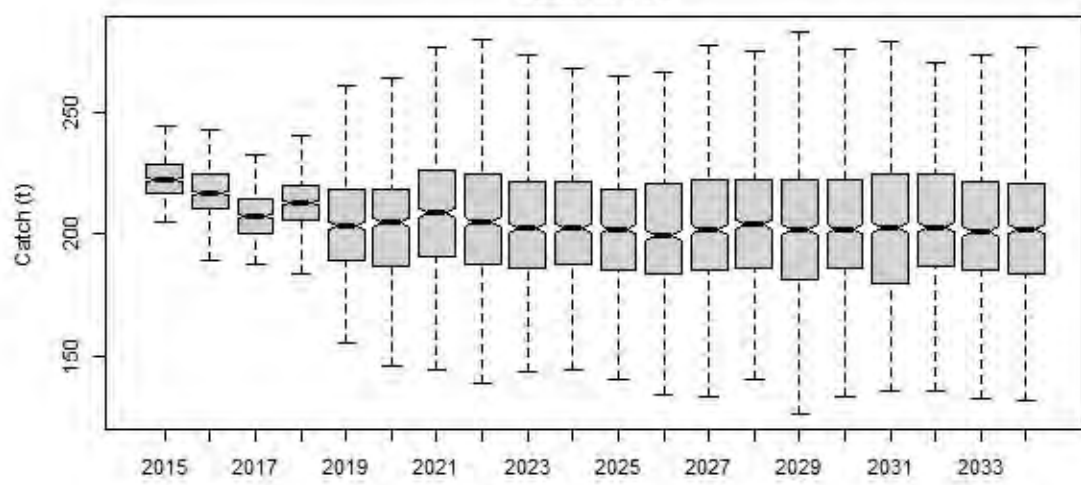

Catch of PNG

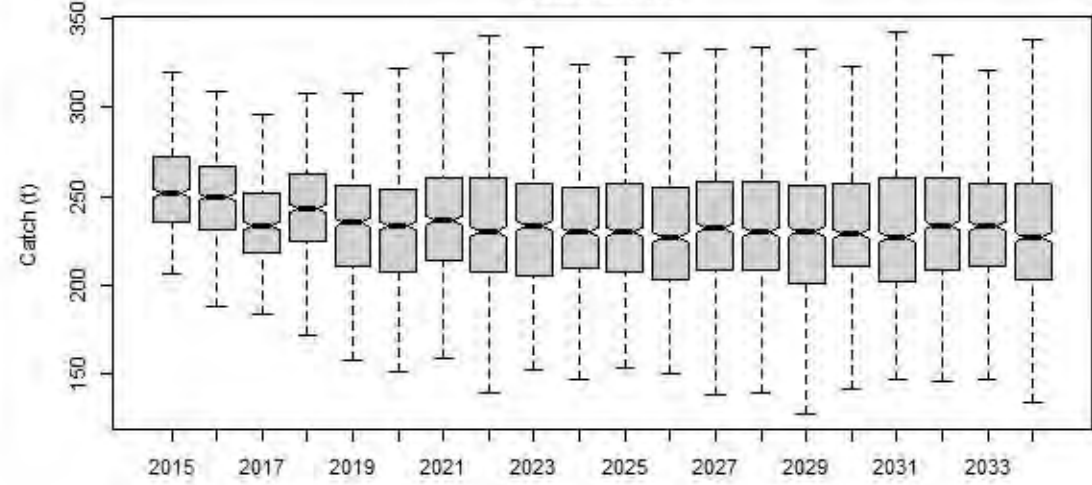

Total beach price

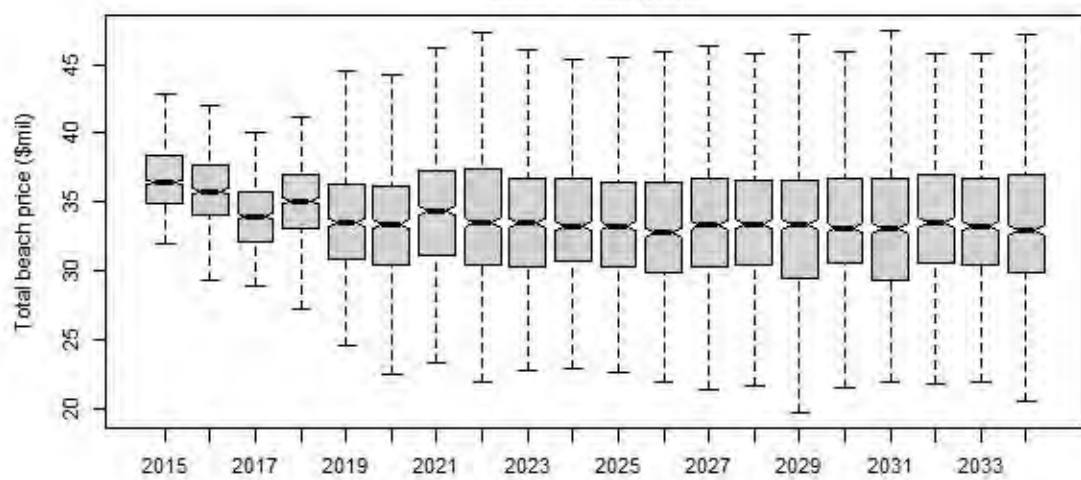

Difference of TAC and actual catch

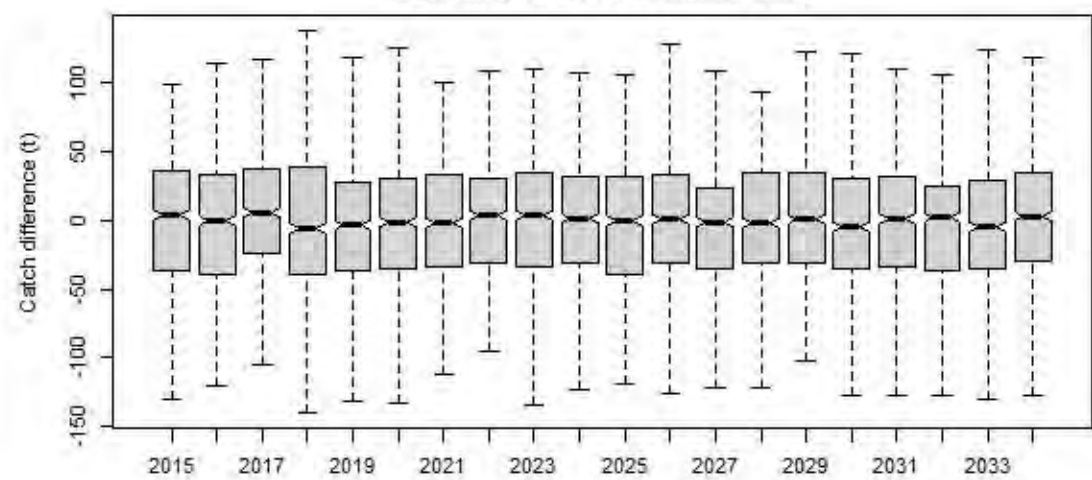

Catch.all

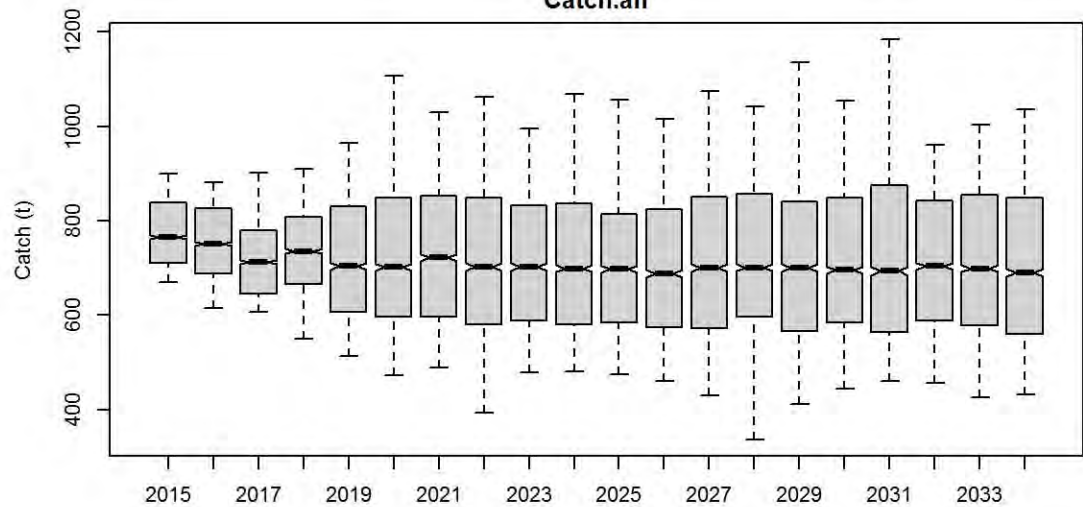

Catch.TIB

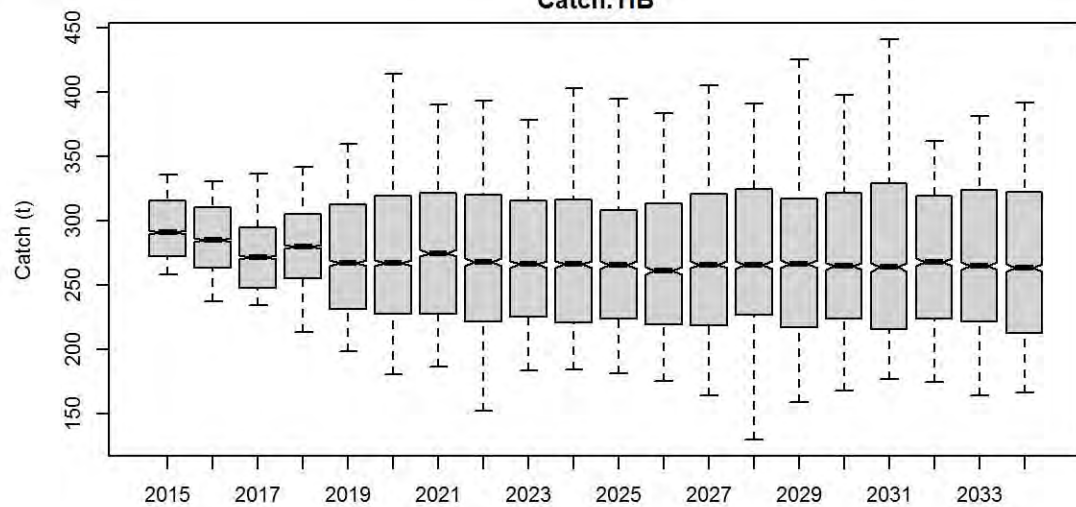

Catch.TVH

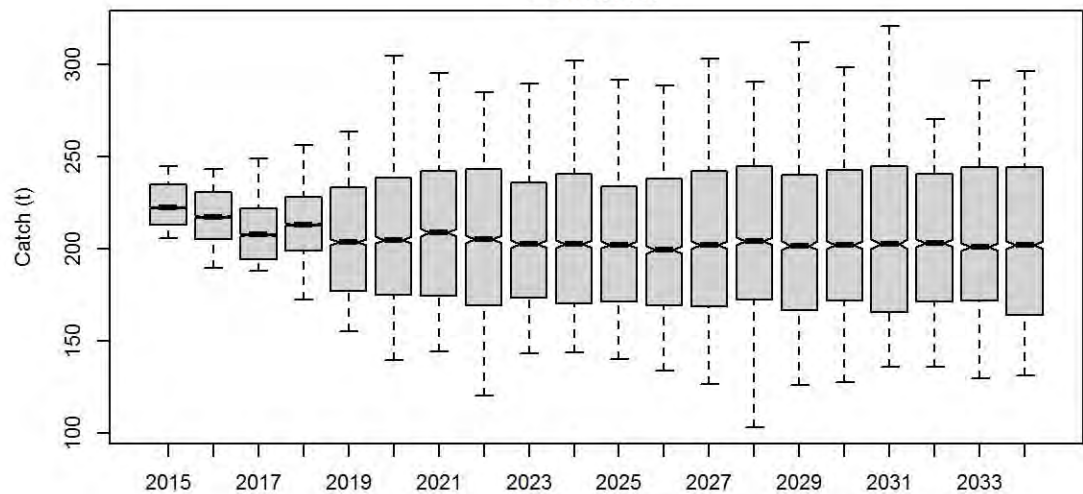

Catch.PNG

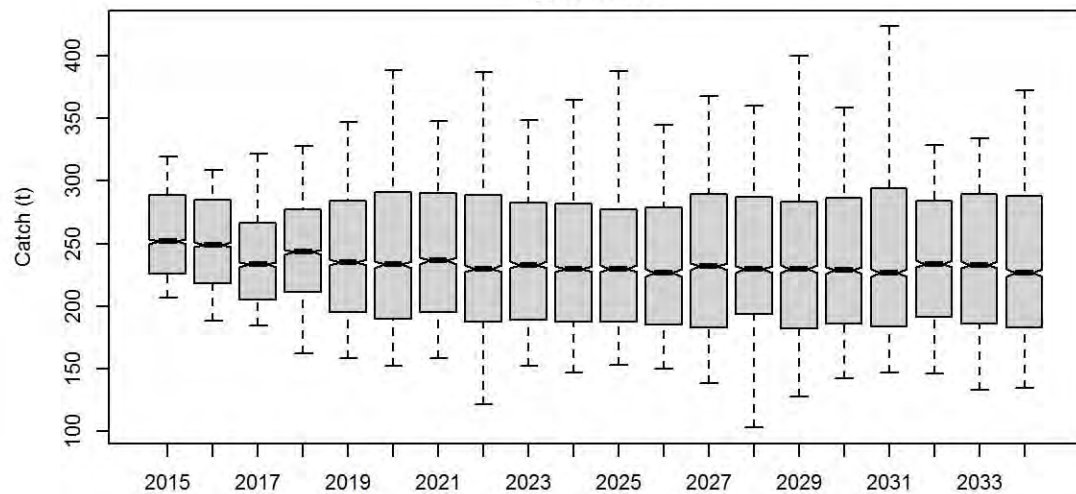

TotBeachPrice

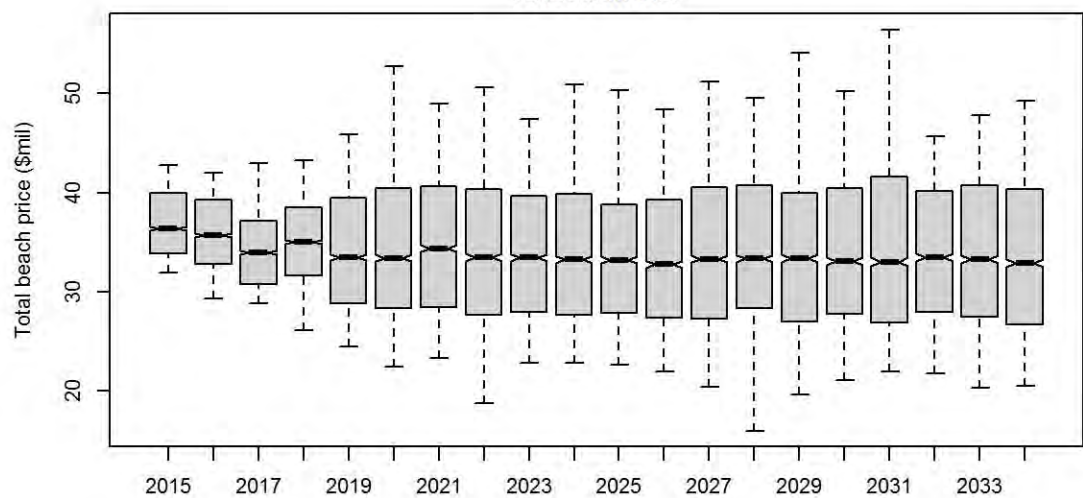

Diff.TAC.actlCatch

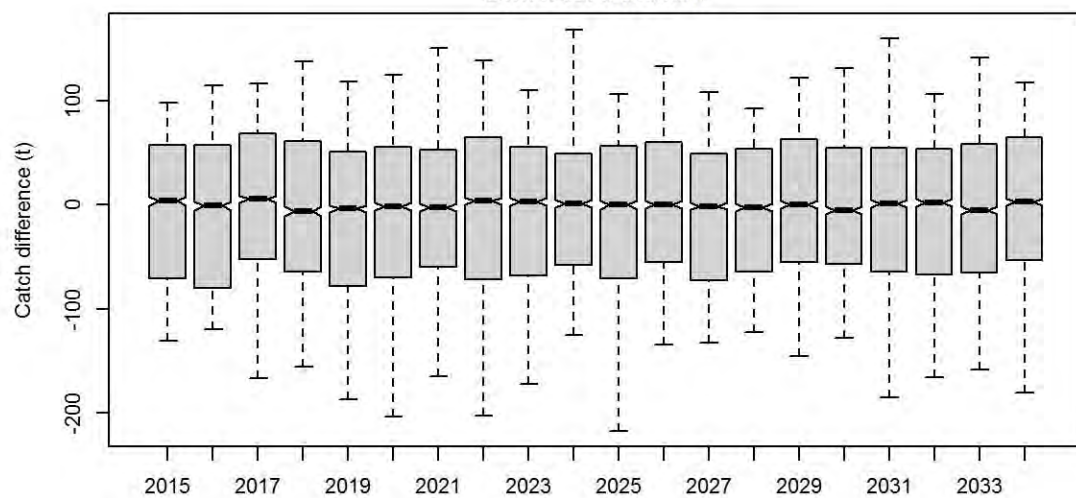

Catch.all

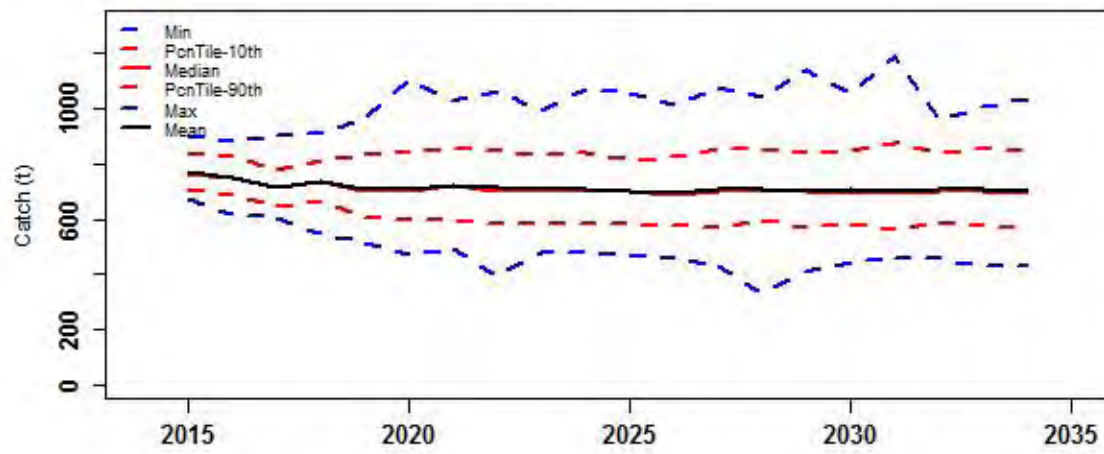

Catch.TIB

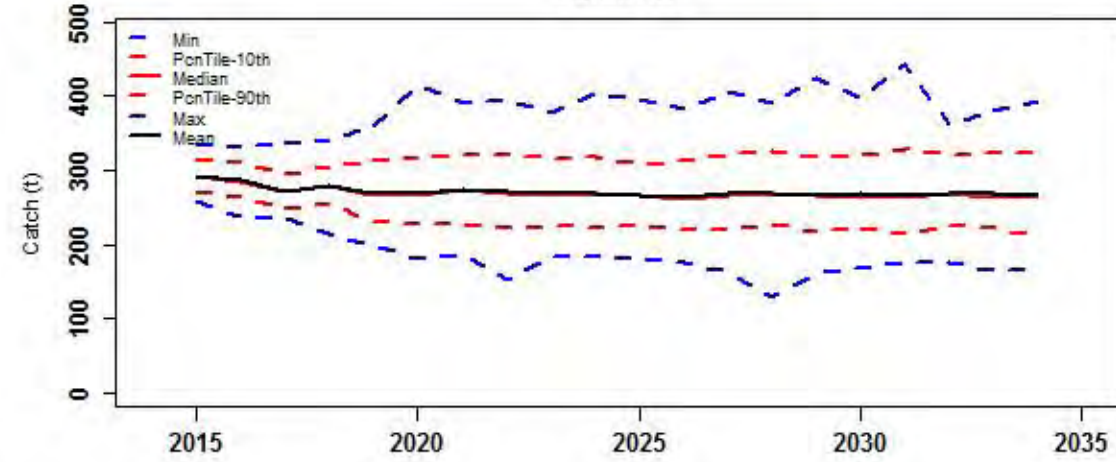

Catch.TVH

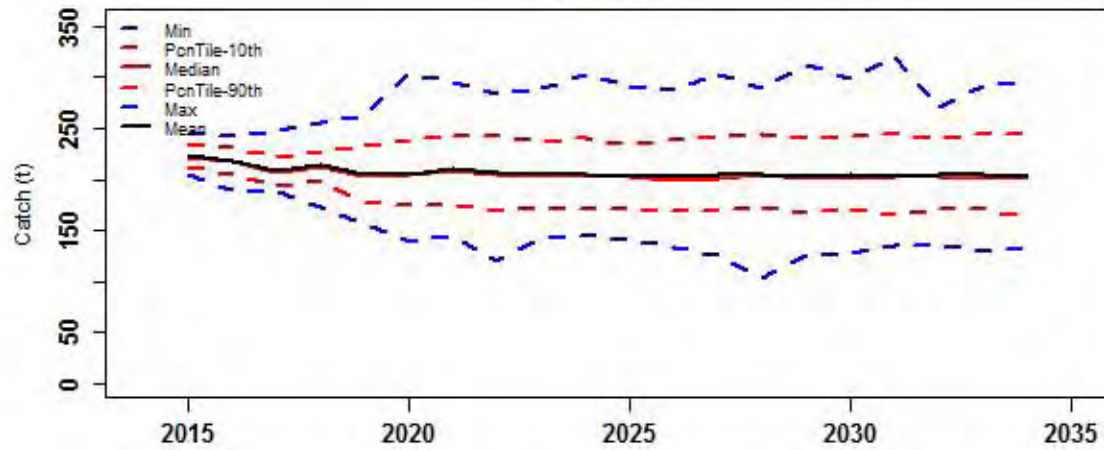

Catch.PNG

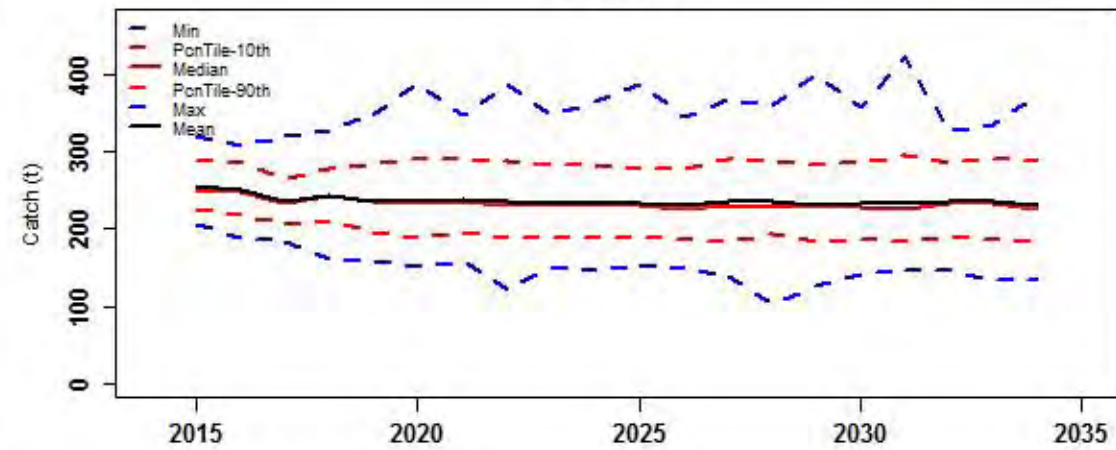

TotBeachPrice

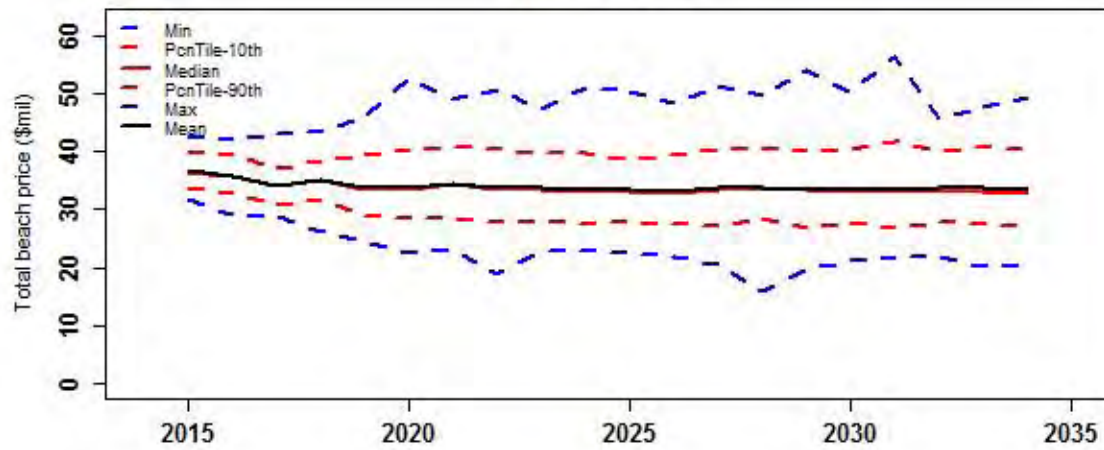

Diff.TAC.actlCatch

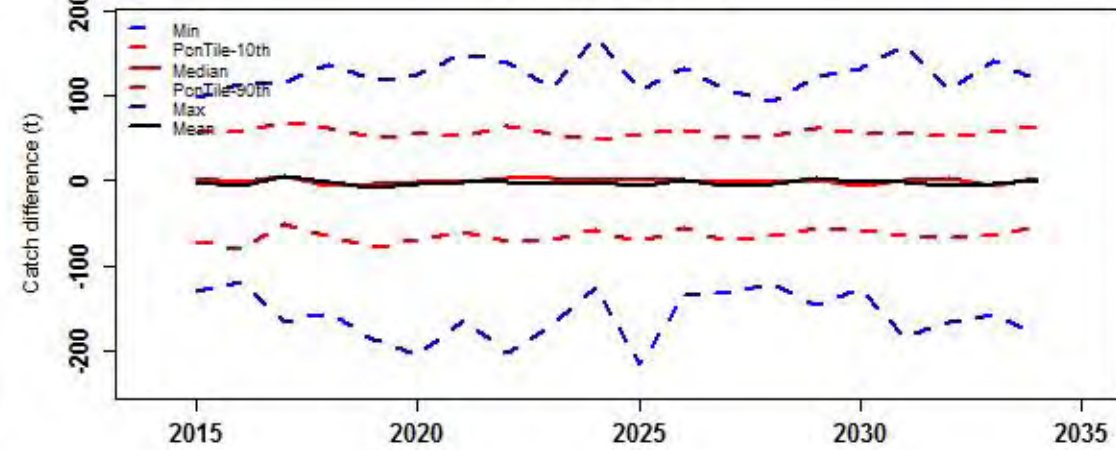

Risk properties

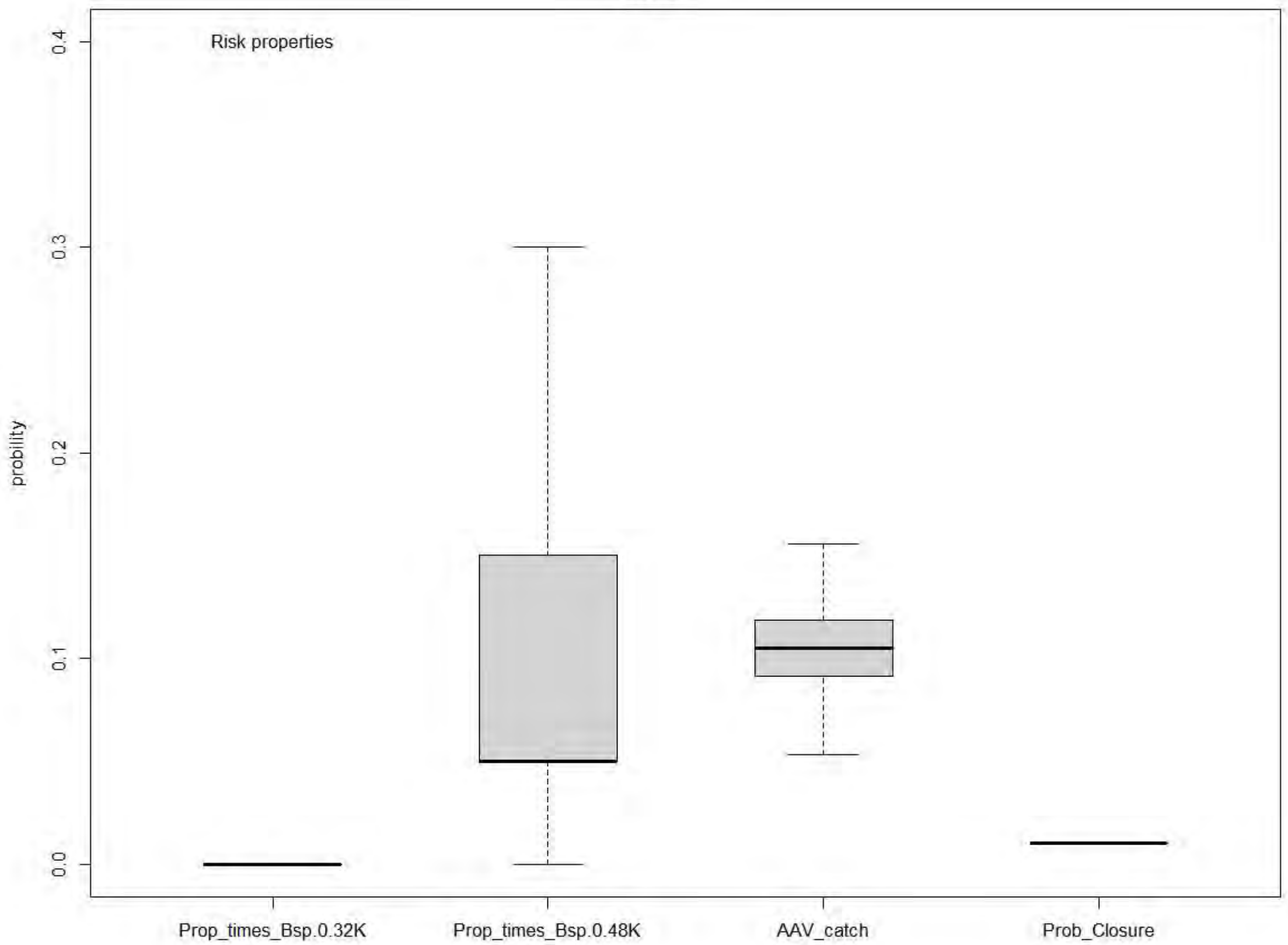

Preseas1

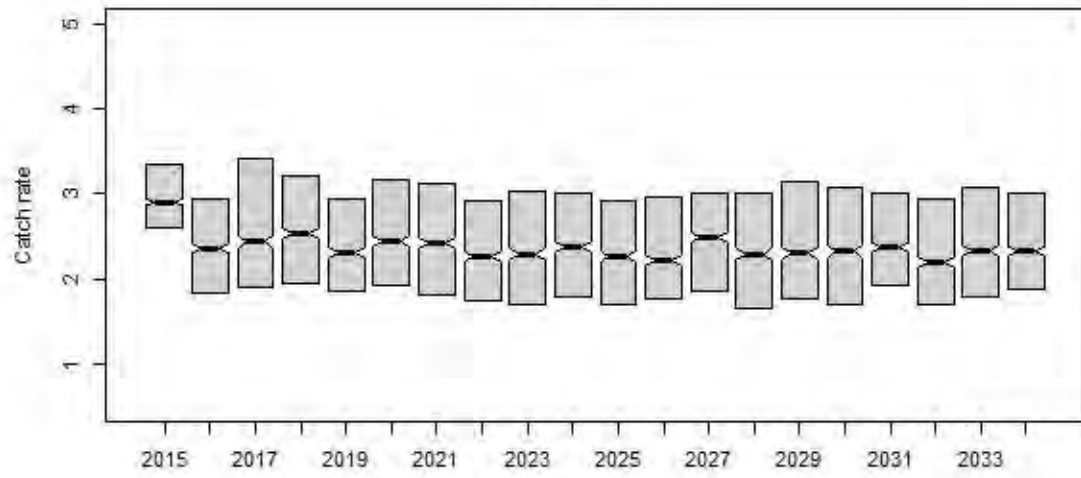

Preseas0

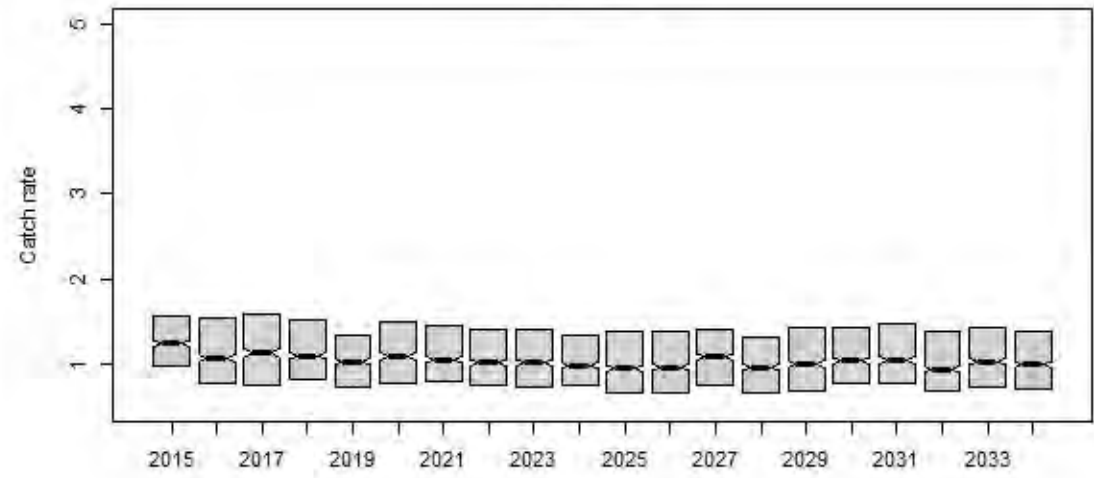

Midsurv1

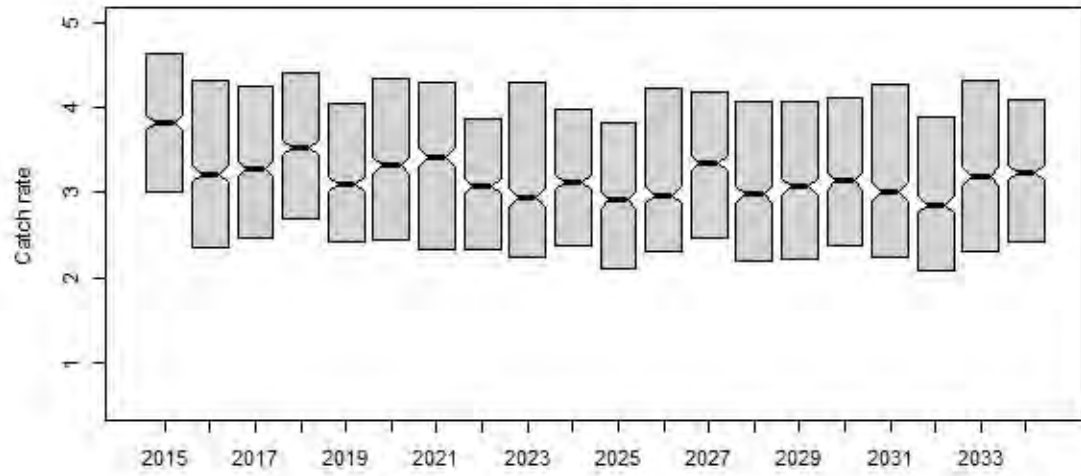

Midsurv2

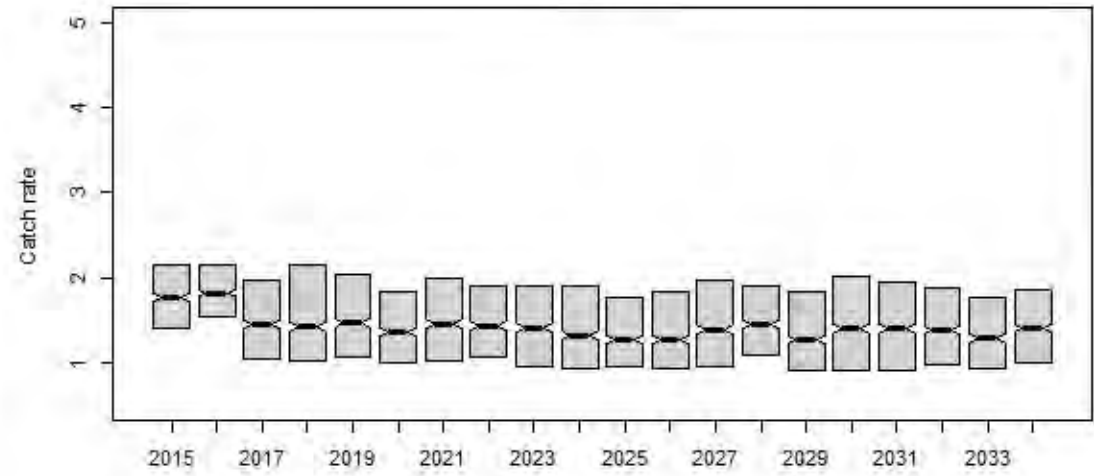

Future_CPUE_TVH

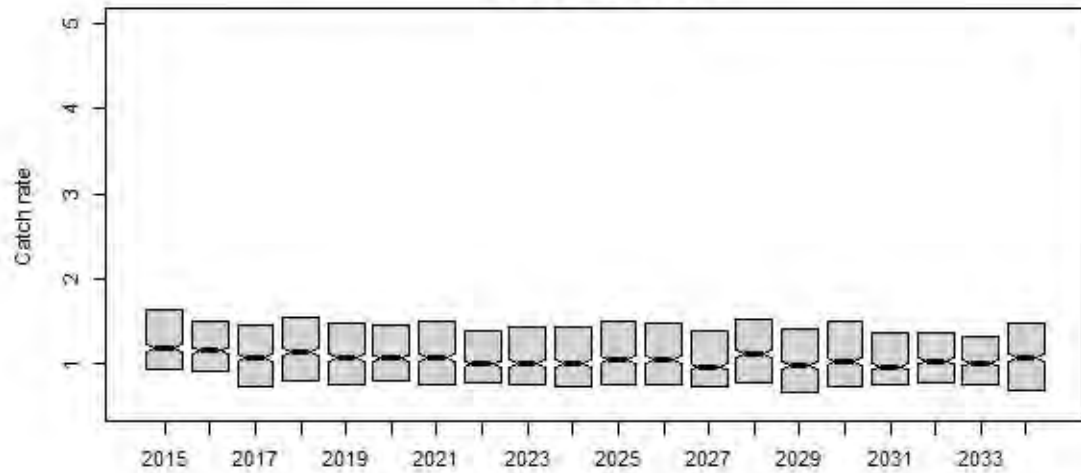

Future_CPUE_TIB

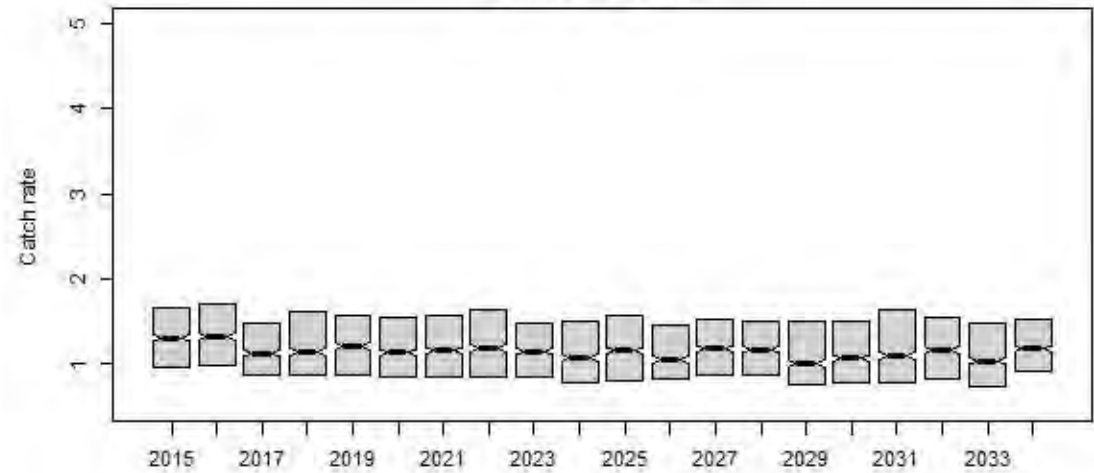

rHCR6

Preseas1

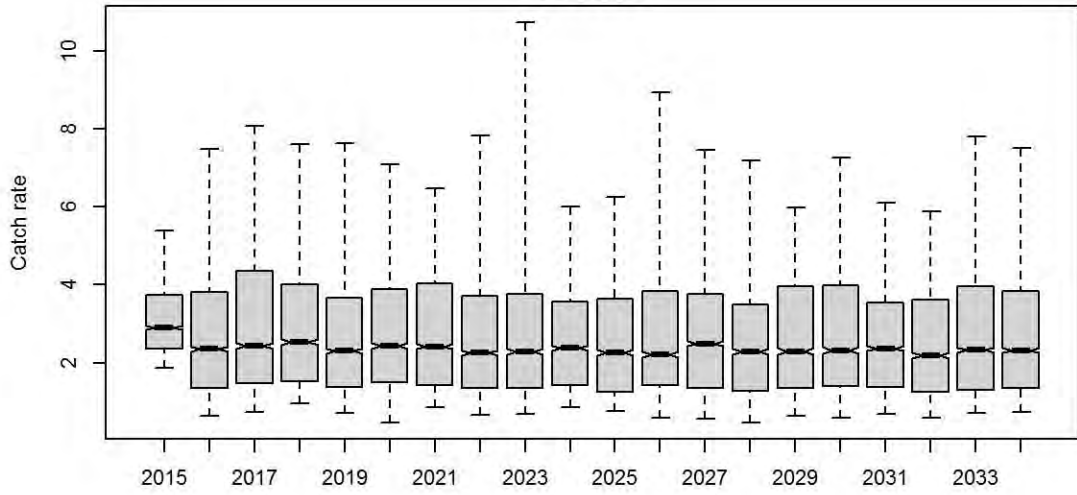

Preseas0

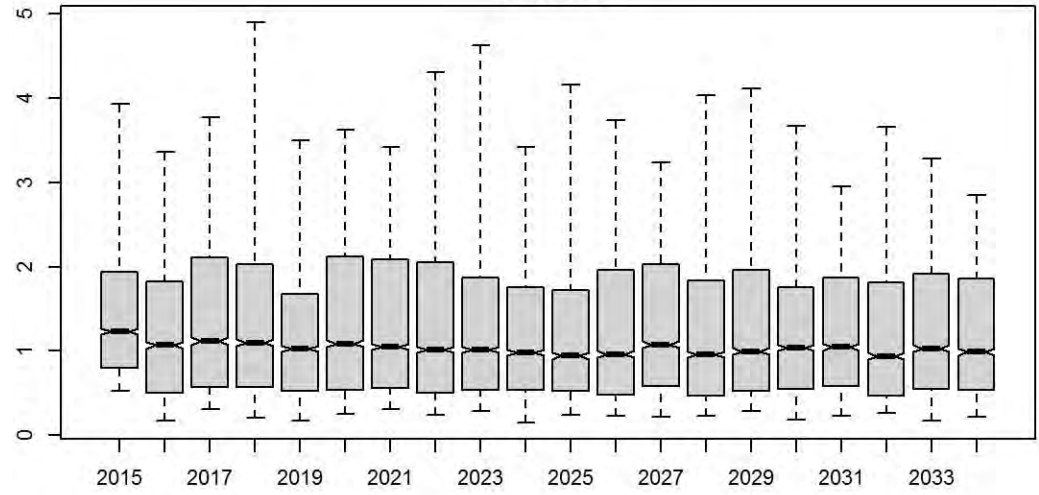

Midsurv1

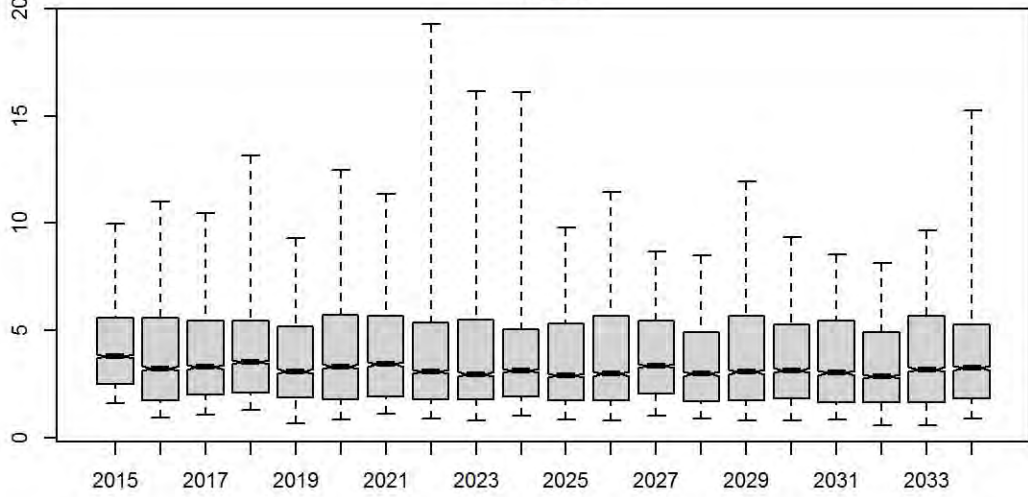

Midsurv2

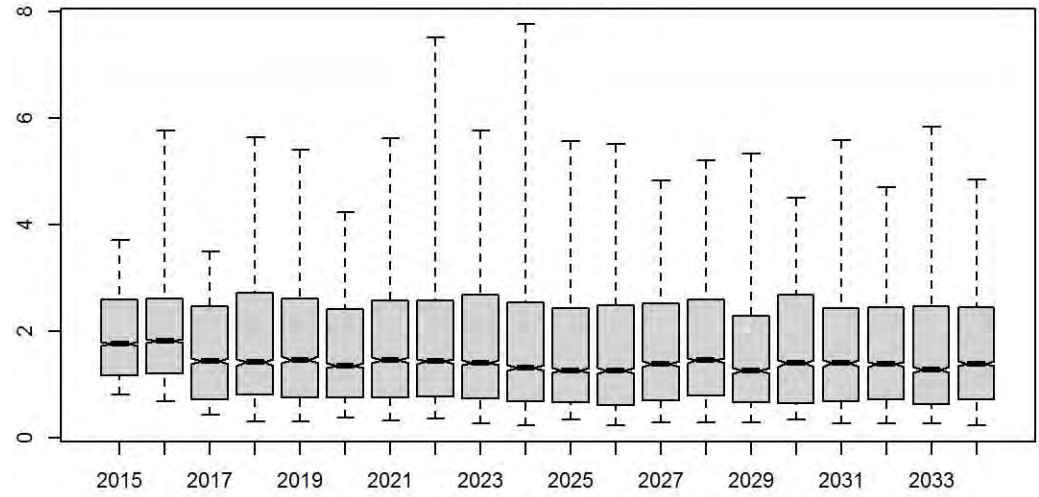

Future_CPUE_TVH

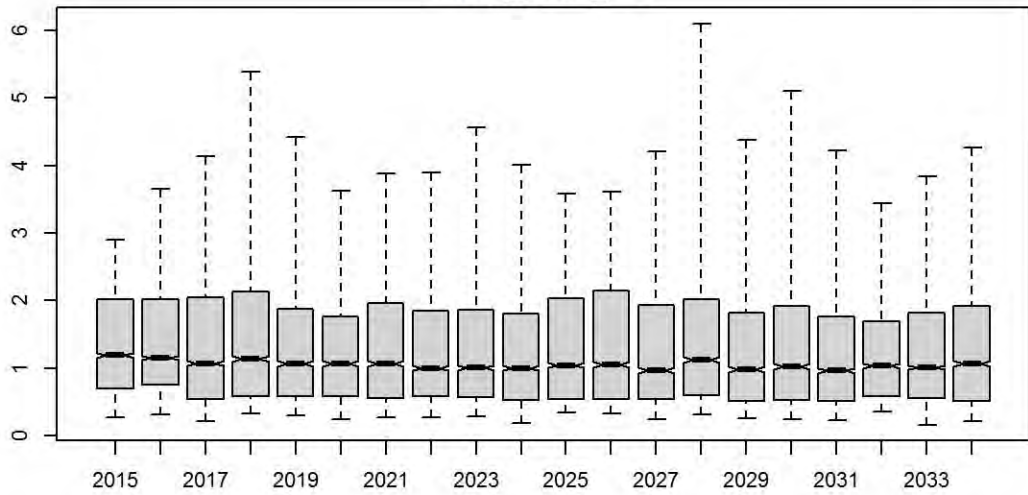

Future_CPUE_TIB

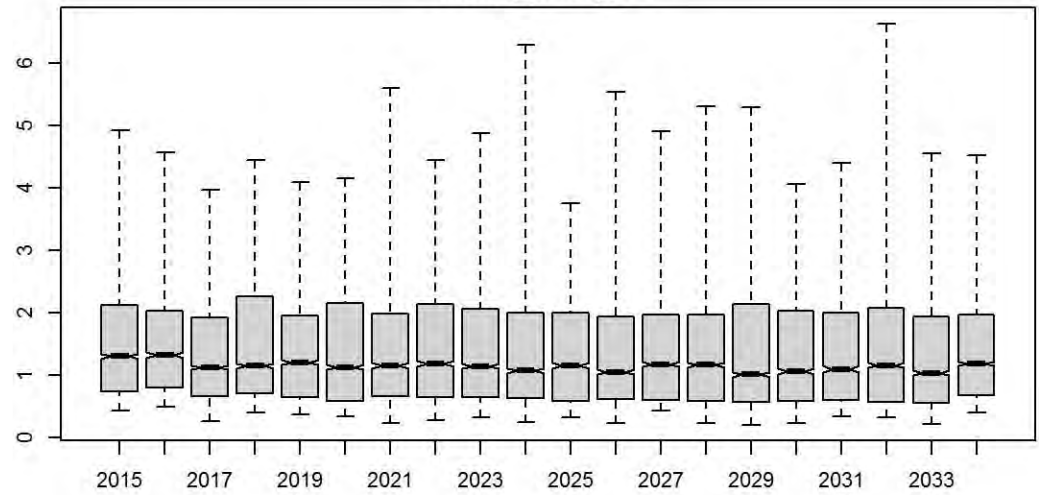

Preseas1

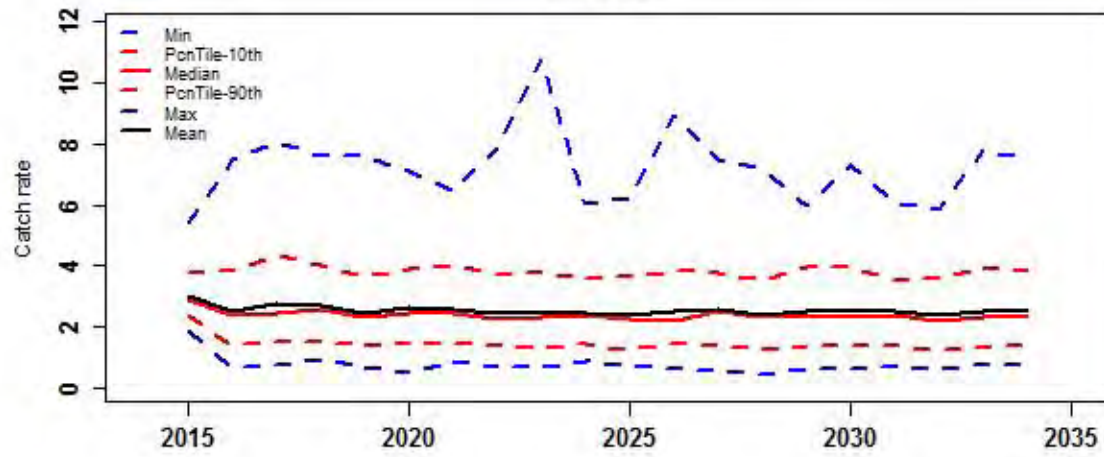

Preseas0

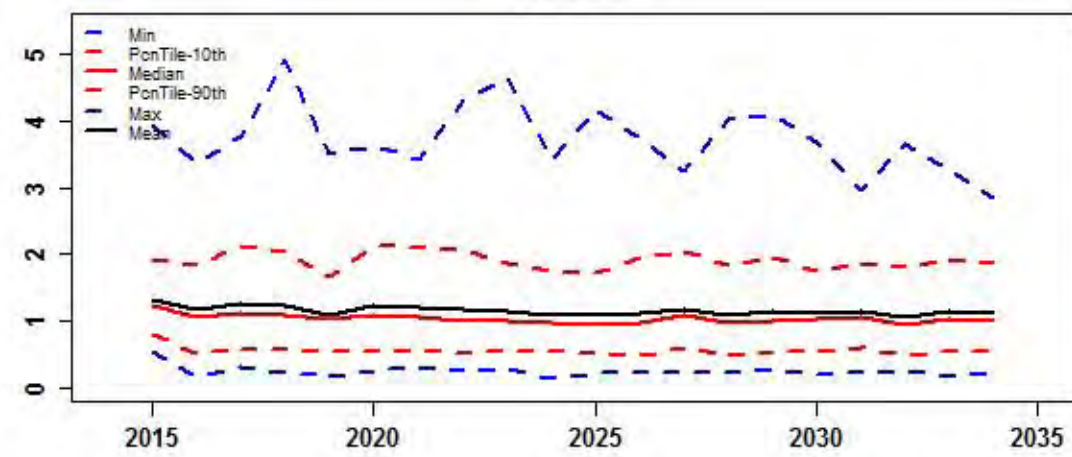

Midsurv1

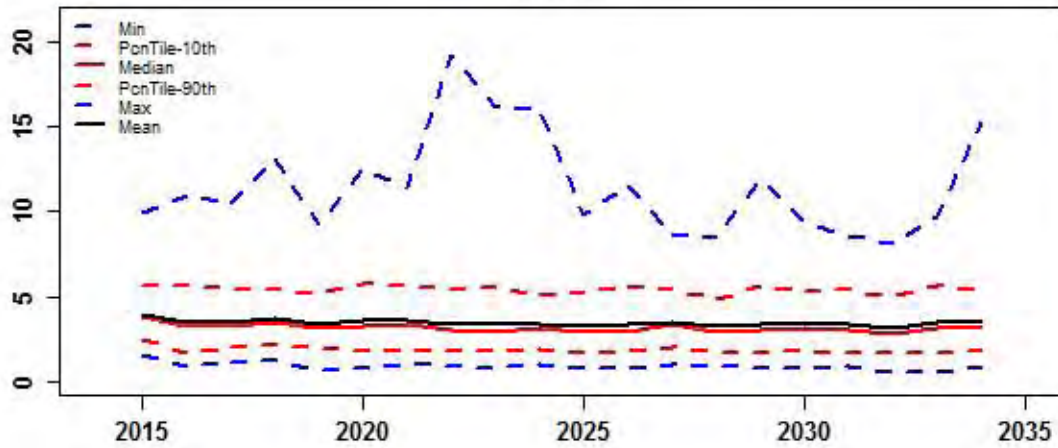

Midsurv2

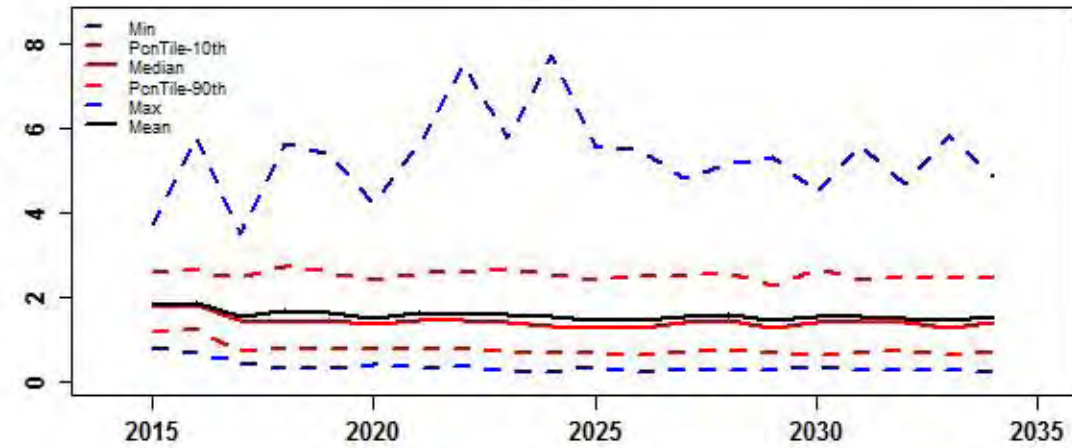

Future_CPUE_TVH

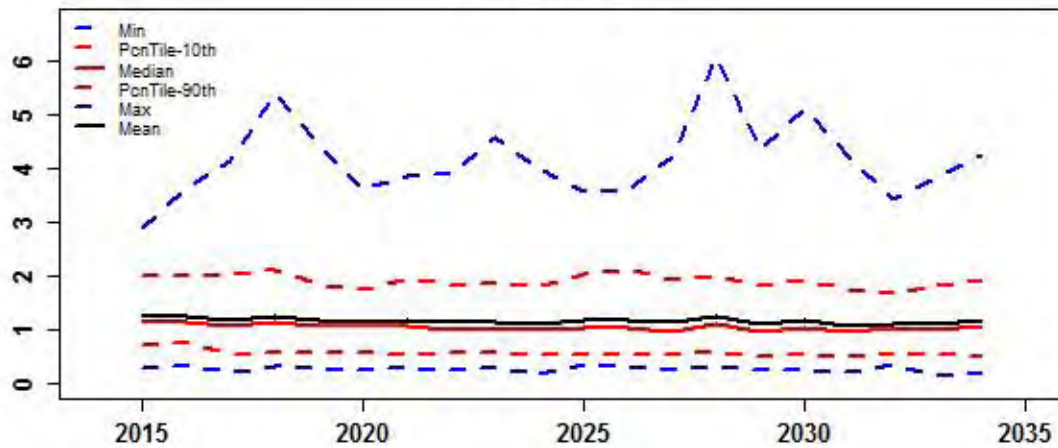

Future_CPUE_TIB

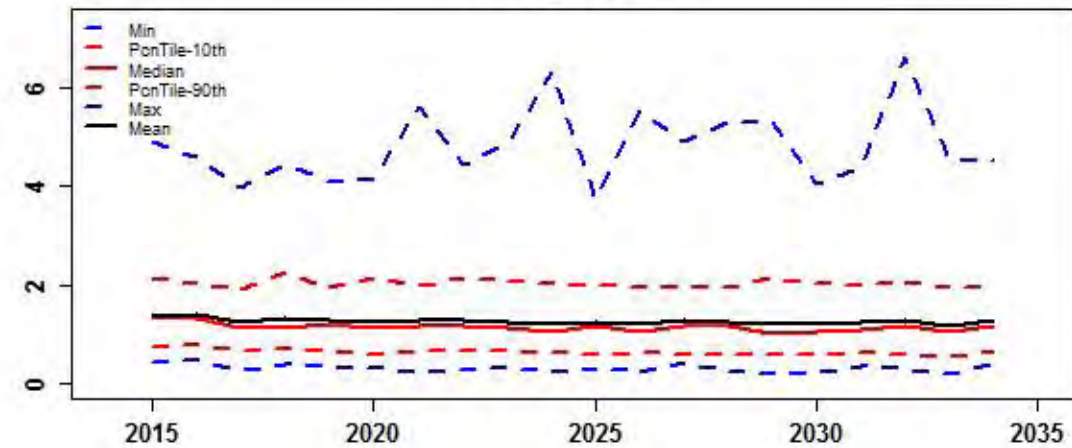

**HARVEST
CONTROL
RULE
SCENARIO 7**

rHCR7

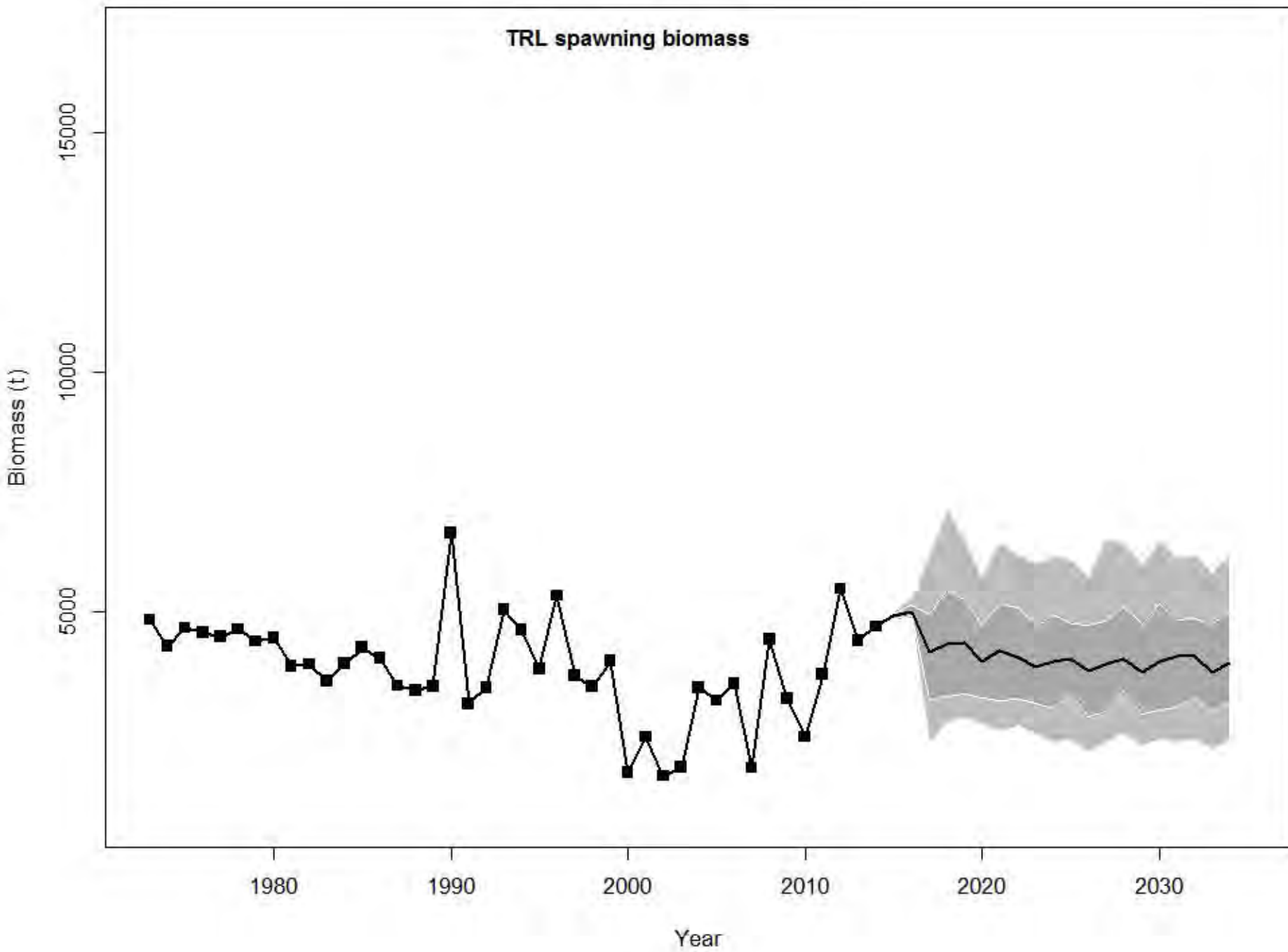

rHCR7

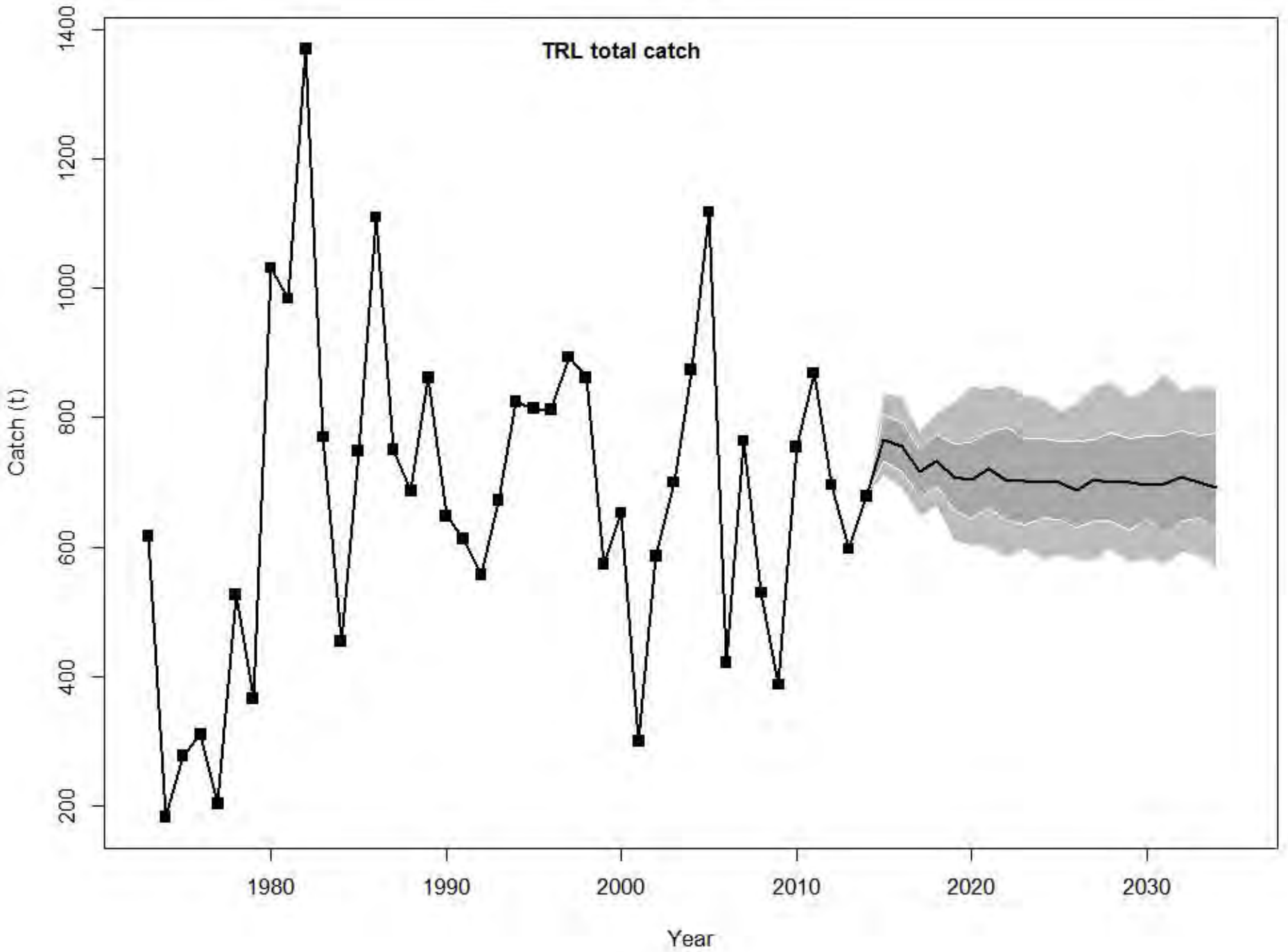

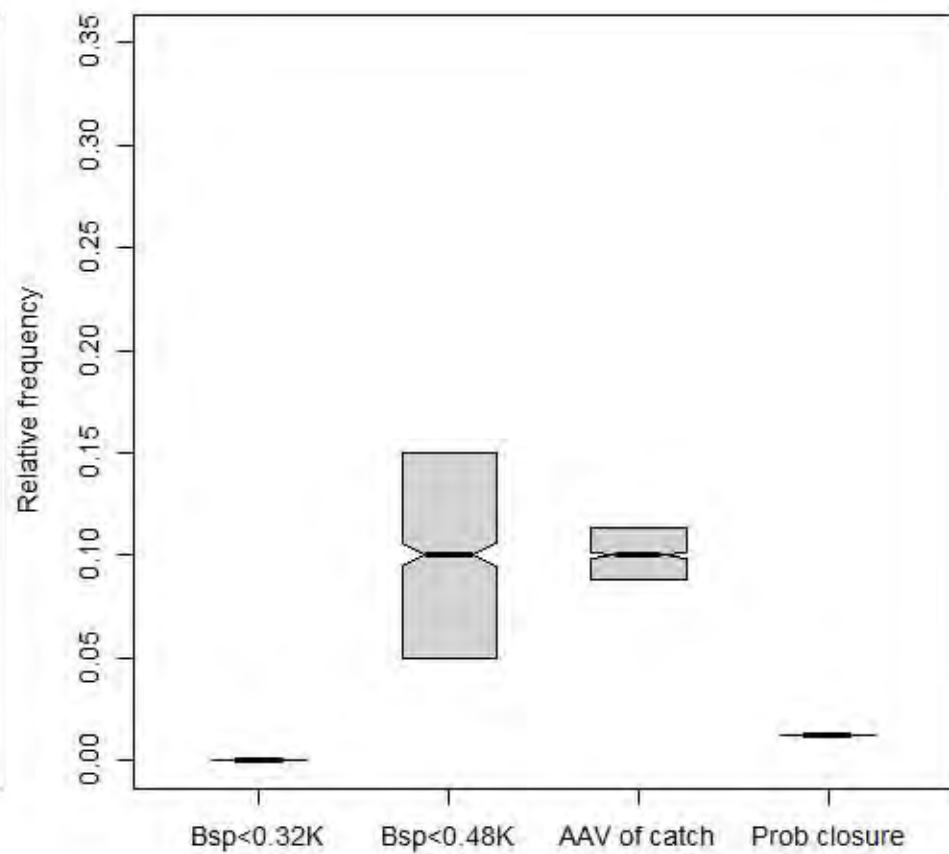
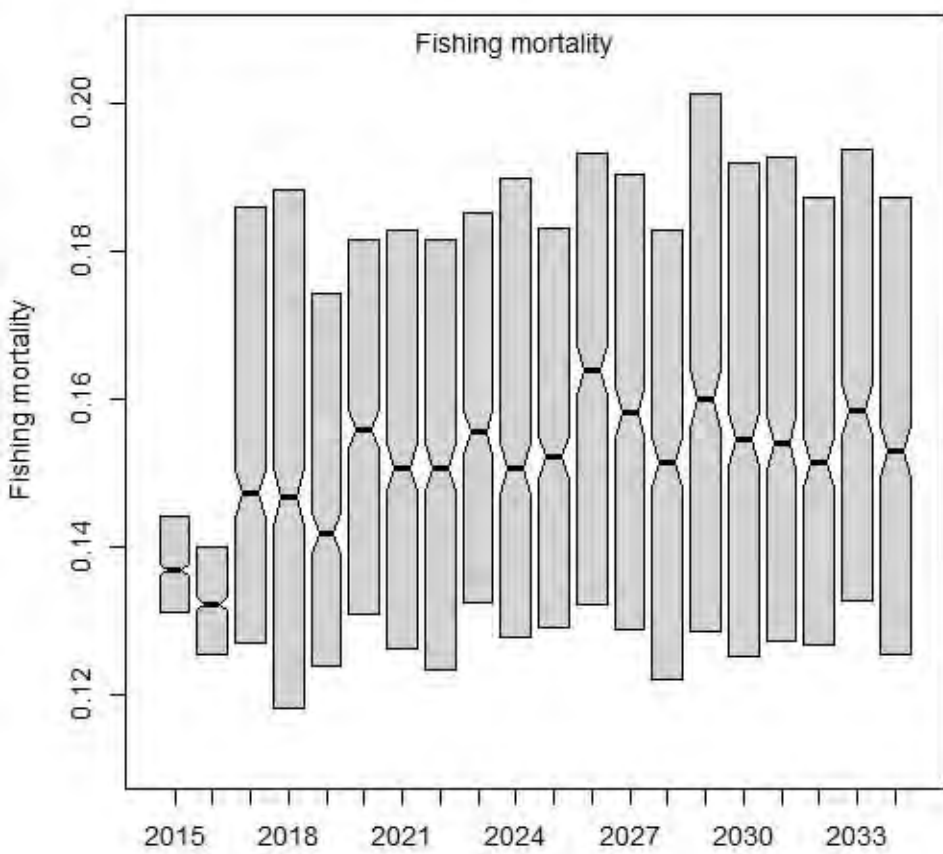
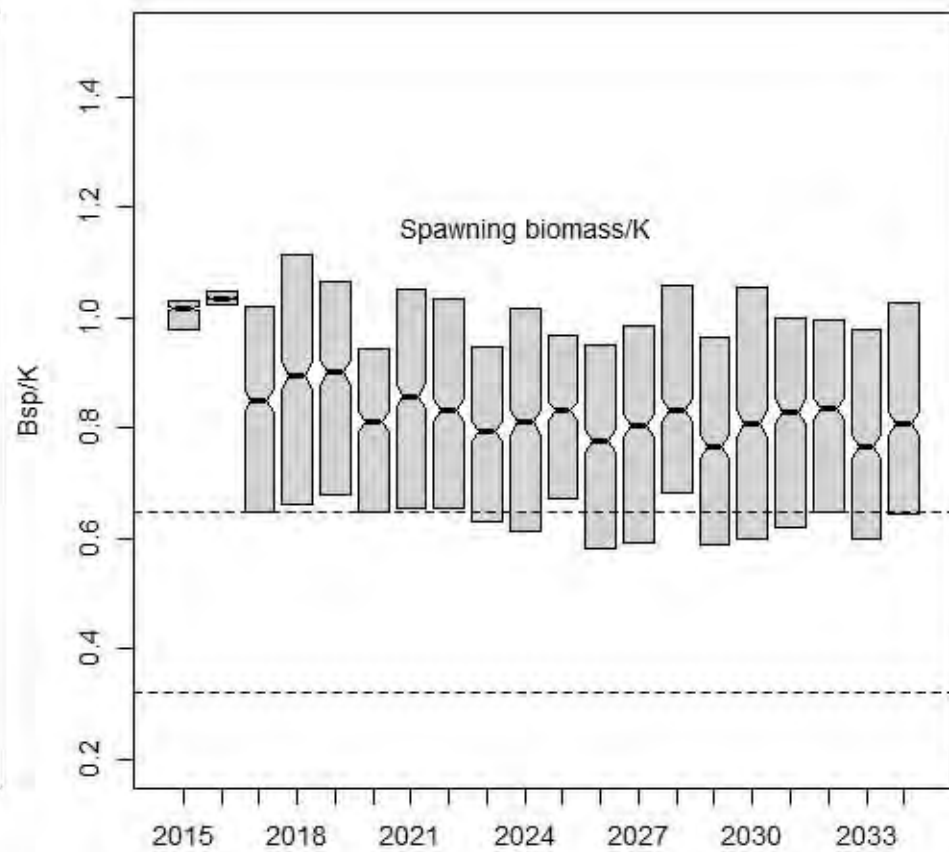
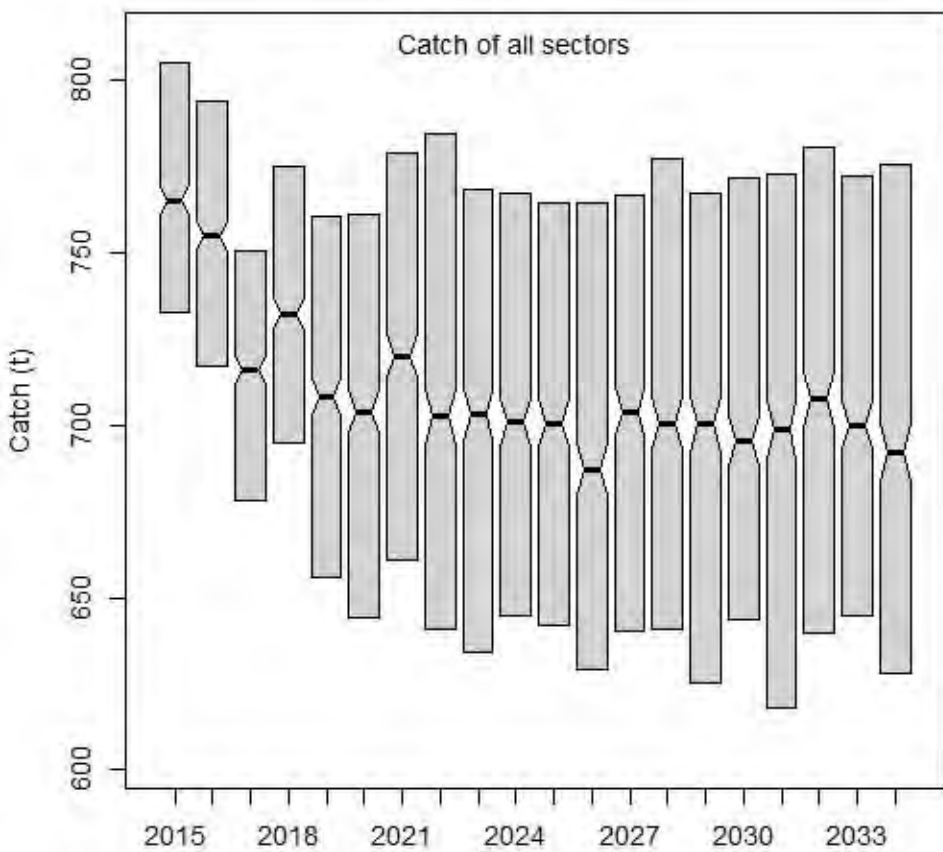

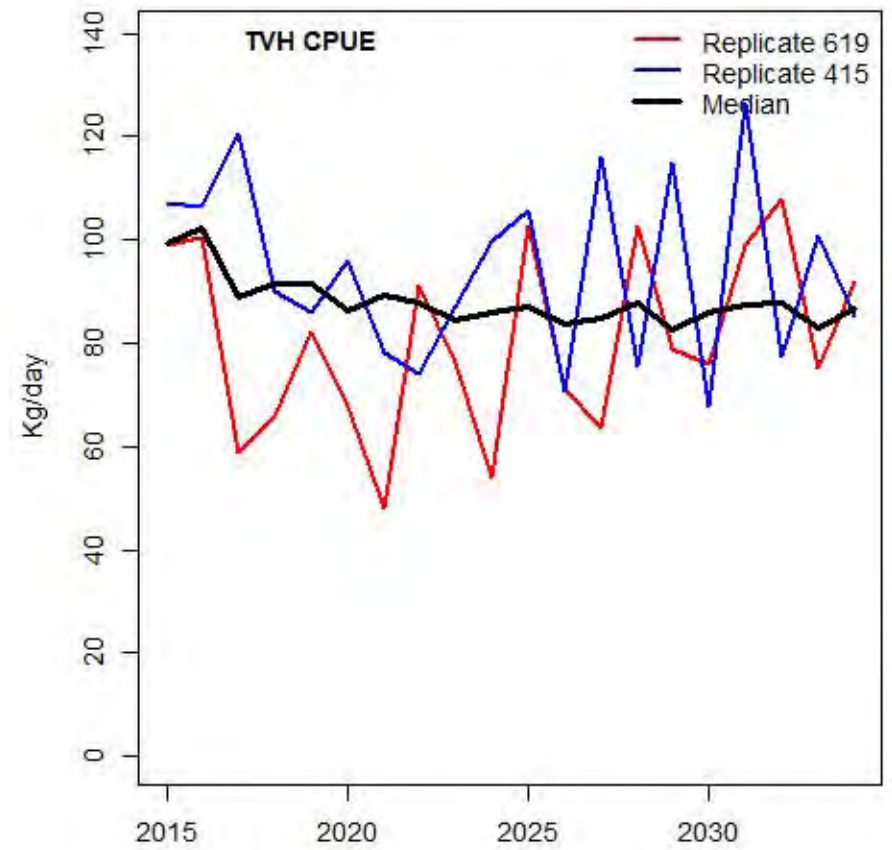
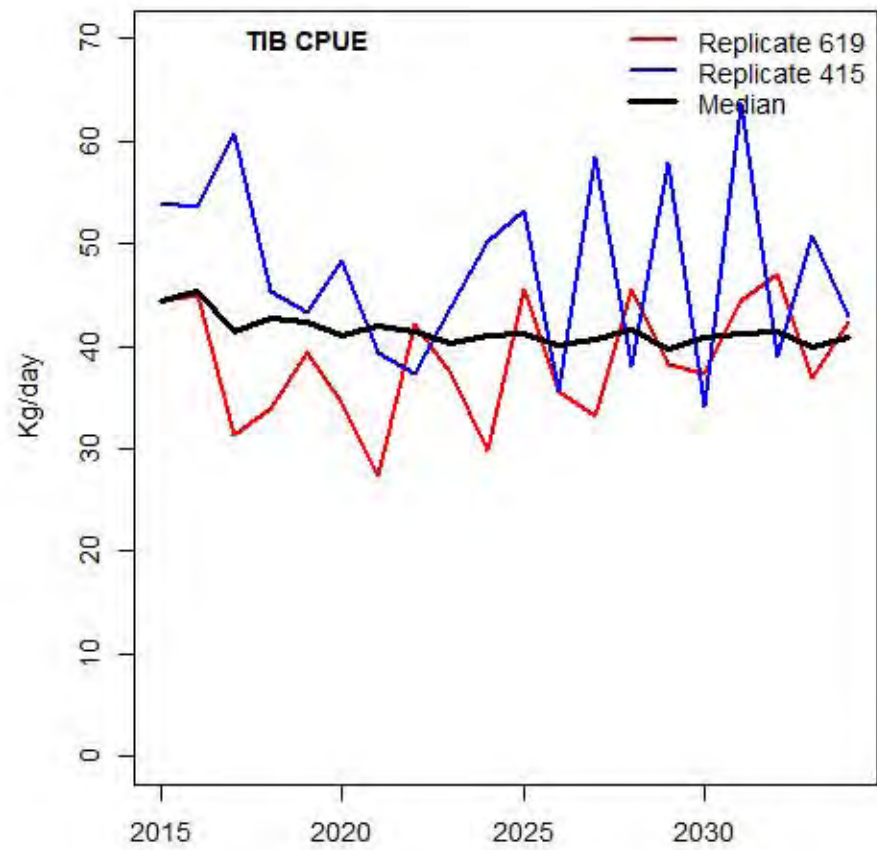
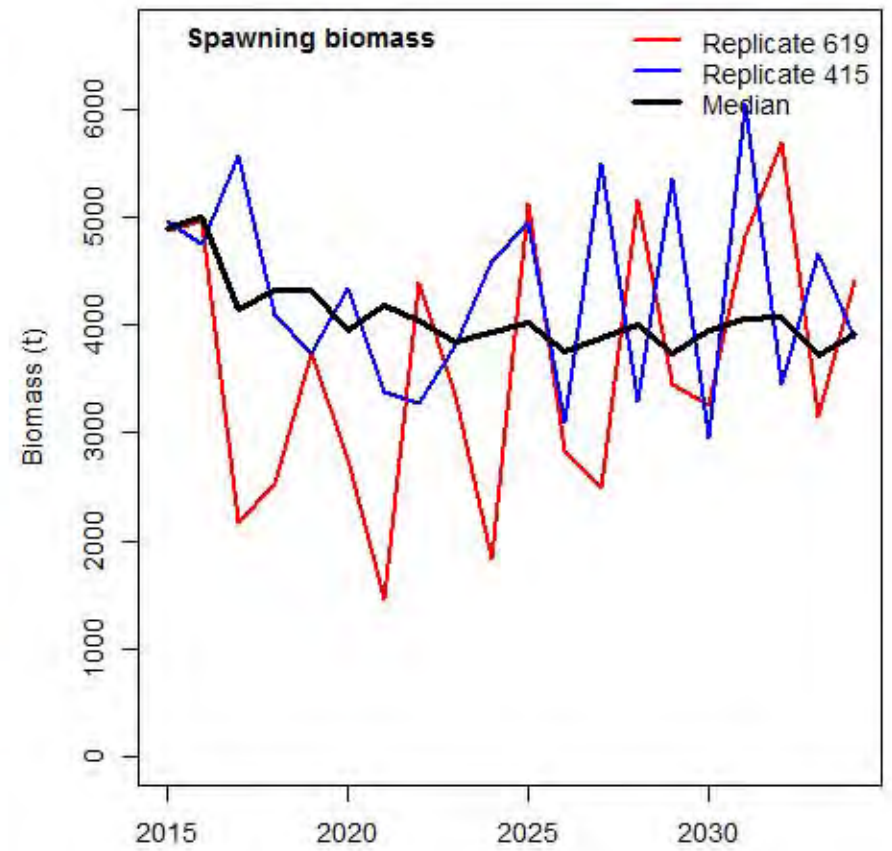
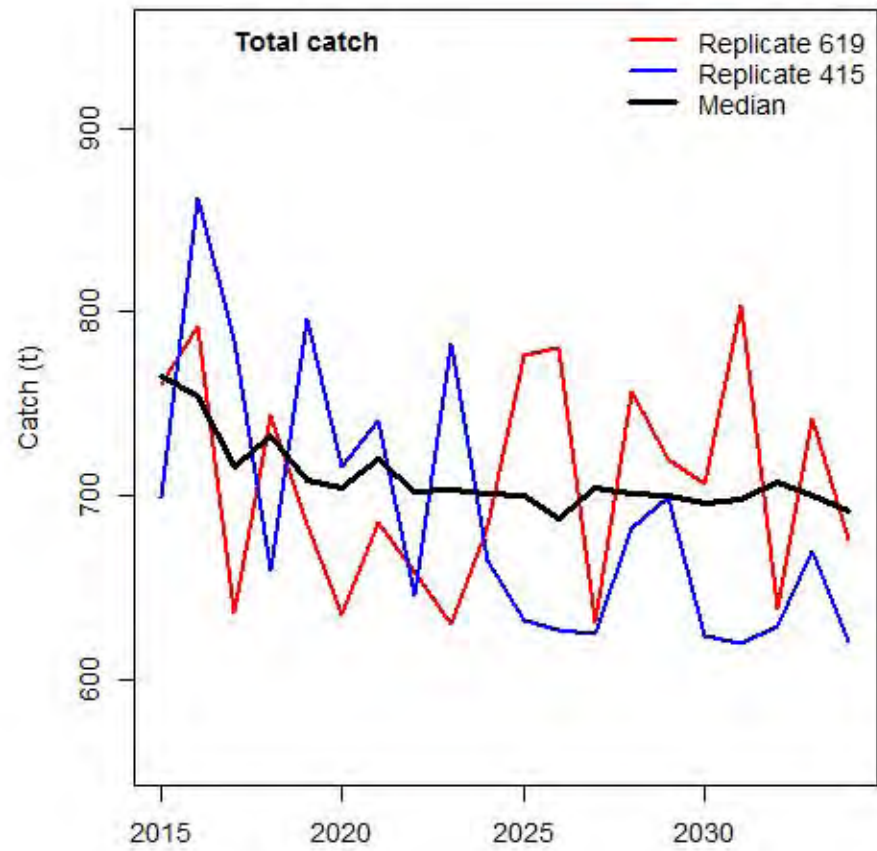

rHCR7

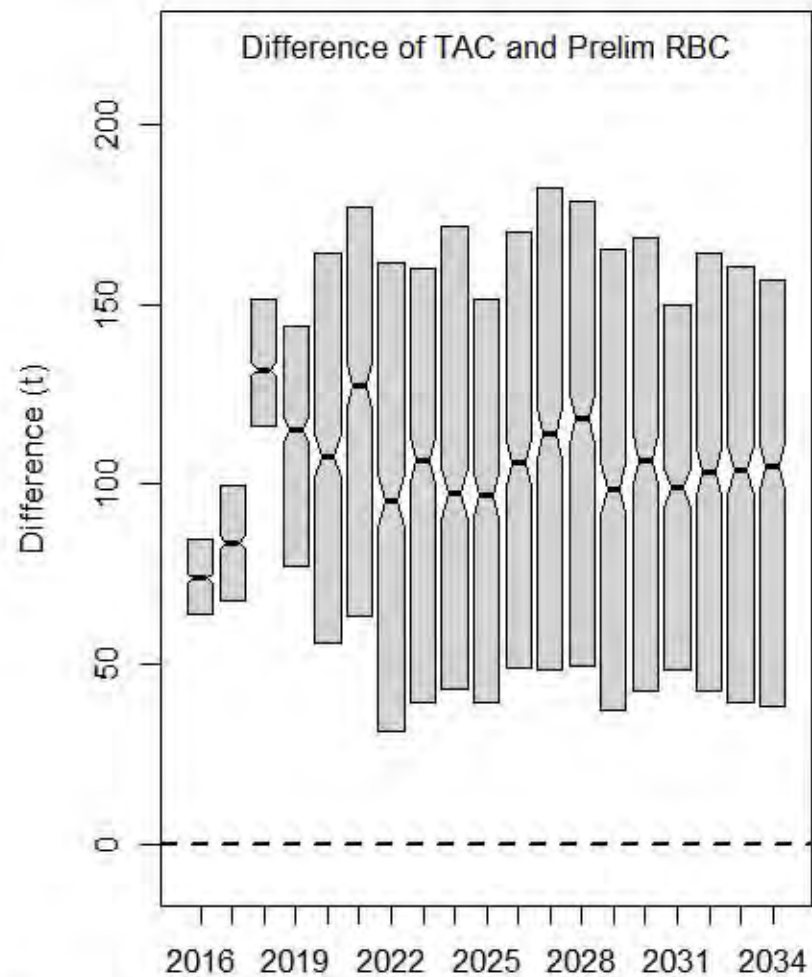
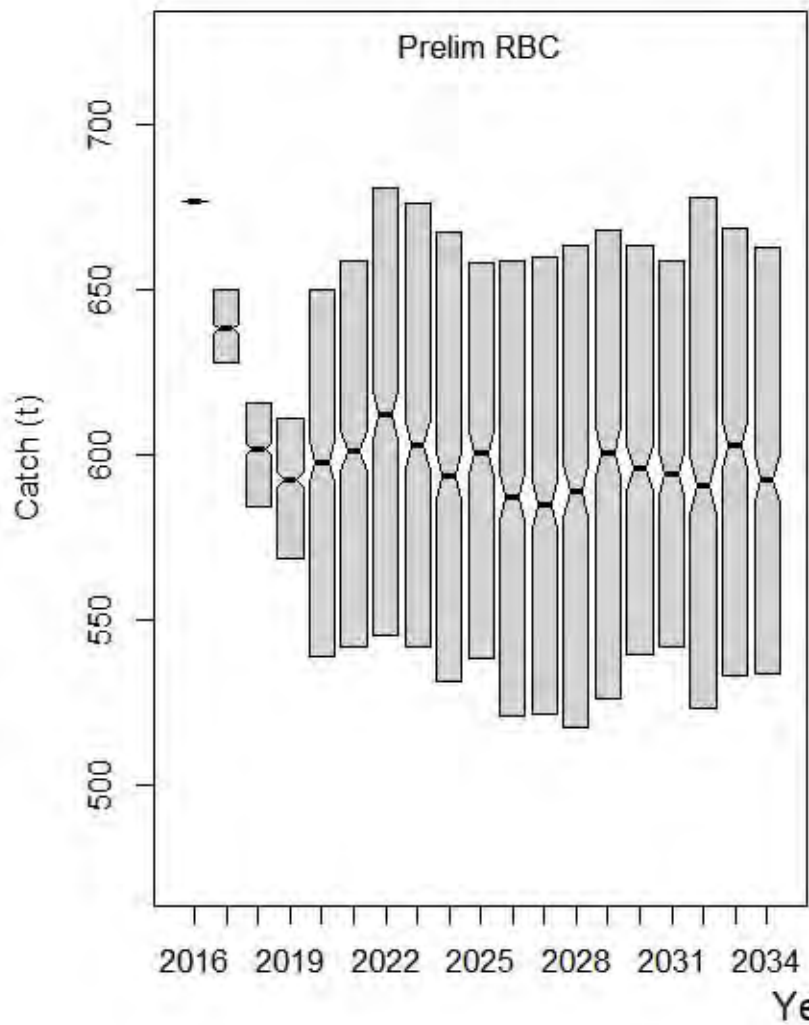

rHCR7

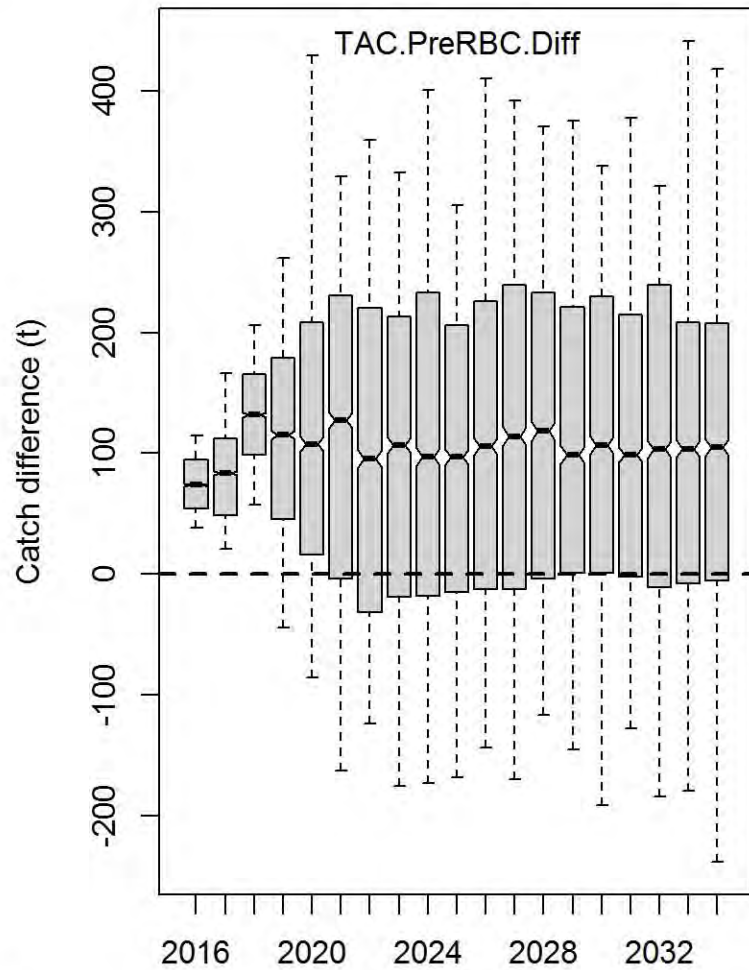
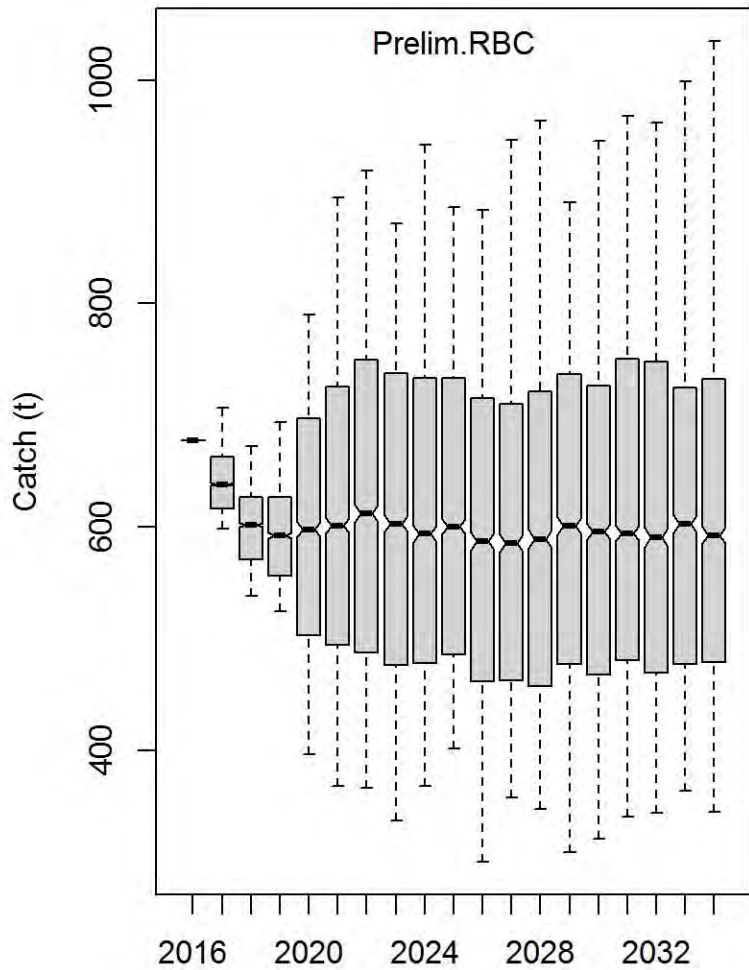

Spawning biomass

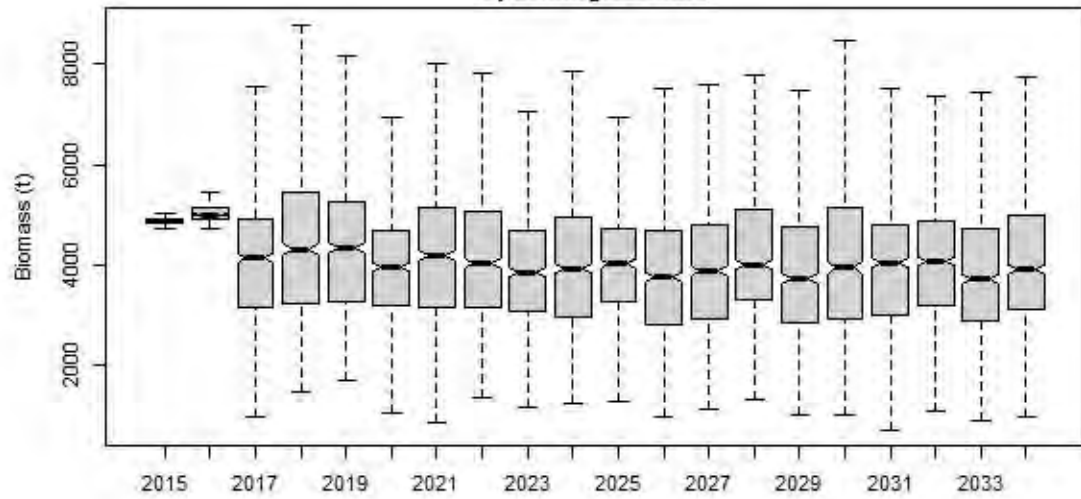

Spawning biomass/K

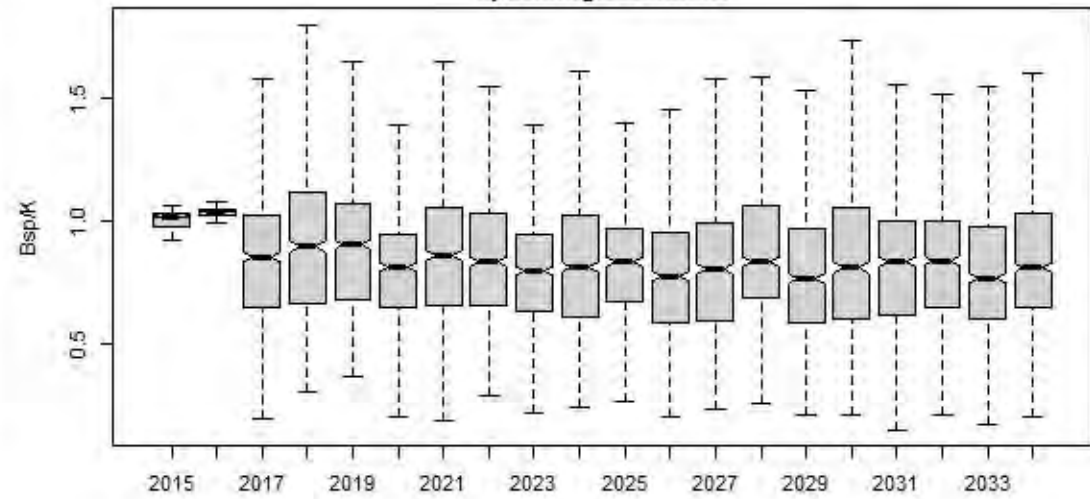

Spawning biomass/Spawning biomass(no fishing)

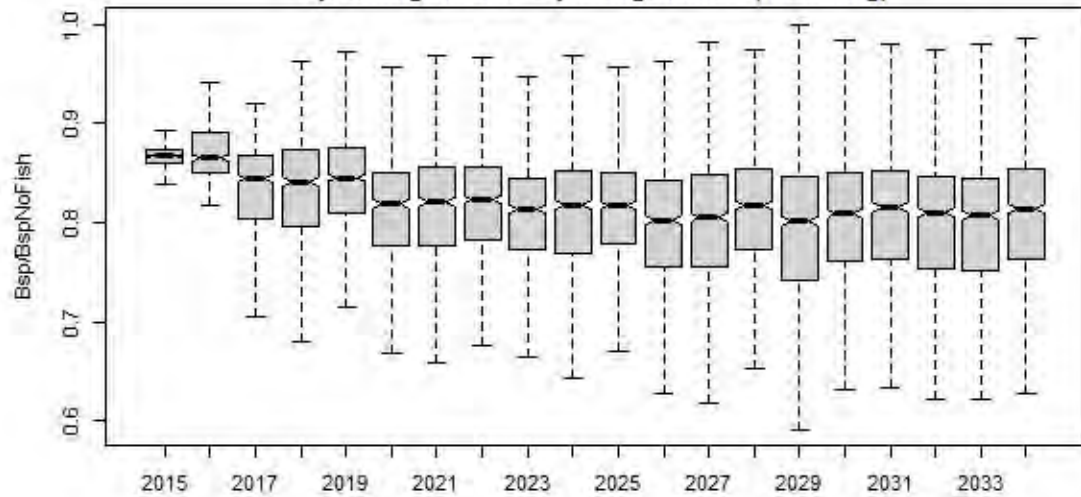

Fishing mortality

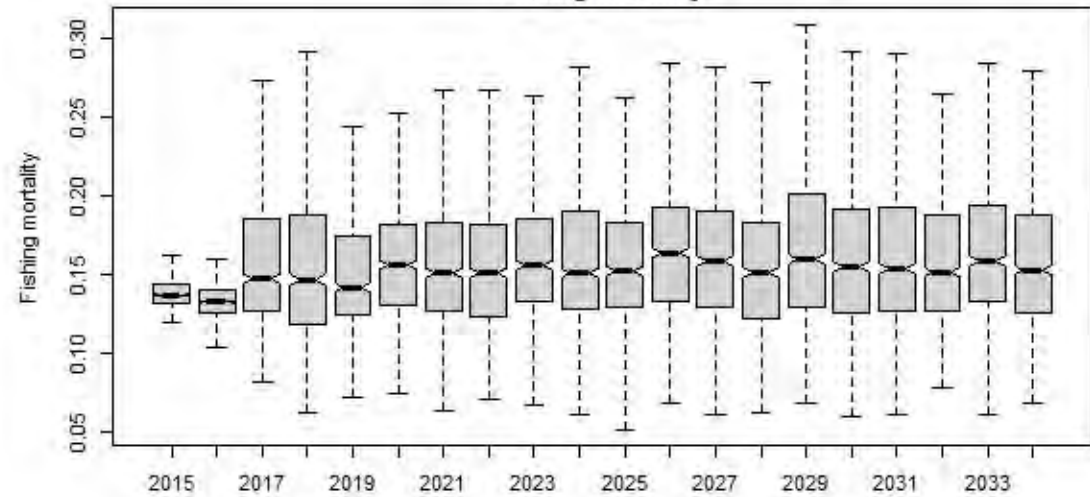

Actual CPUE of TIB

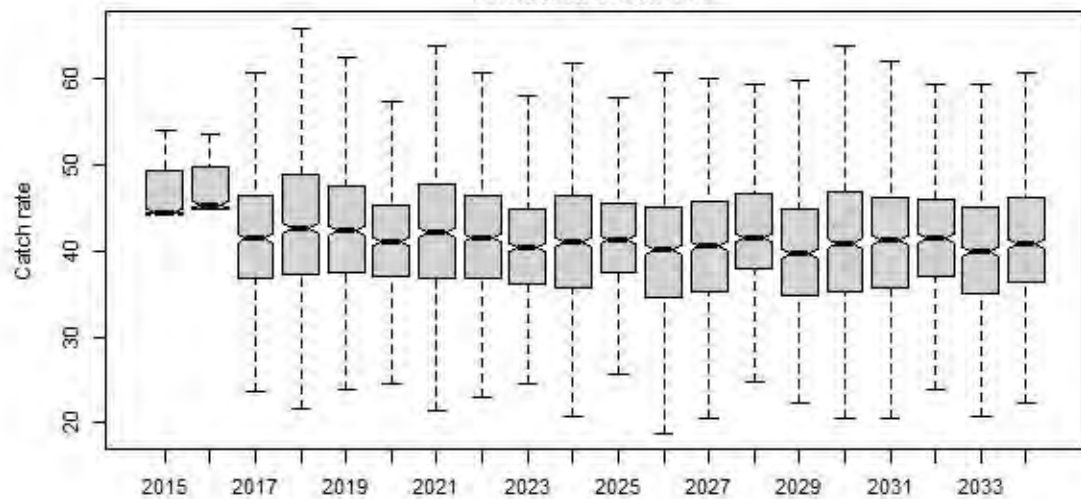

Actual CPUE of TVH

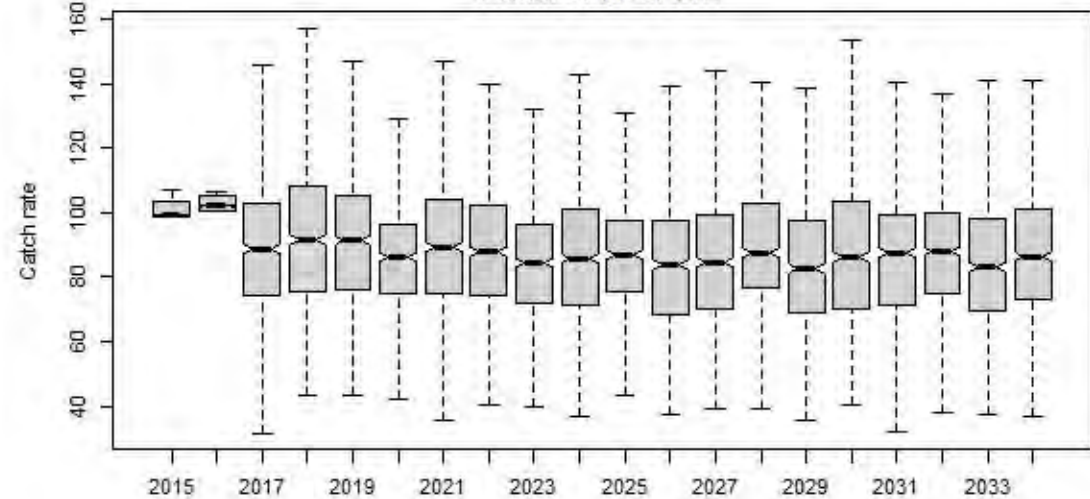

rHCR7

Bsp

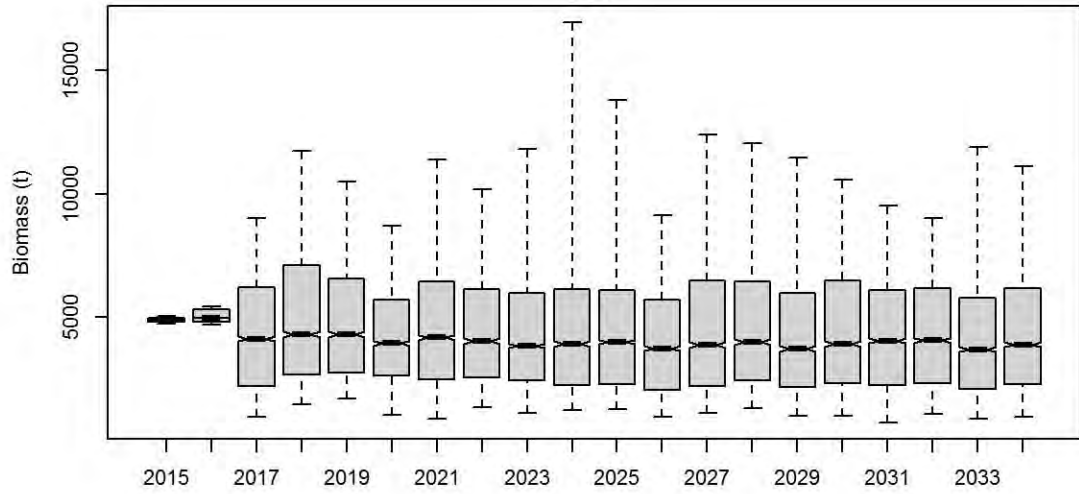

Bsp_K

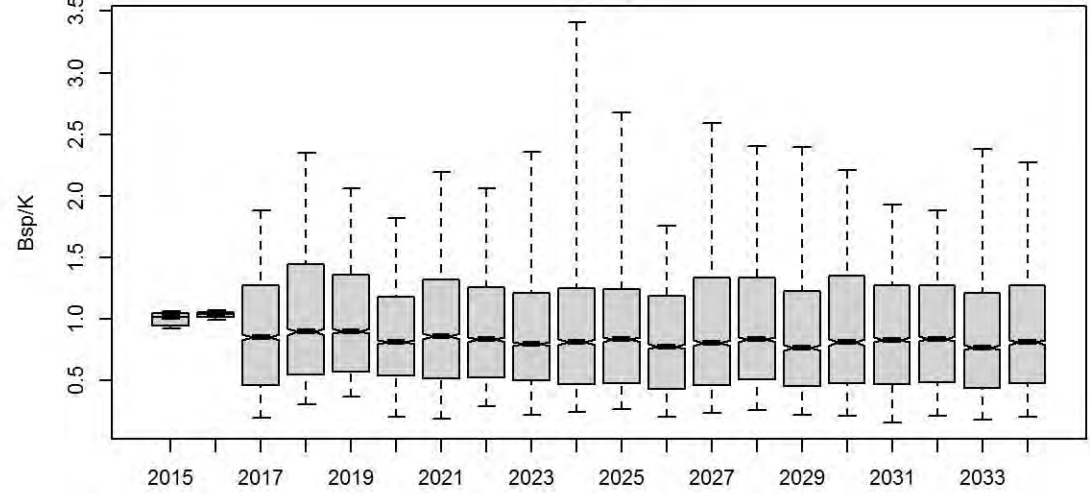

Bsp_BspNoFishing

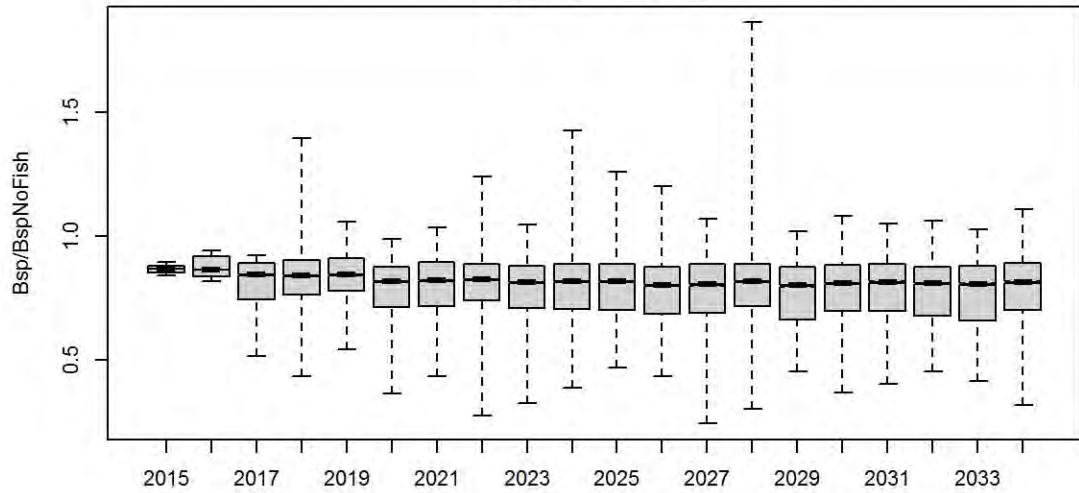

F.mal

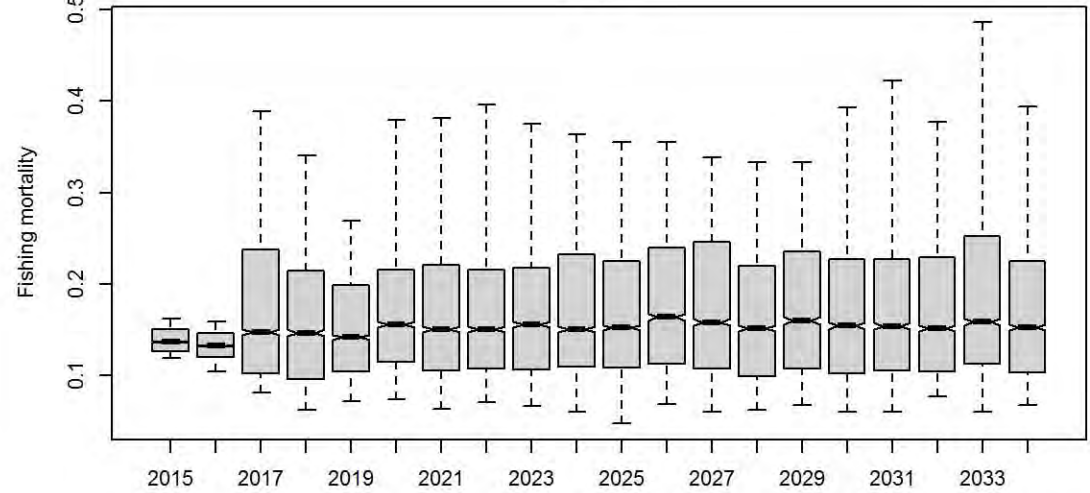

ActICPUE.TIB

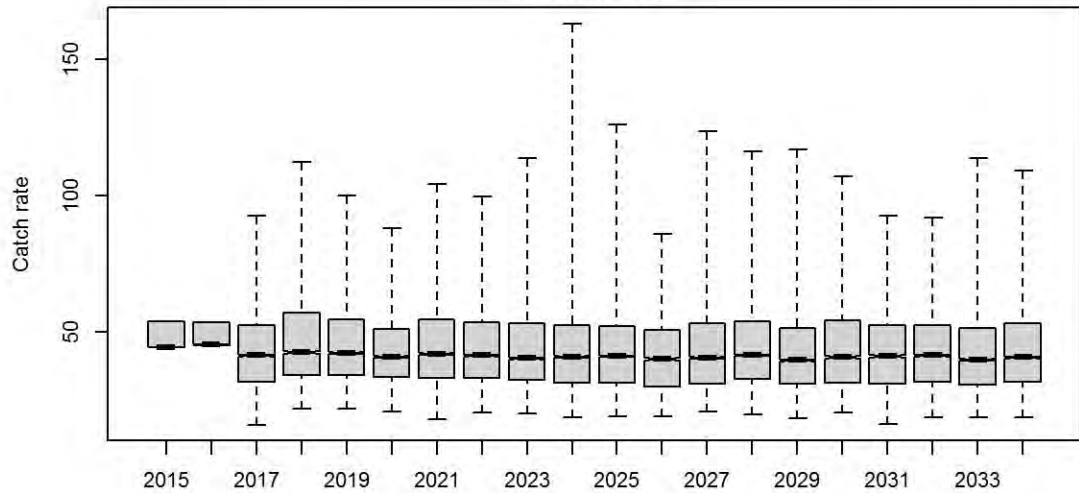

ActICPUE.TVH

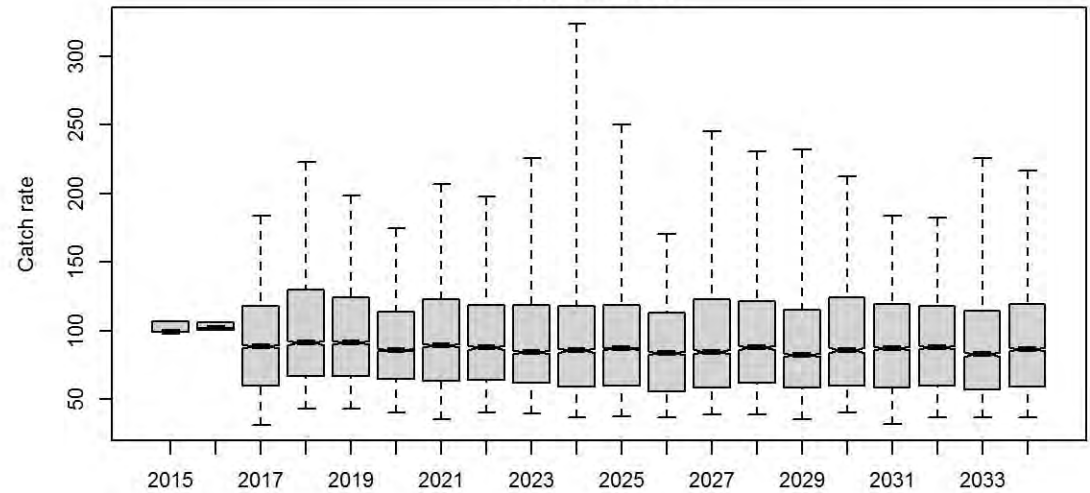

Bsp

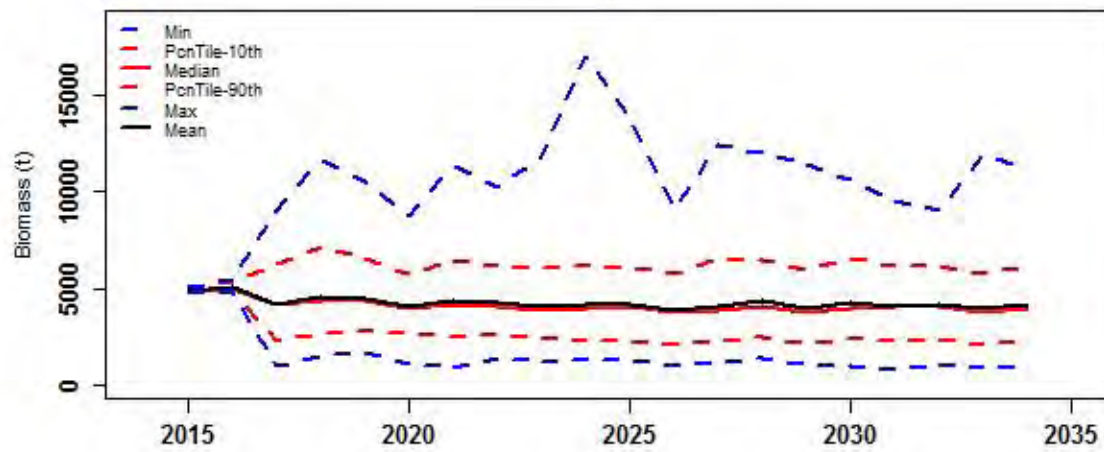

Bsp_K

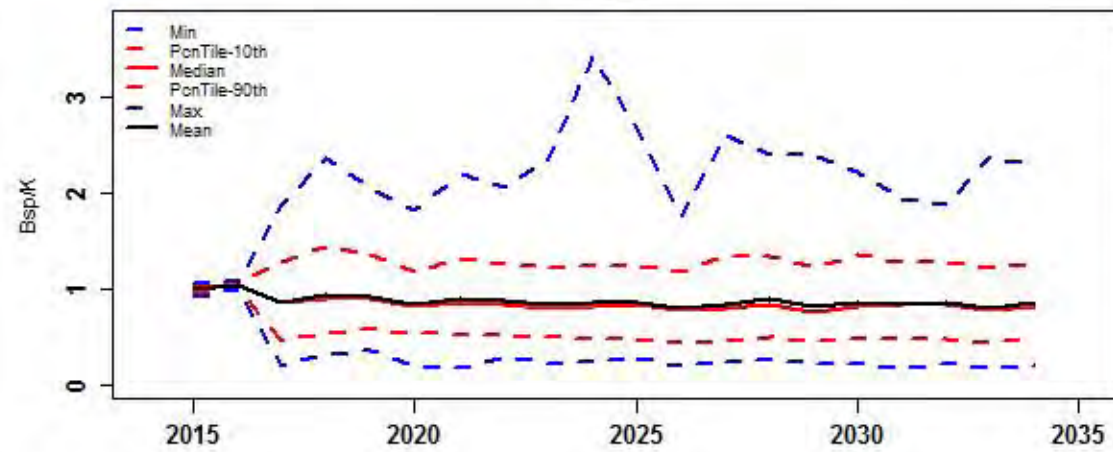

Bsp_BspNoFishing

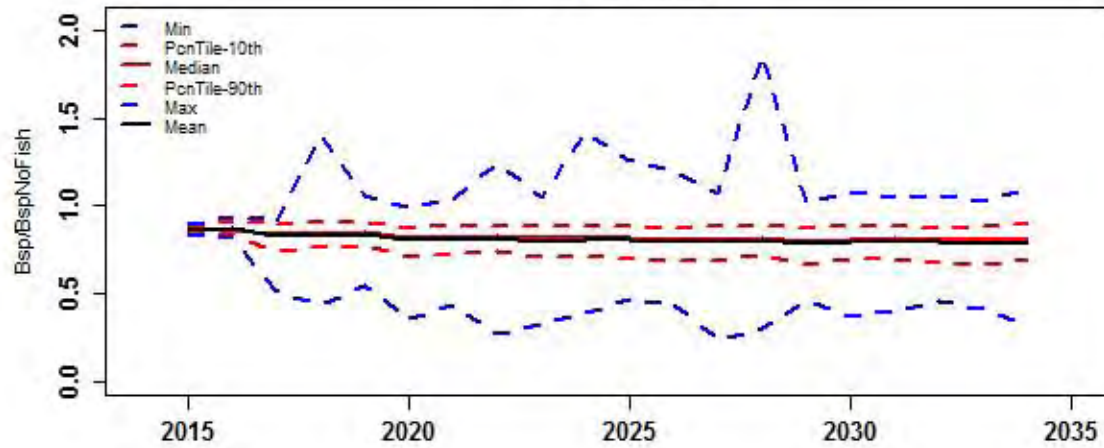

F.mal

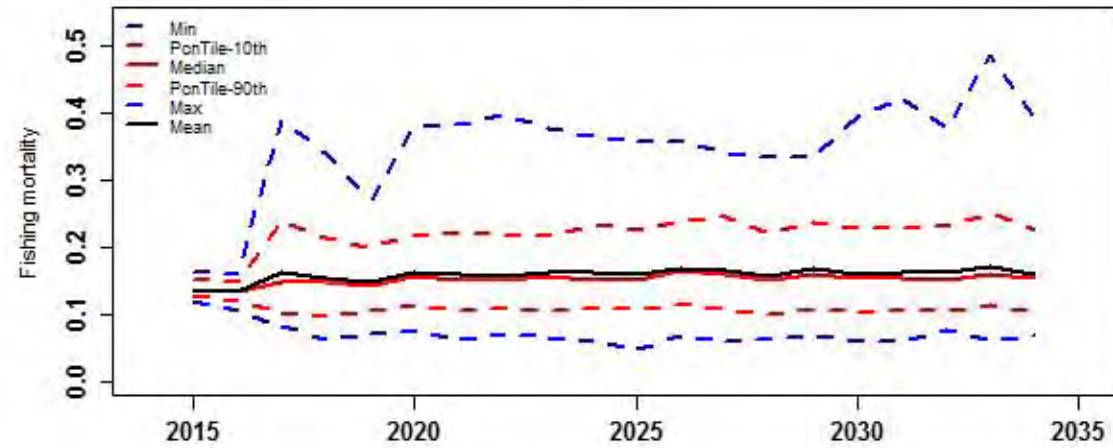

ActlCPUE.TIB

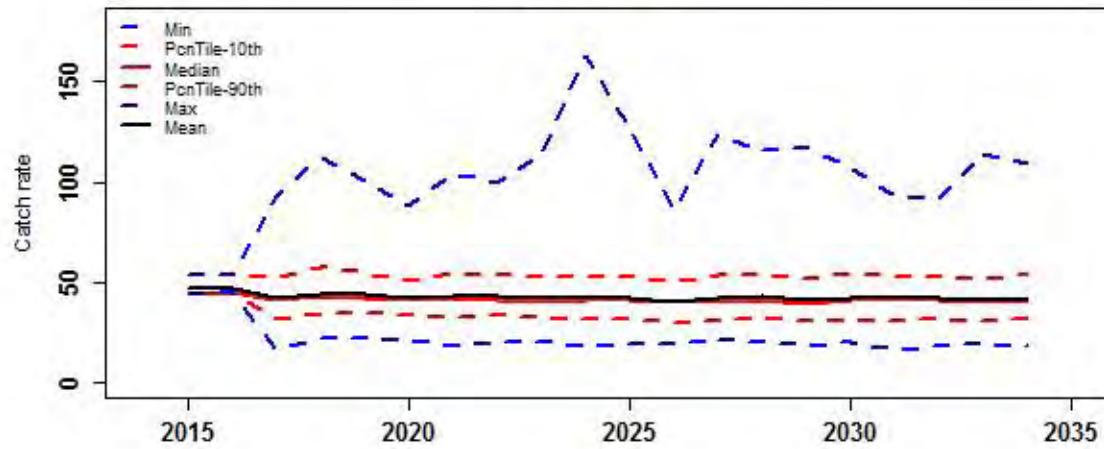

ActlCPUE.TVH

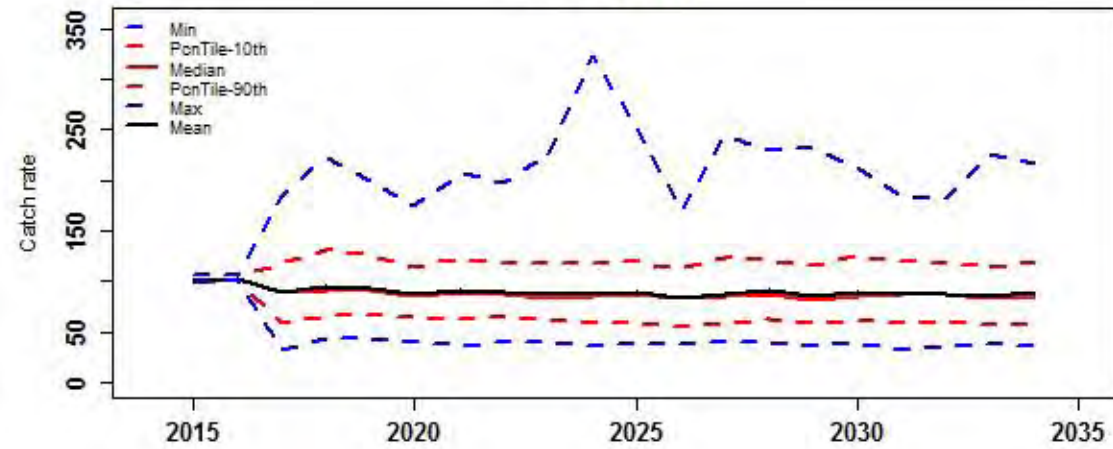

Catch of all sectors

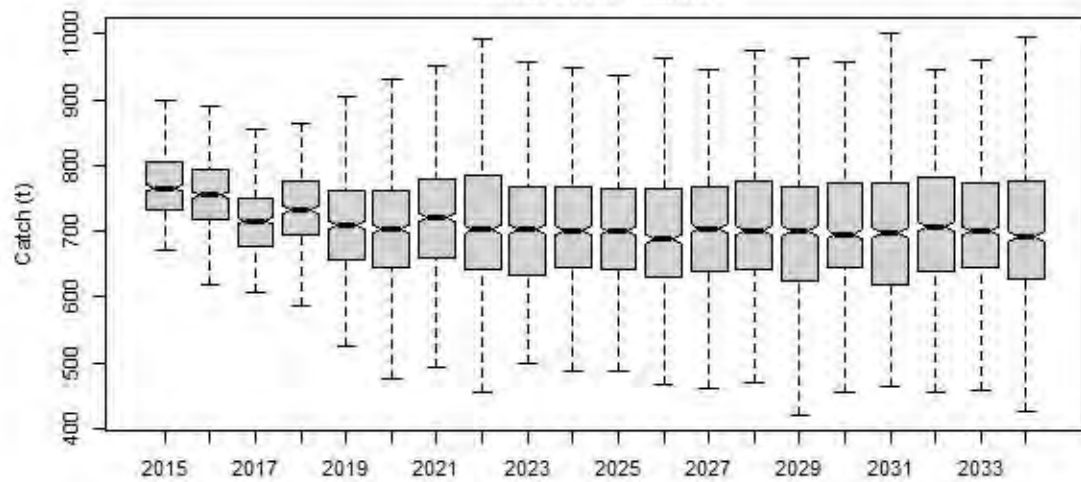

Catch of TIB

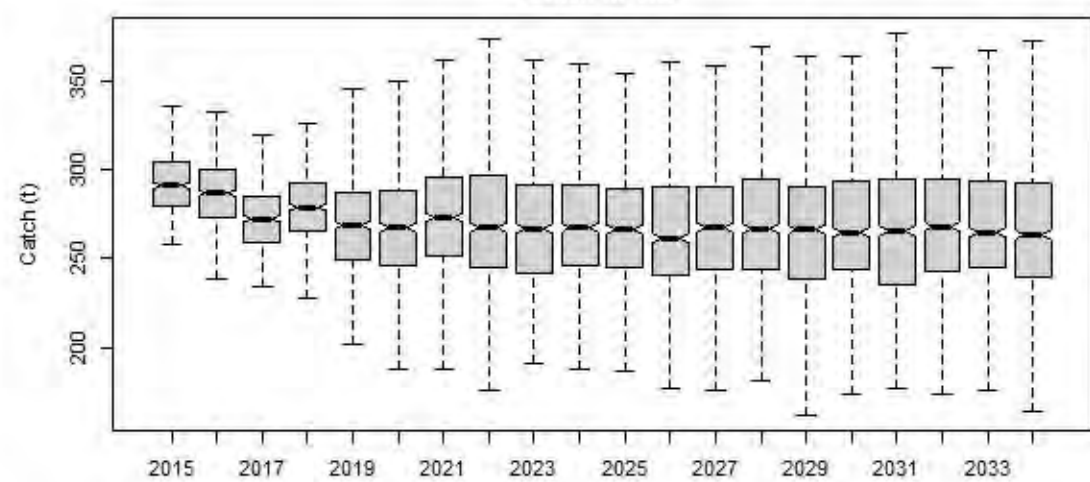

Catch of TVH

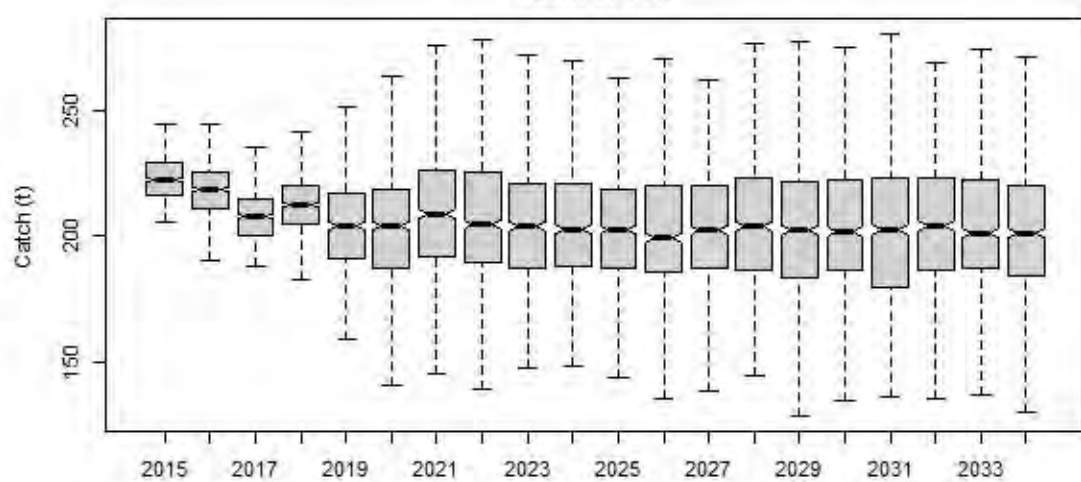

Catch of PNG

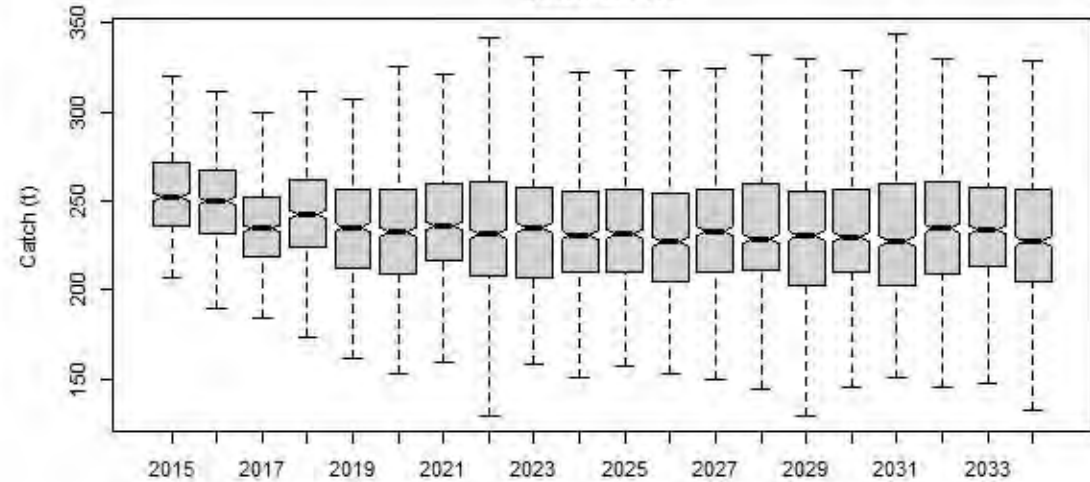

Total beach price

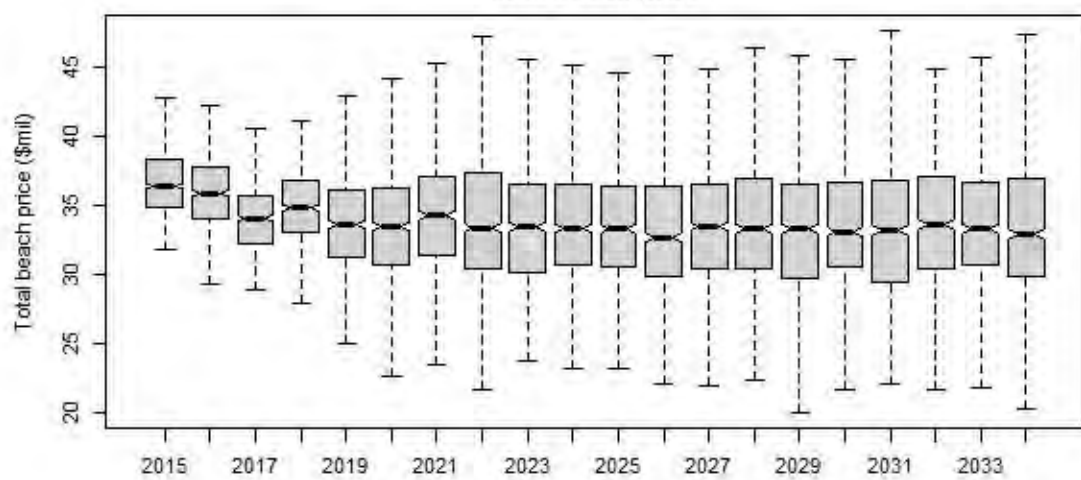

Difference of TAC and actual catch

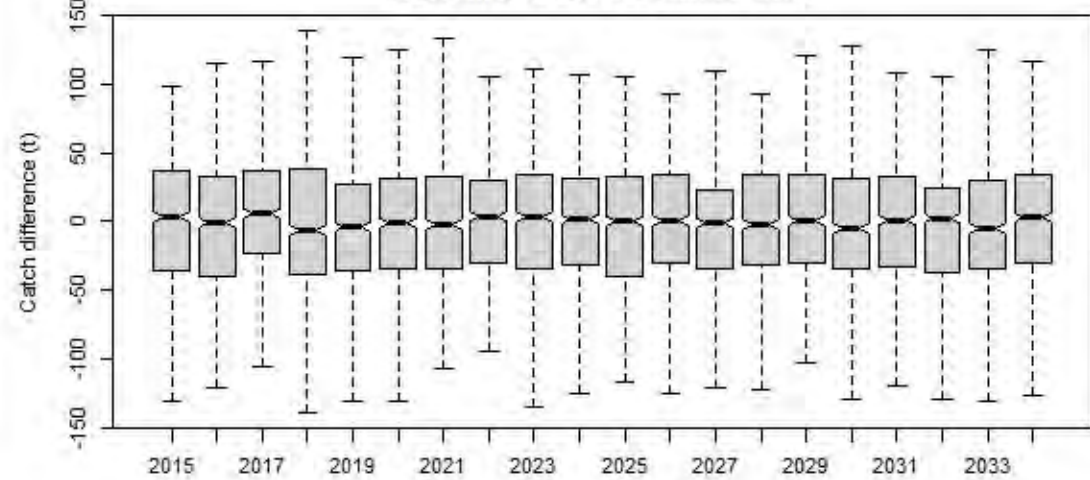

rHCR7

Catch.all

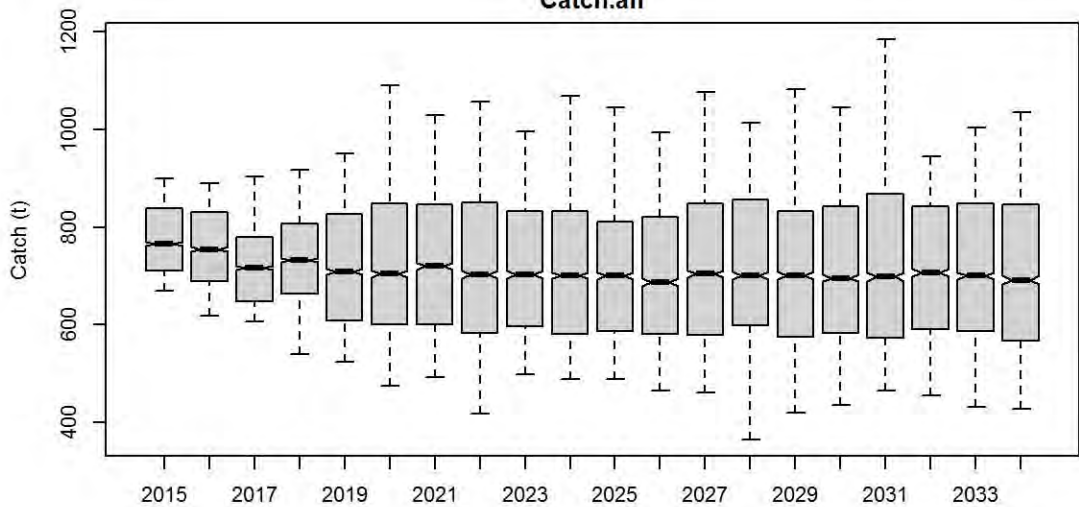

Catch.TIB

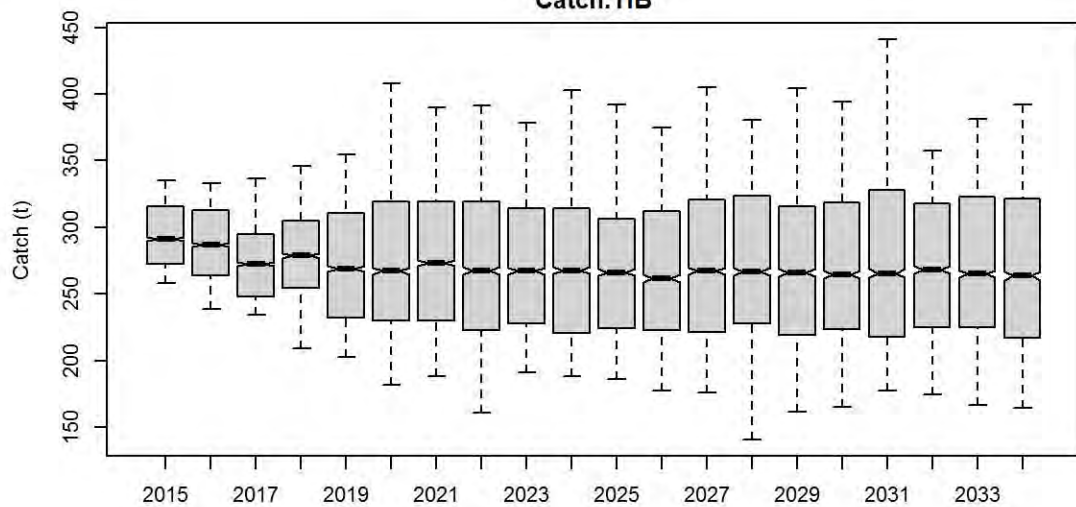

Catch.TVH

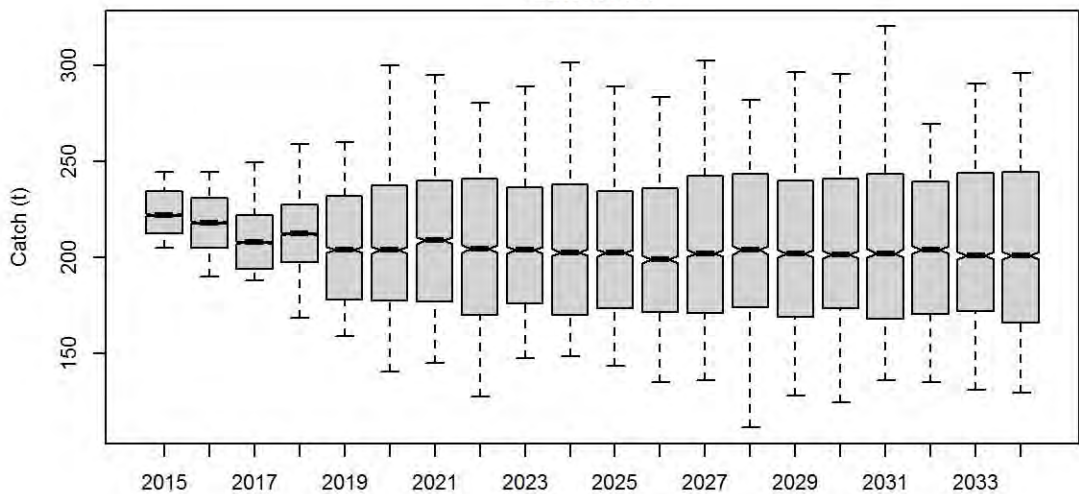

Catch.PNG

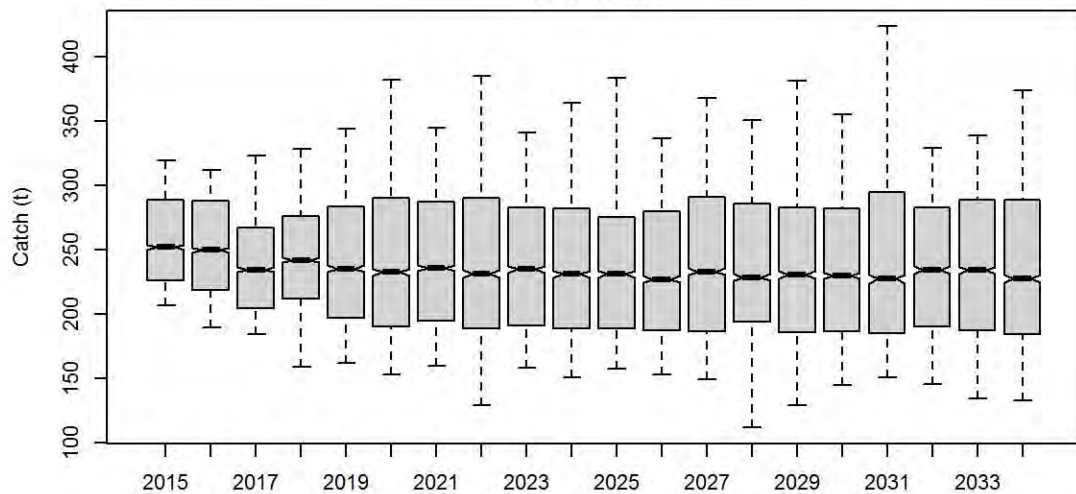

TotBeachPrice

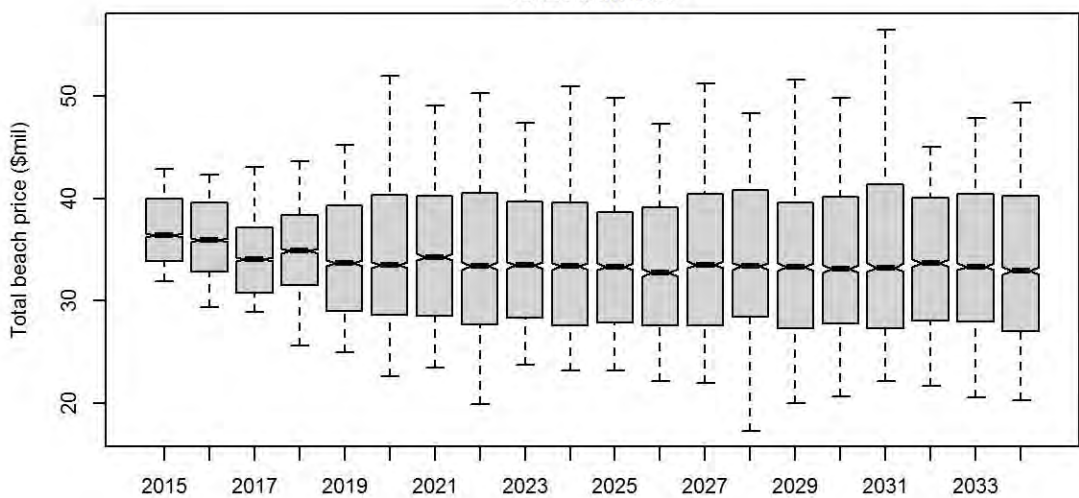

Diff.TAC.actlCatch

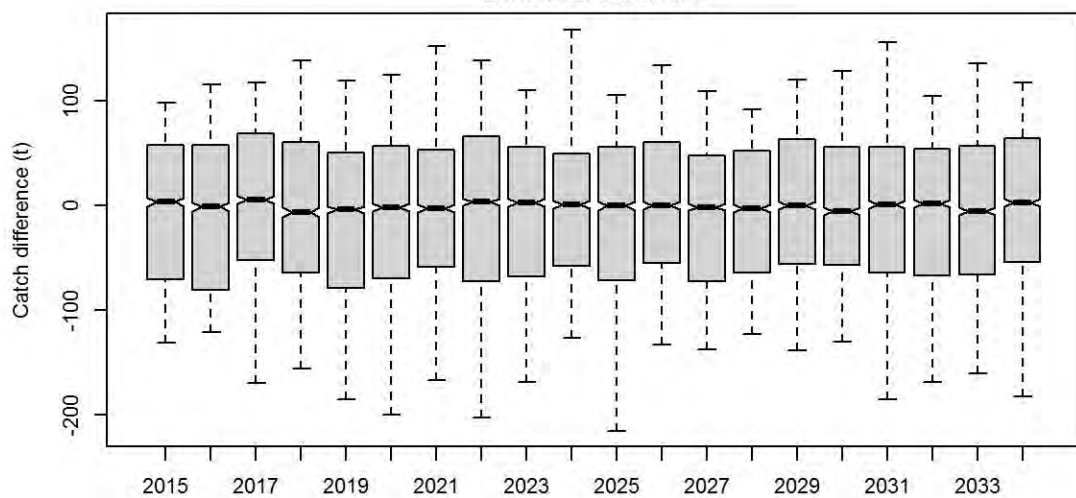

Catch.all

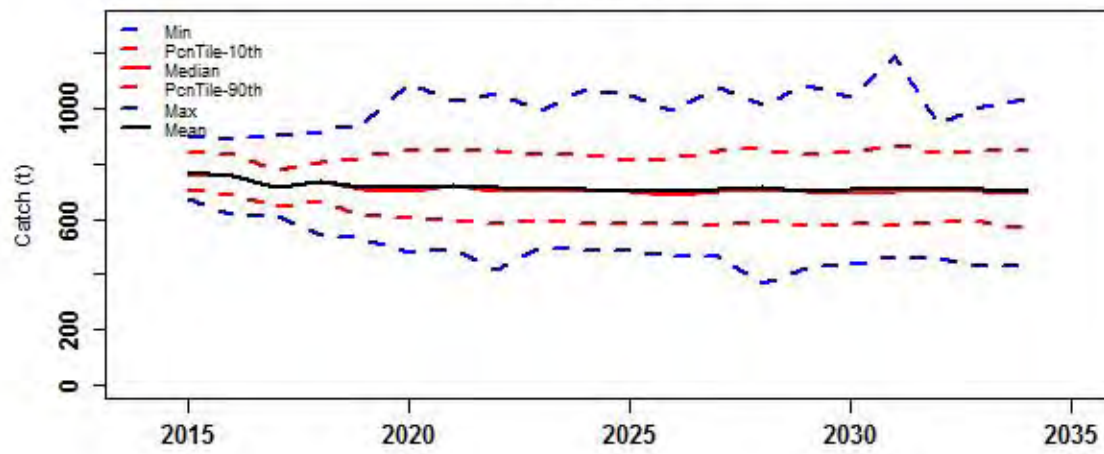

Catch.TIB

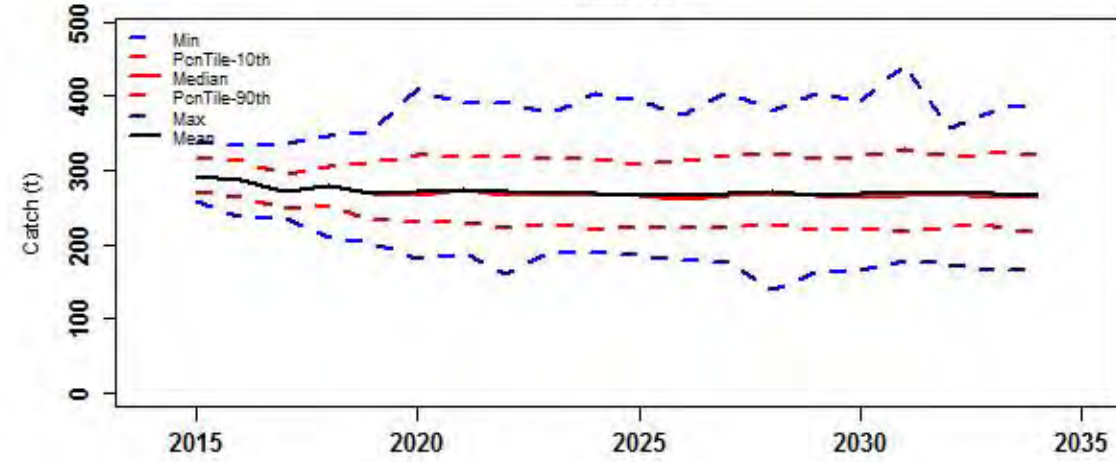

Catch.TVH

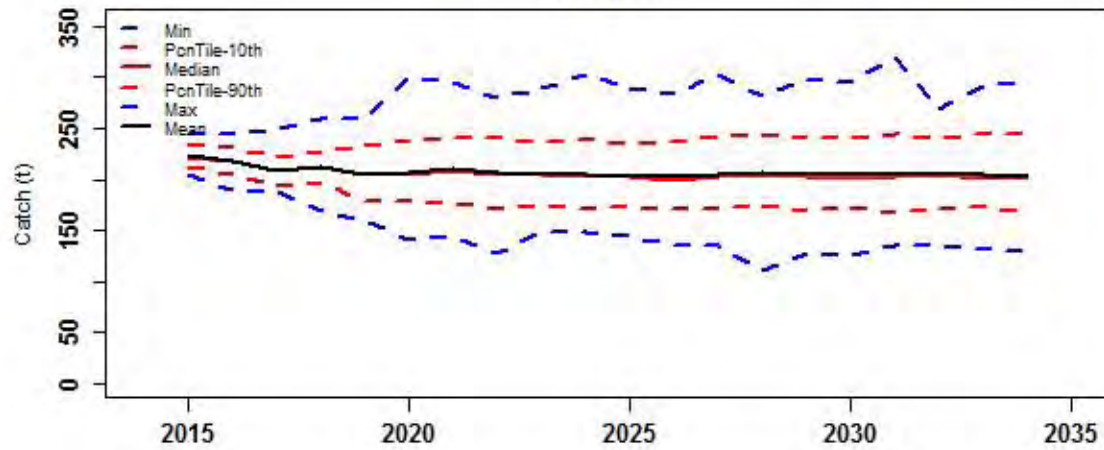

Catch.PNG

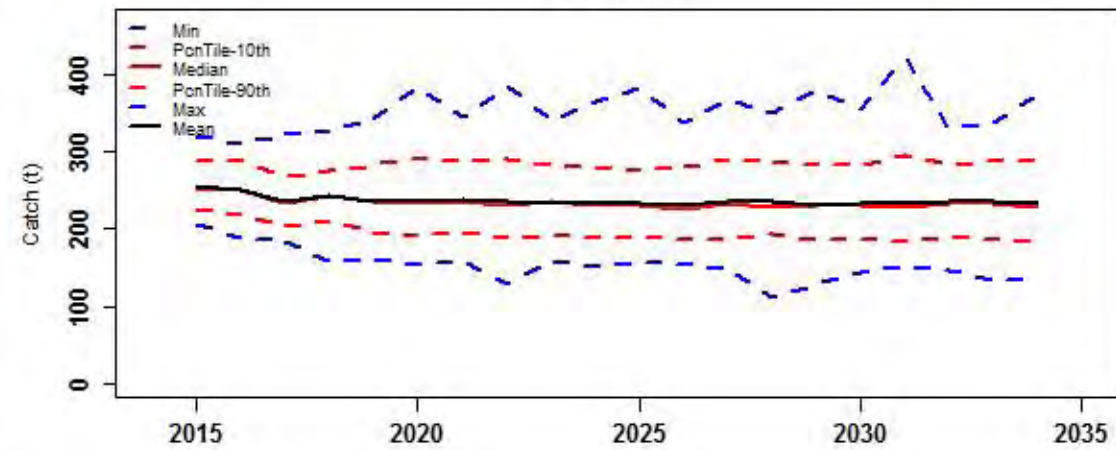

TotBeachPrice

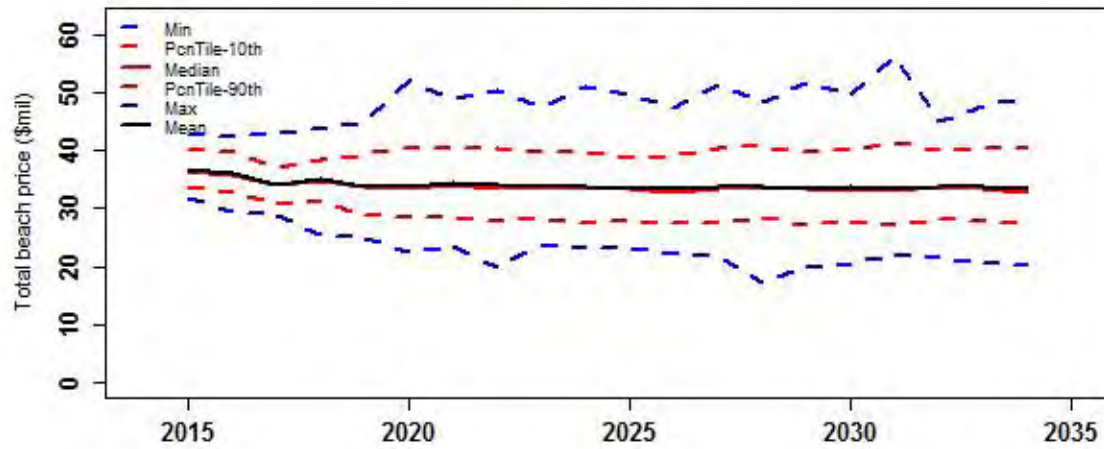

Diff.TAC.actlCatch

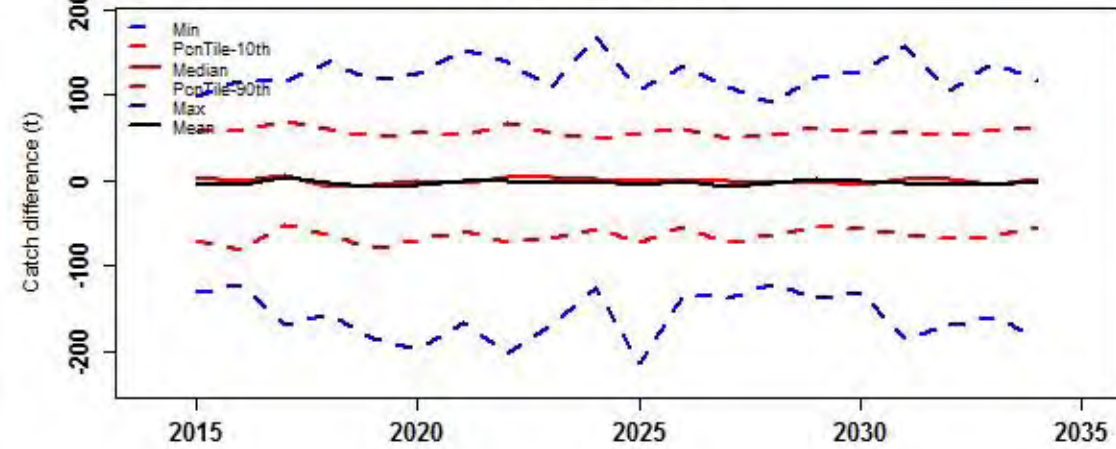

Risk properties

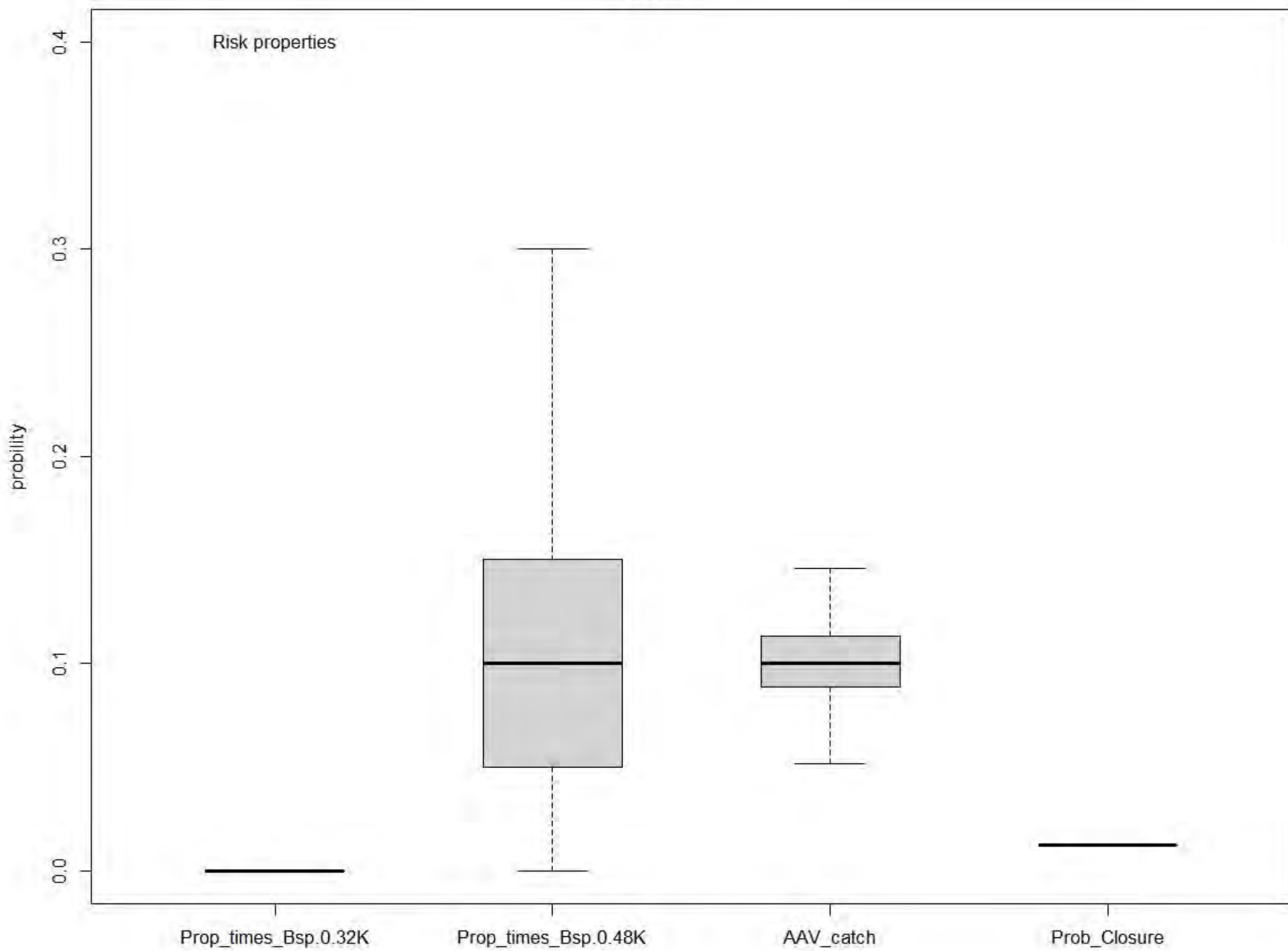

rHCR7

Preseas1

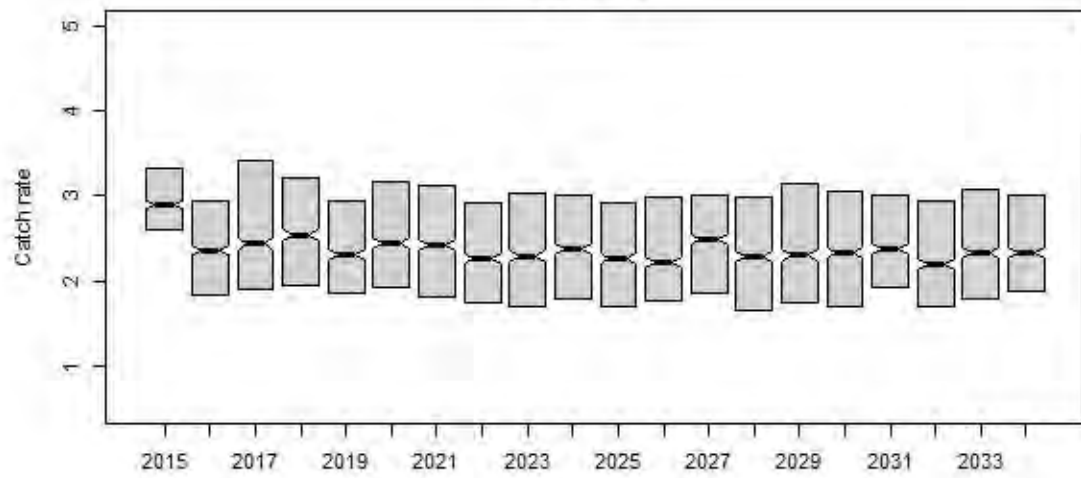

Preseas0

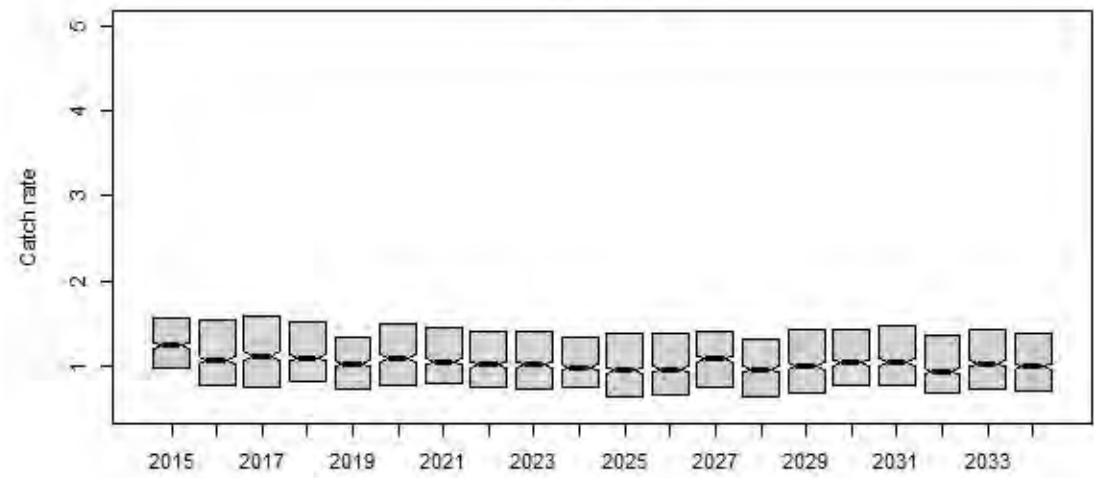

Midsurv1

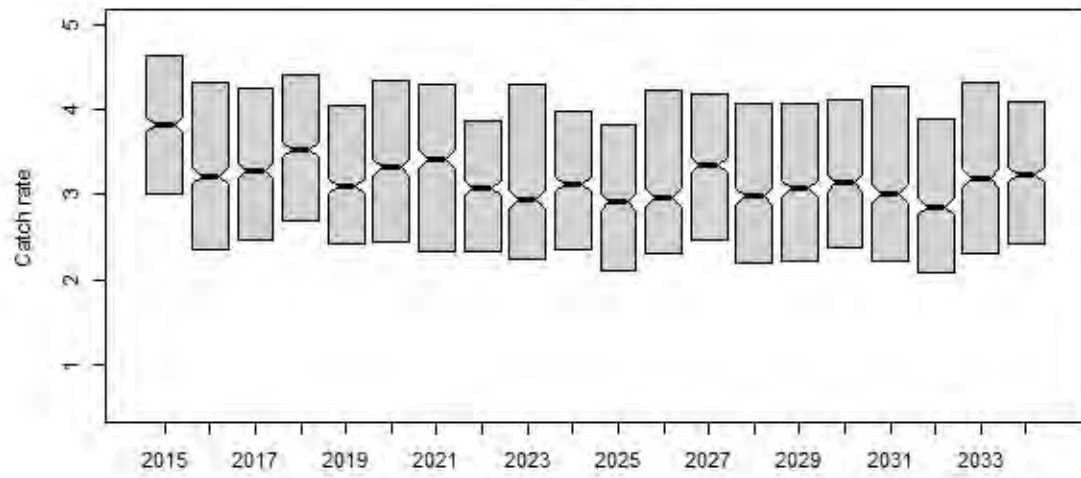

Midsurv2

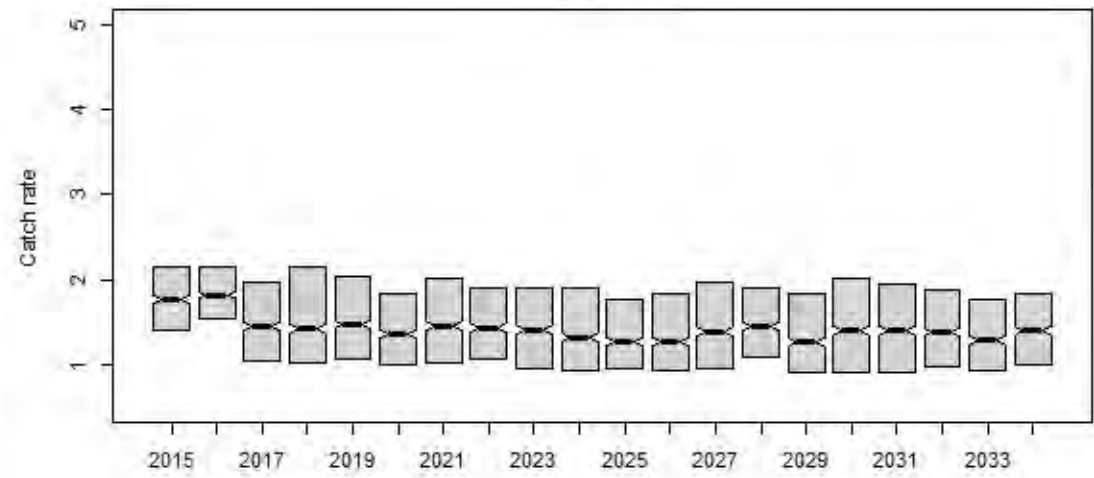

Future_CPUE_TVH

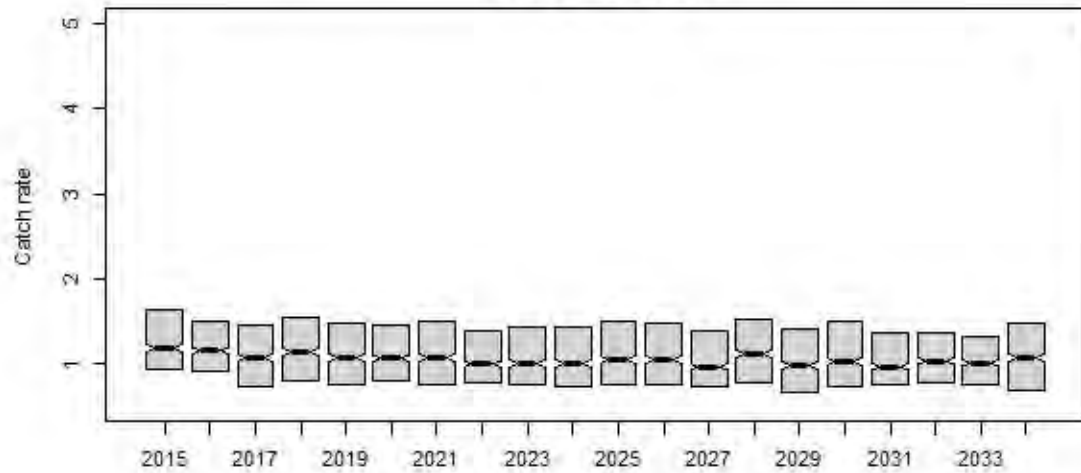

Future_CPUE_TIB

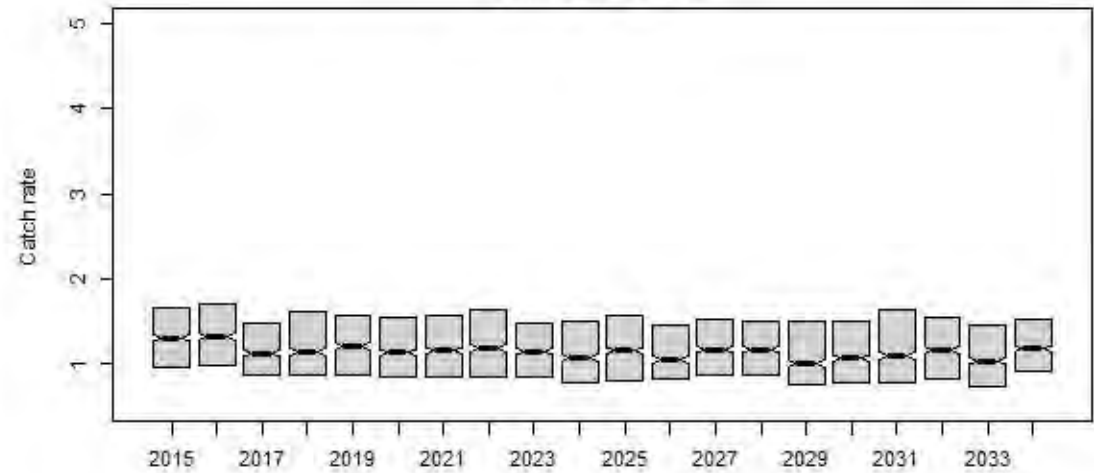

rHCR7

Preseas1

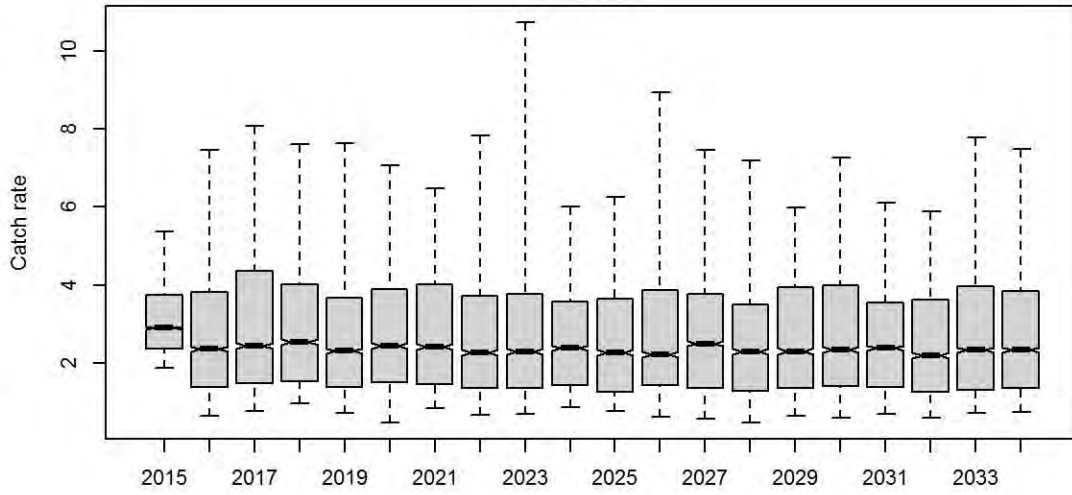

Preseas0

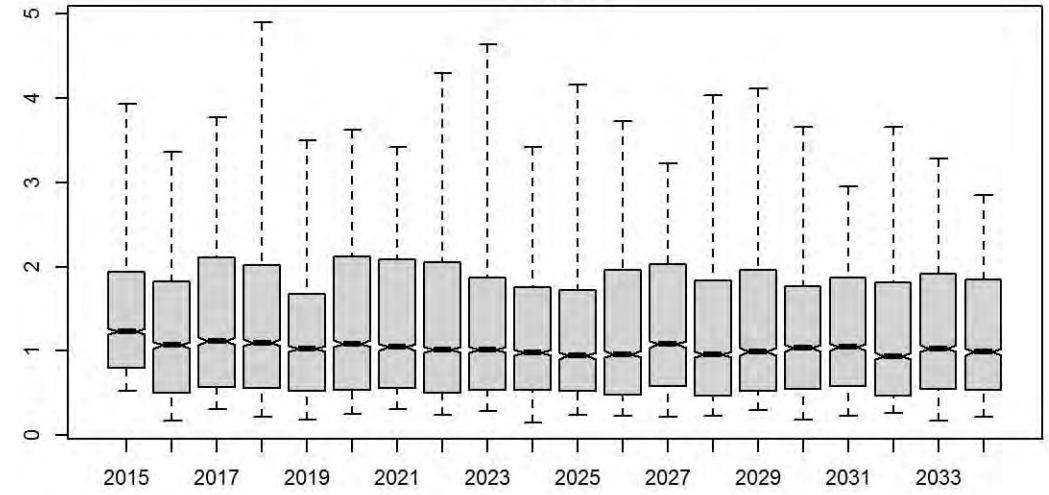

Midsurv1

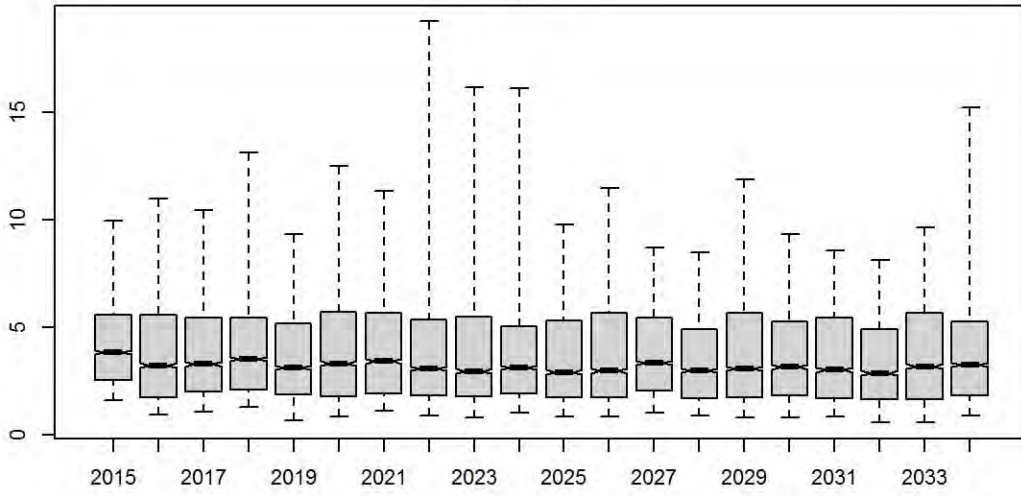

Midsurv2

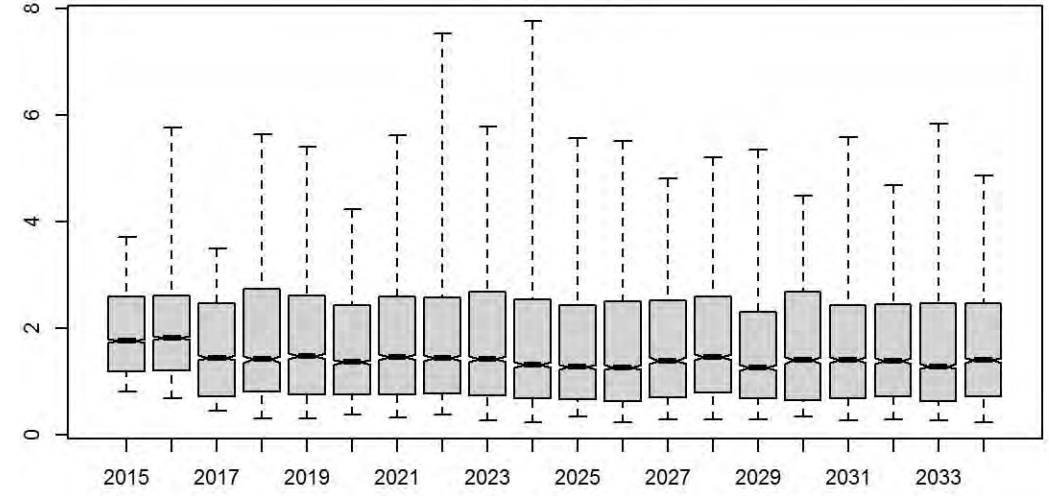

Future_CPUE_TVH

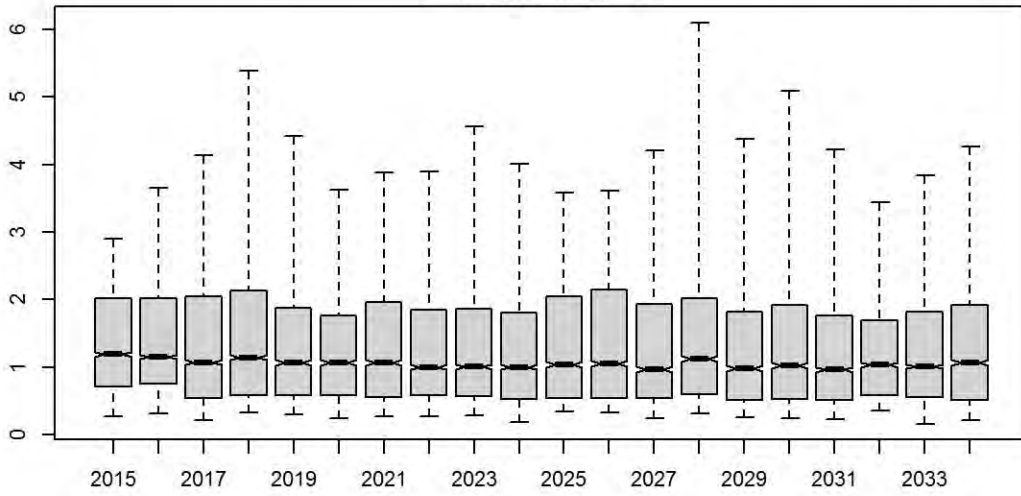

Future_CPUE_TIB

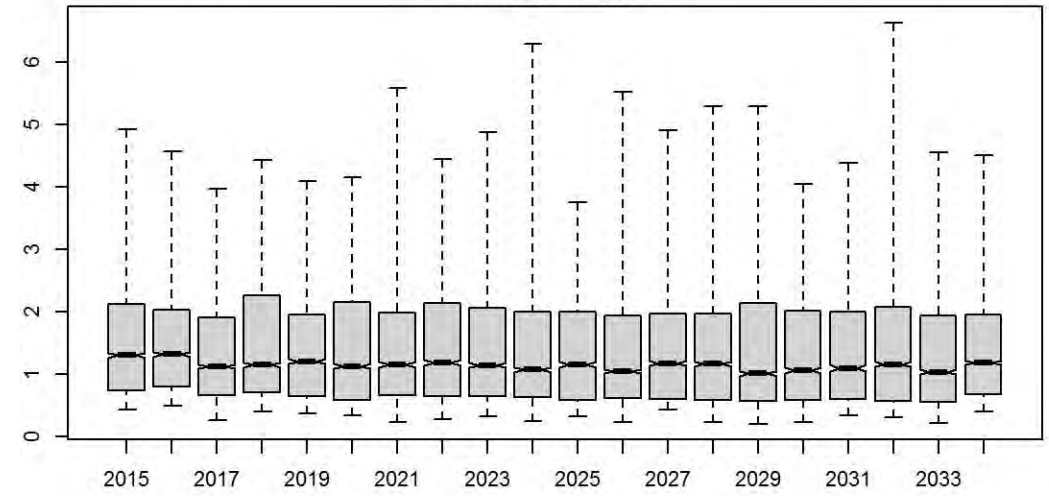

Preseas1

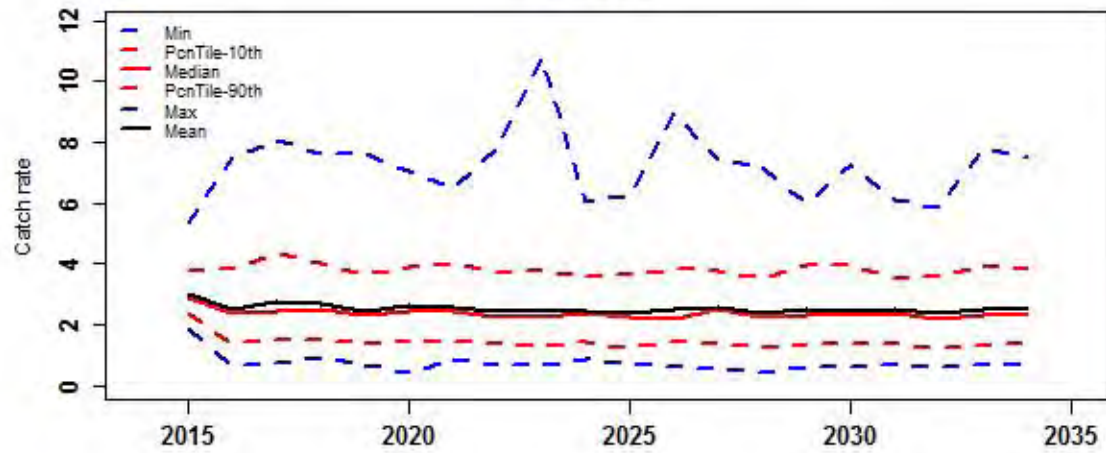

Preseas0

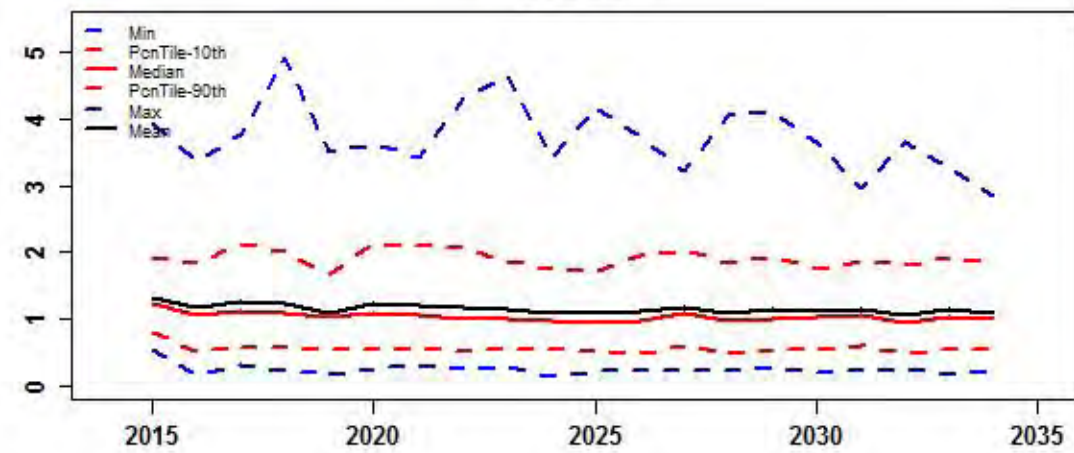

Midsurv1

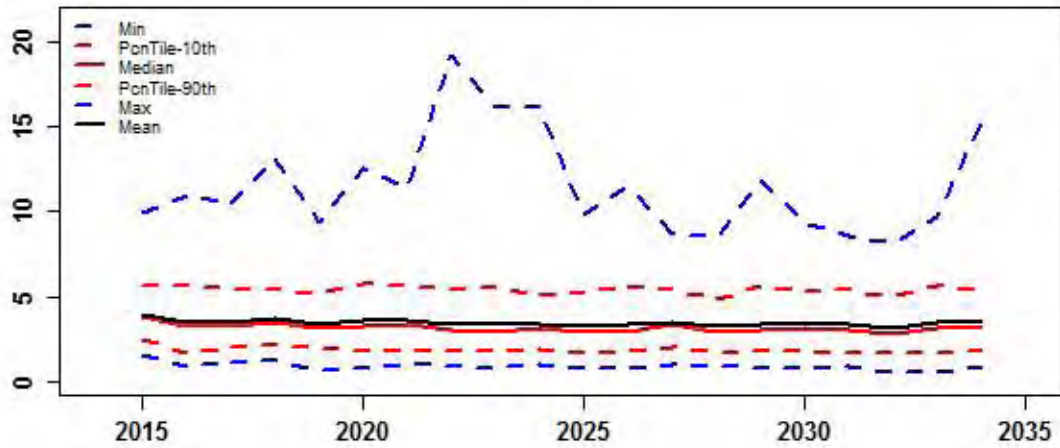

Midsurv2

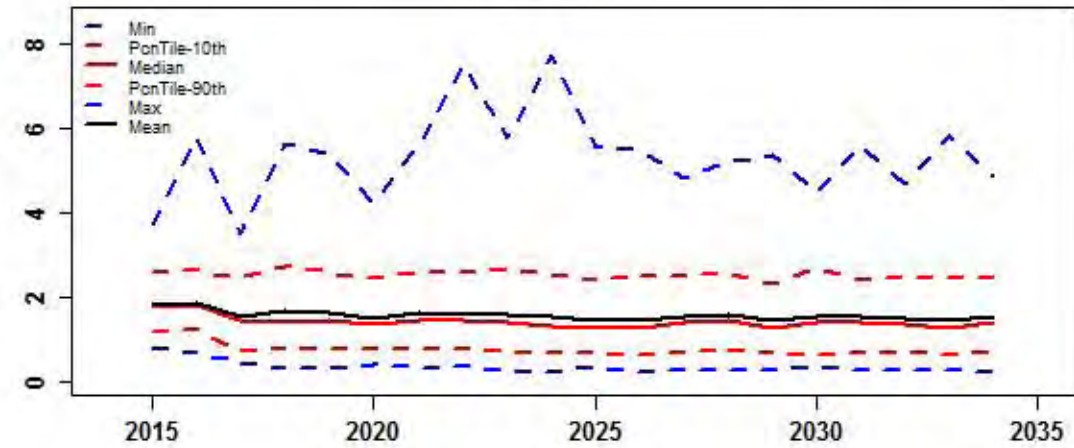

Future_CPUE_TVH

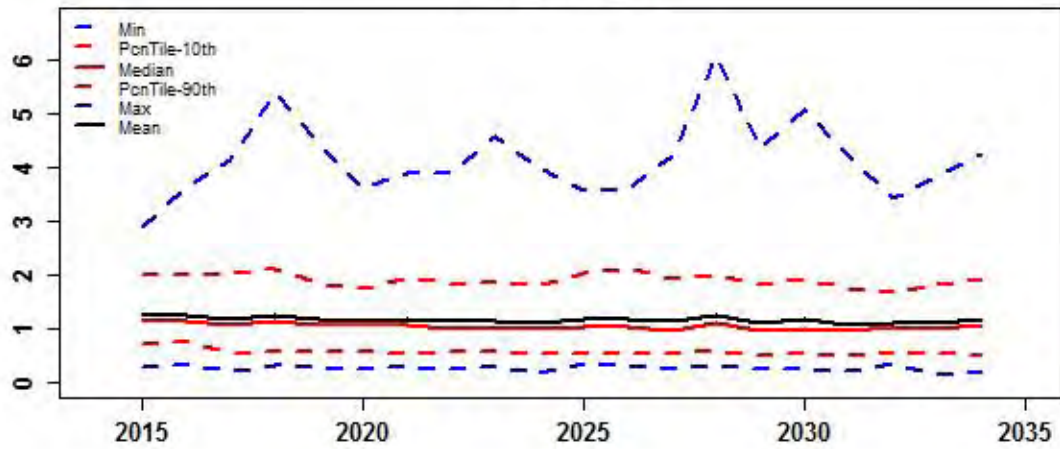

Future_CPUE_TIB

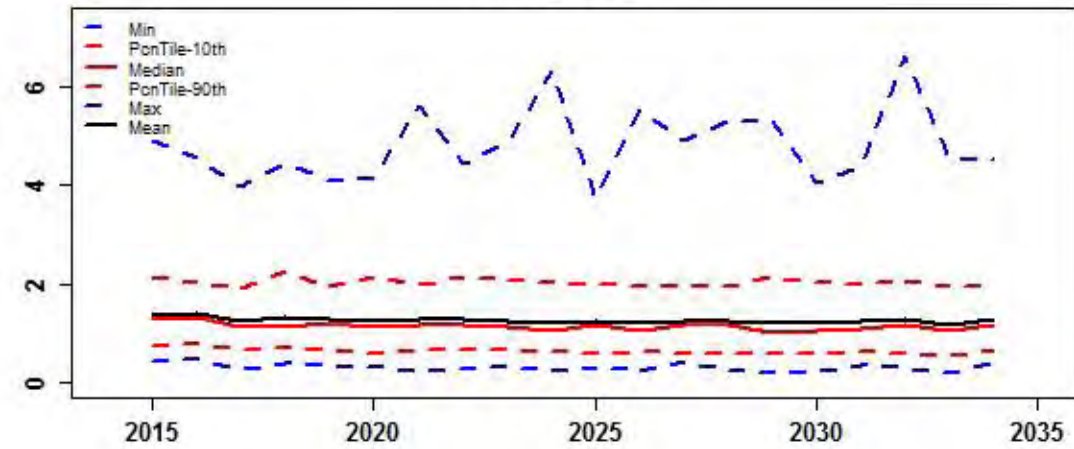

**HARVEST
CONTROL
RULE
SCENARIO 8**

rHCR8

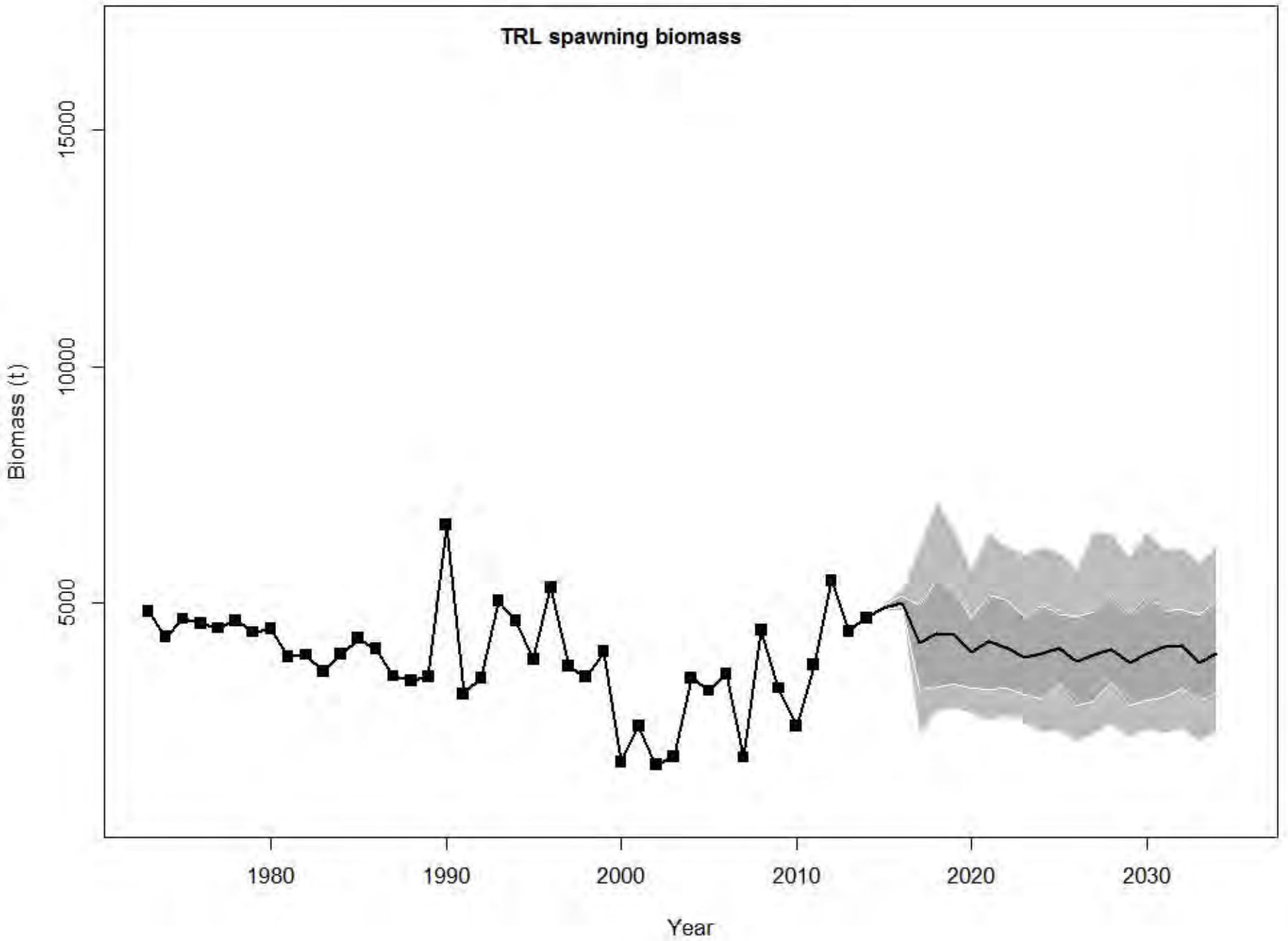

rHCR8

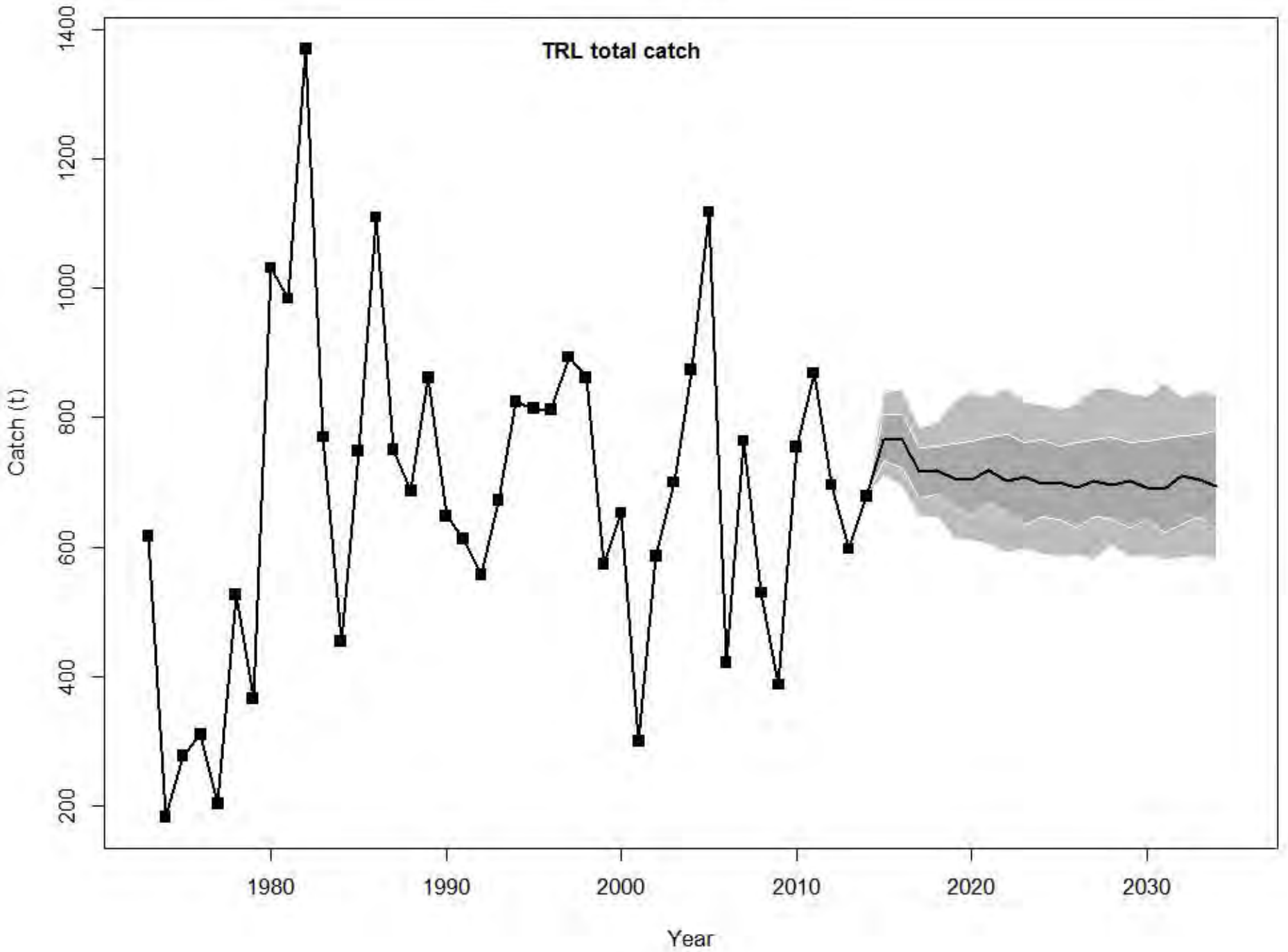

rHCR8

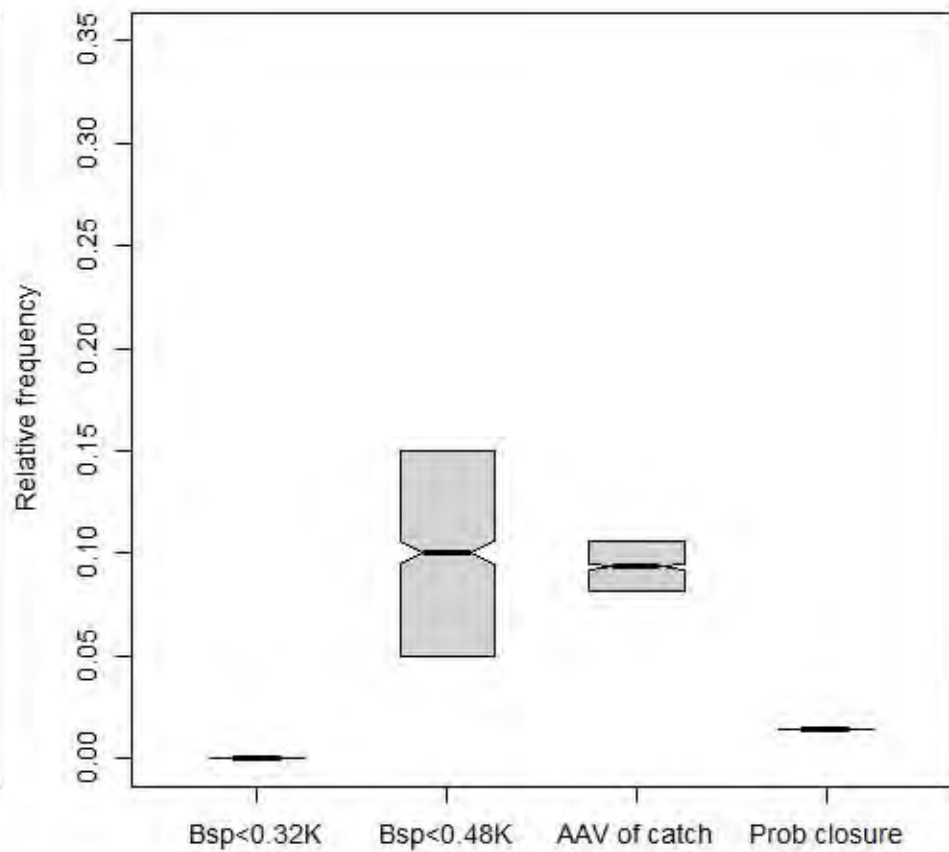
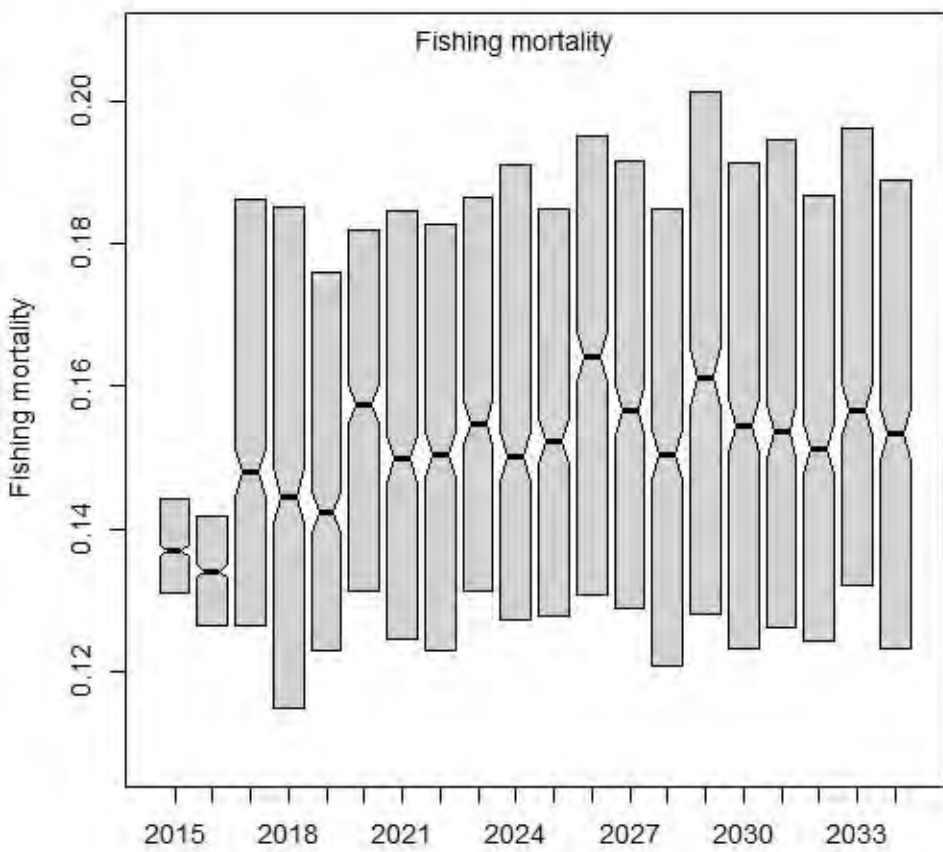
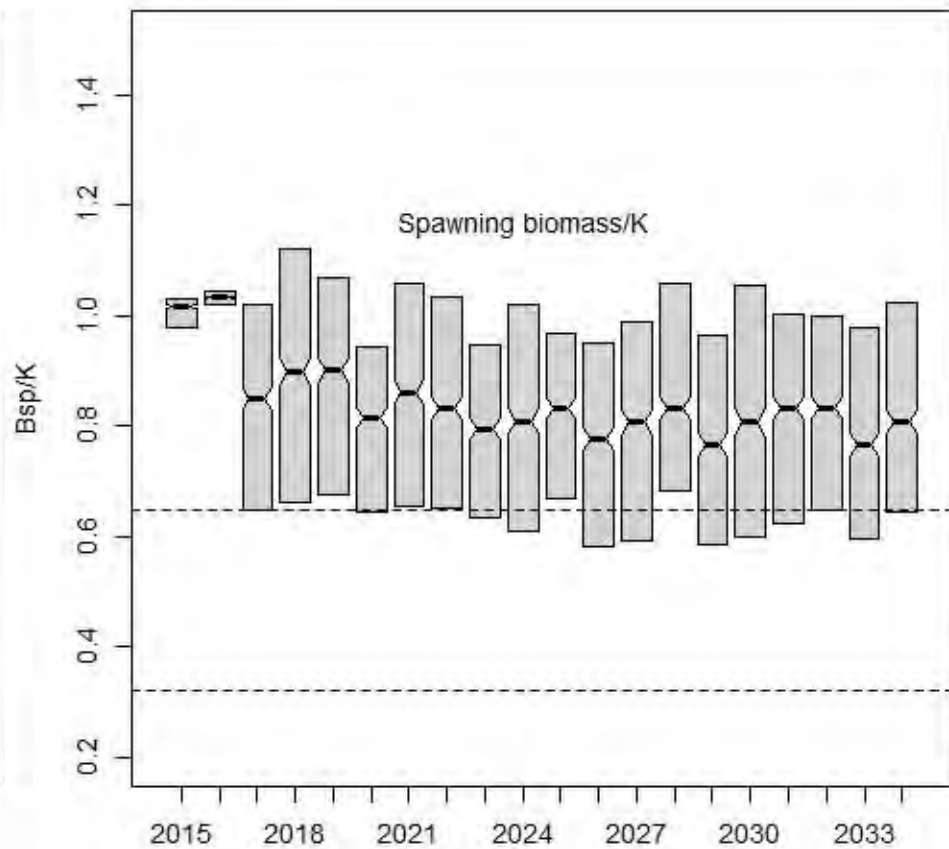
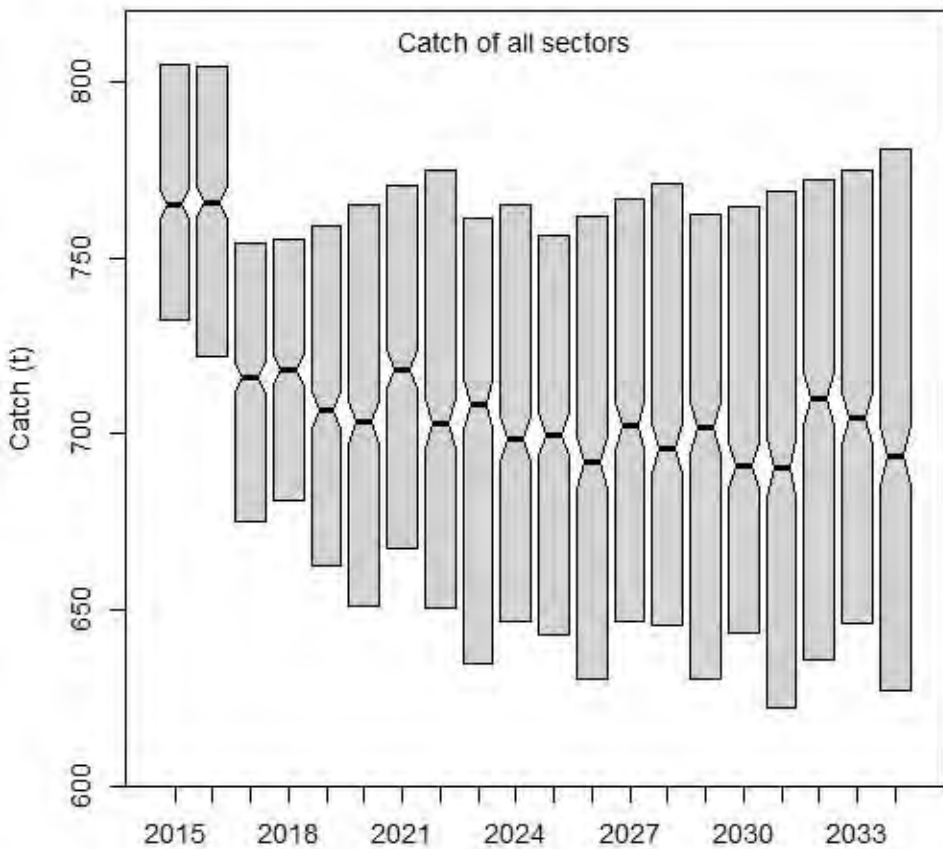

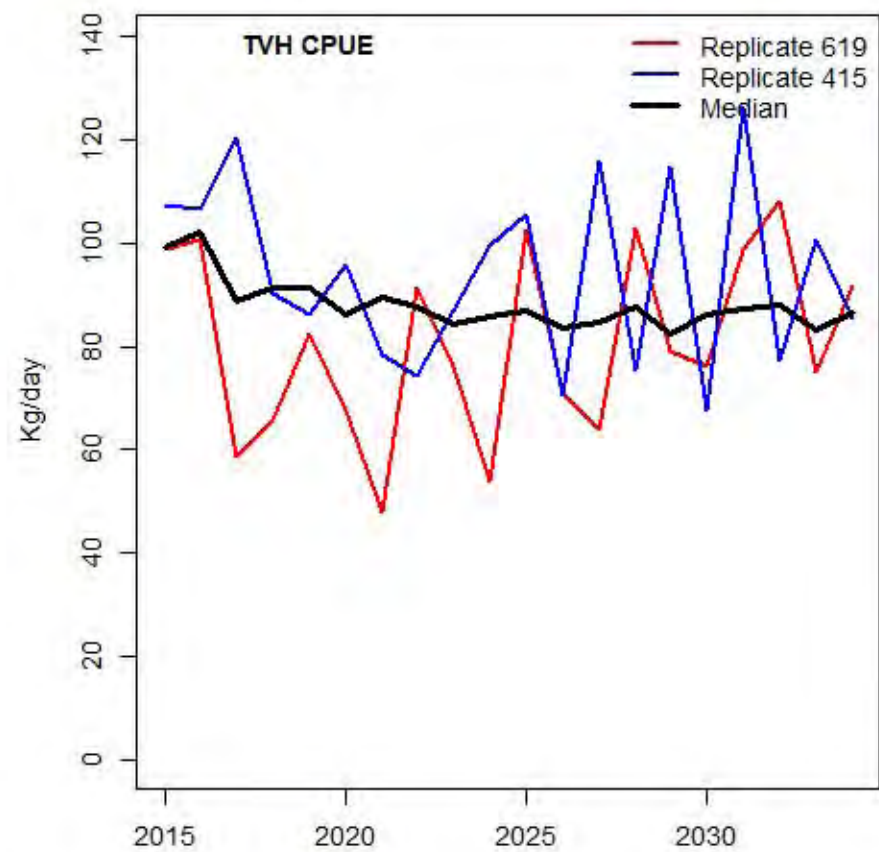
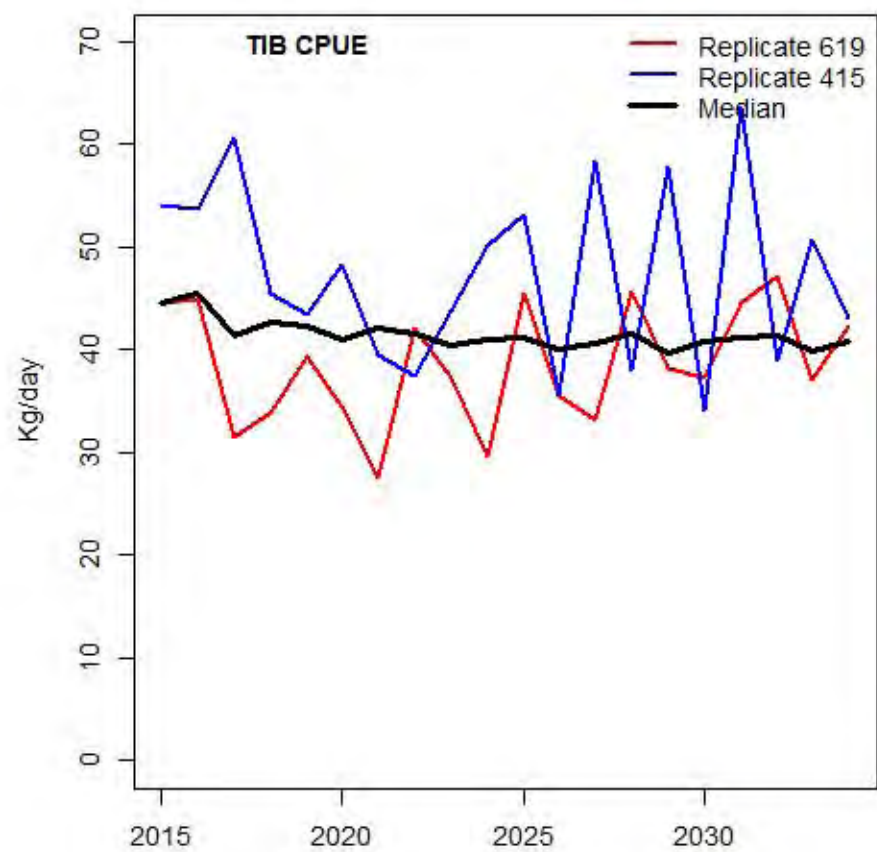
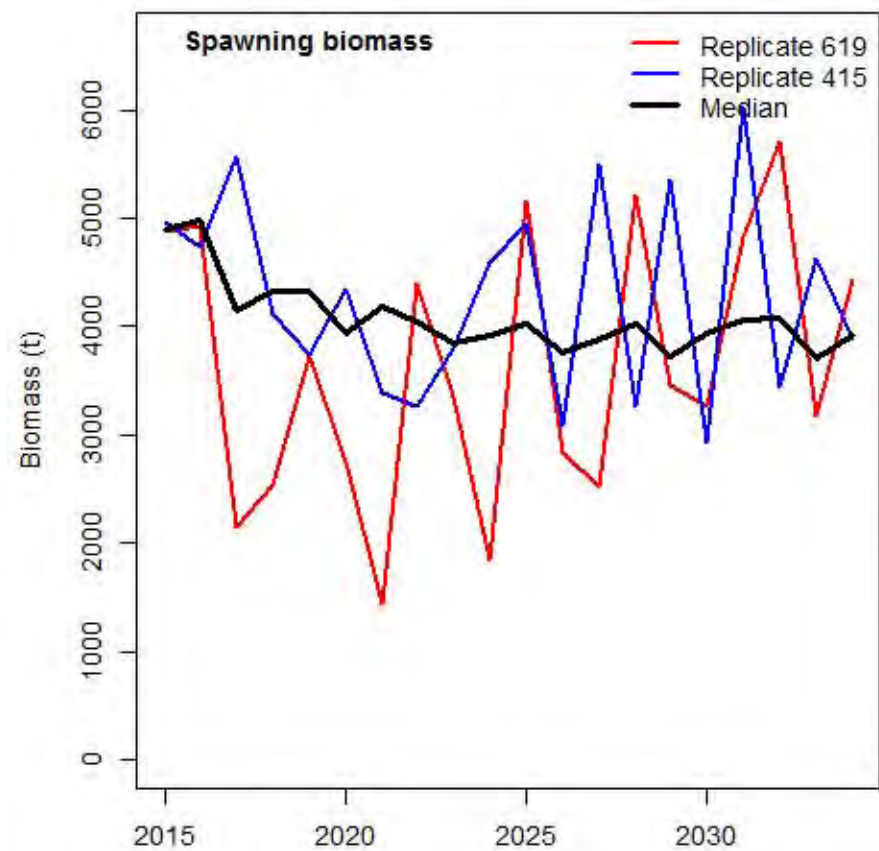
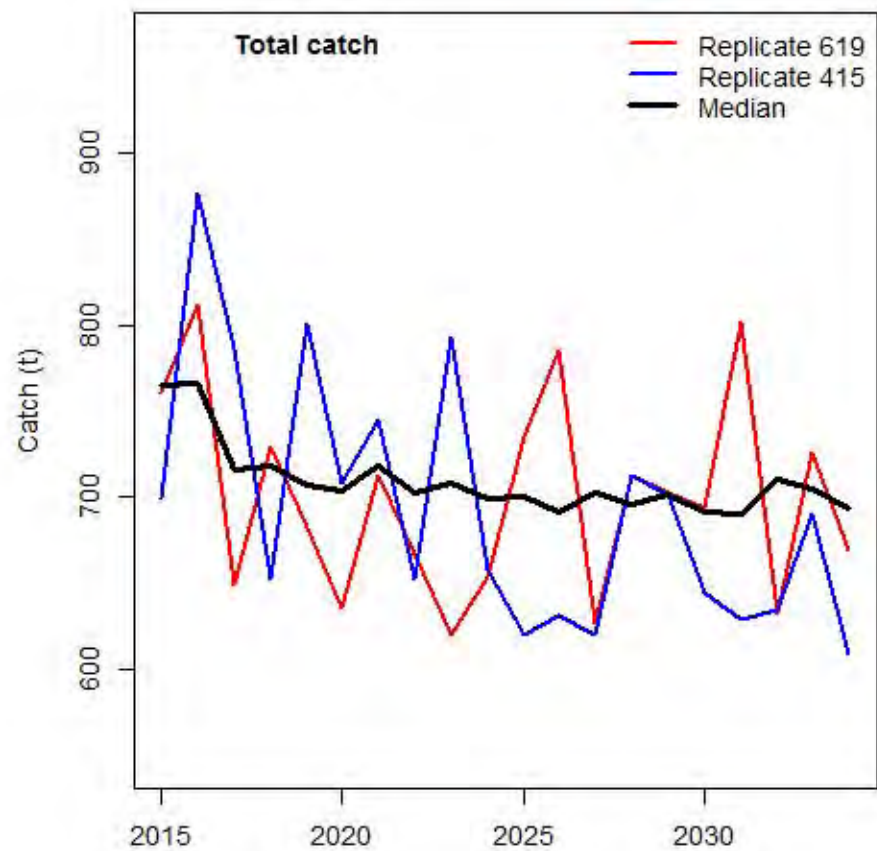

rHCR8

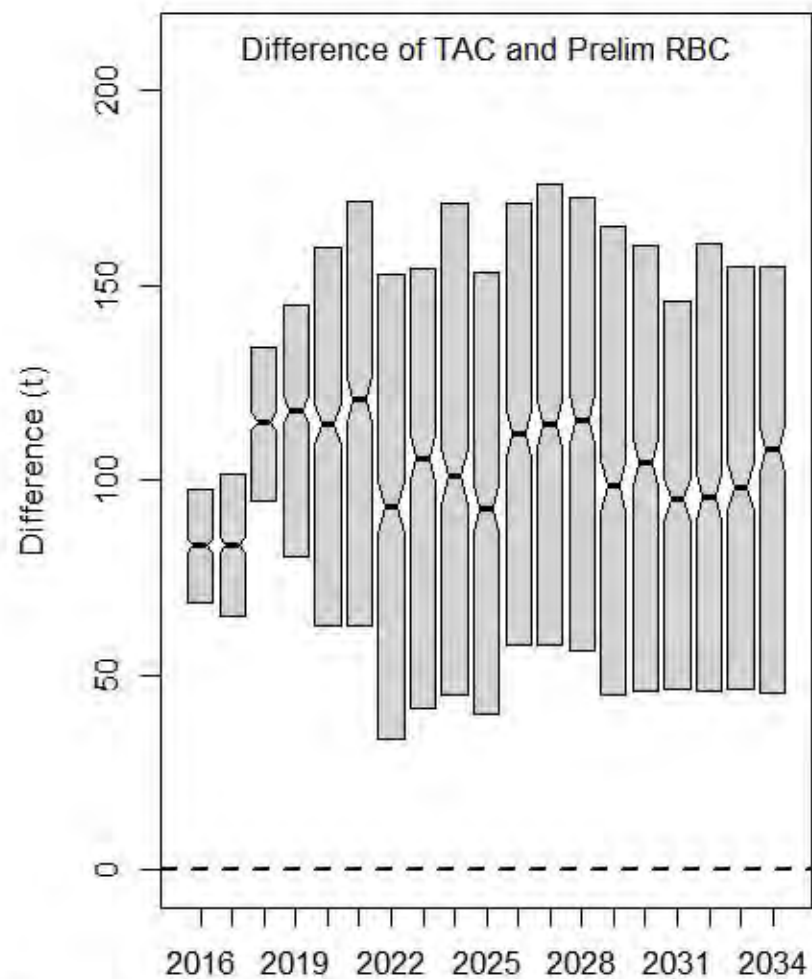
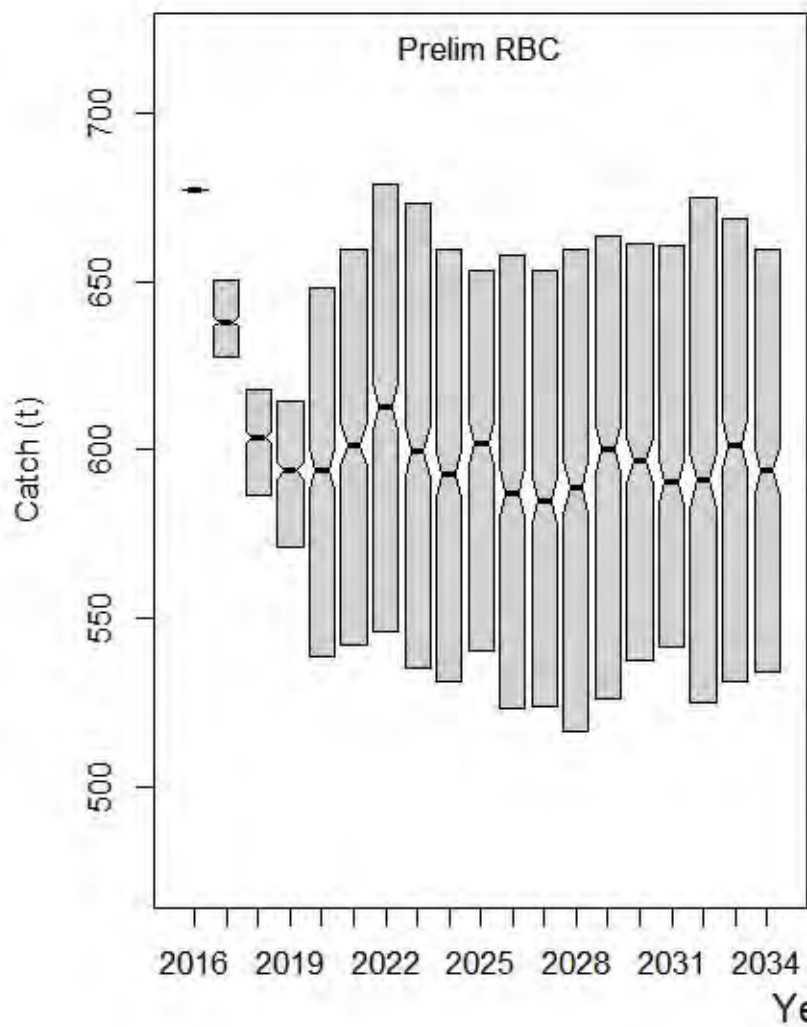

rHCR8

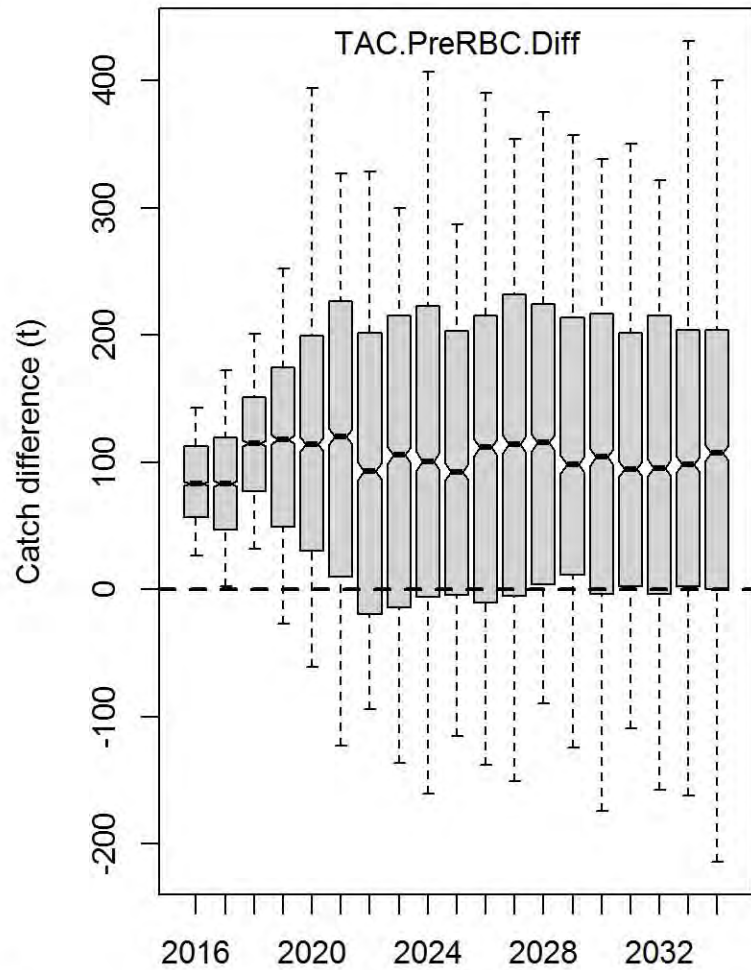
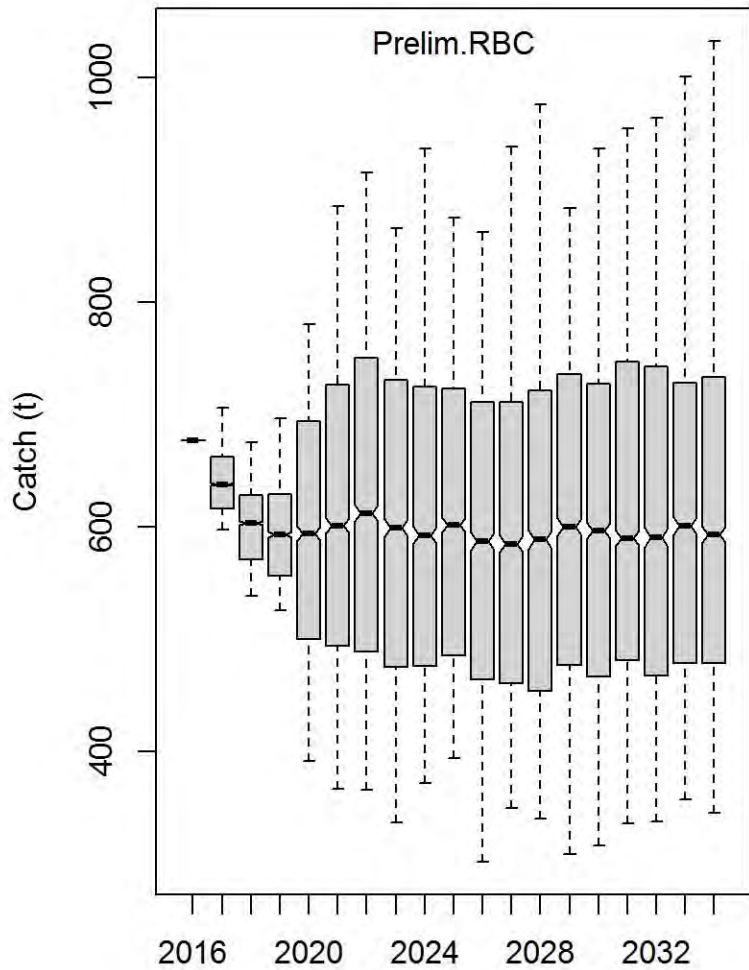

Spawning biomass

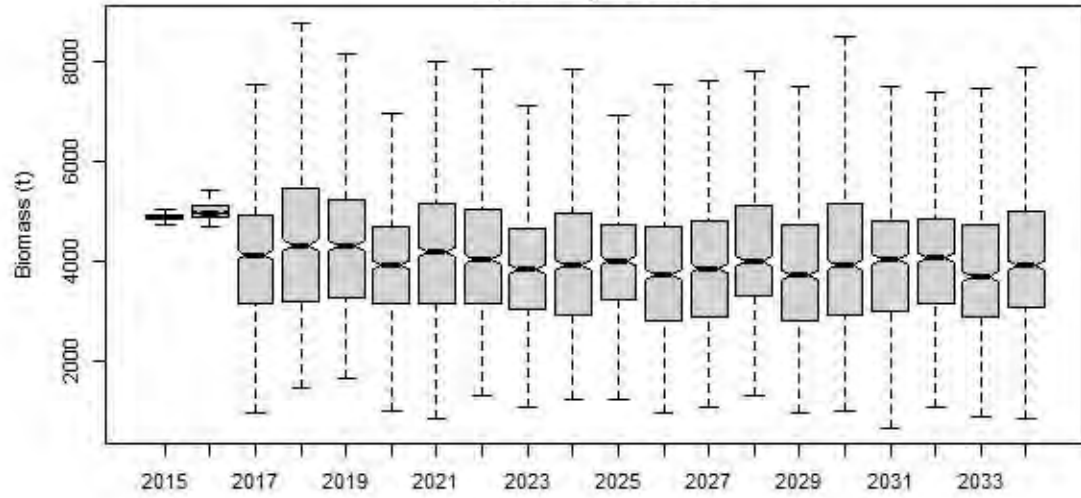

Spawning biomass/K

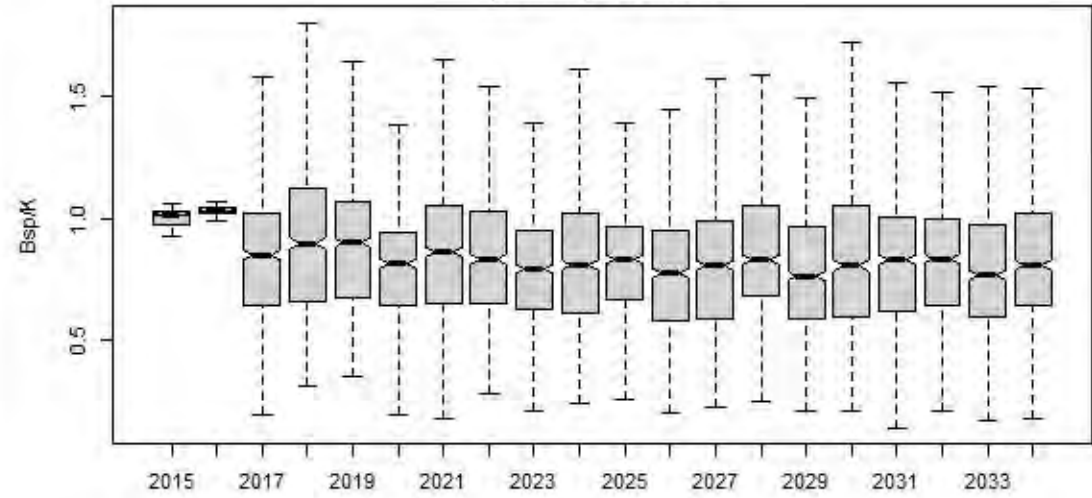

Spawning biomass/Spawning biomass(no fishing)

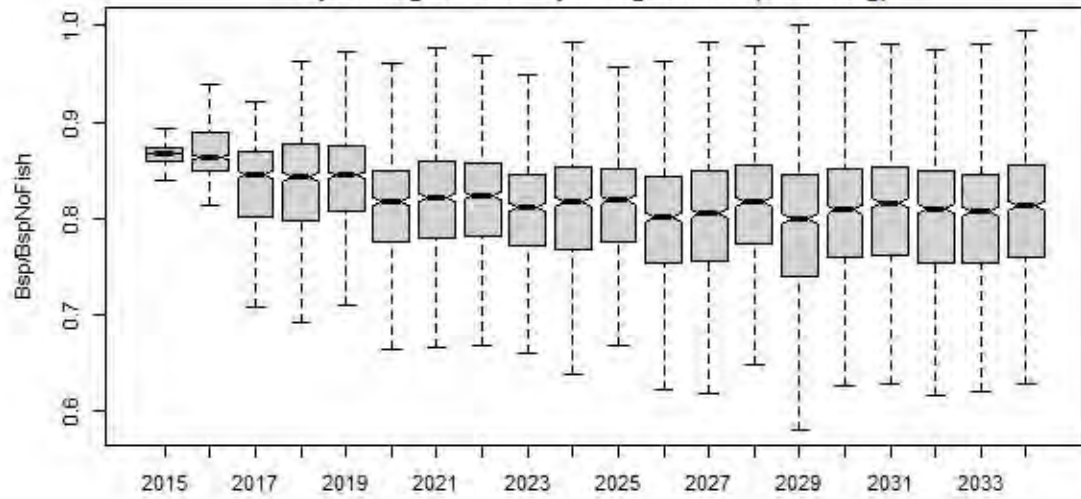

Fishing mortality

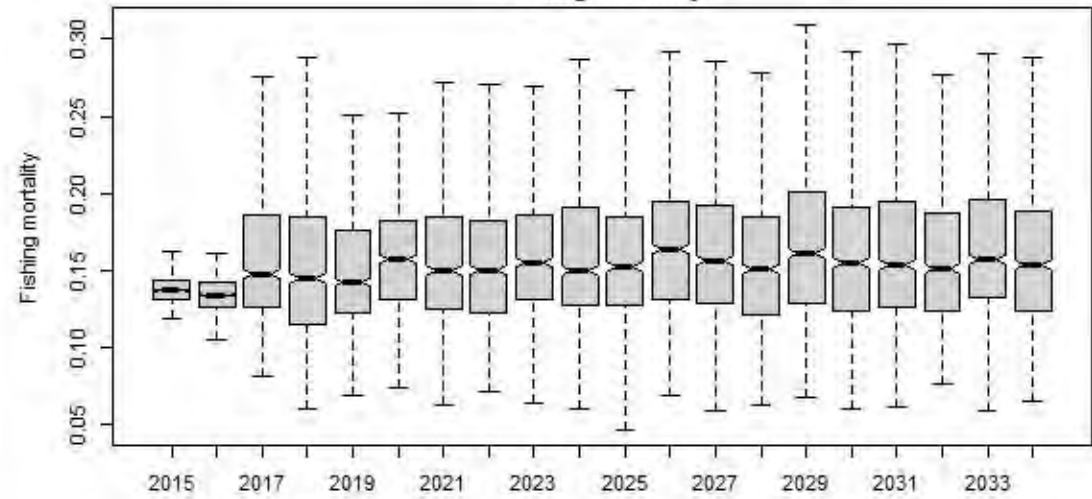

Actual CPUE of TIB

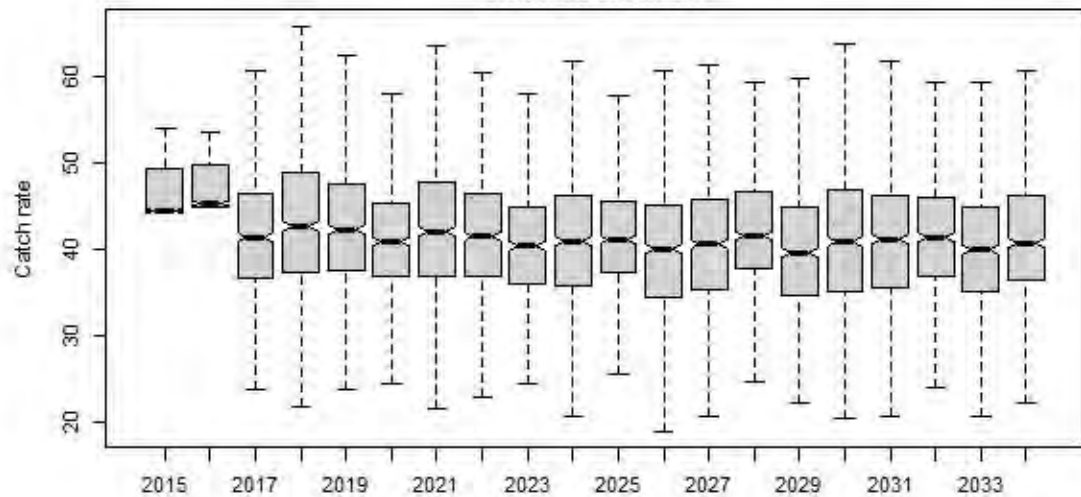

Actual CPUE of TVH

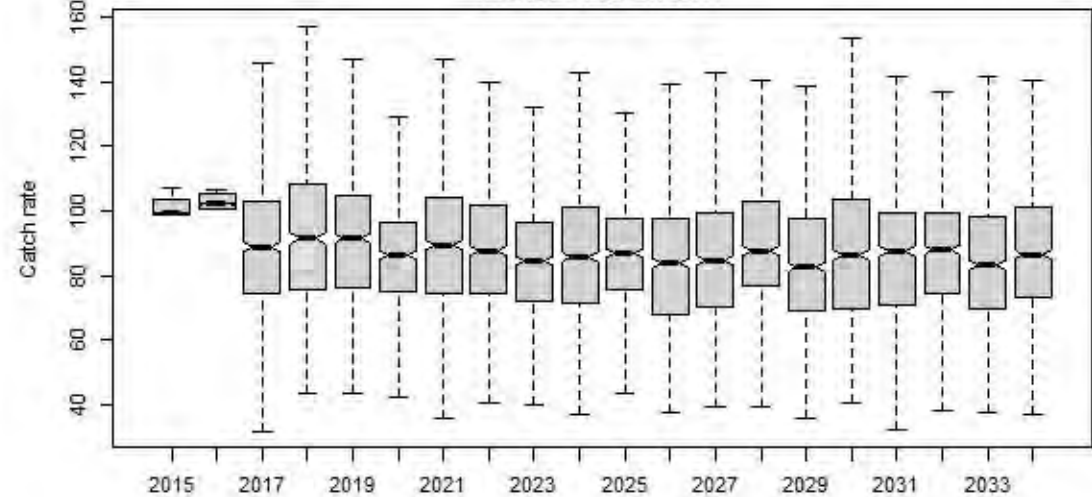

rHCR8

Bsp

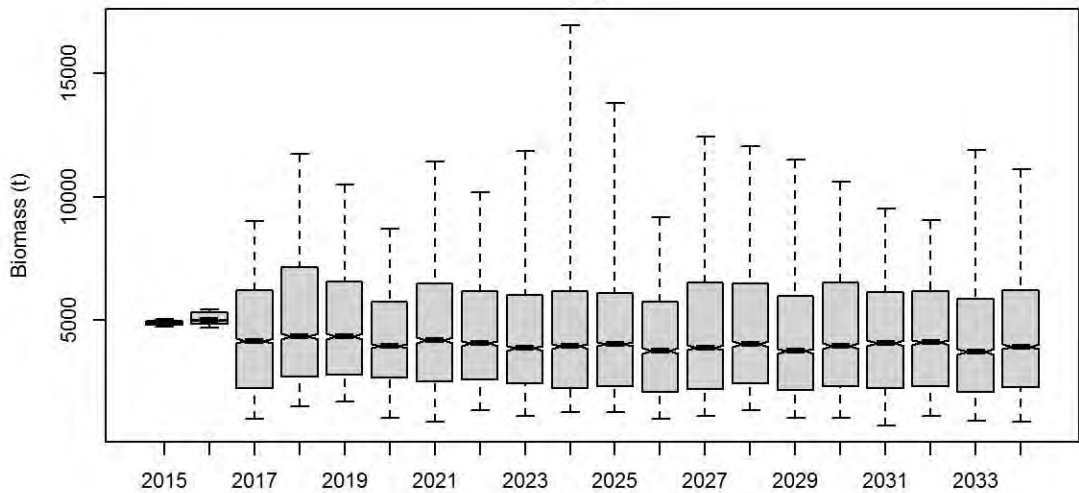

Bsp_K

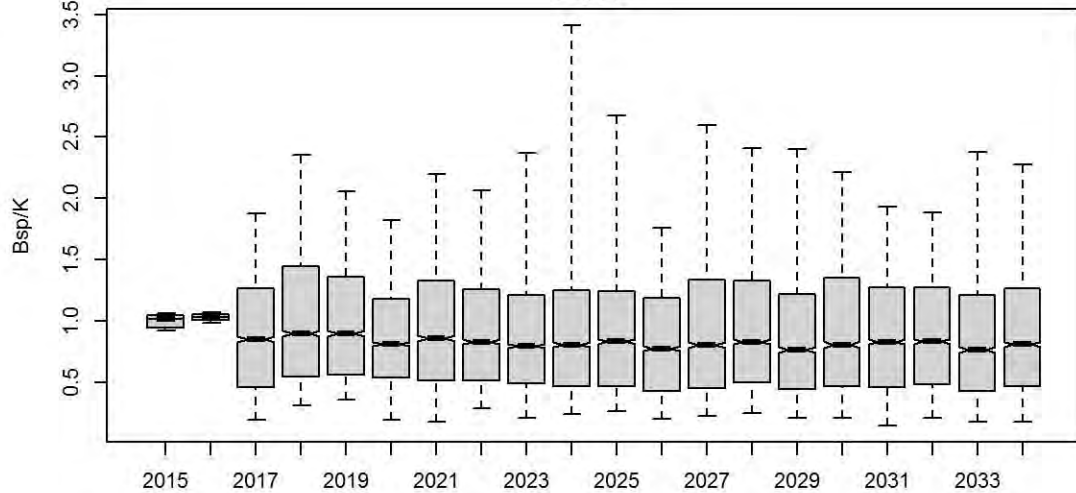

Bsp_BspNoFishing

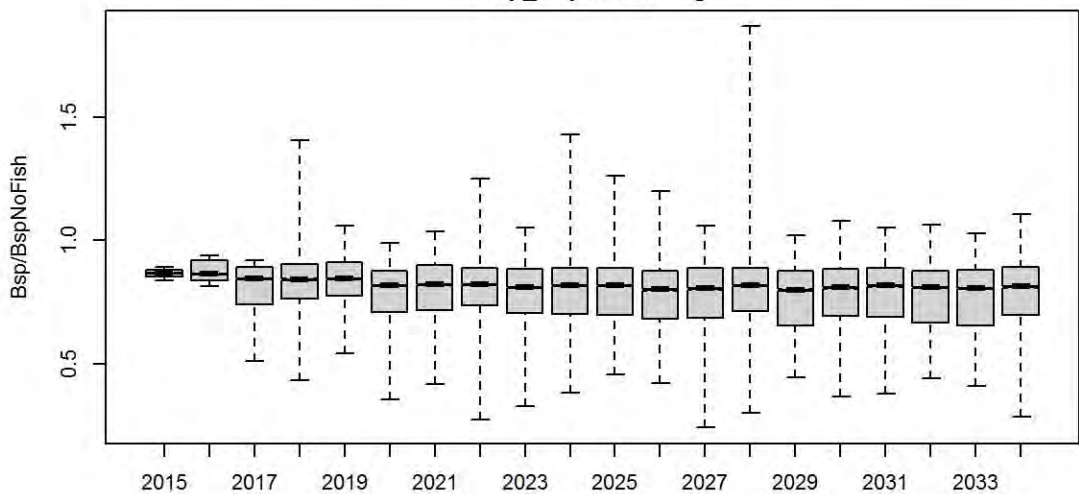

F.mal

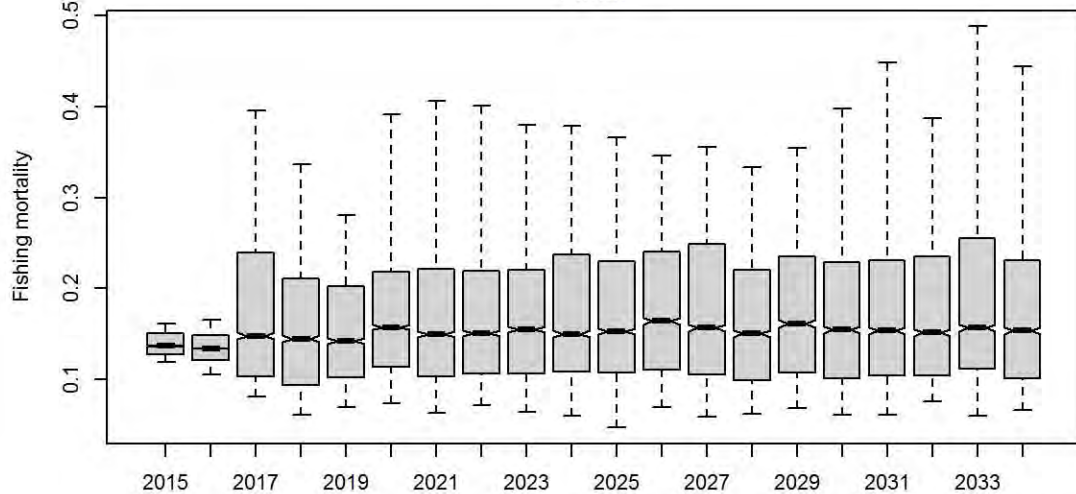

ActlCPUE.TIB

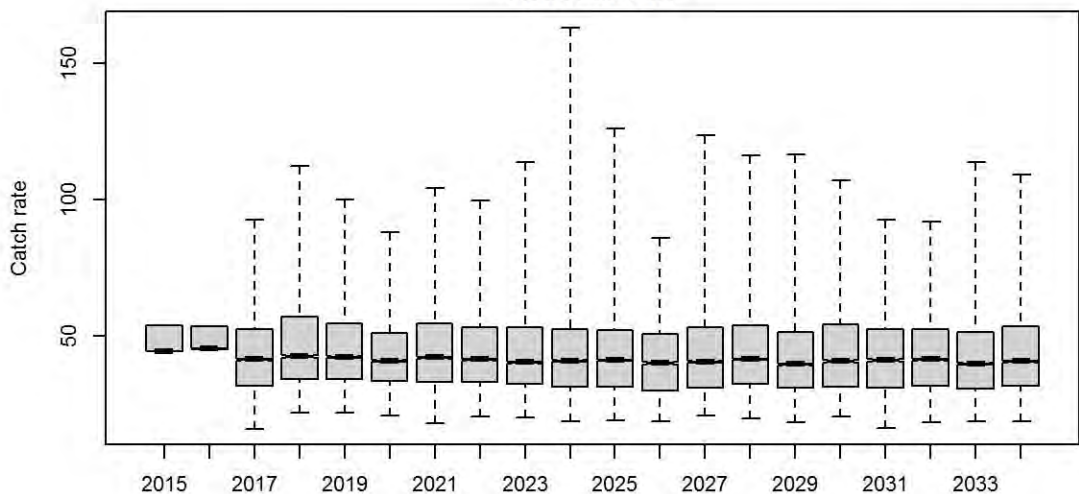

ActlCPUE.TVH

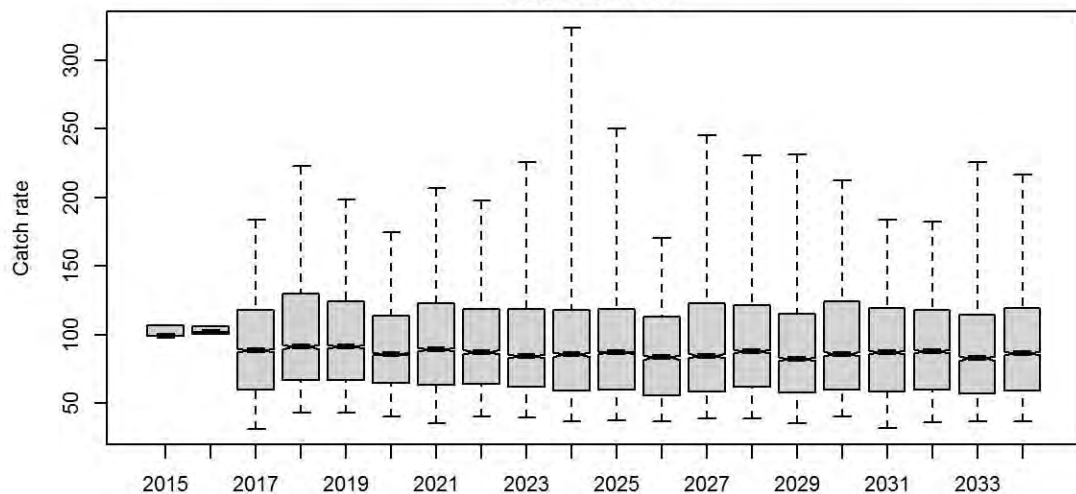

Bsp

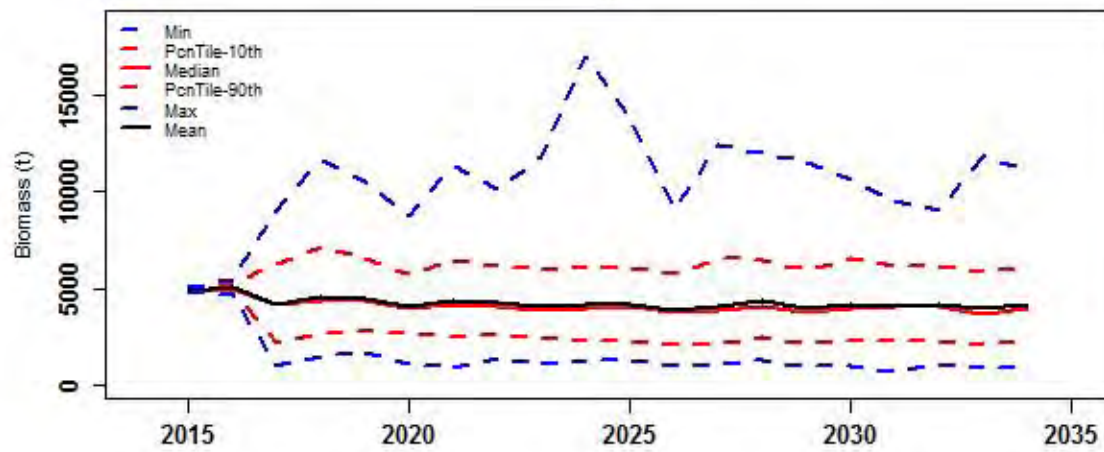

Bsp_K

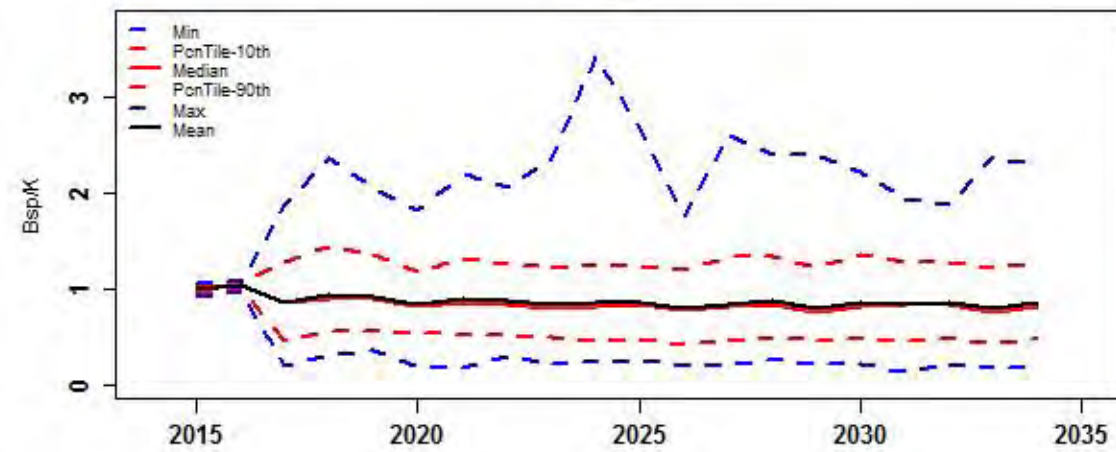

Bsp_BspNoFishing

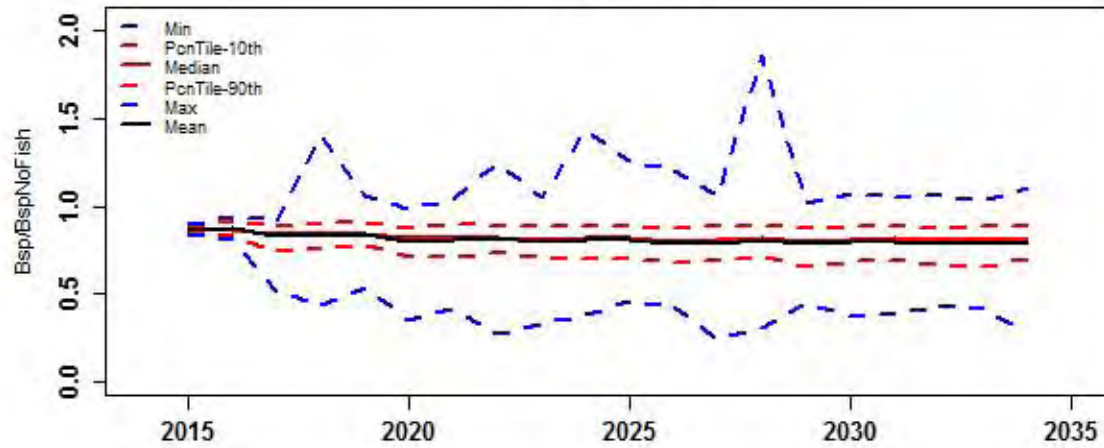

F.mal

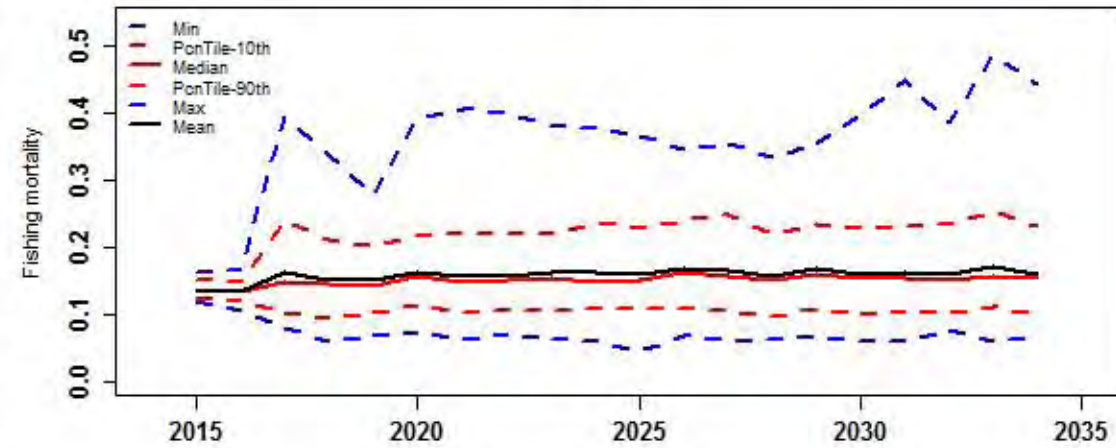

ActlCPUE.TIB

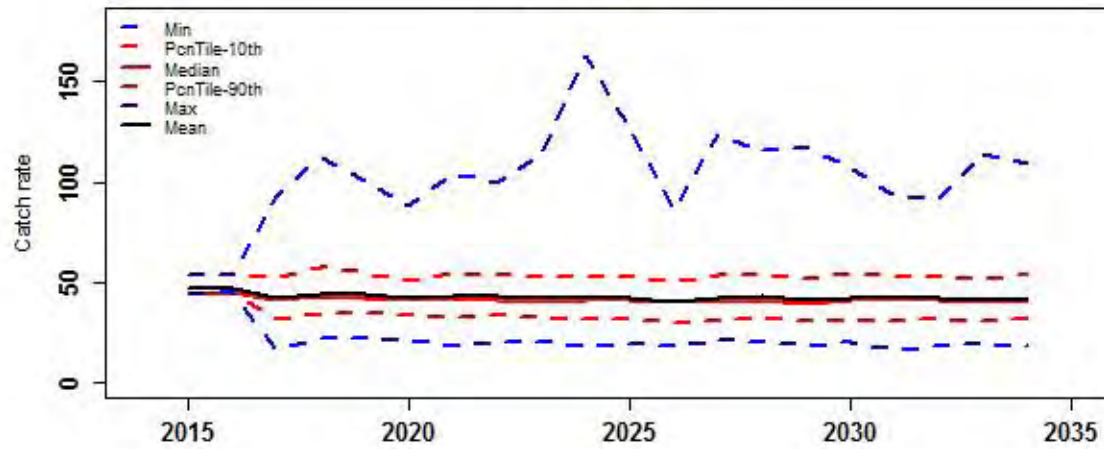

ActlCPUE.TVH

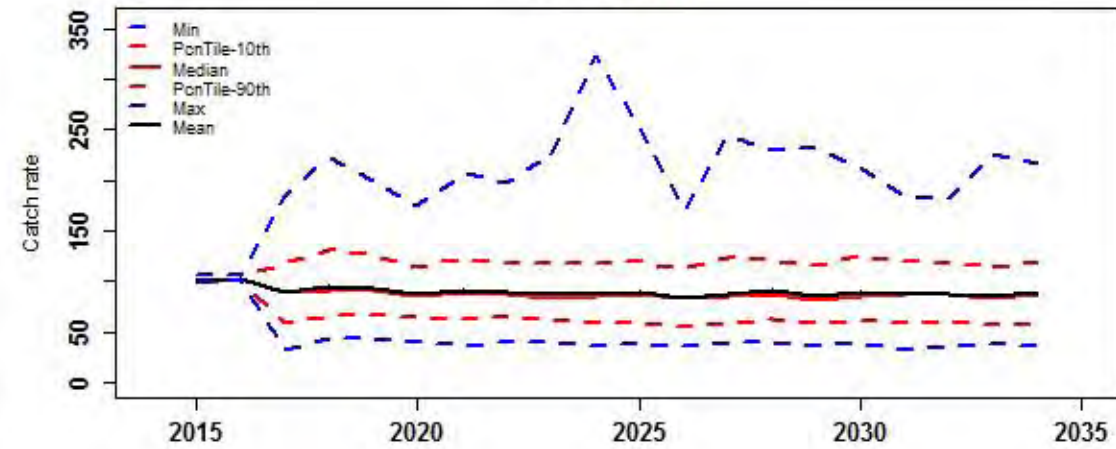

Catch of all sectors

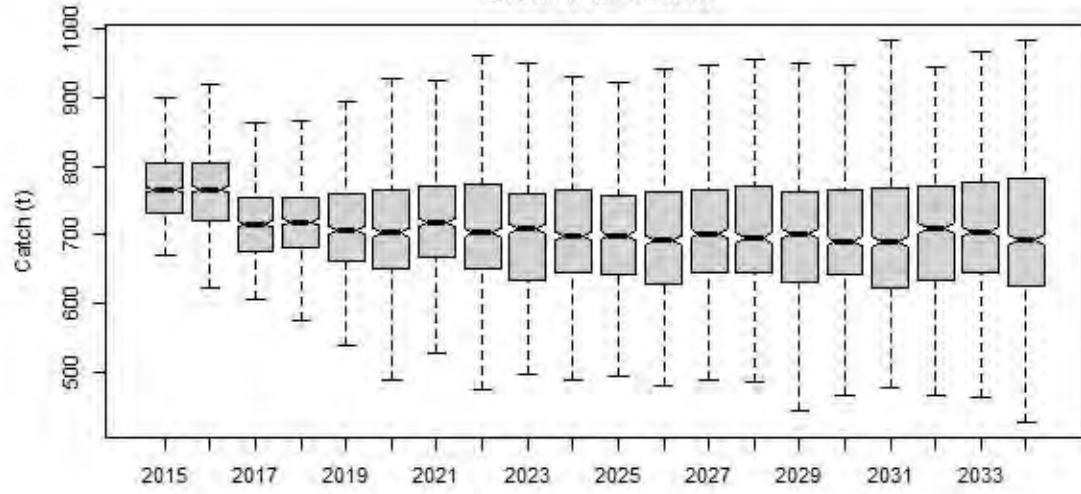

Catch of TIB

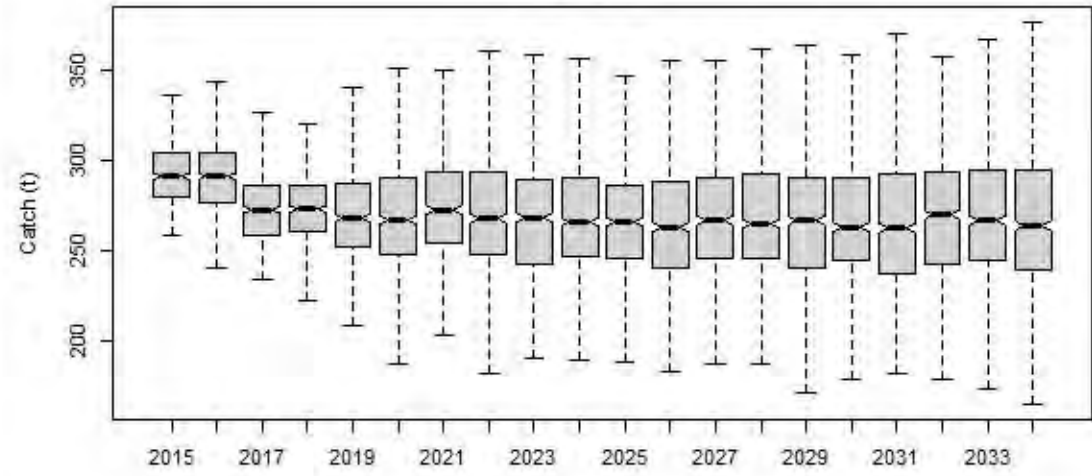

Catch of TVH

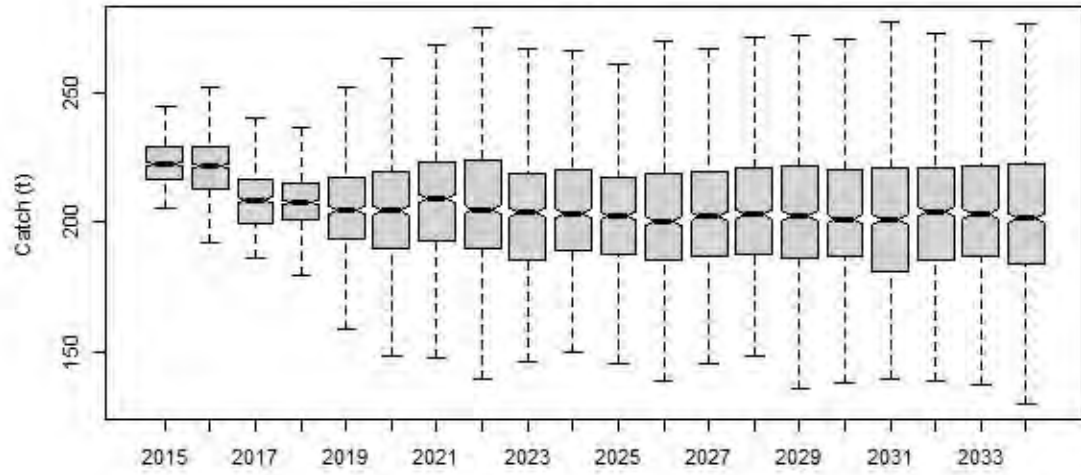

Catch of PNG

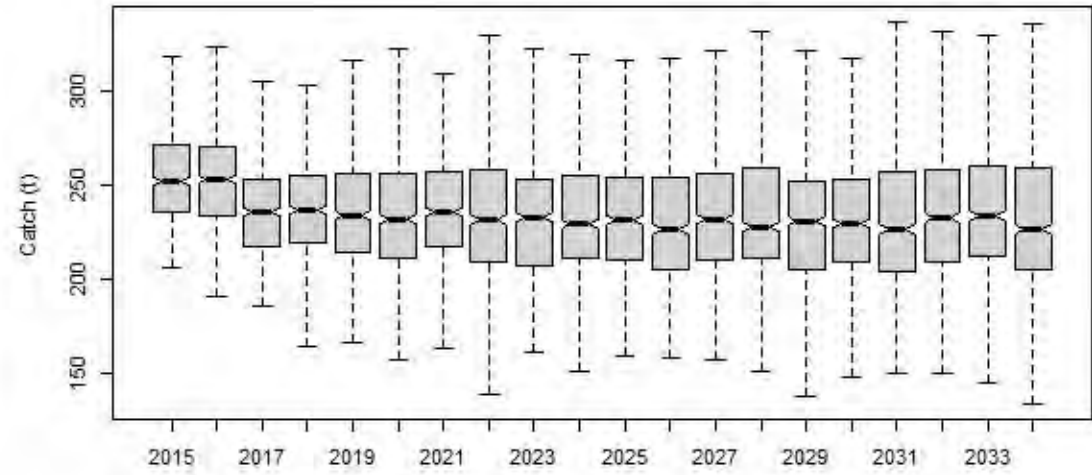

Total beach price

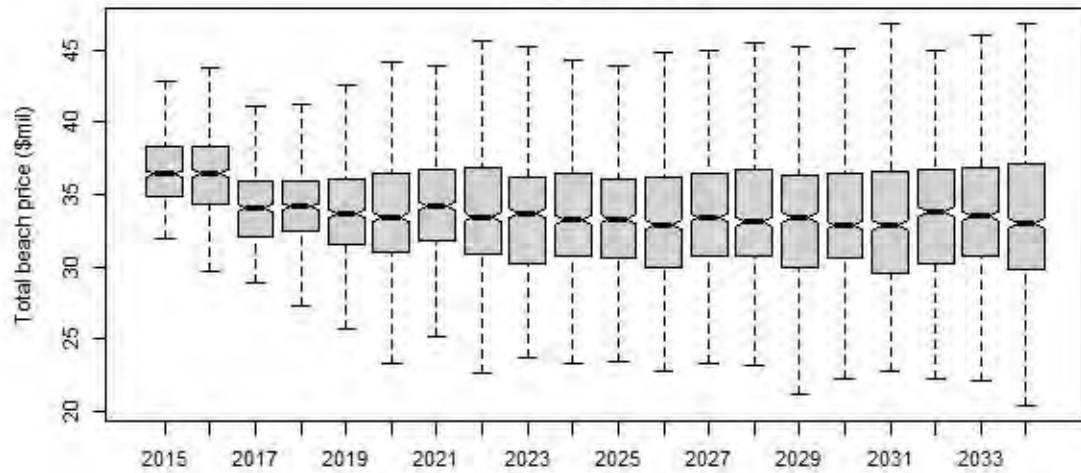

Difference of TAC and actual catch

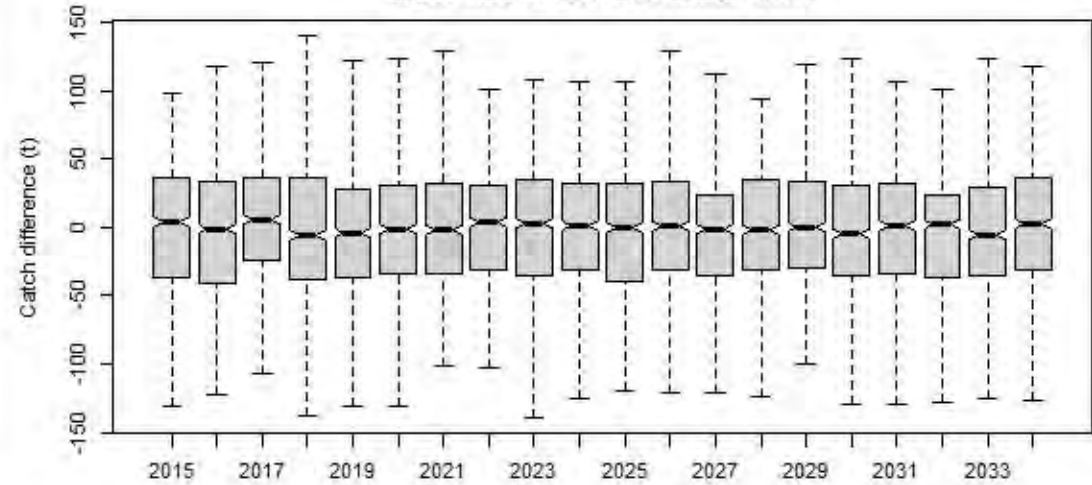

rHCR8

Catch.all

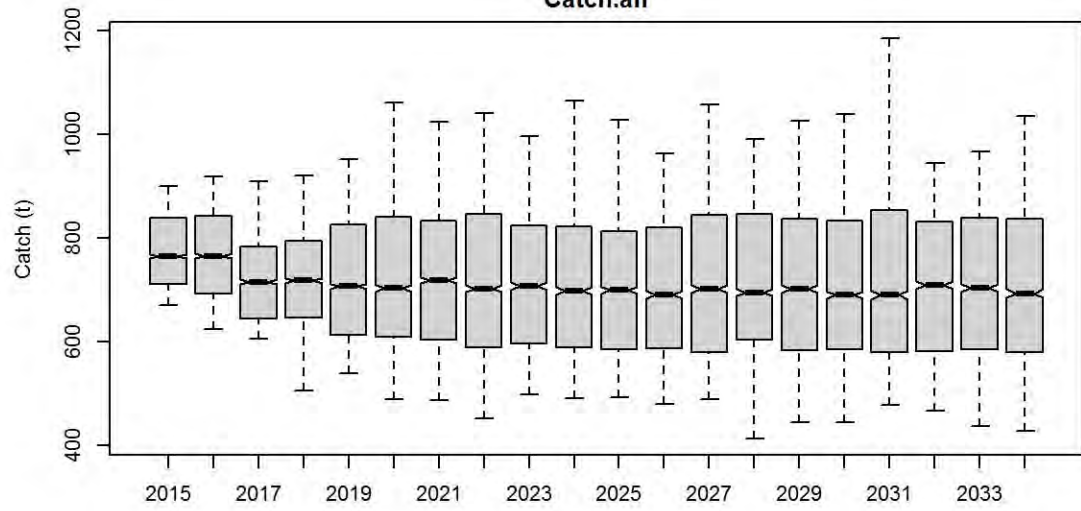

Catch.TIB

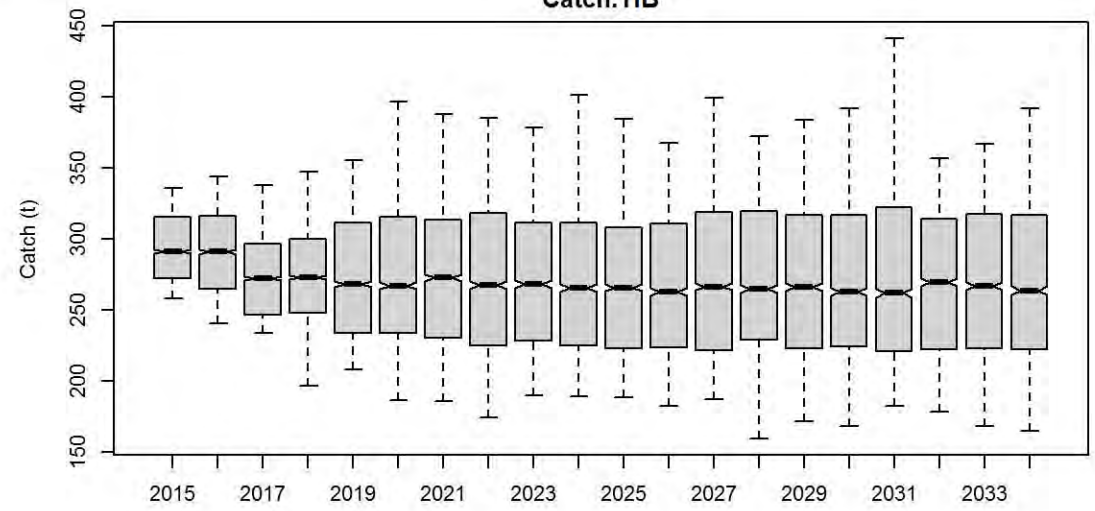

Catch.TVH

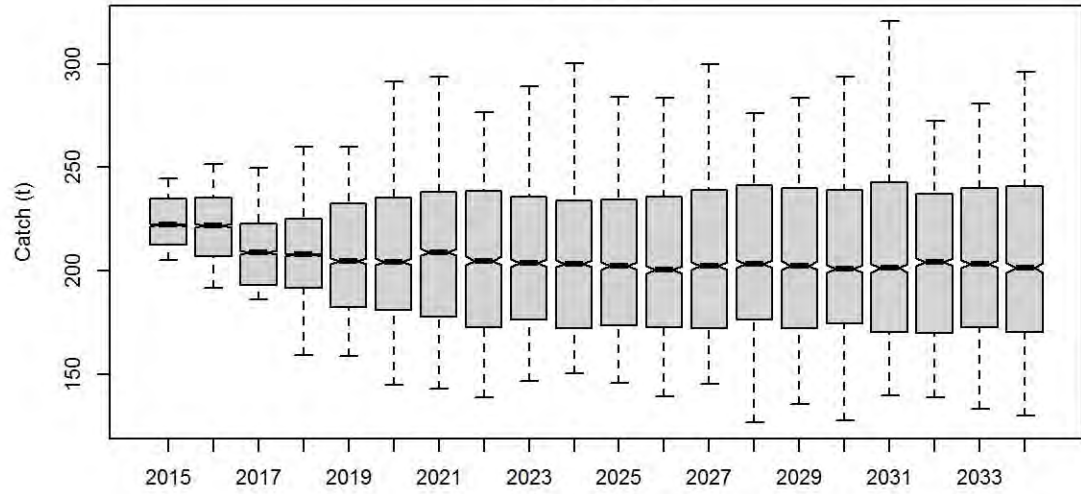

Catch.PNG

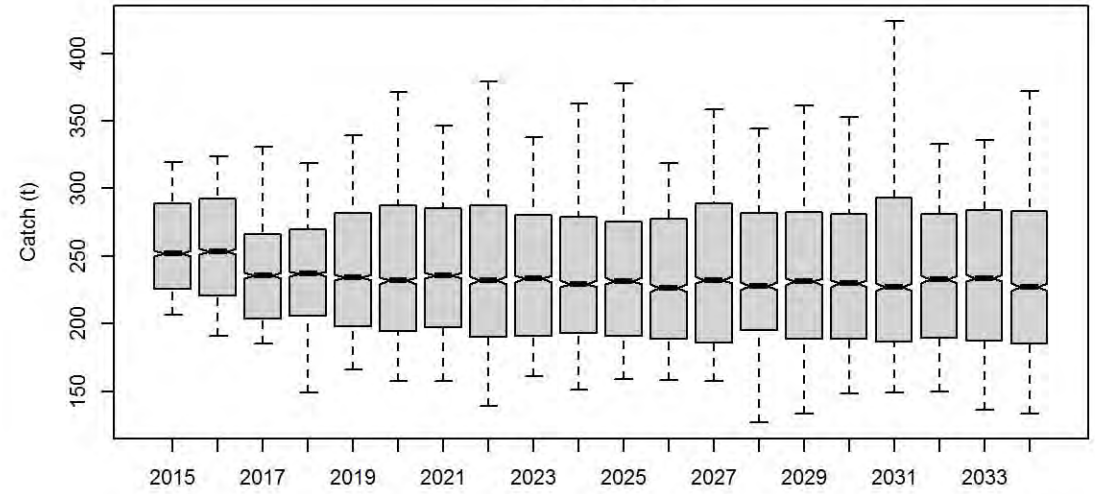

TotBeachPrice

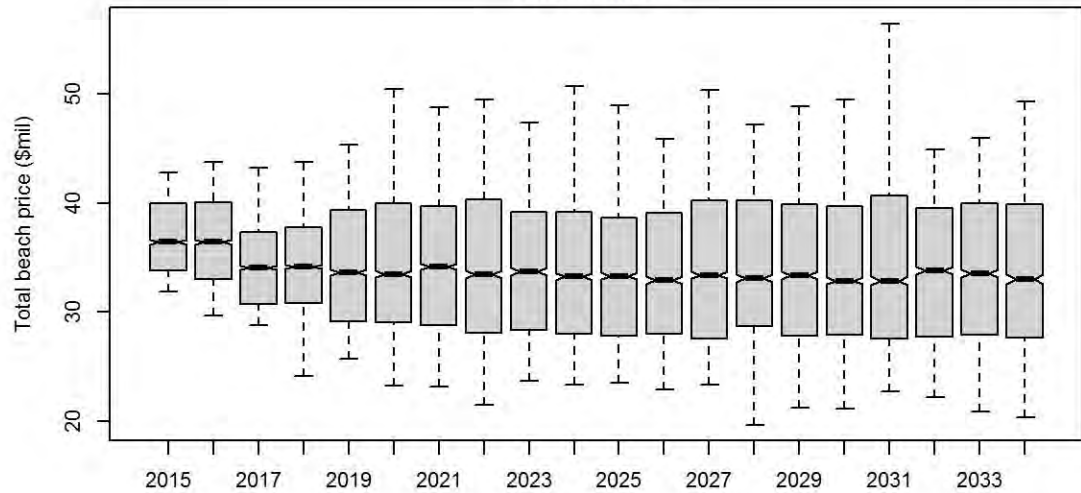

Diff.TAC.actlCatch

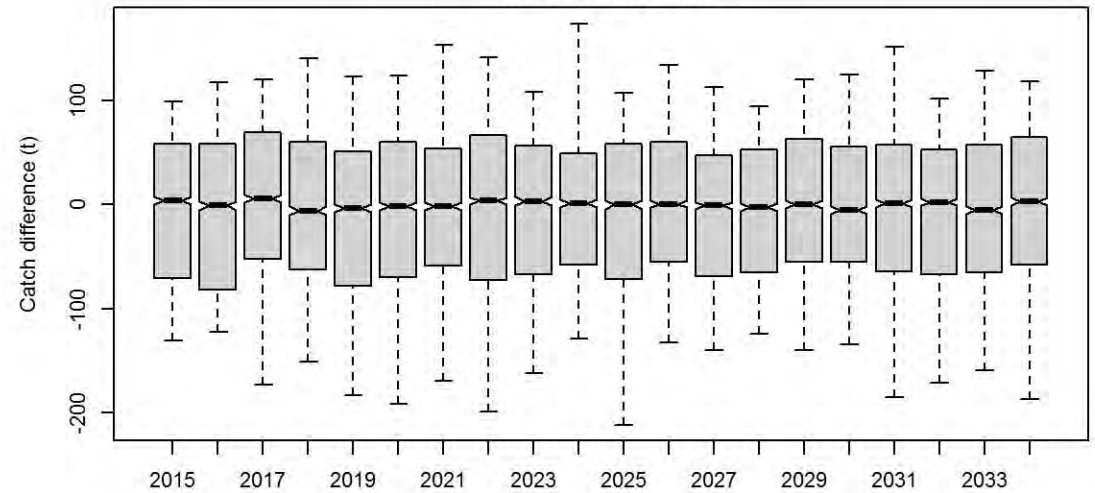

Catch.all

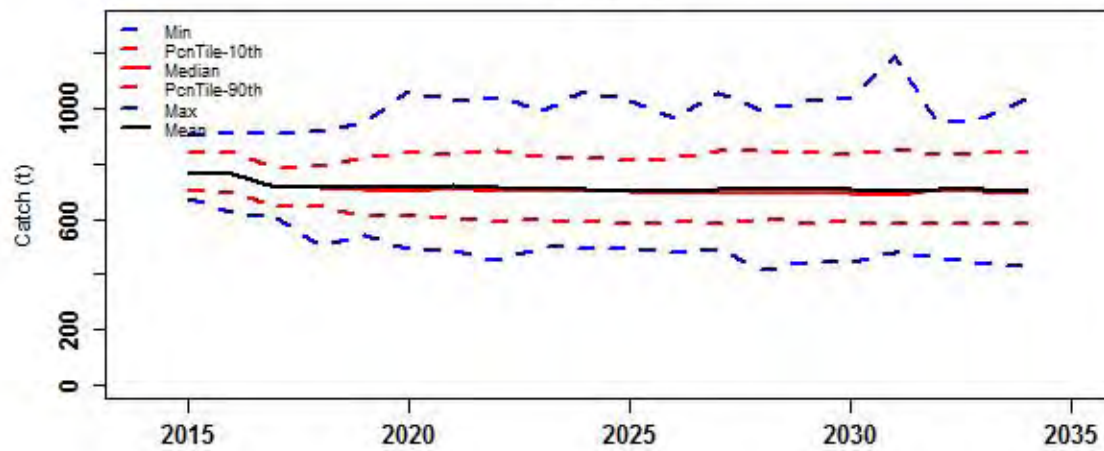

Catch.TIB

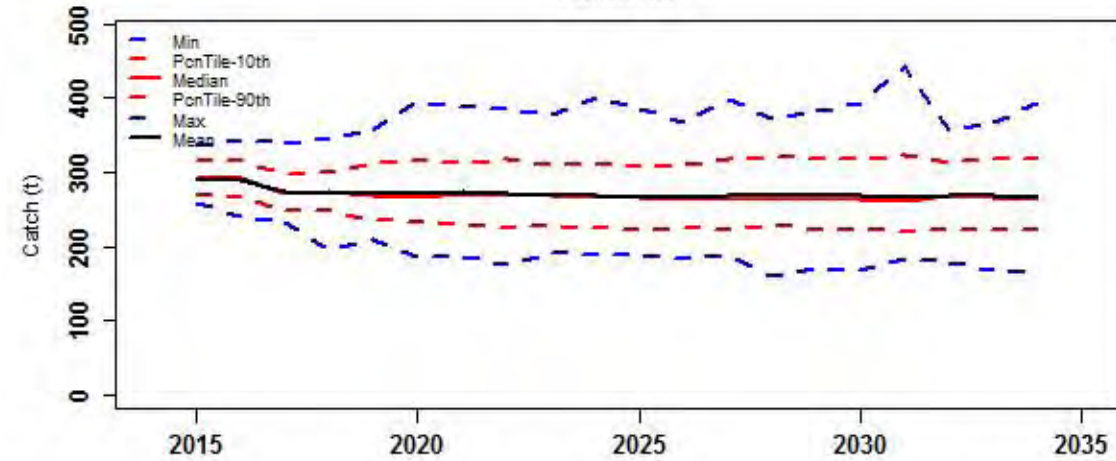

Catch.TVH

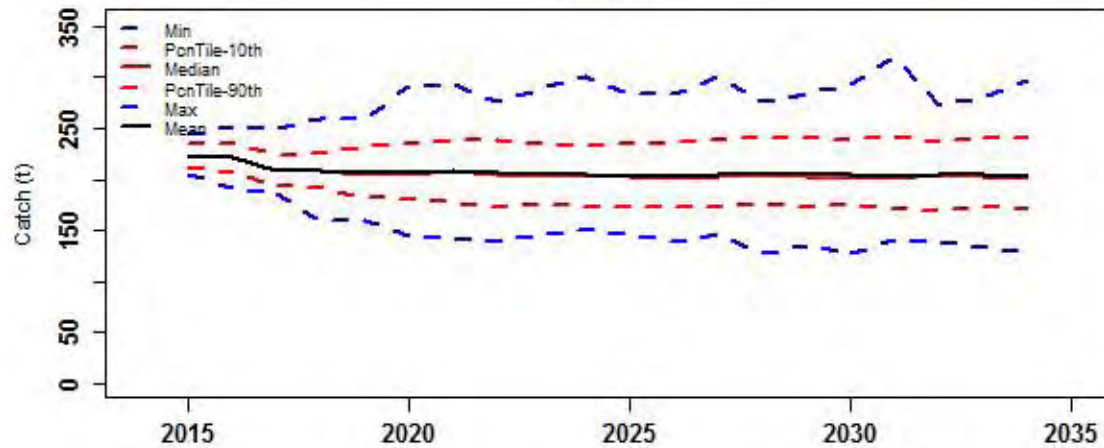

Catch.PNG

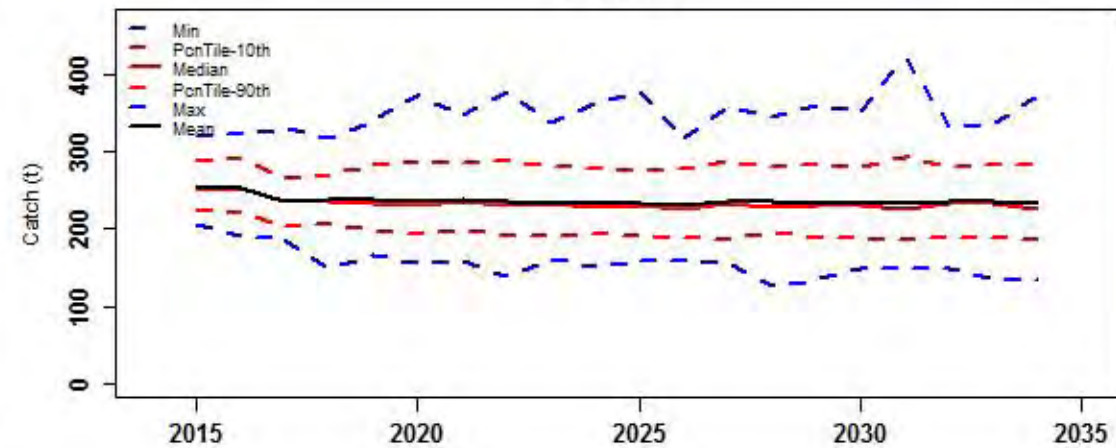

TotBeachPrice

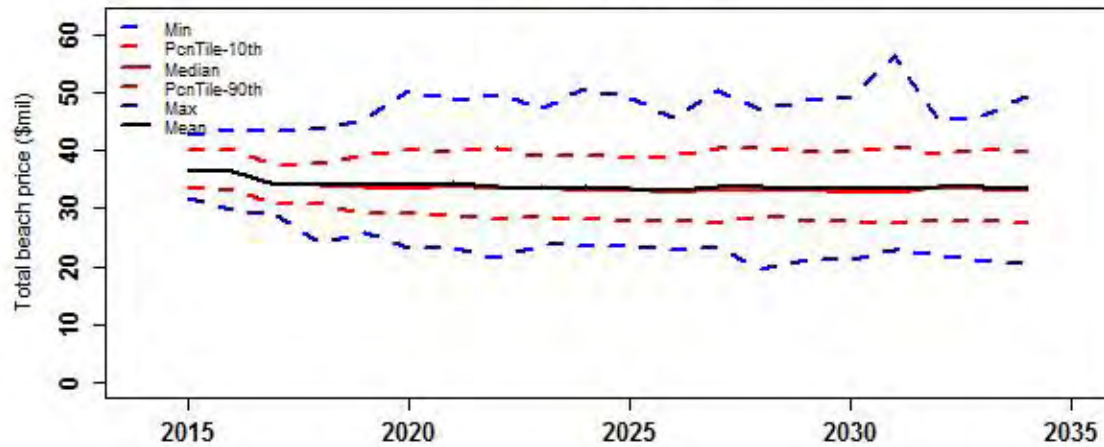

Diff.TAC.actlCatch

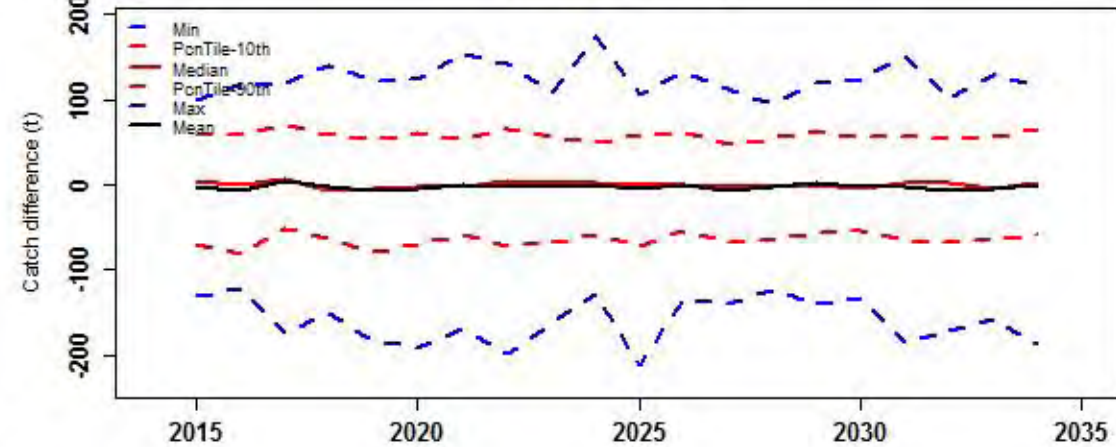

Risk properties

probability

0.4
0.3
0.2
0.1
0.0

Prop_times_Bsp.0.32K

Prop_times_Bsp.0.48K

AAV_catch

Prob_Closure

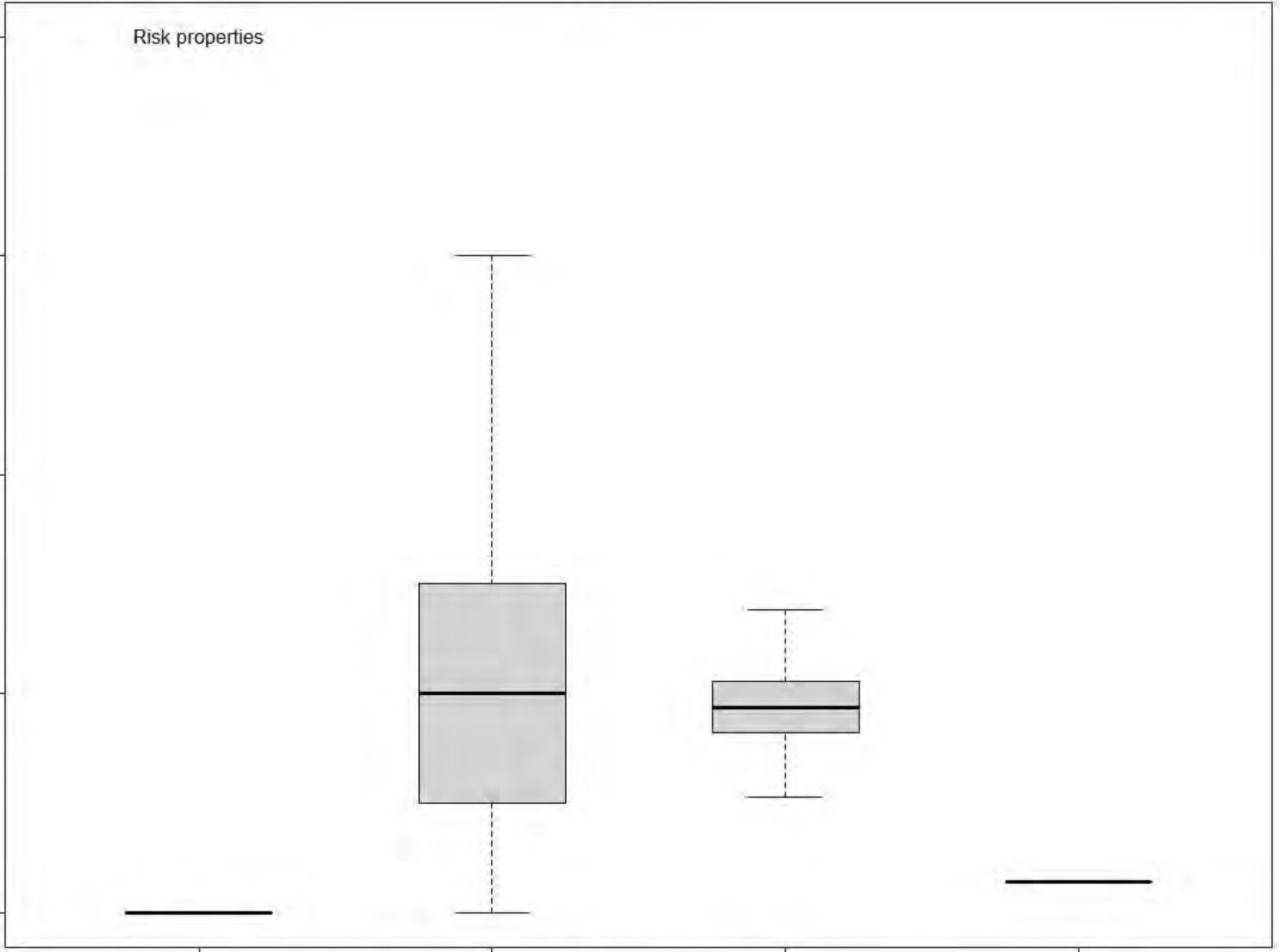

Preseas1

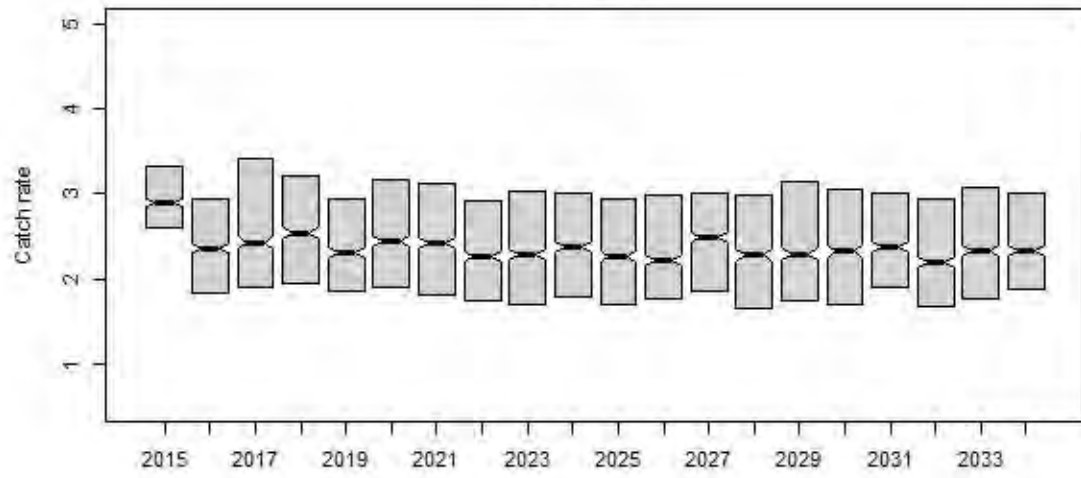

Preseas0

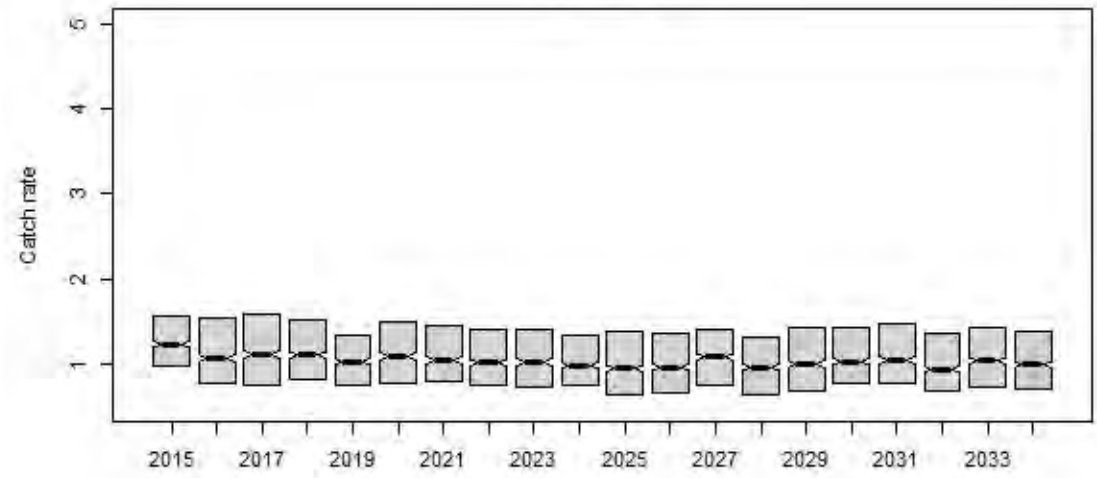

Midsurv1

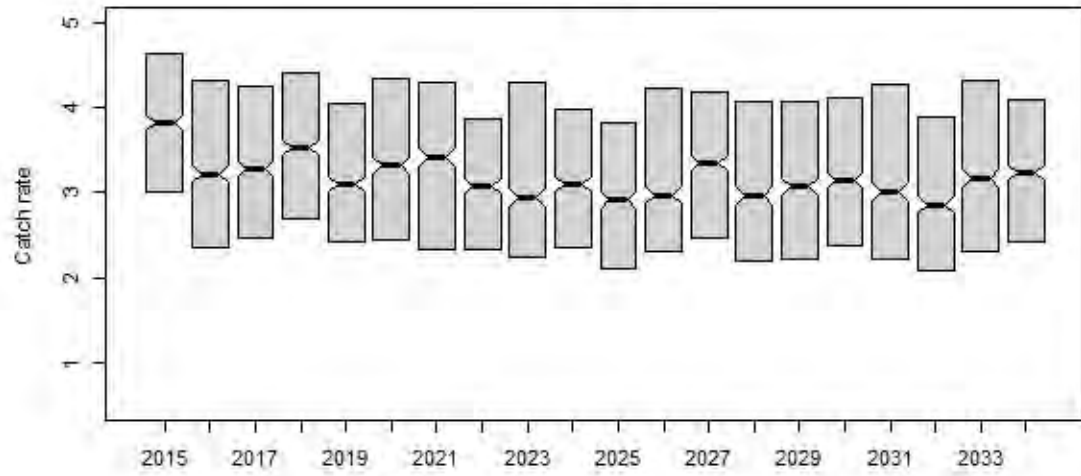

Midsurv2

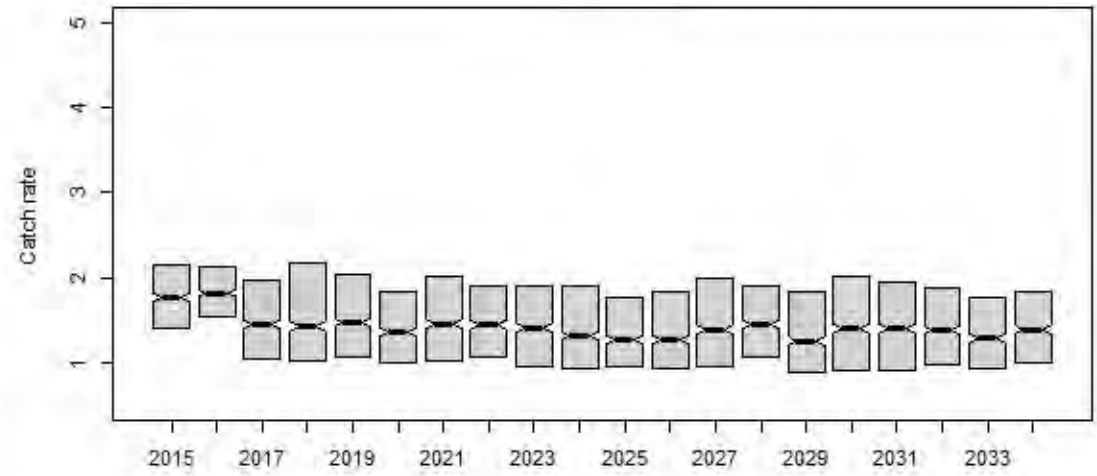

Future_CPUE_TVH

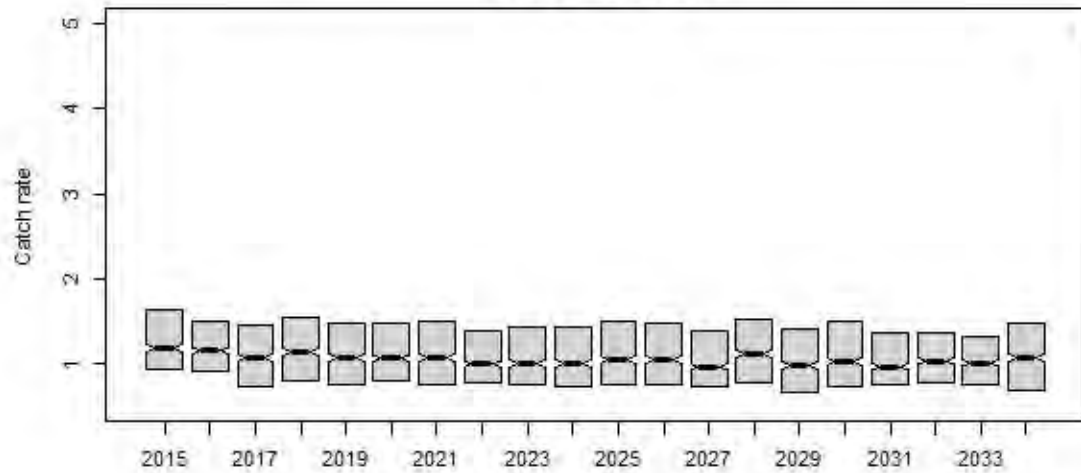

Future_CPUE_TIB

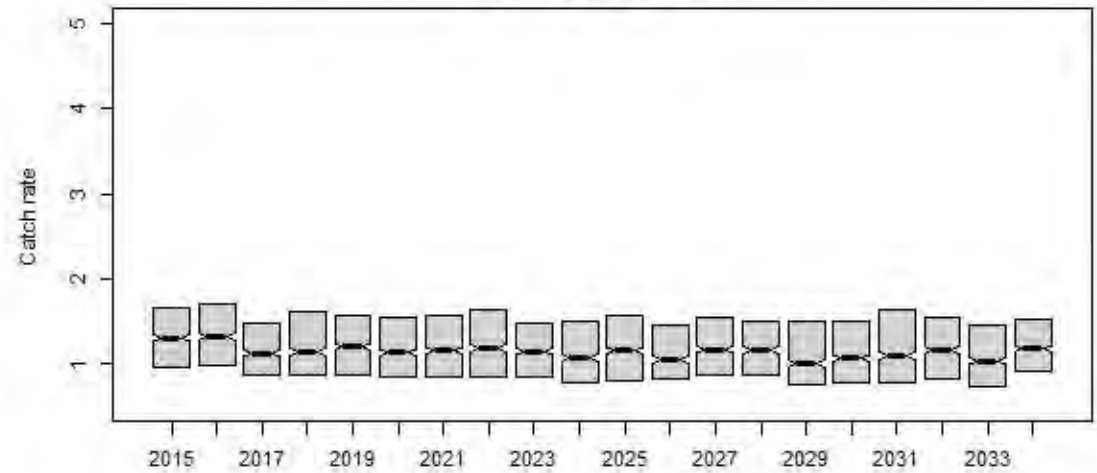

rHCR8

Preseas1

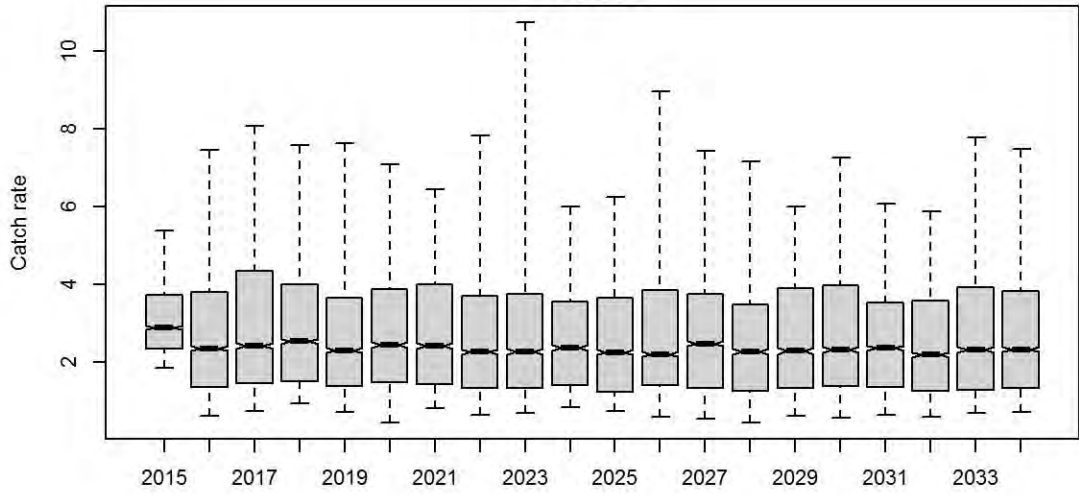

Preseas0

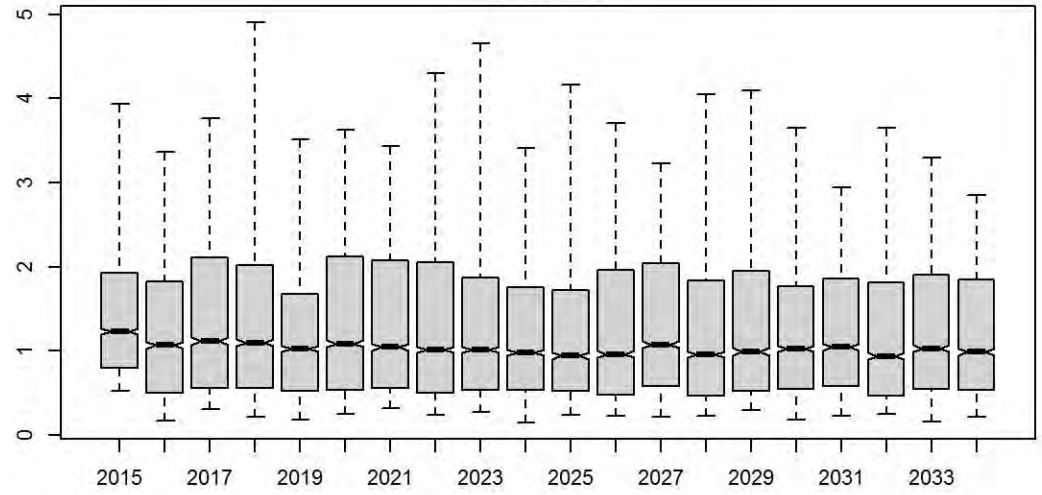

Midsurv1

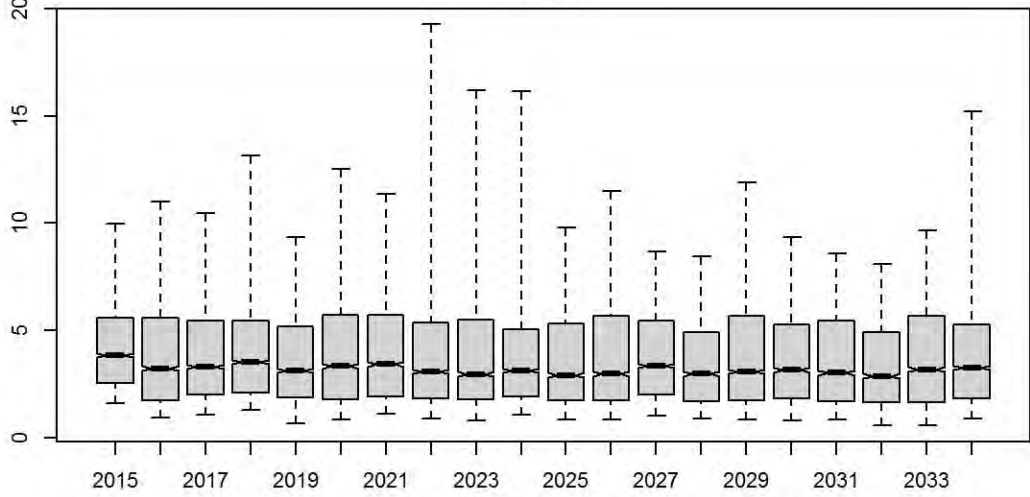

Midsurv2

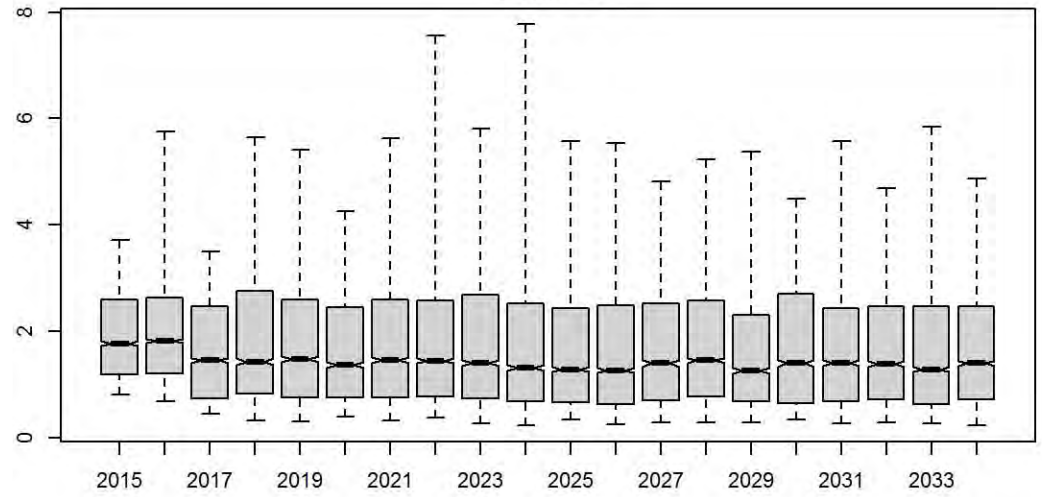

Future_CPUE_TVH

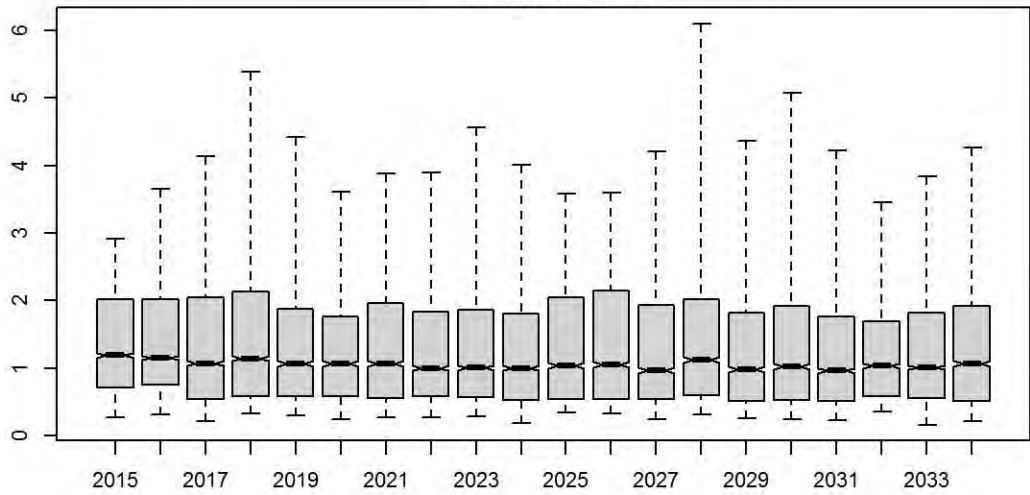

Future_CPUE_TIB

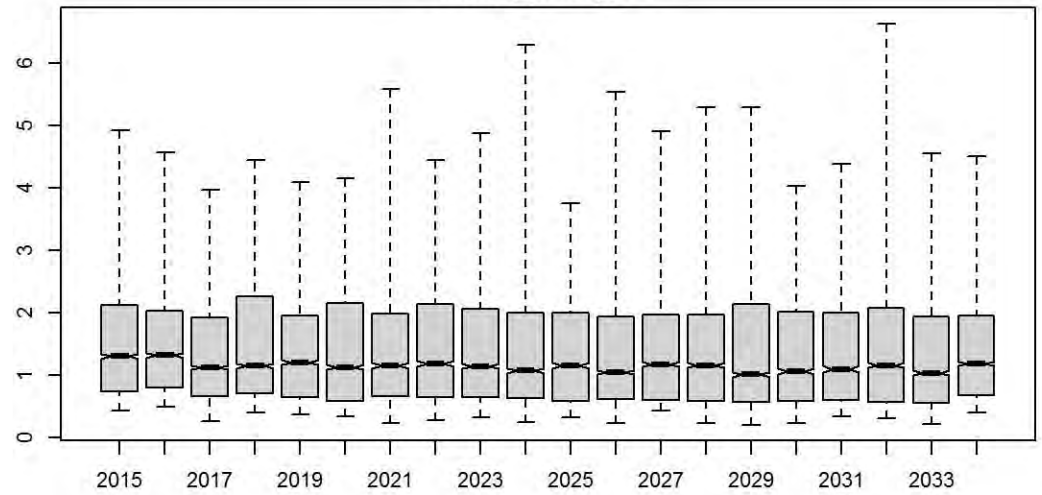

Preseas1

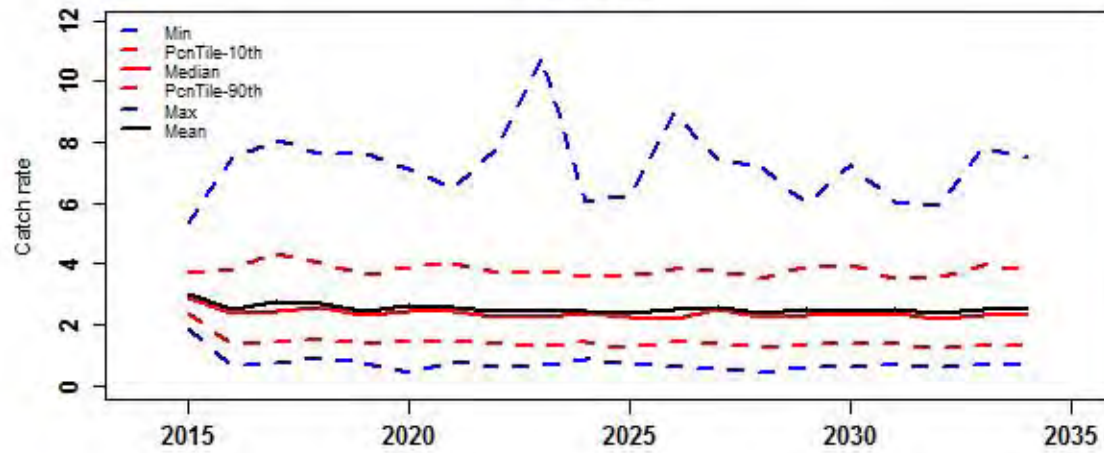

Preseas0

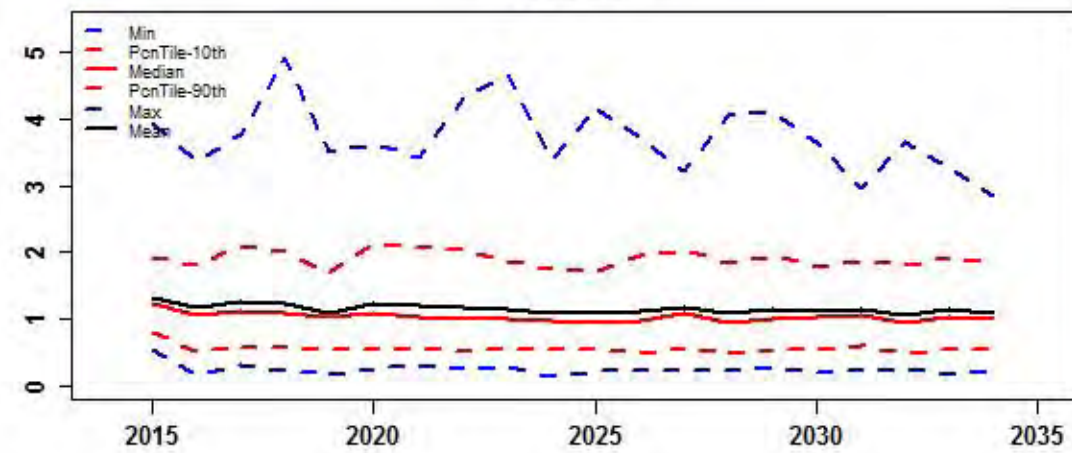

Midsurv1

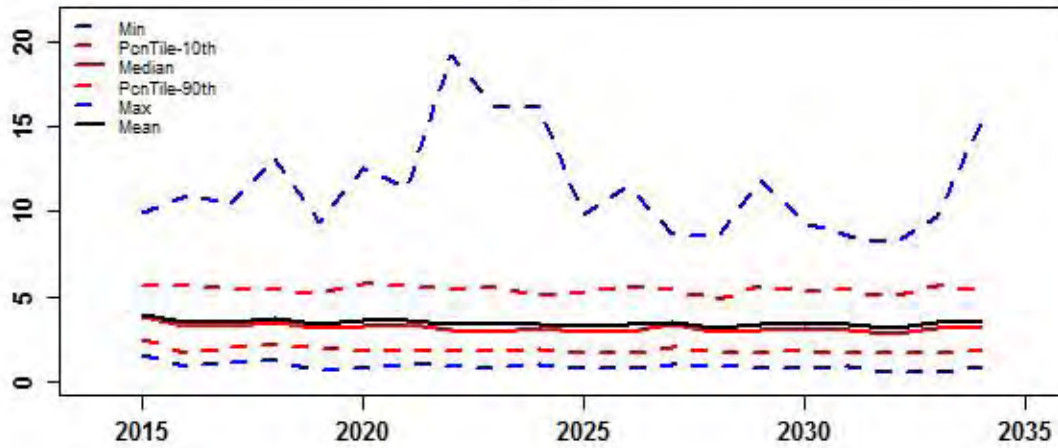

Midsurv2

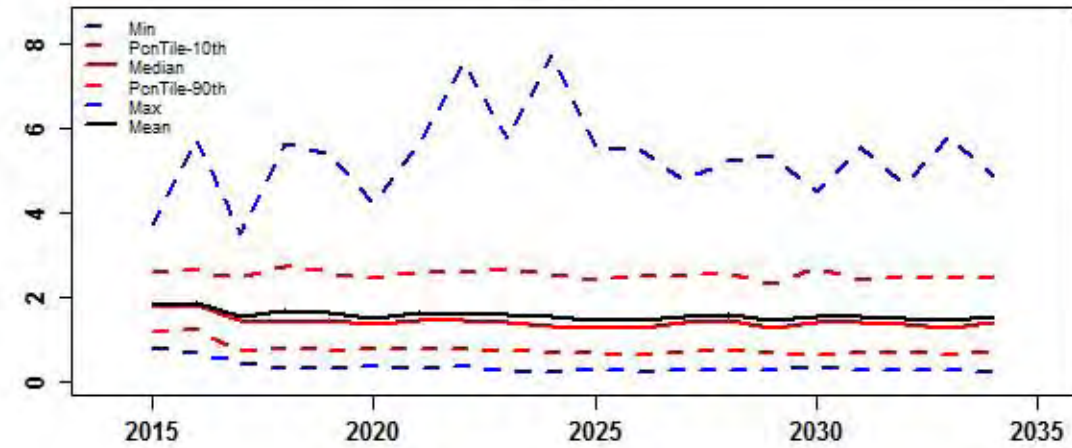

Future_CPUE_TVH

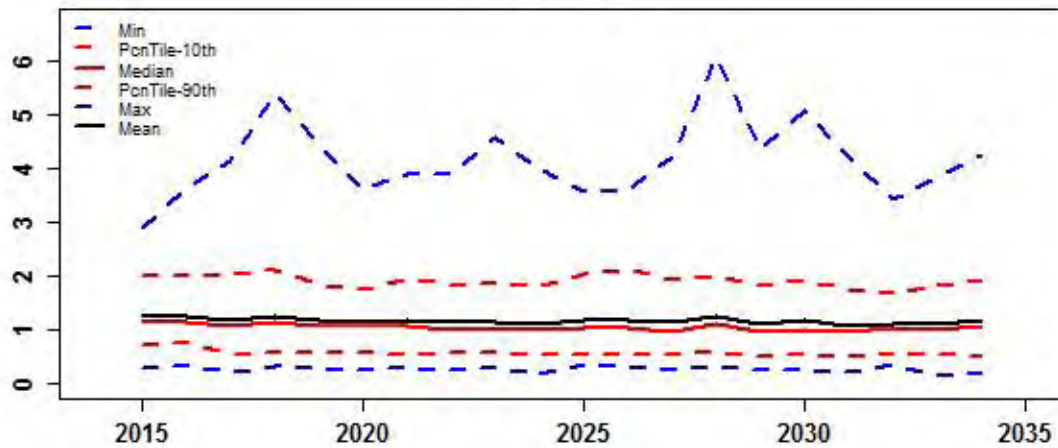

Future_CPUE_TIB

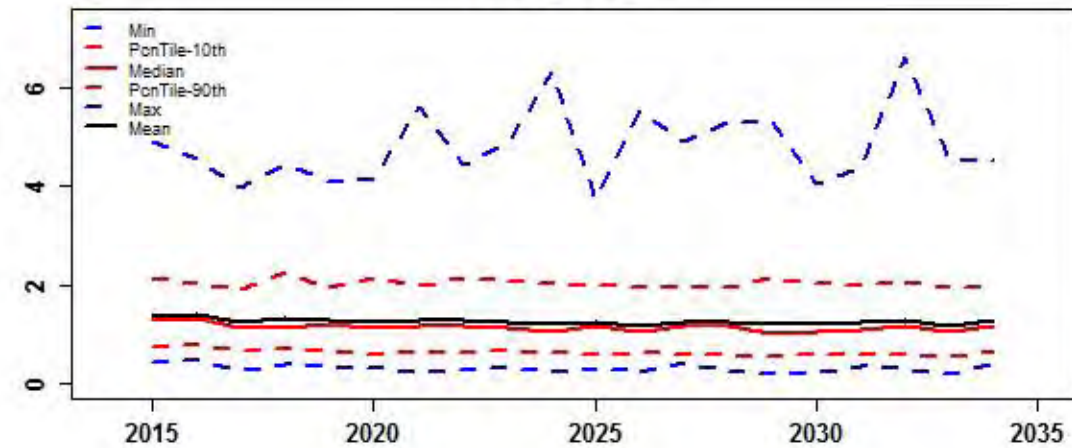

**HARVEST
CONTROL
RULE
SCENARIO 9**

rHCR9

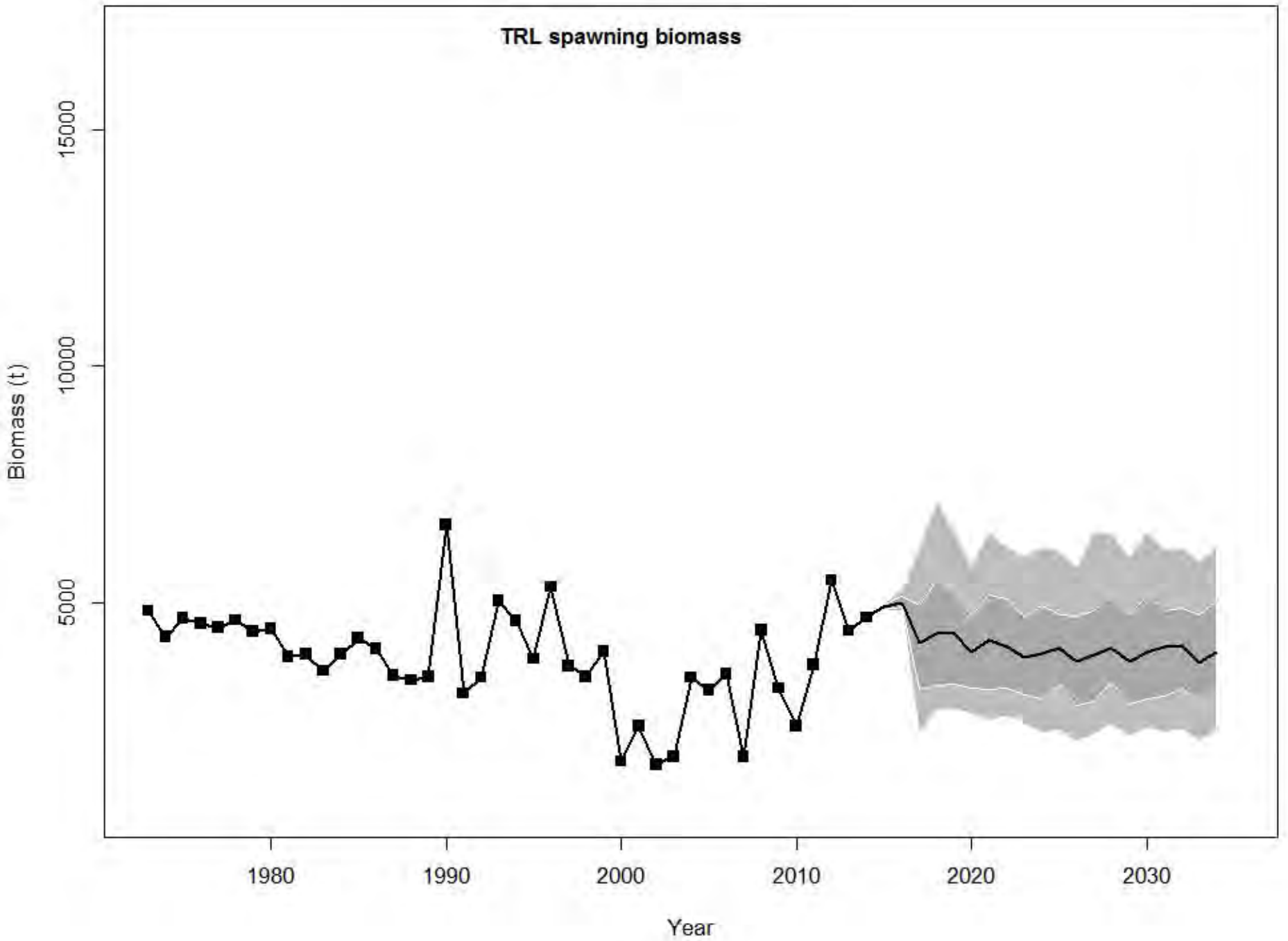

rHCR9

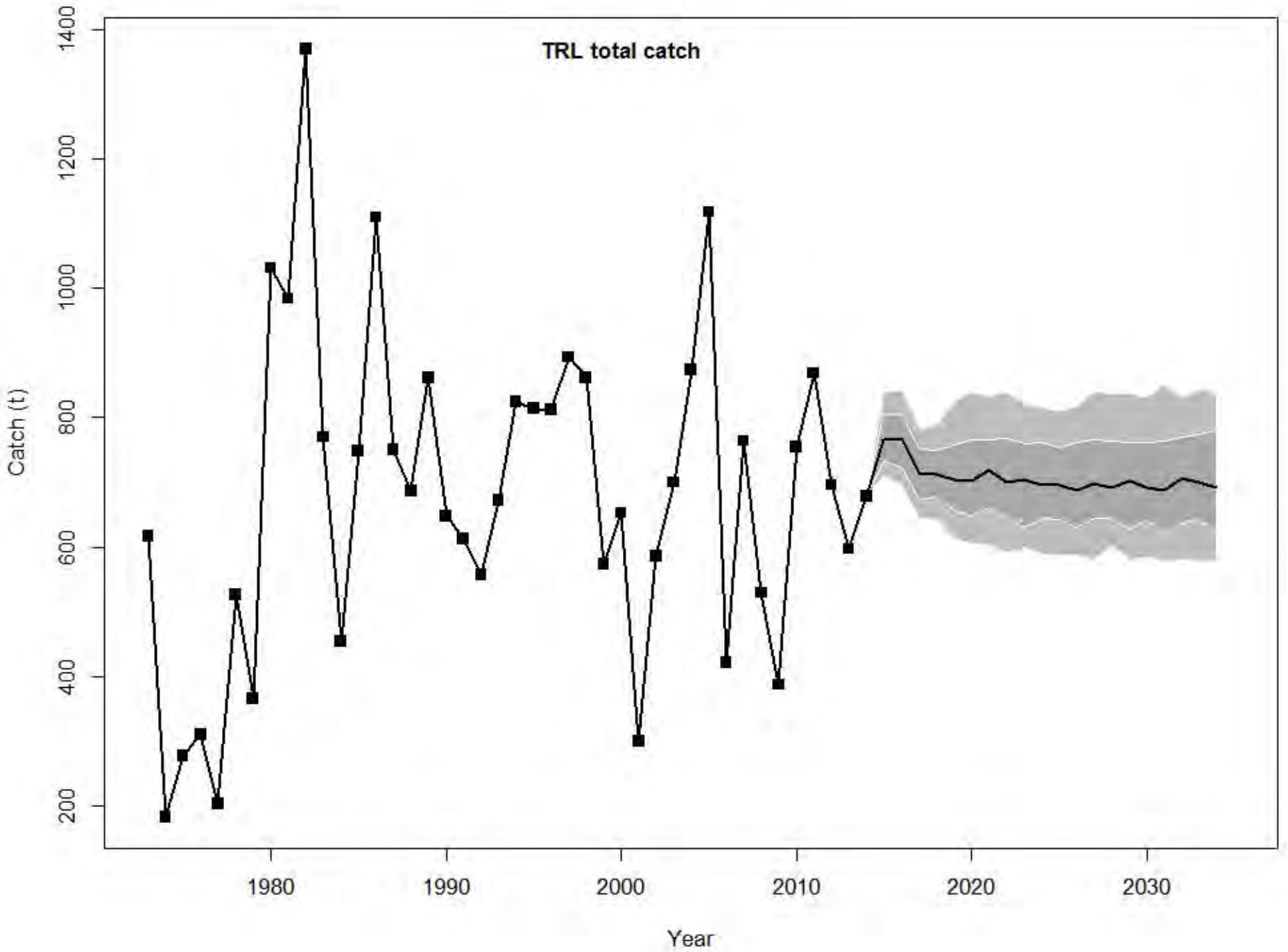

rHCR9

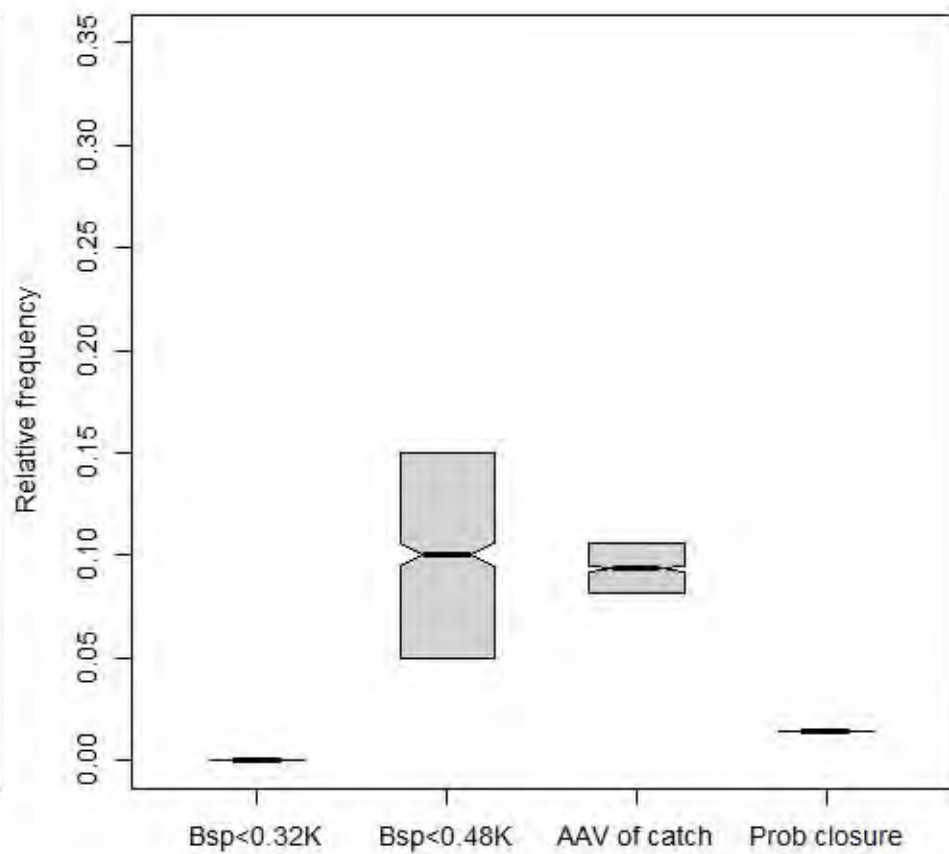
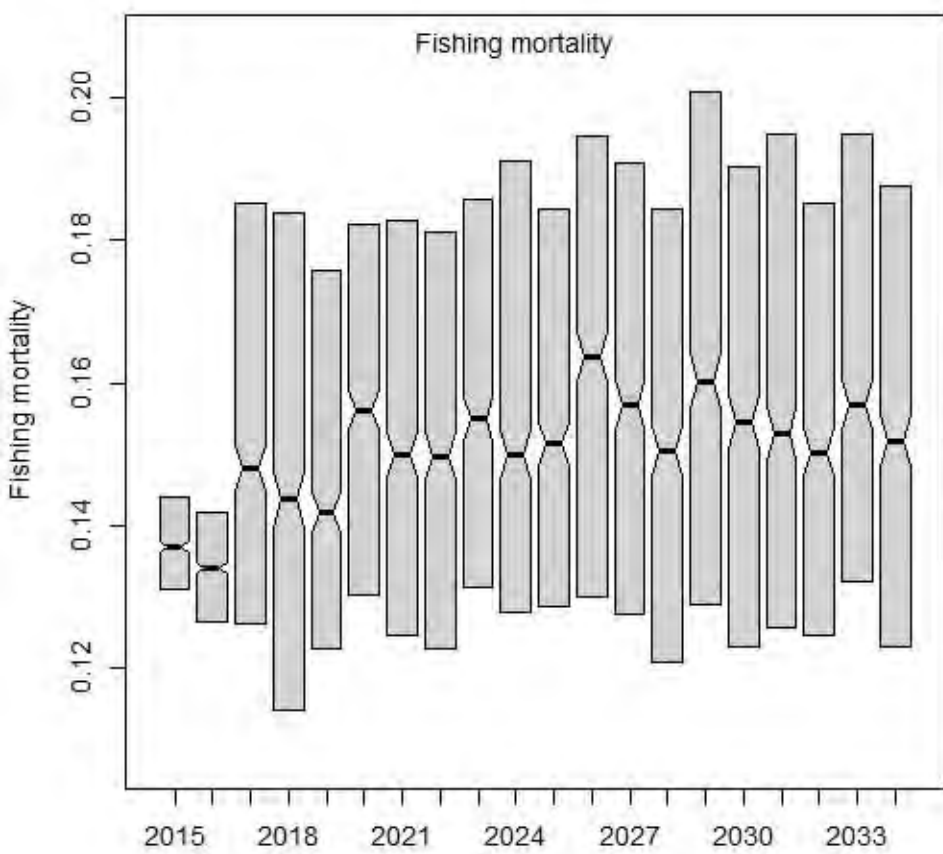
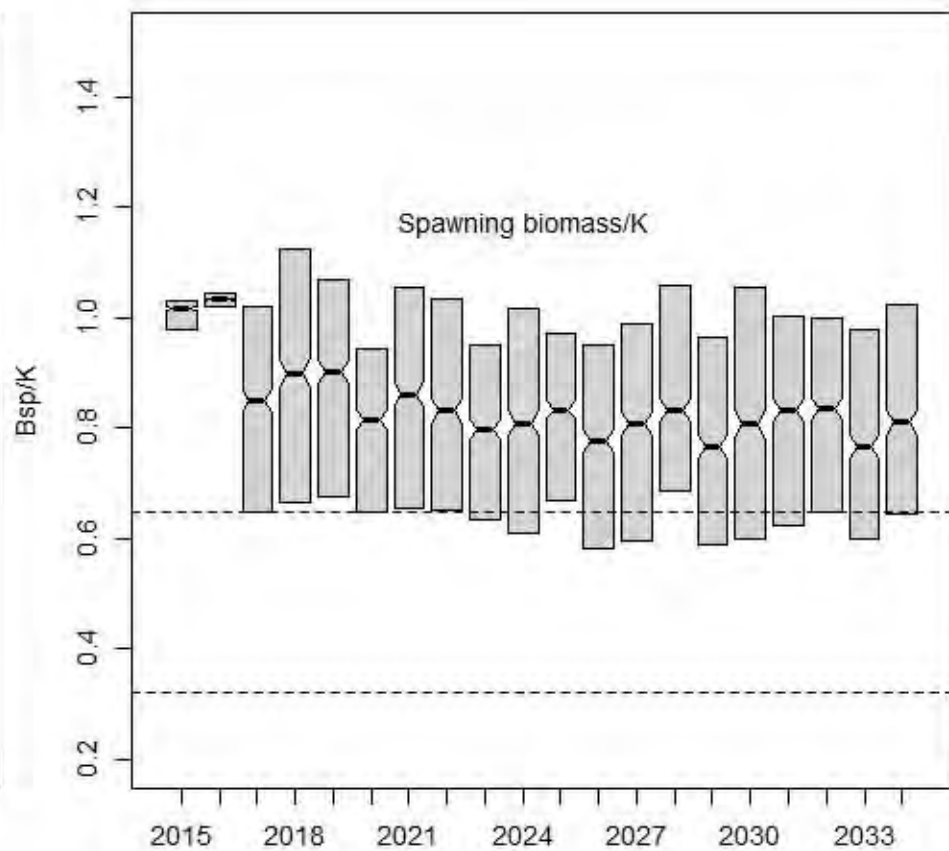
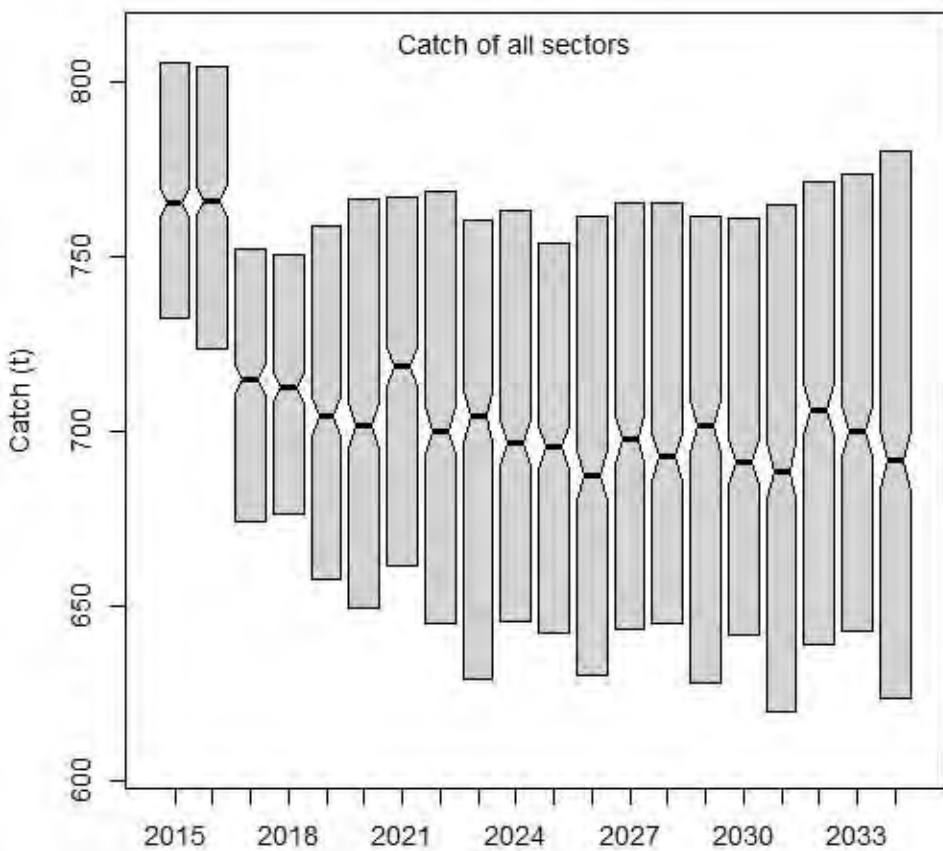

rHCR9

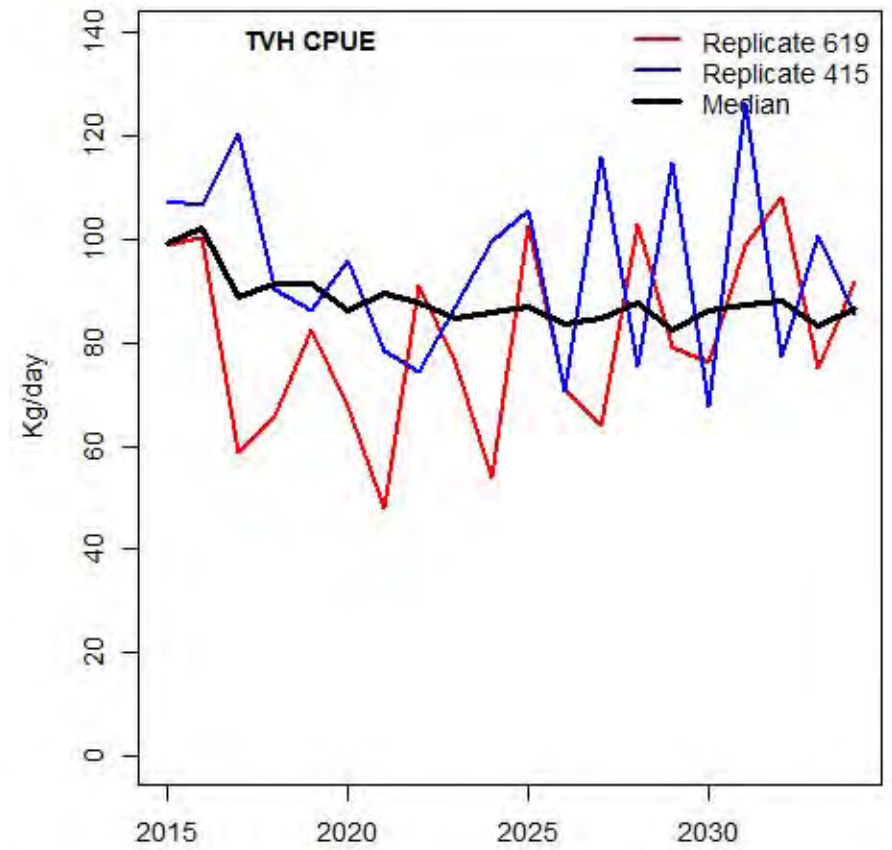
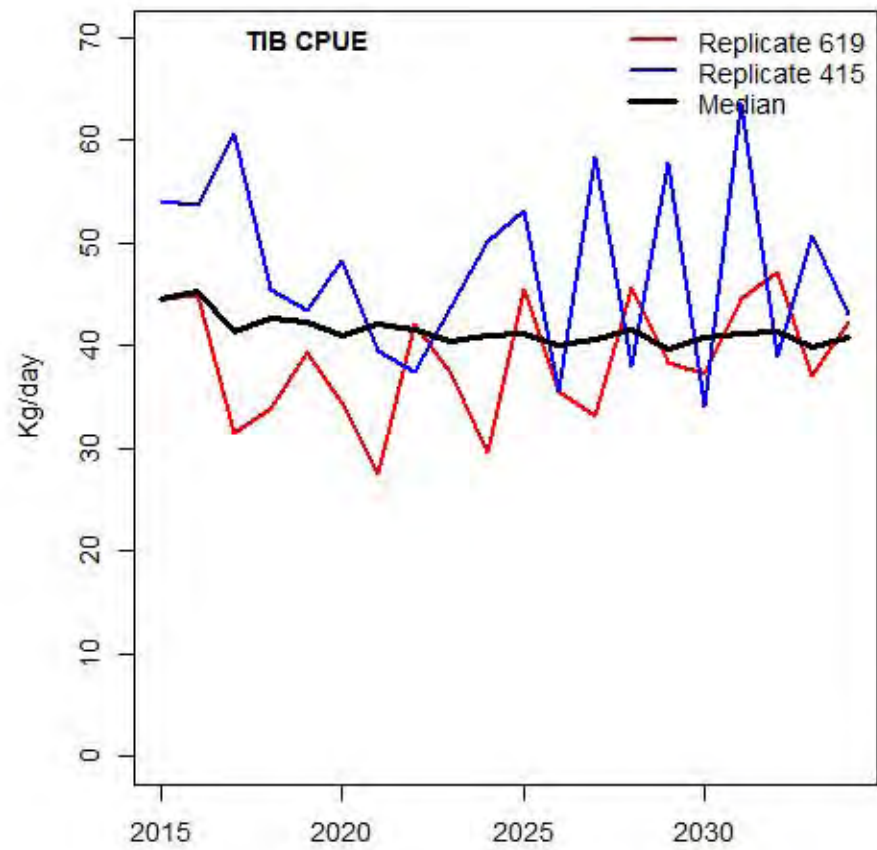
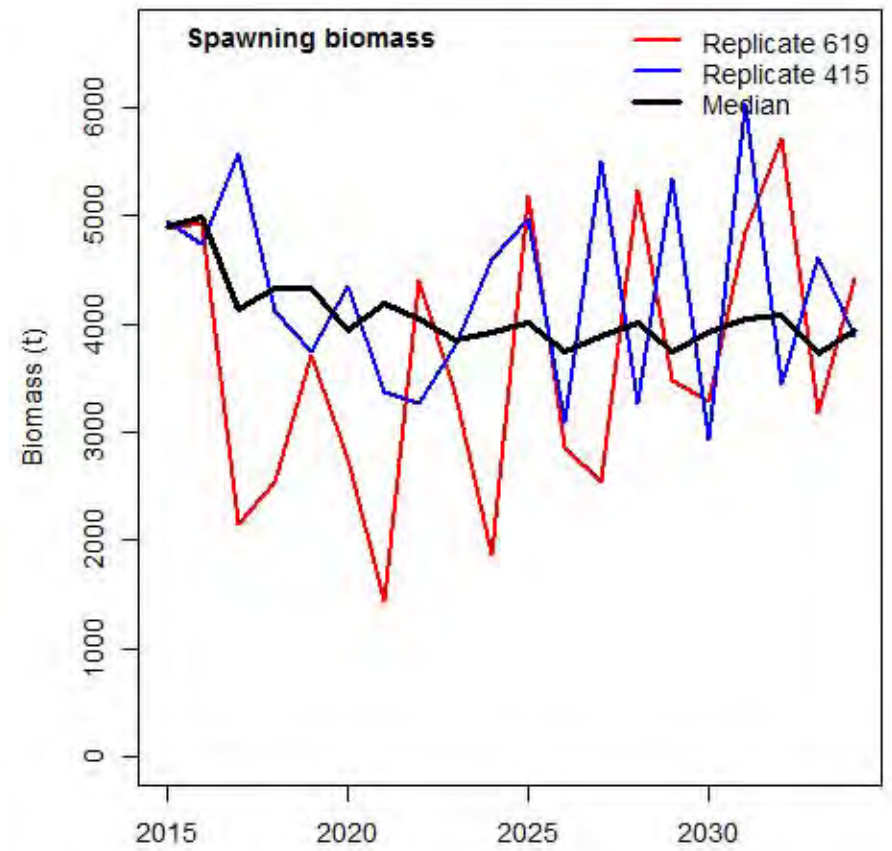
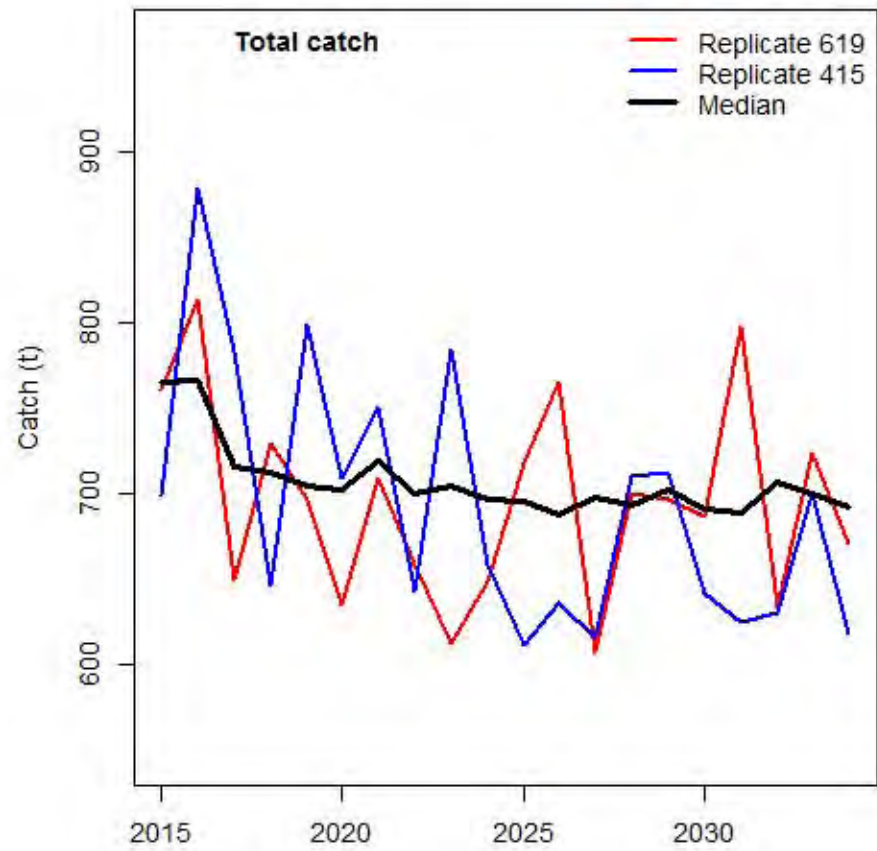

rHCR9

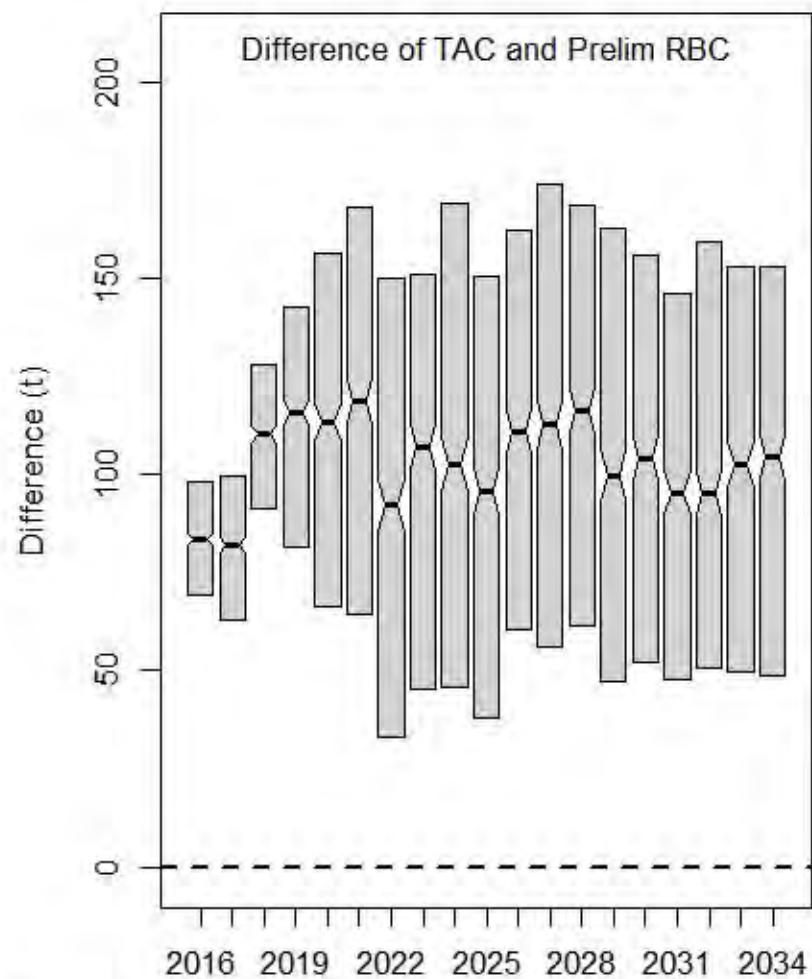
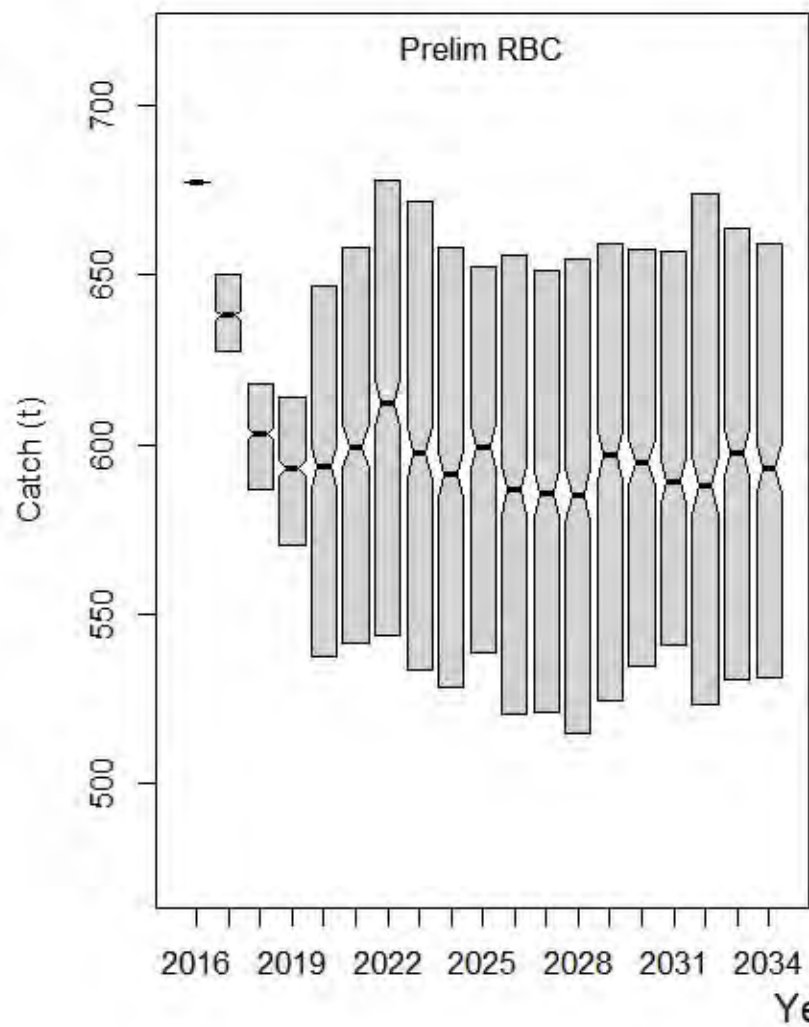

rHCR9

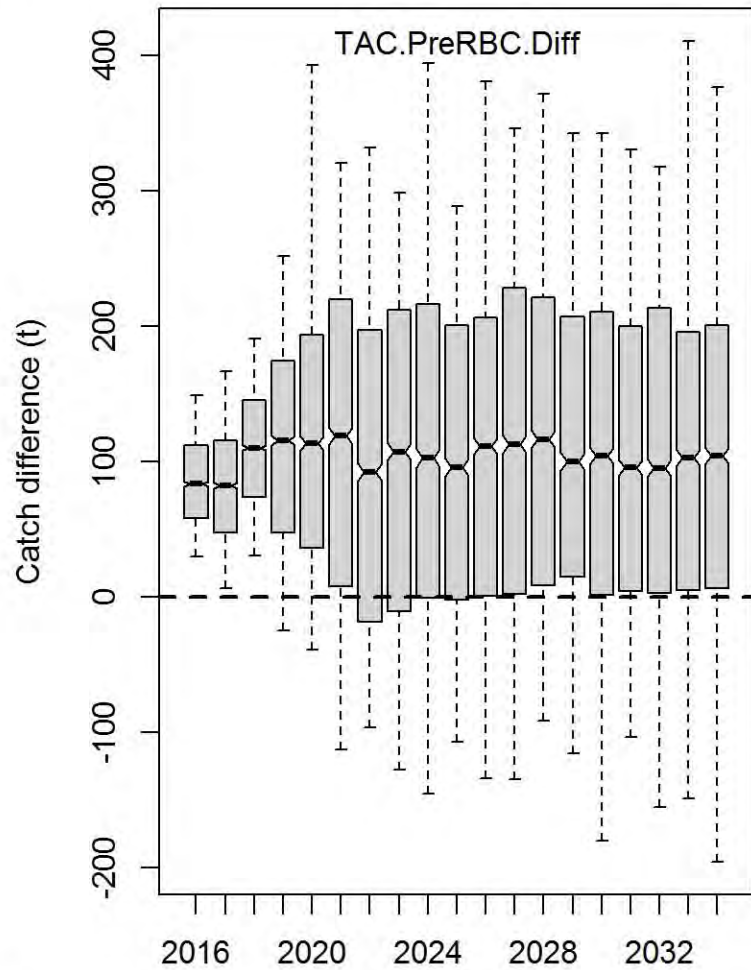
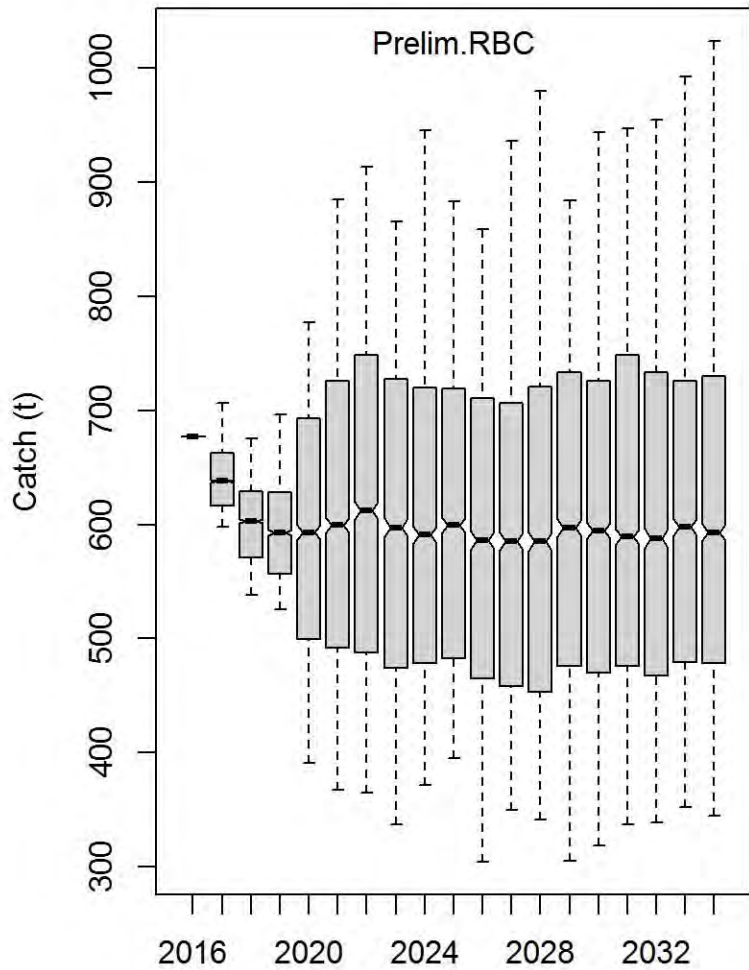

Spawning biomass

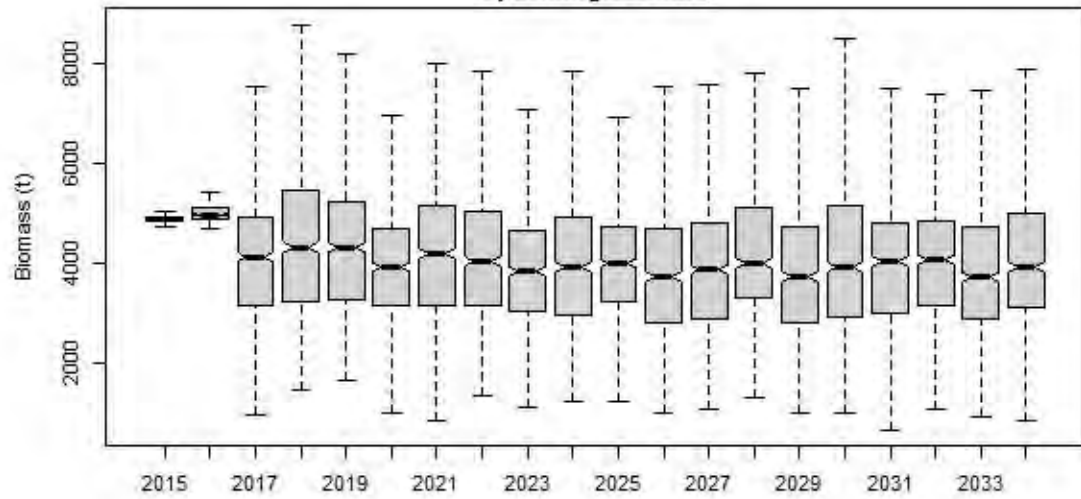

Spawning biomass/K

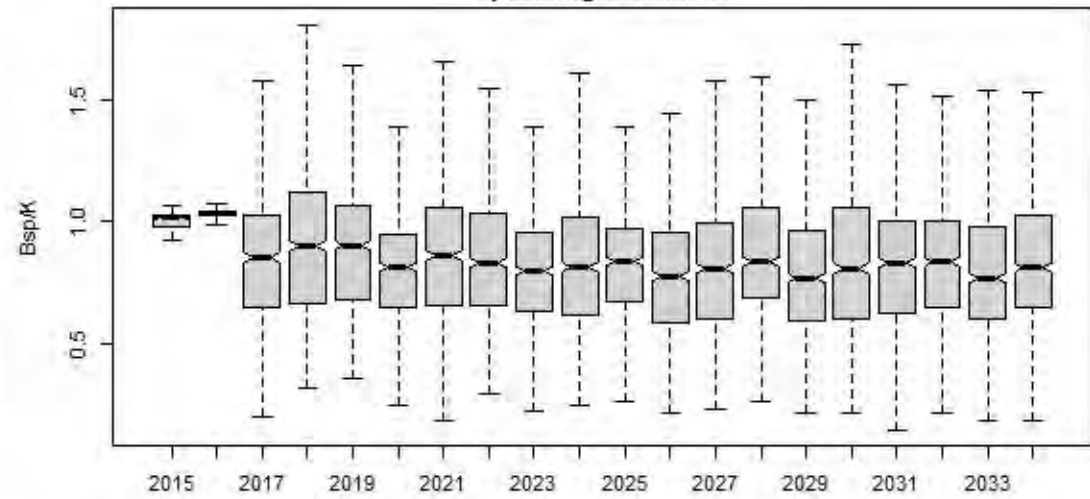

Spawning biomass/Spawning biomass(no fishing)

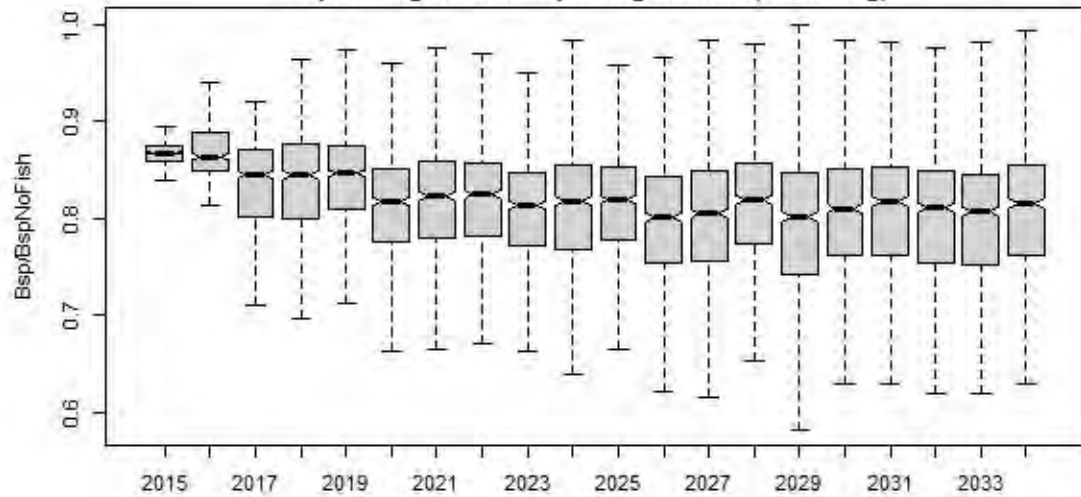

Fishing mortality

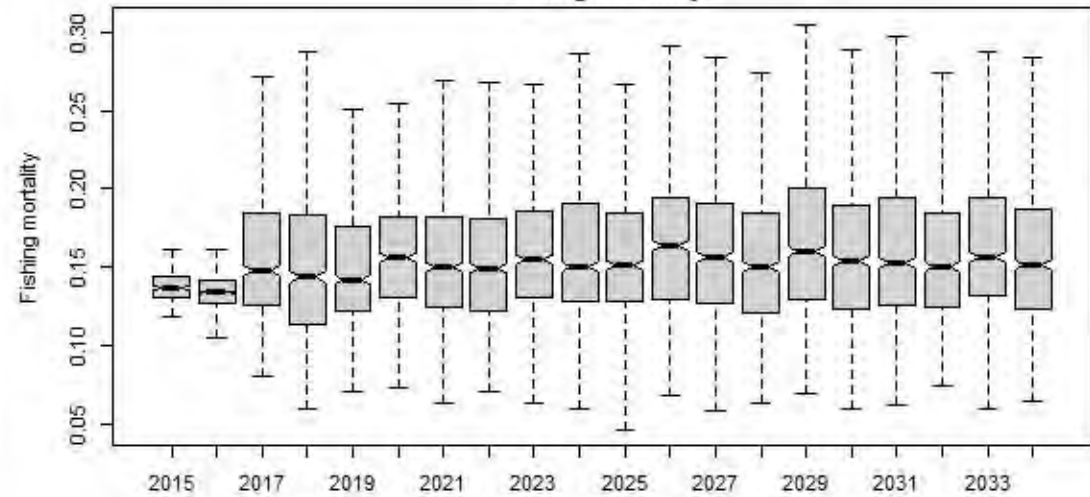

Actual CPUE of TIB

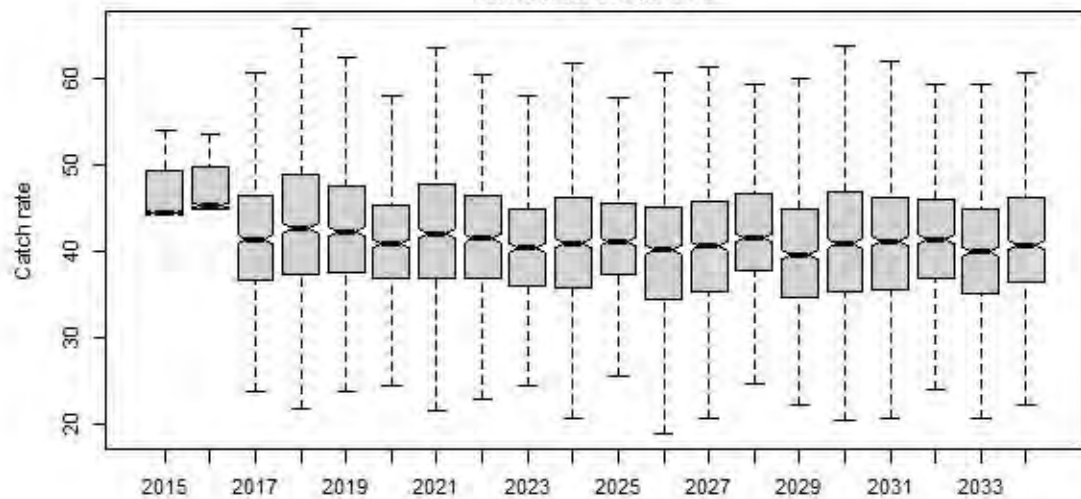

Actual CPUE of TVH

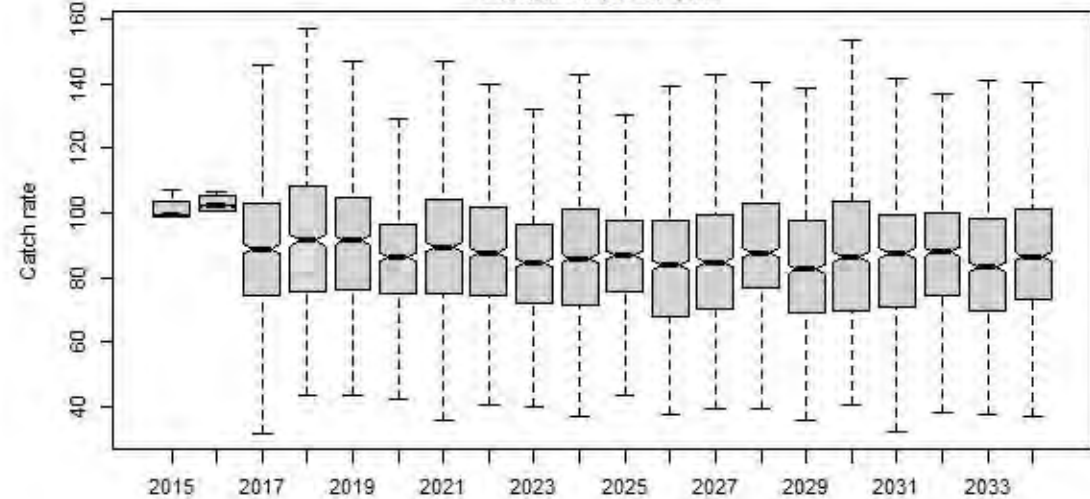

rHCR9

Bsp

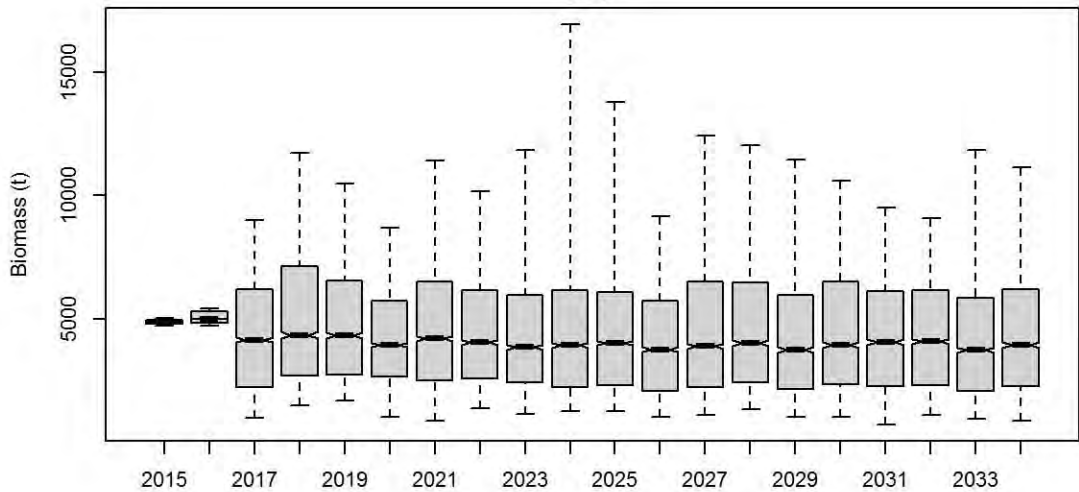

Bsp_K

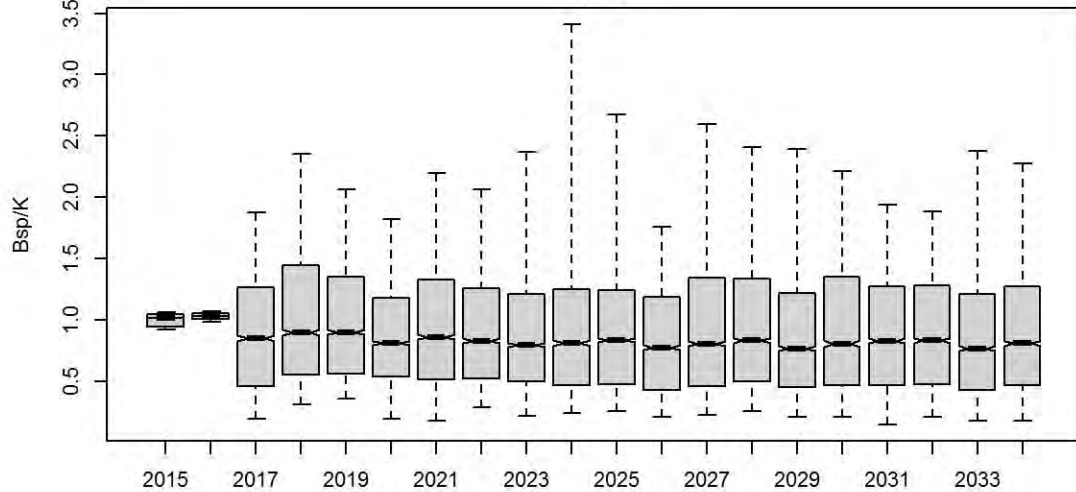

Bsp_BspNoFishing

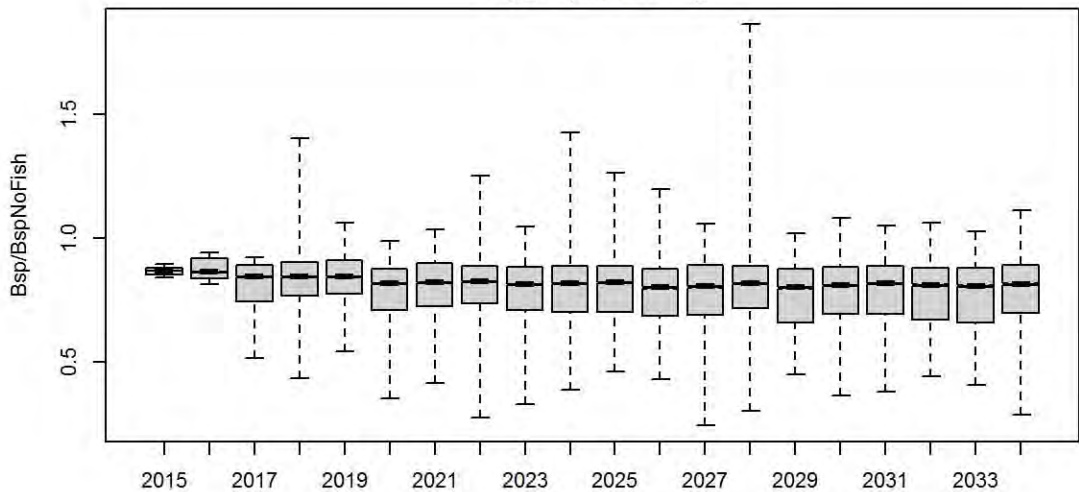

F.mal

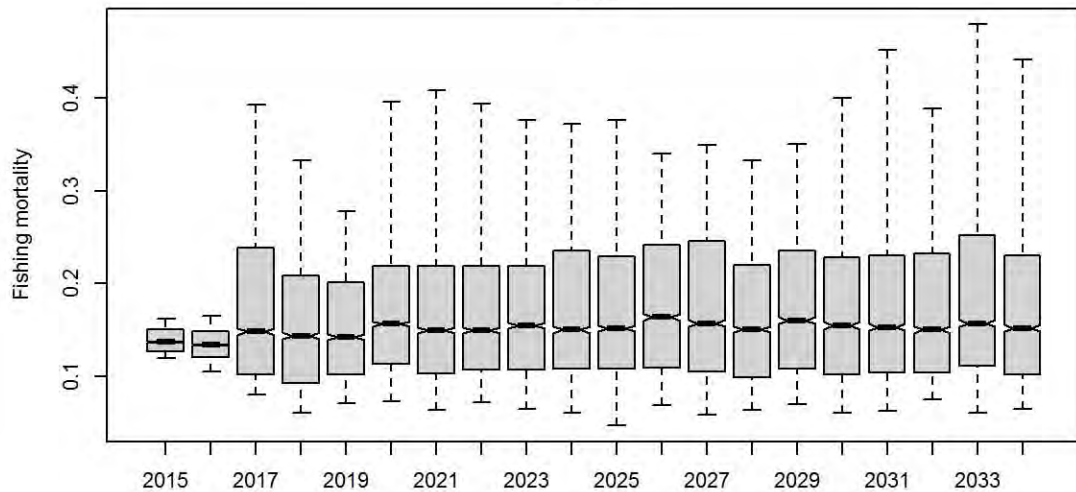

ActlCPUE.TIB

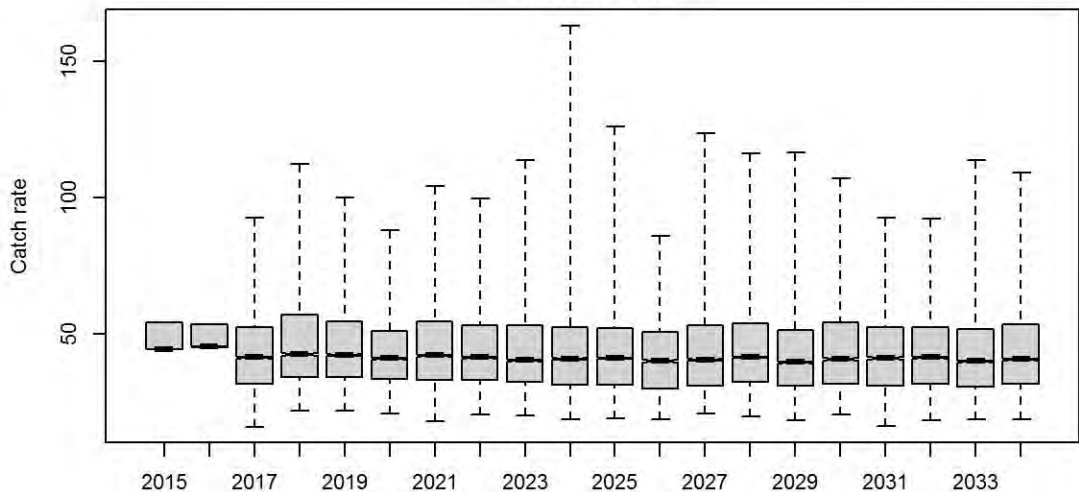

ActlCPUE.TVH

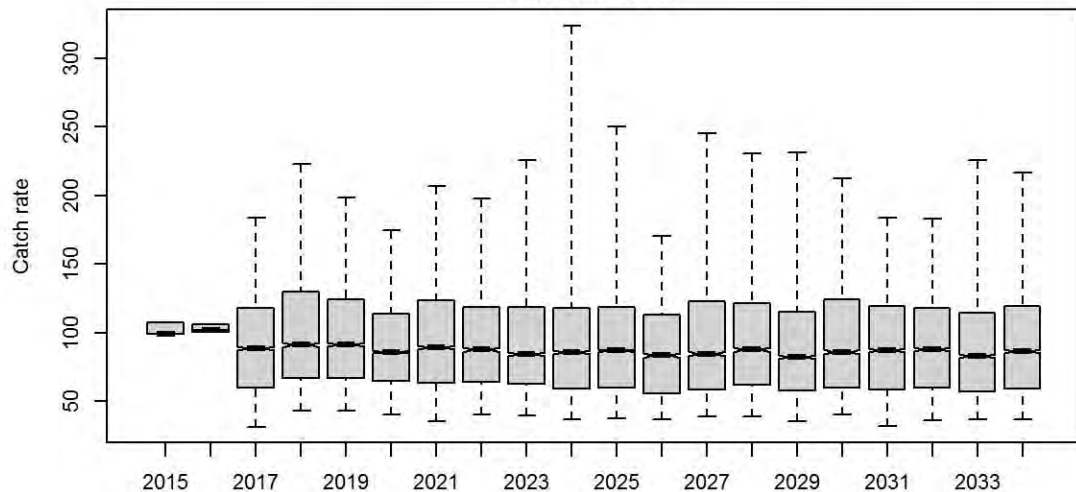

Bsp

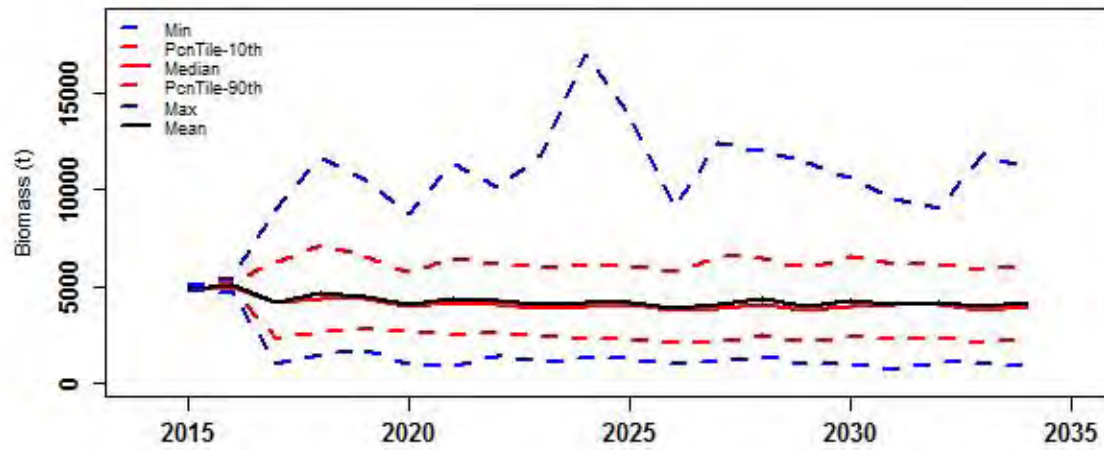

Bsp_K

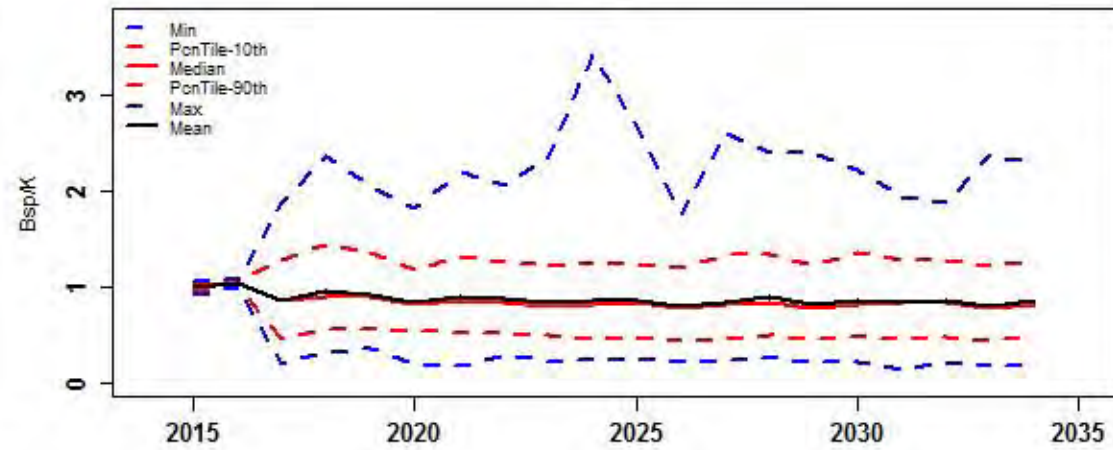

Bsp_BspNoFishing

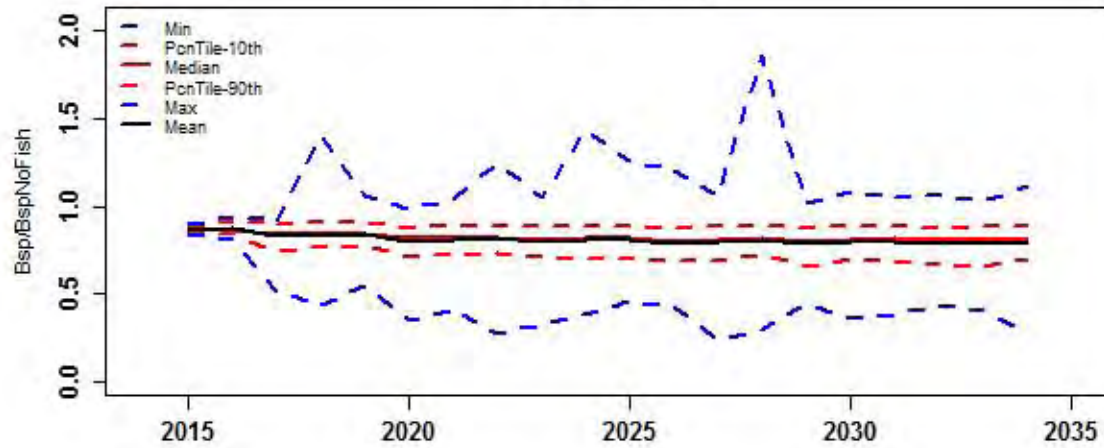

F.mal

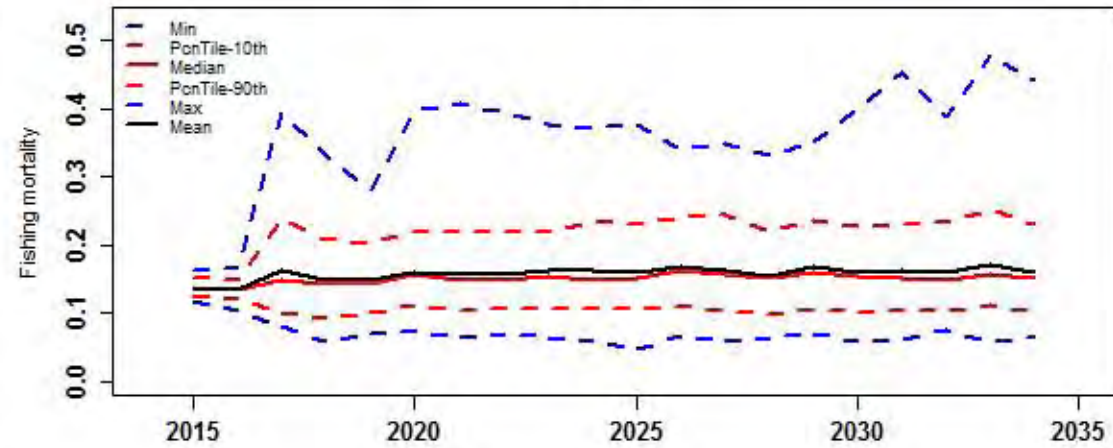

ActlCPUE.TIB

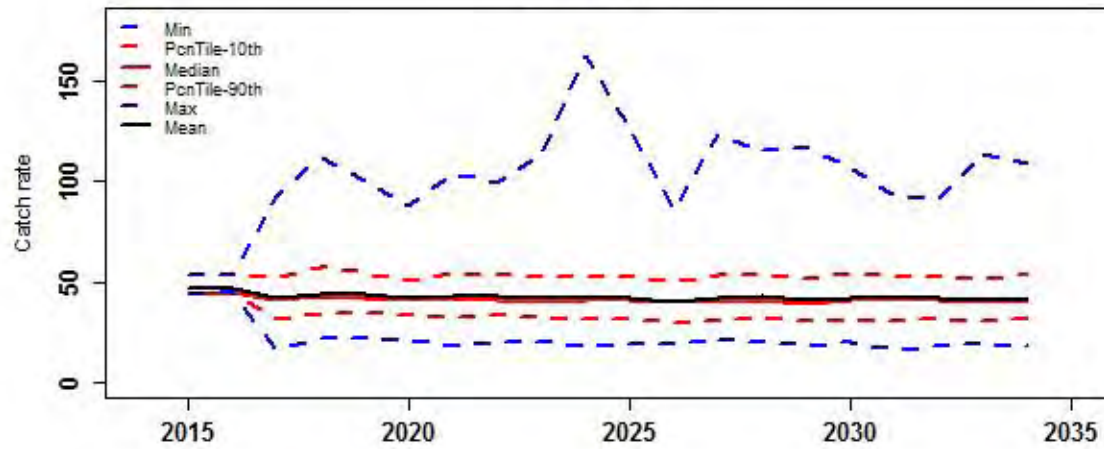

ActlCPUE.TVH

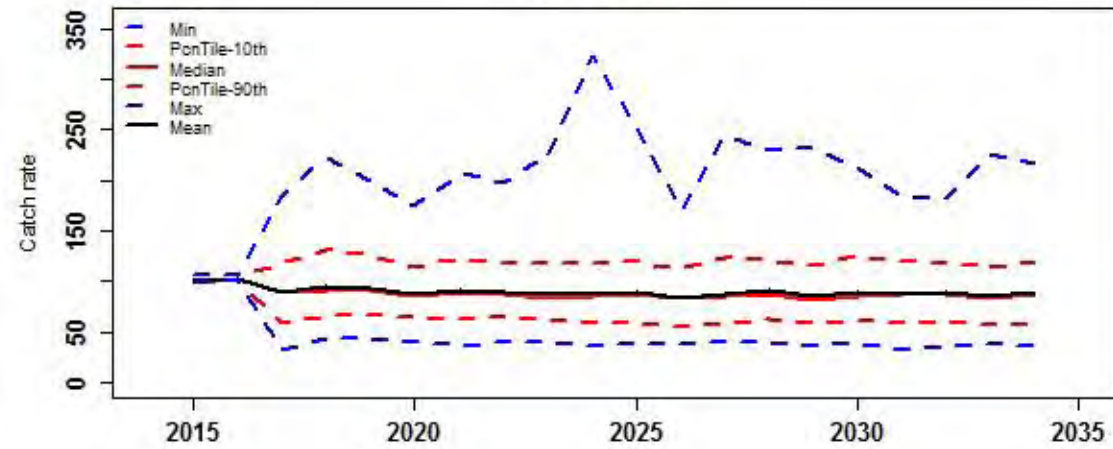

Catch of all sectors

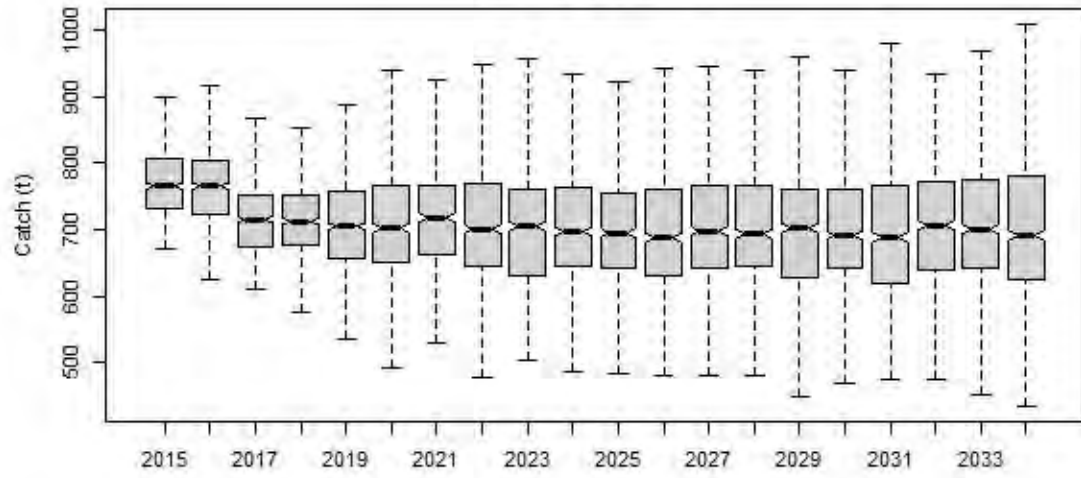

Catch of TIB

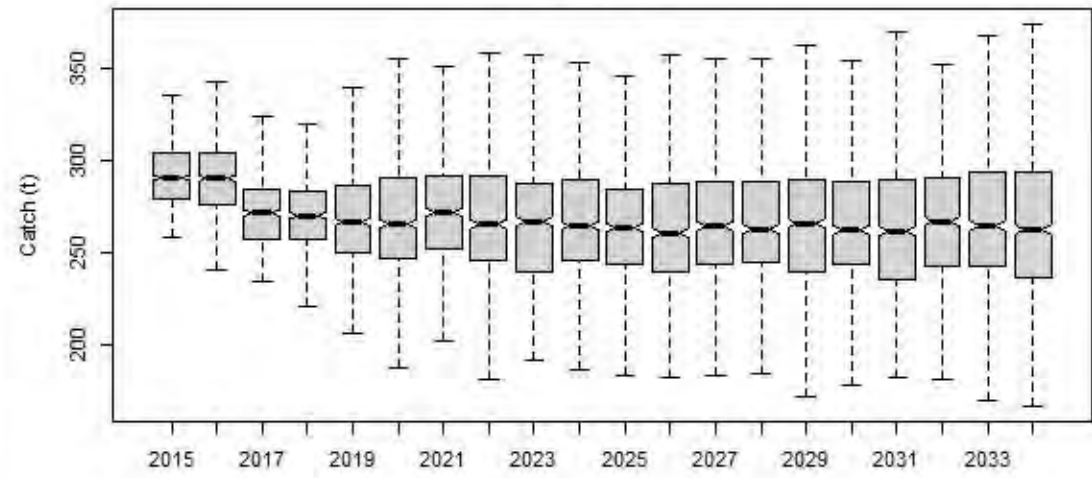

Catch of TVH

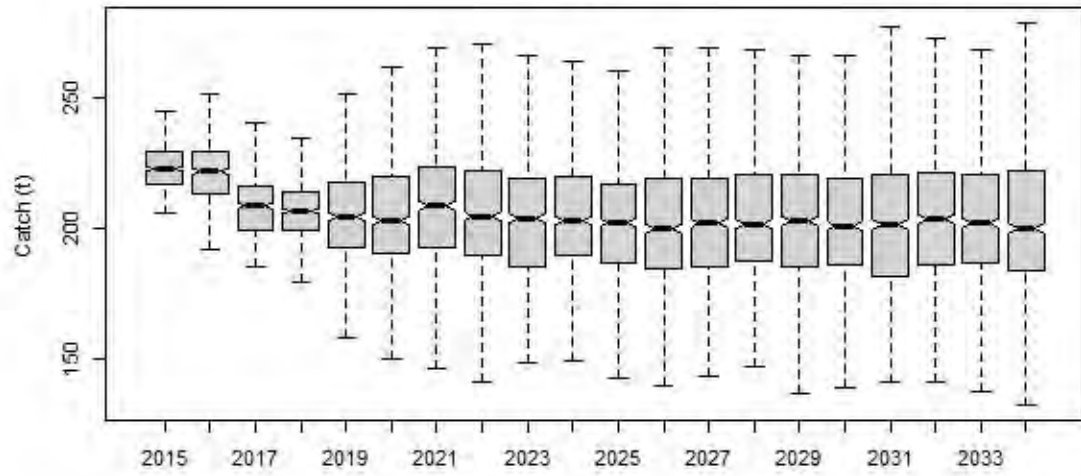

Catch of PNG

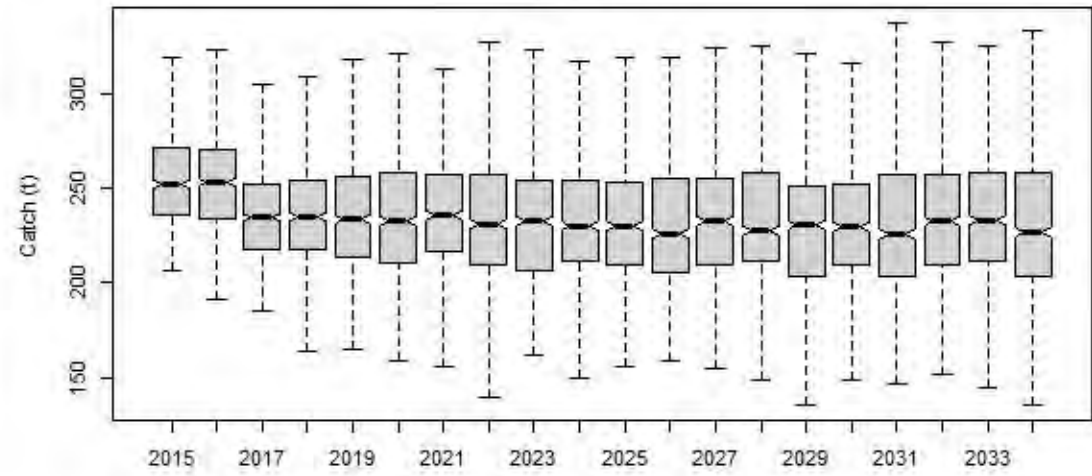

Total beach price

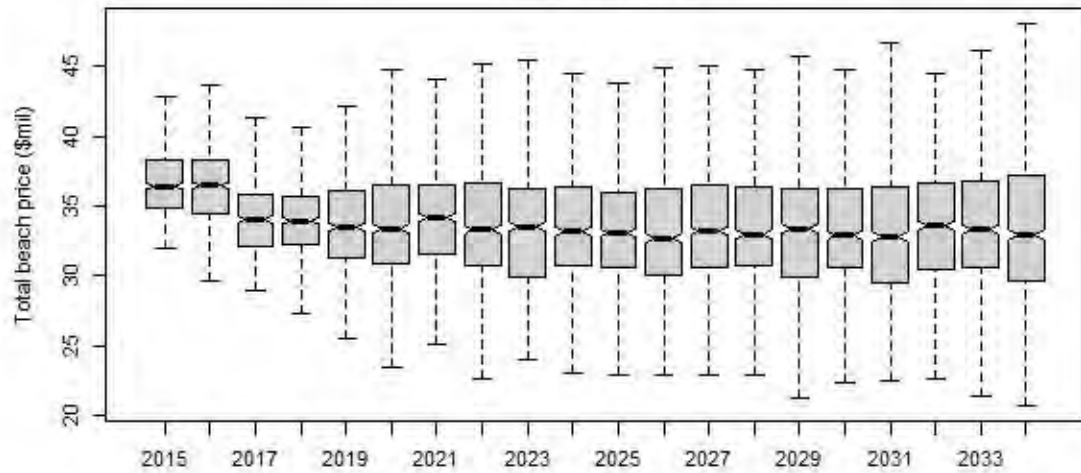

Difference of TAC and actual catch

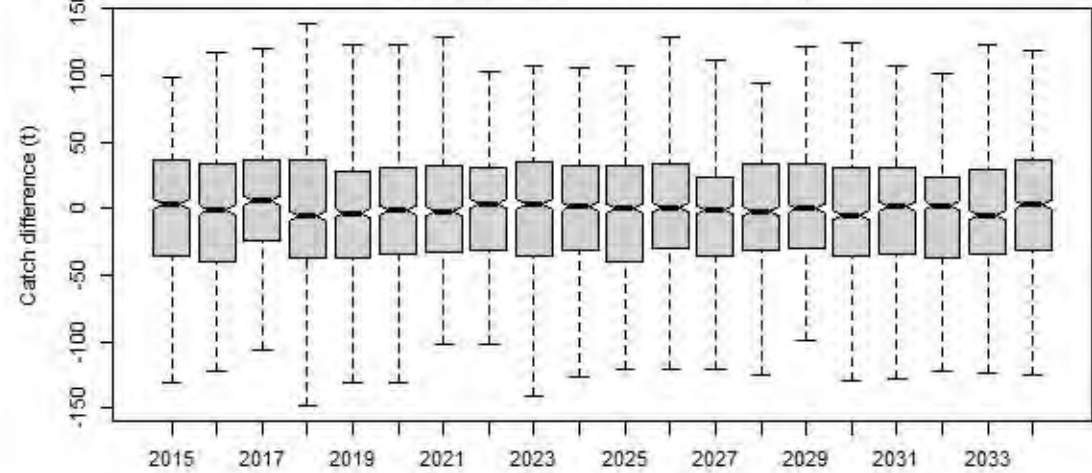

rHCR9

Catch.all

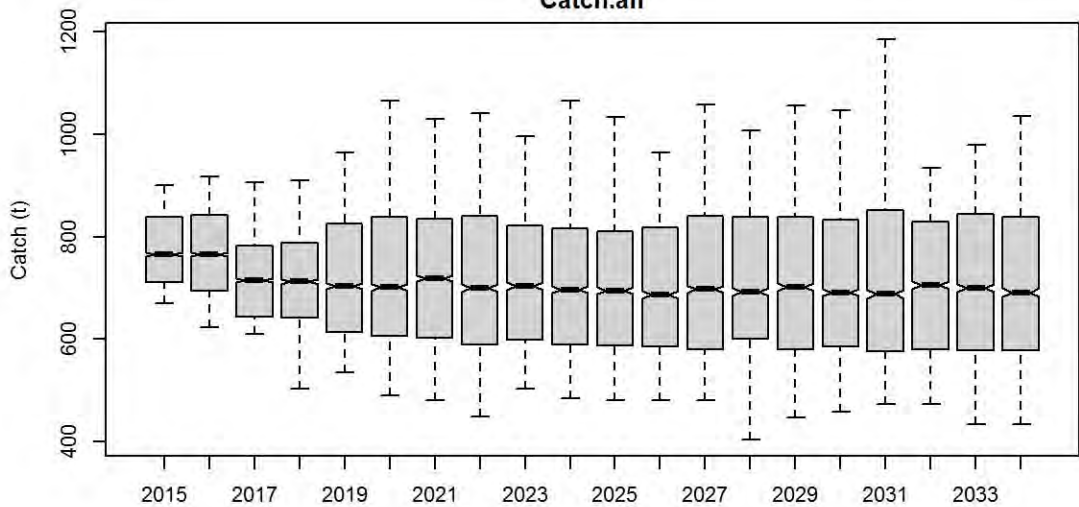

Catch.TIB

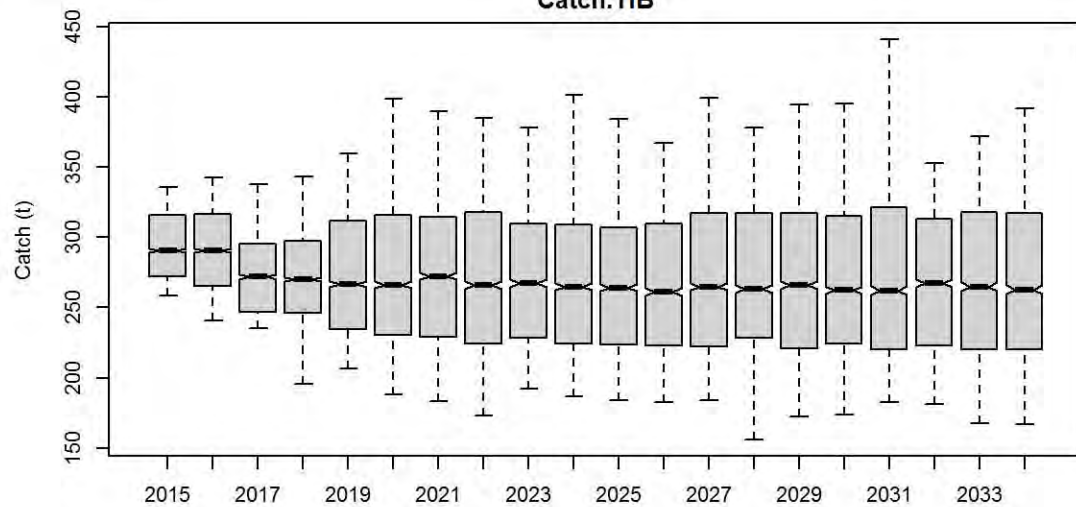

Catch.TVH

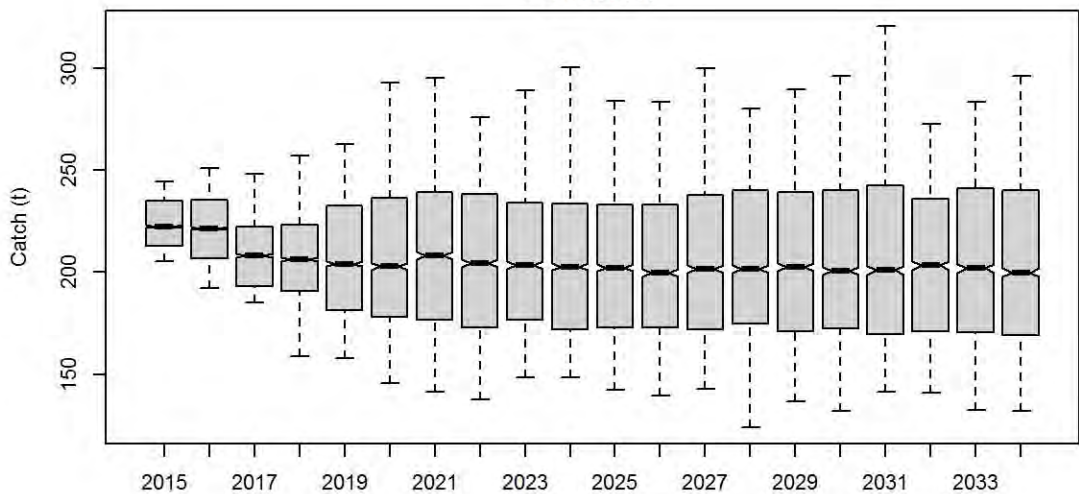

Catch.PNG

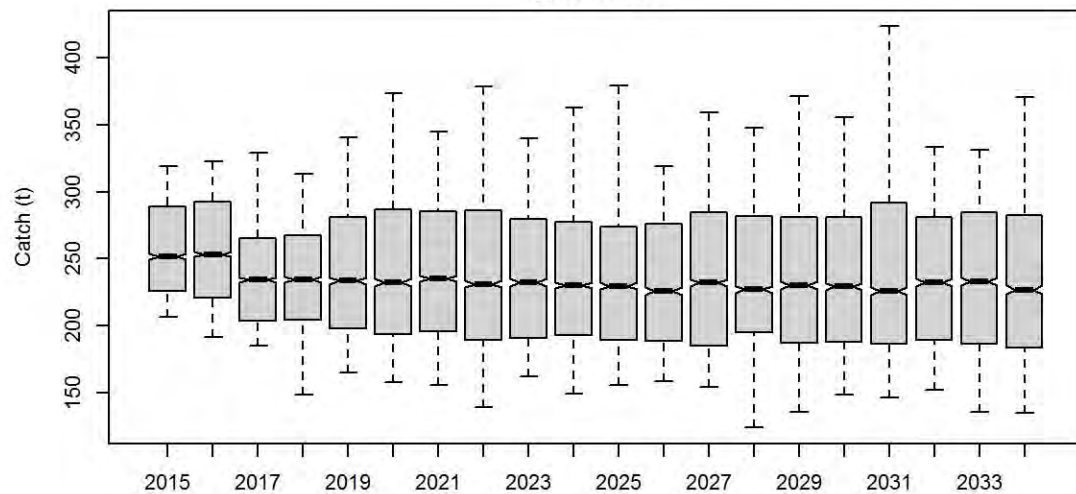

TotBeachPrice

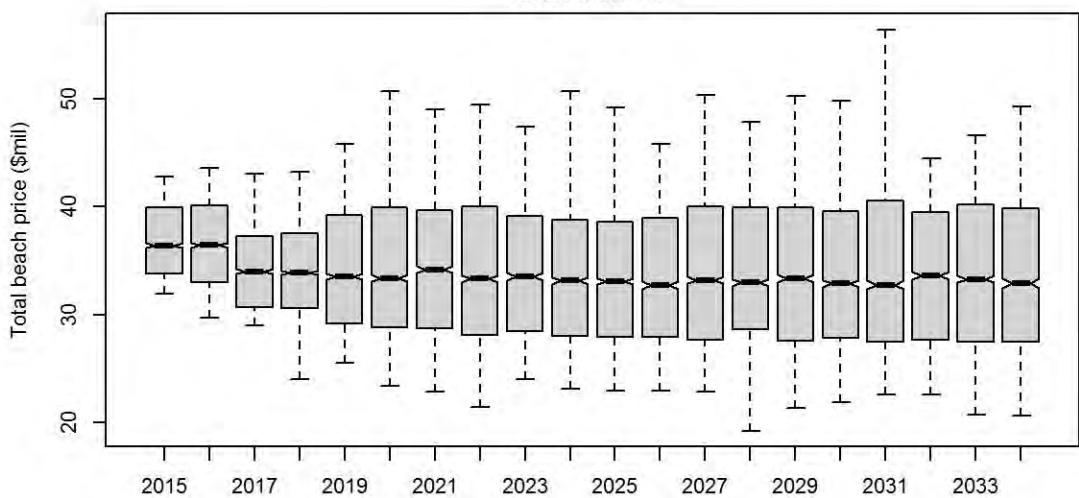

Diff.TAC.actlCatch

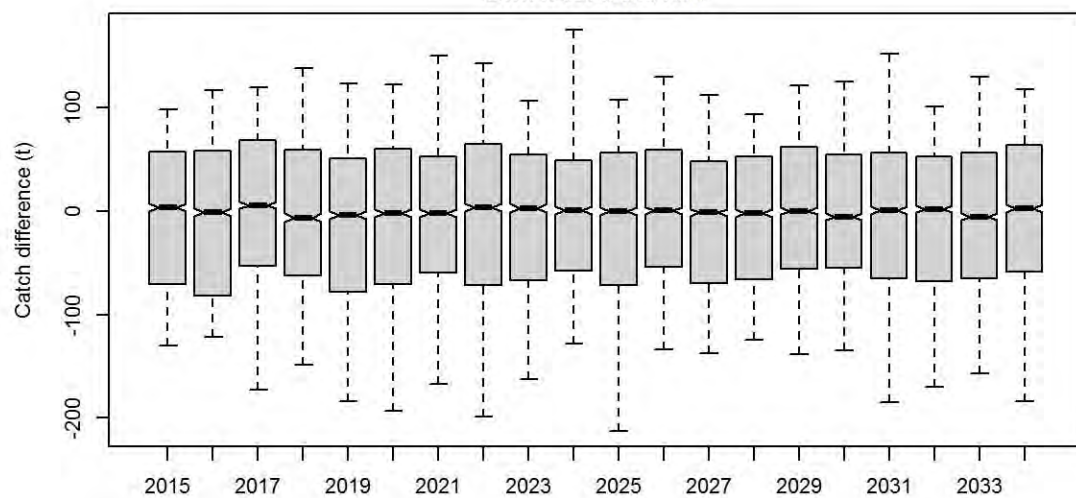

Catch.all

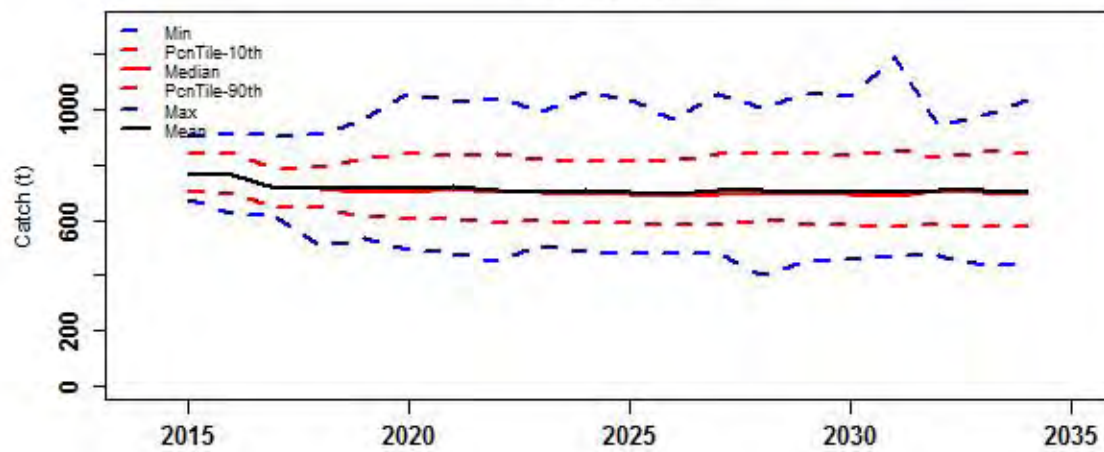

Catch.TIB

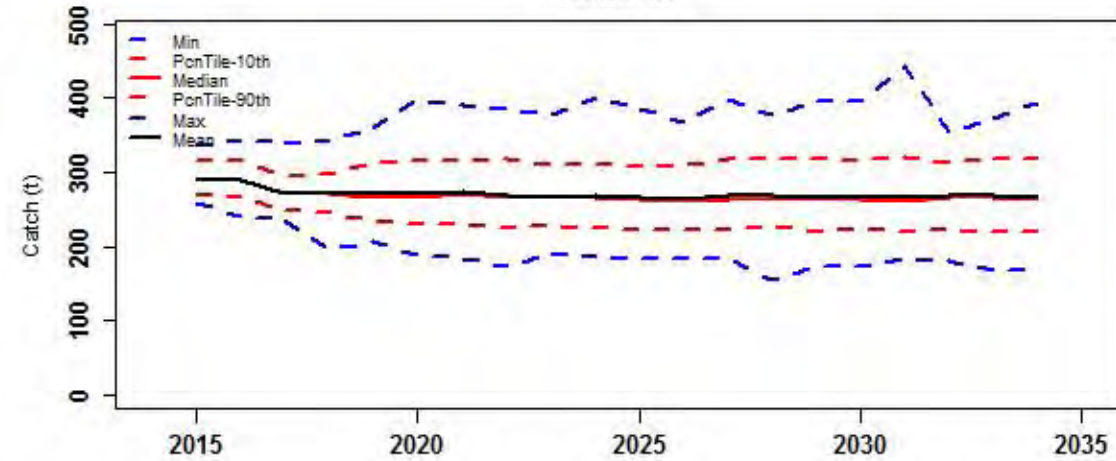

Catch.TVH

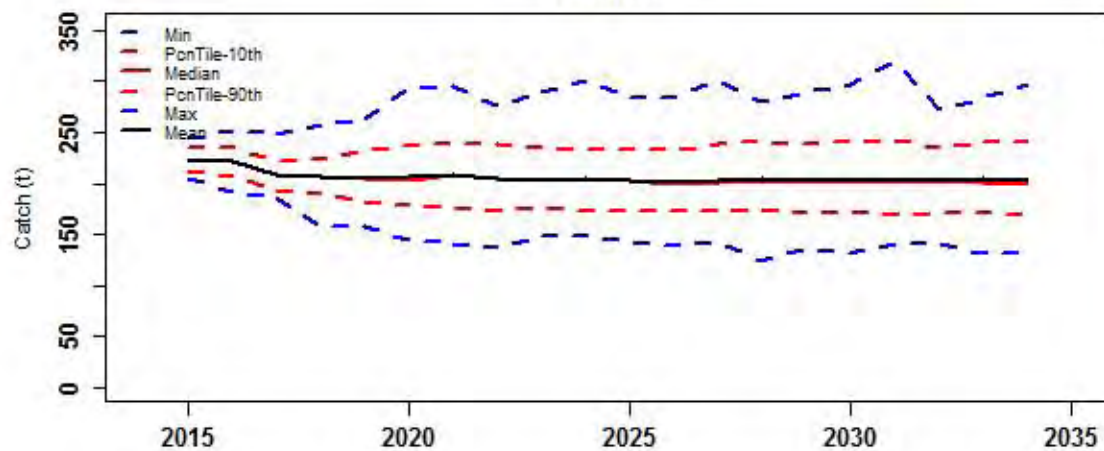

Catch.PNG

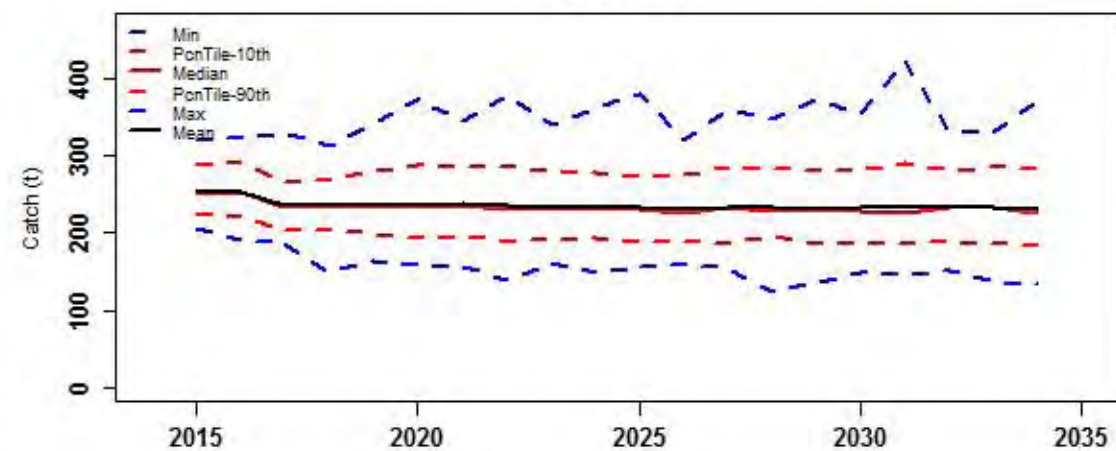

TotBeachPrice

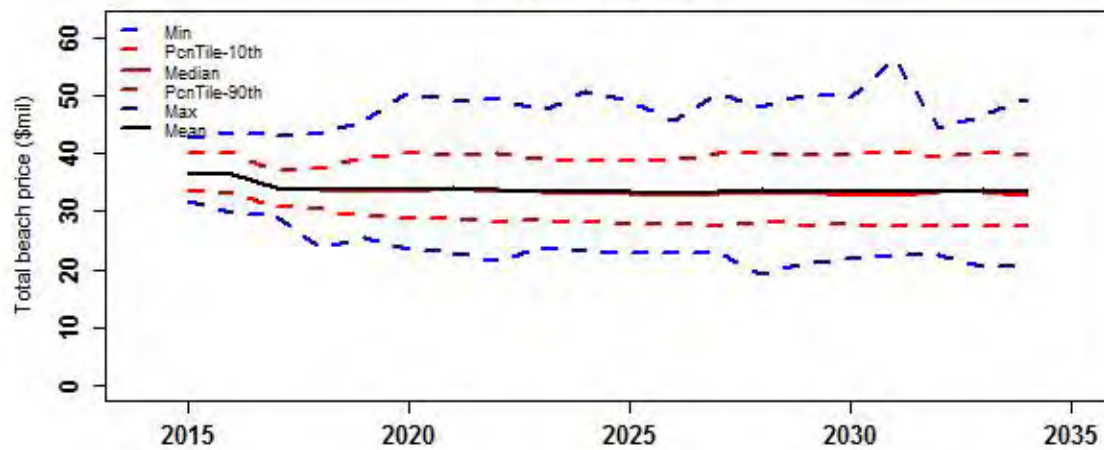

Diff.TAC.actlCatch

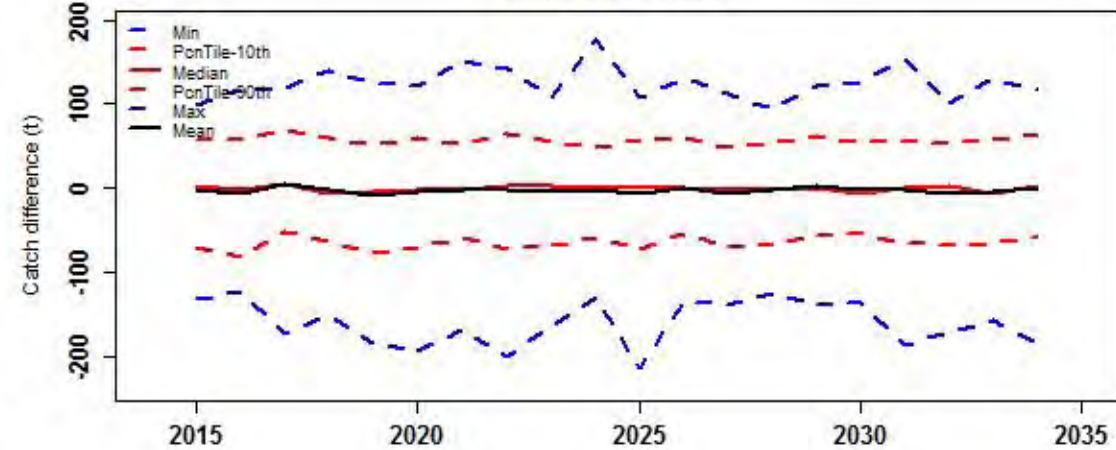

Risk properties

probability

0.4
0.3
0.2
0.1
0.0

Prop_times_Bsp.0.32K

Prop_times_Bsp.0.48K

AAV_catch

Prob_Closure

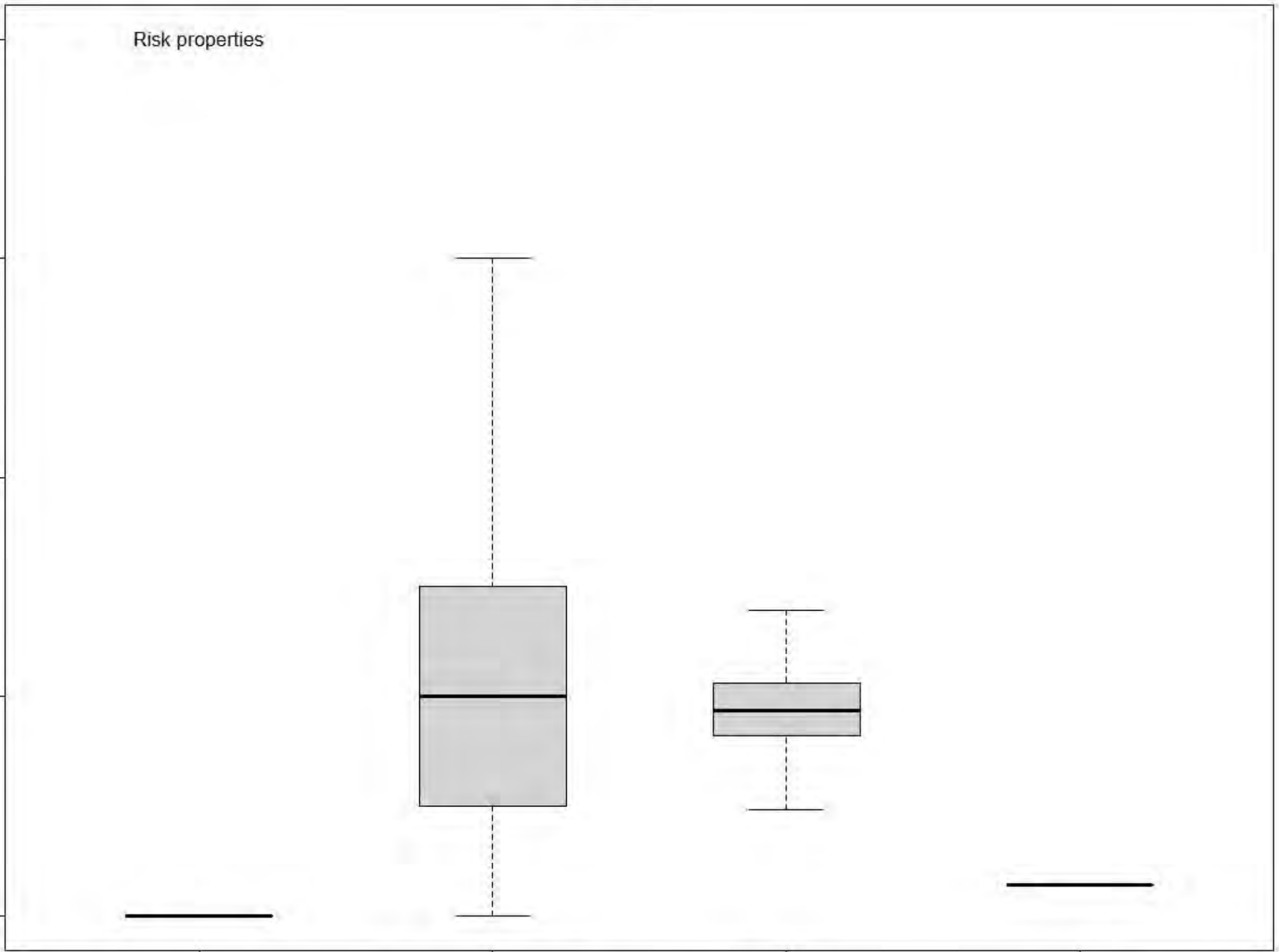

Preseas1

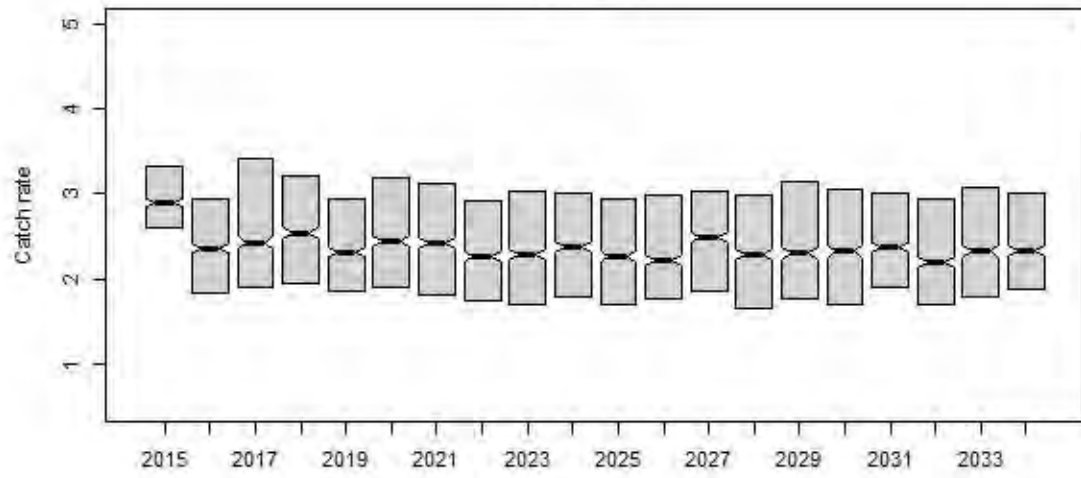

Preseas0

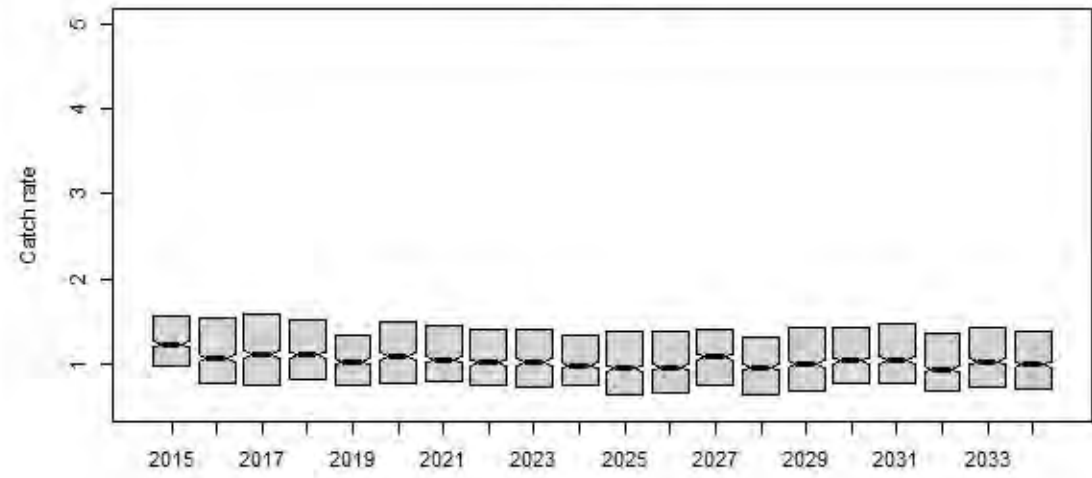

Midsurv1

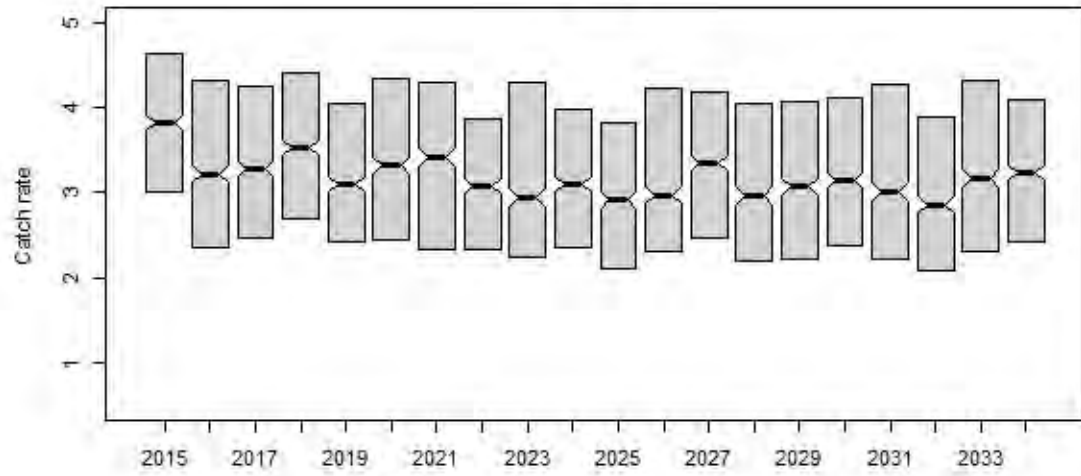

Midsurv2

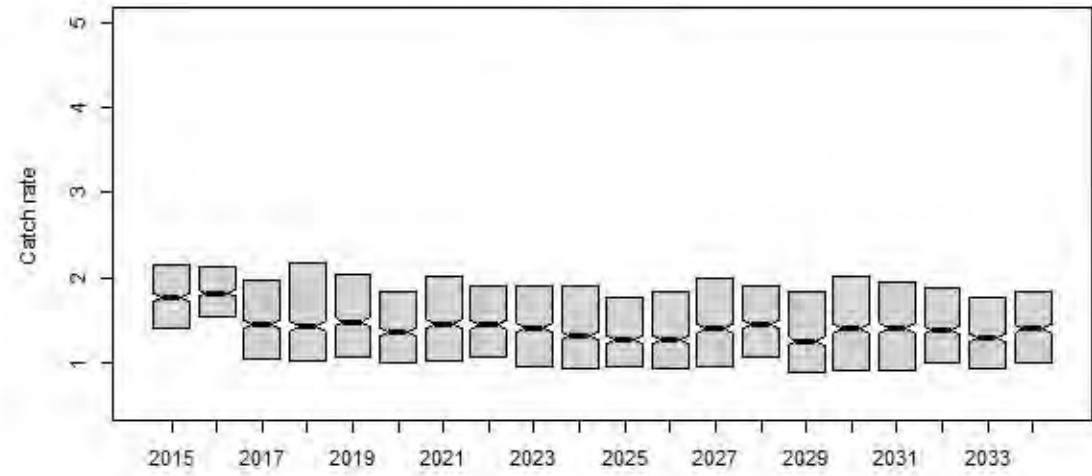

Future_CPUE_TVH

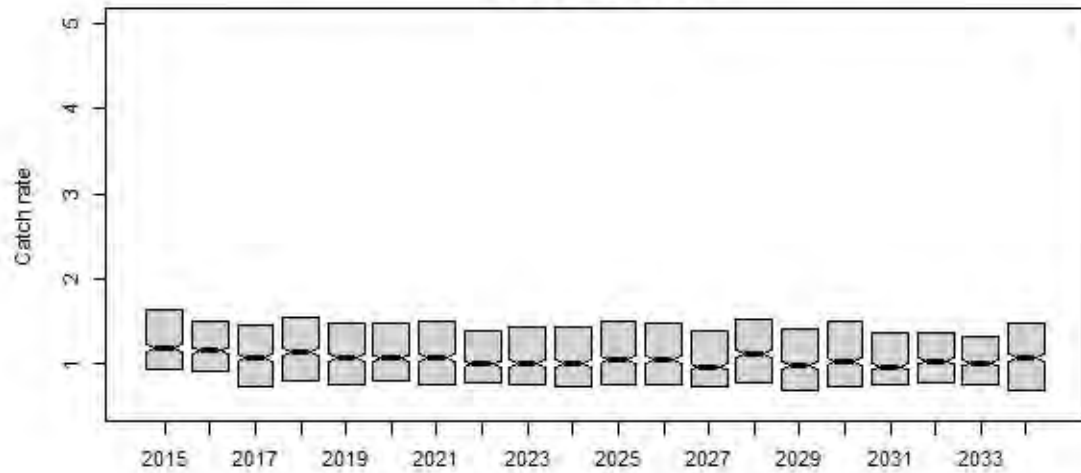

Future_CPUE_TIB

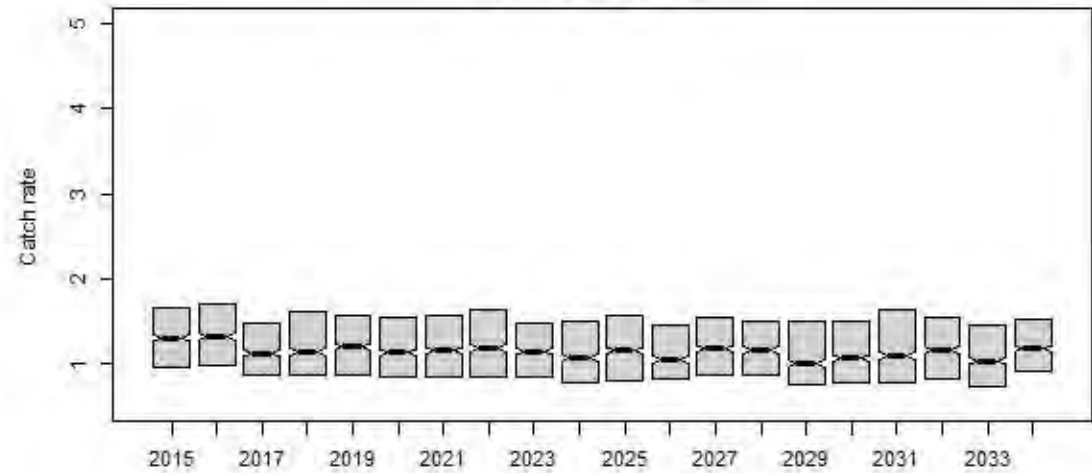

rHCR9

Preseas1

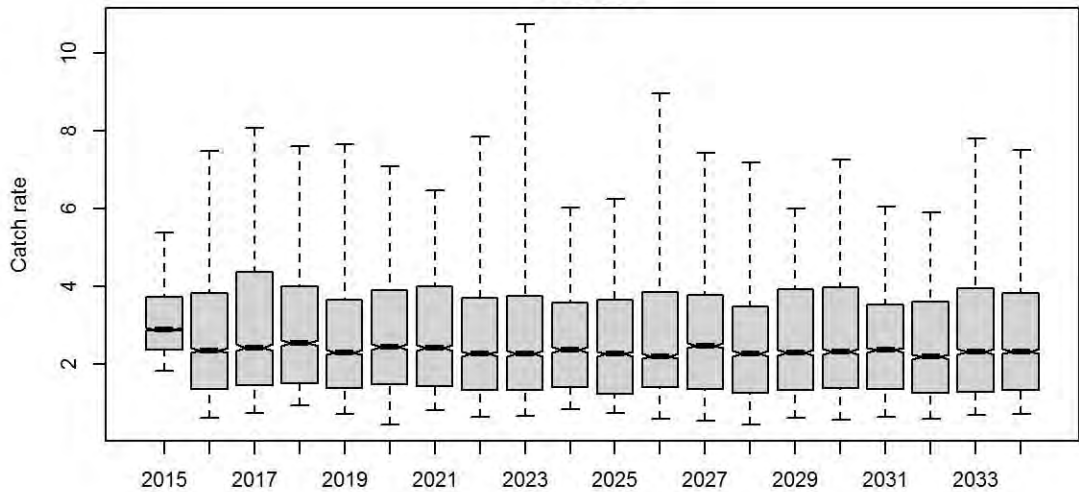

Preseas0

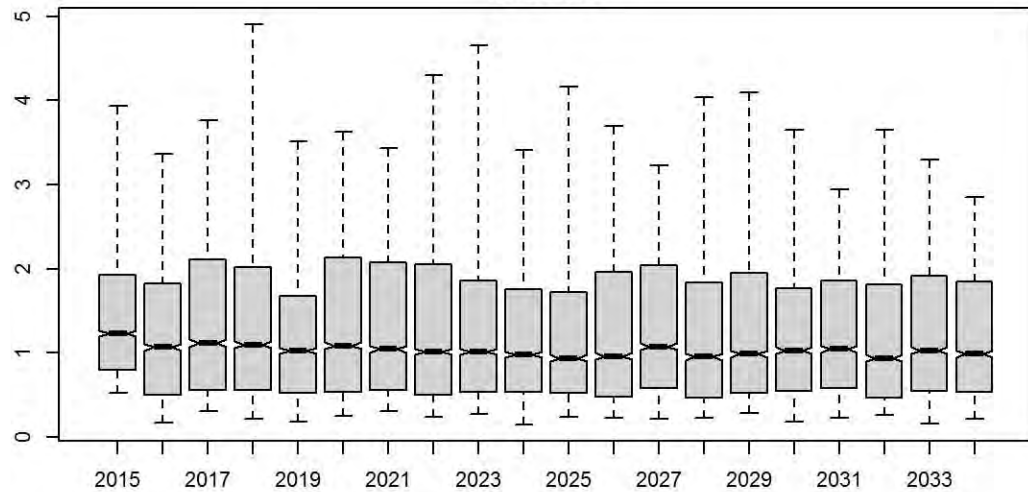

Midsurv1

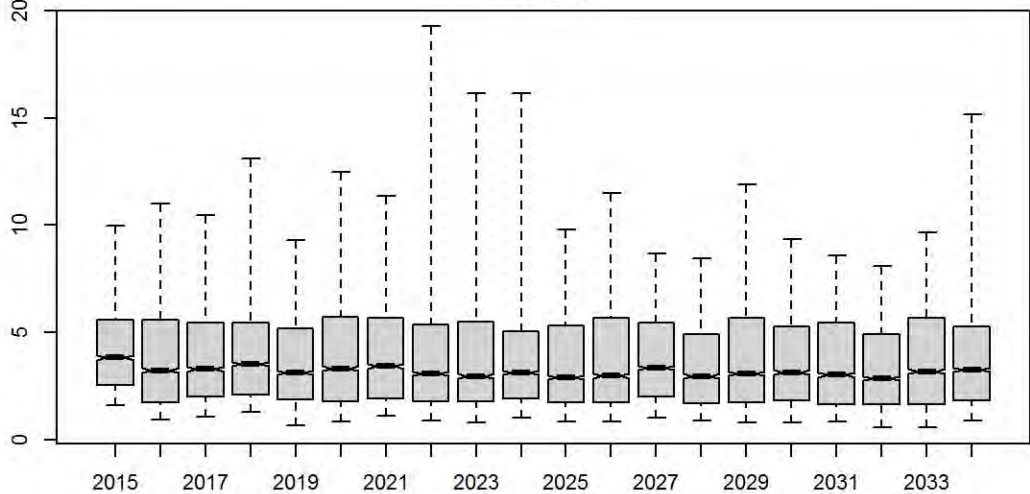

Midsurv2

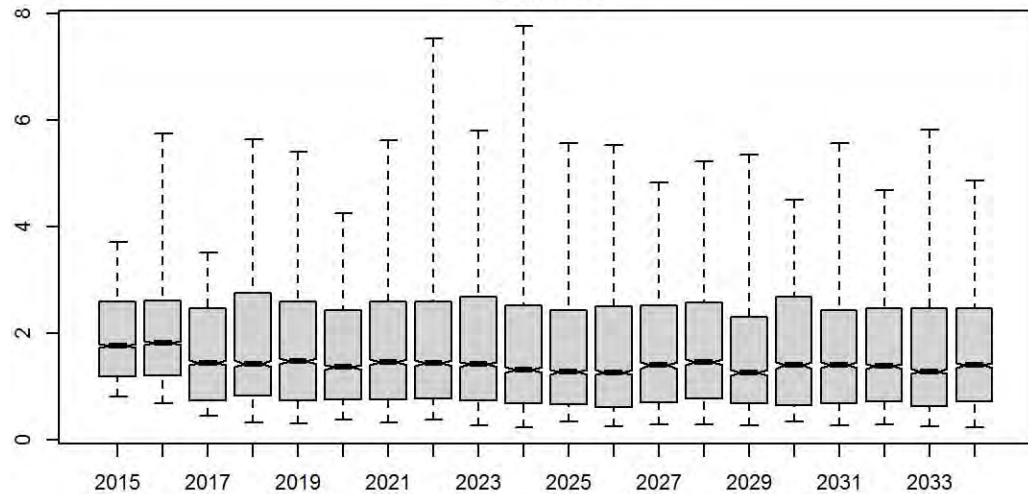

Future_CPUE_TVH

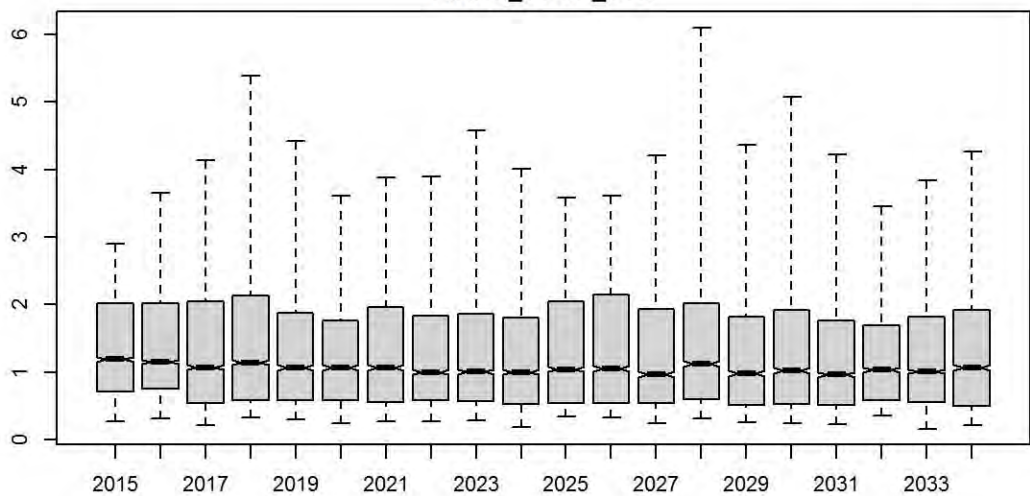

Future_CPUE_TIB

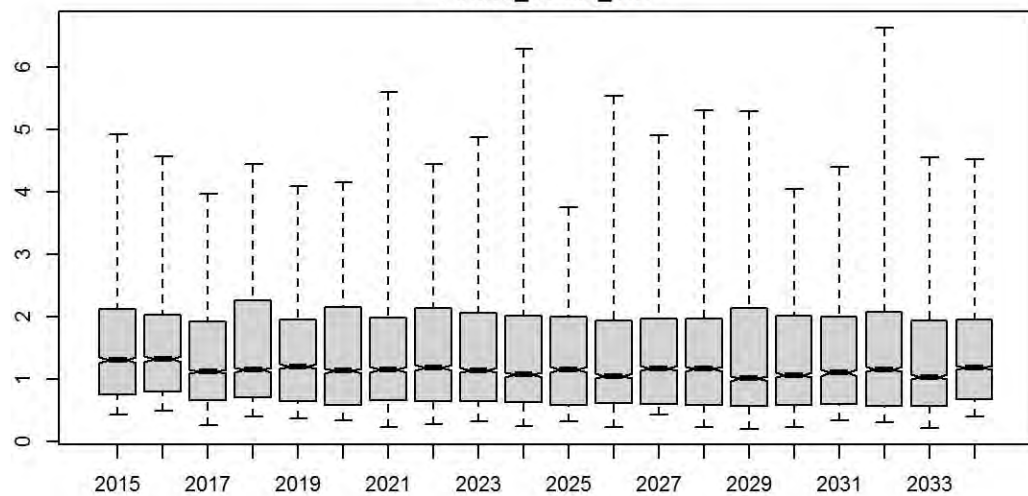

Preseas1

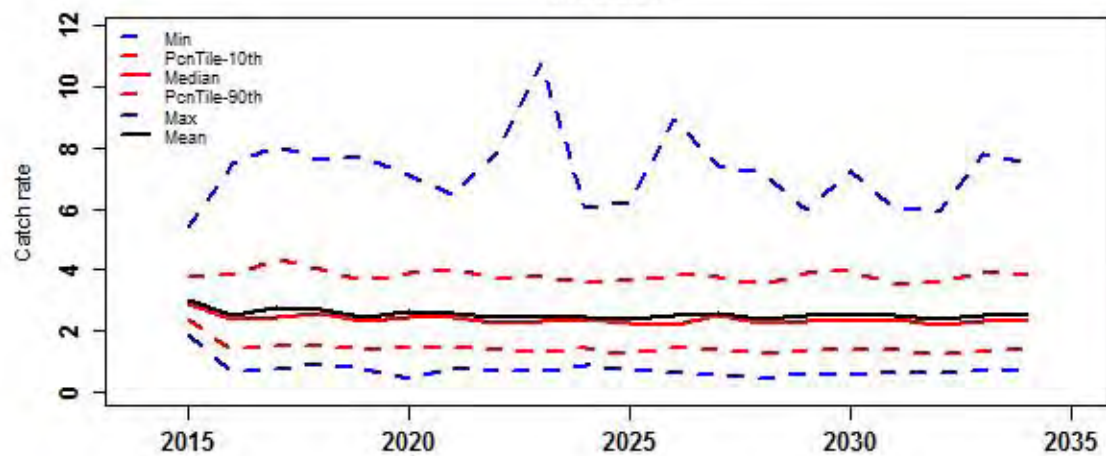

Preseas0

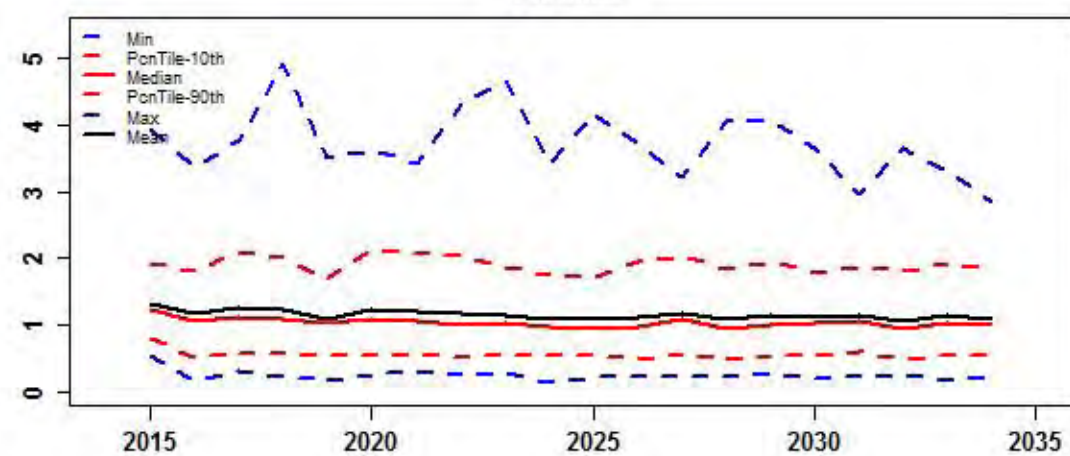

Midsurv1

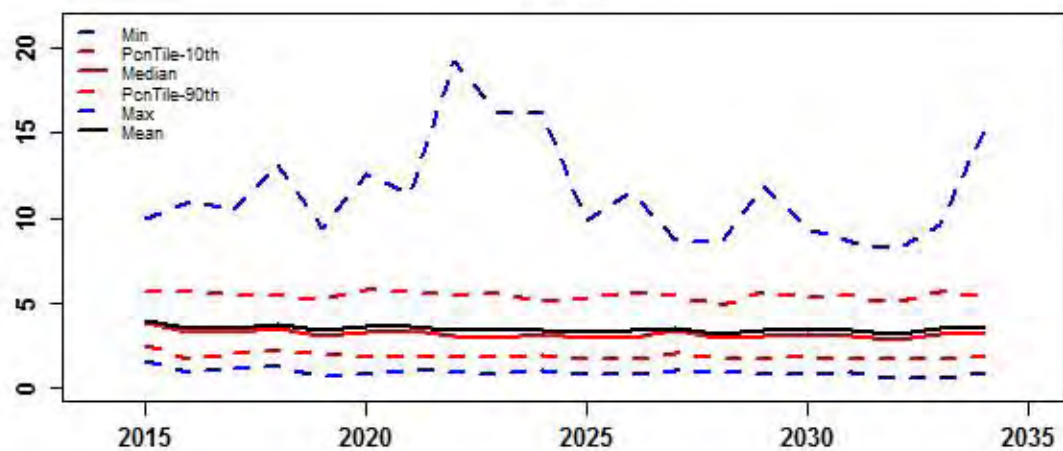

Midsurv2

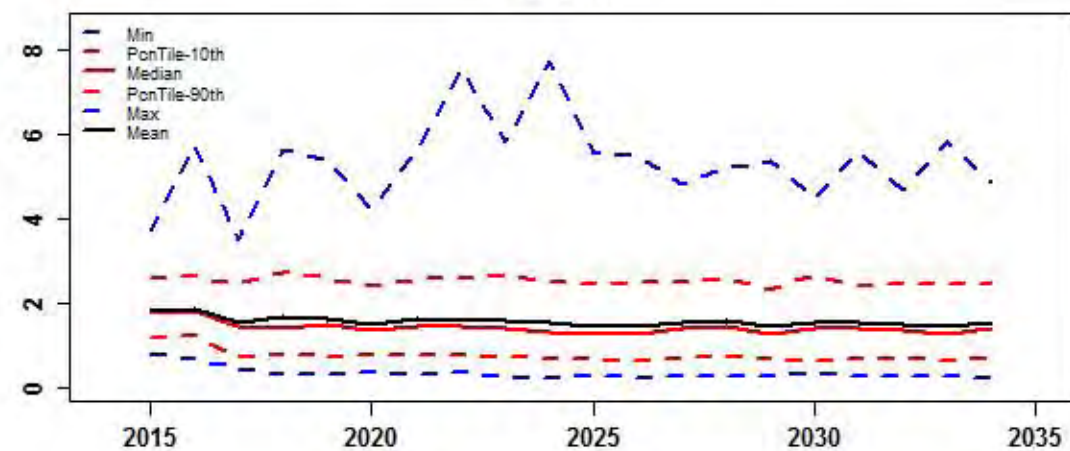

Future_CPUE_TVH

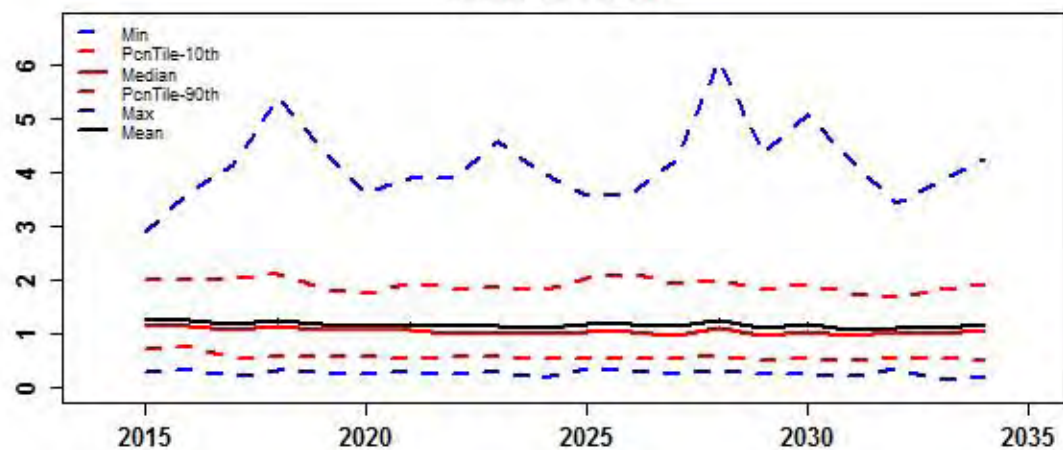

Future_CPUE_TIB

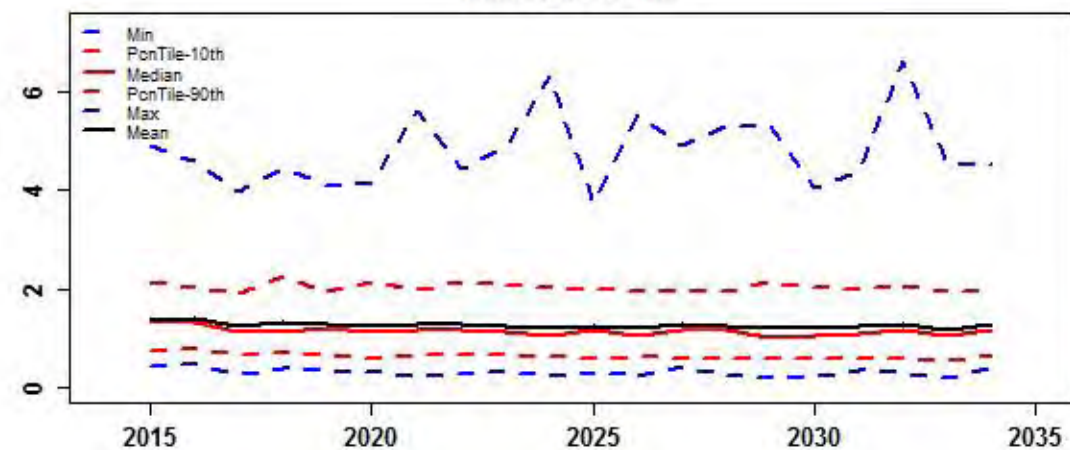

**HARVEST
CONTROL
RULE
SCENARIO 10**

rHCR10

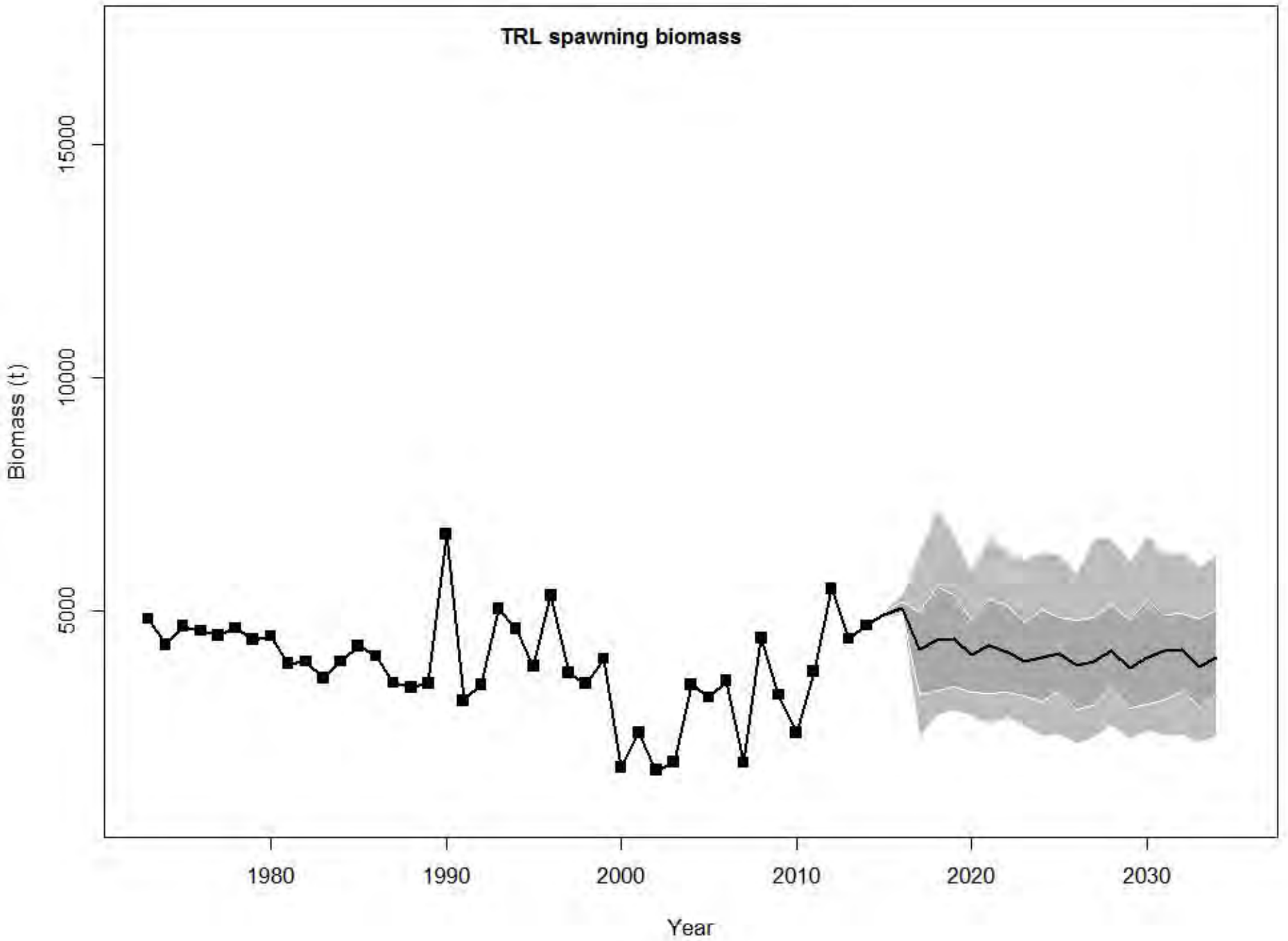

rHCR10

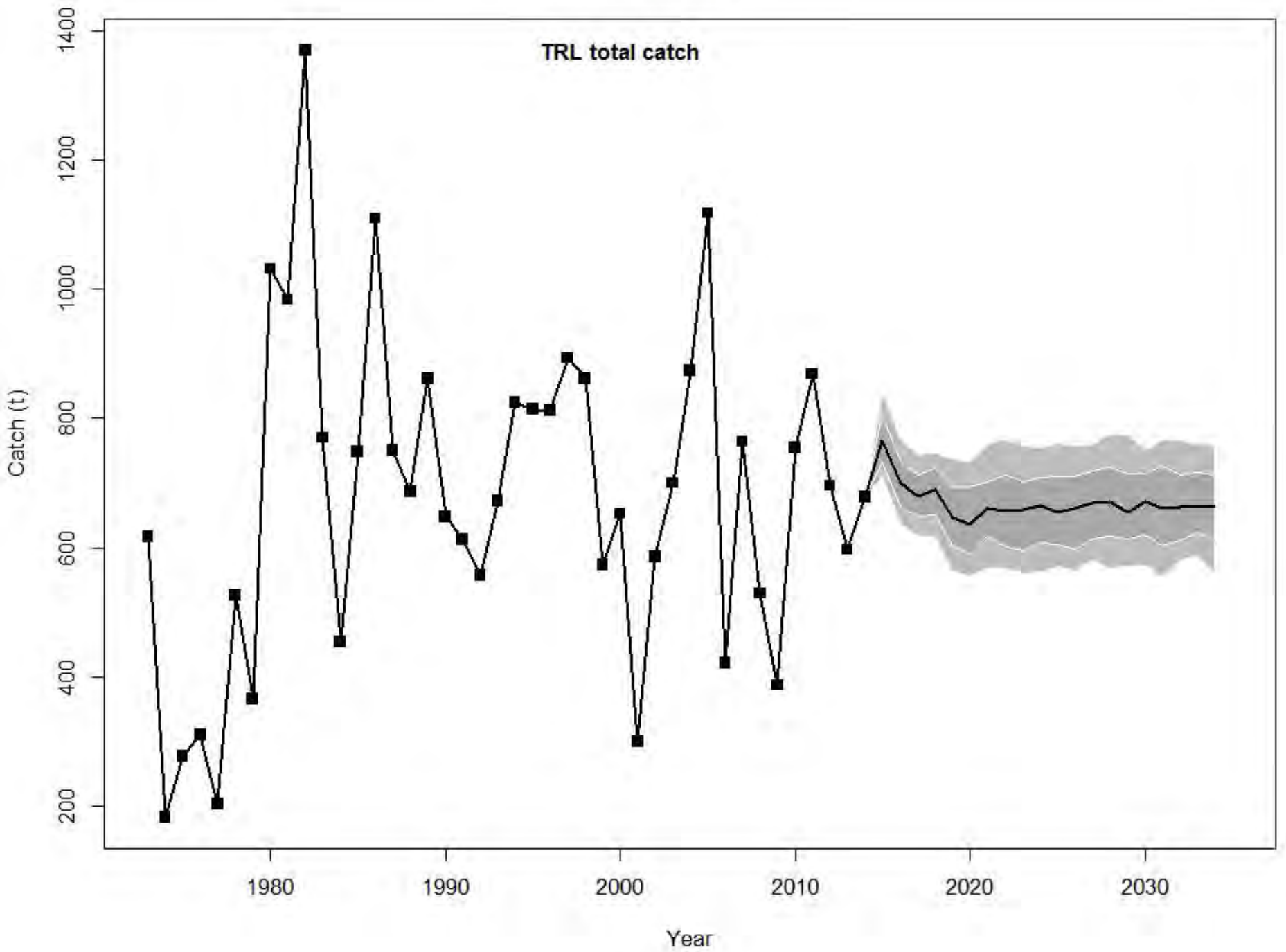

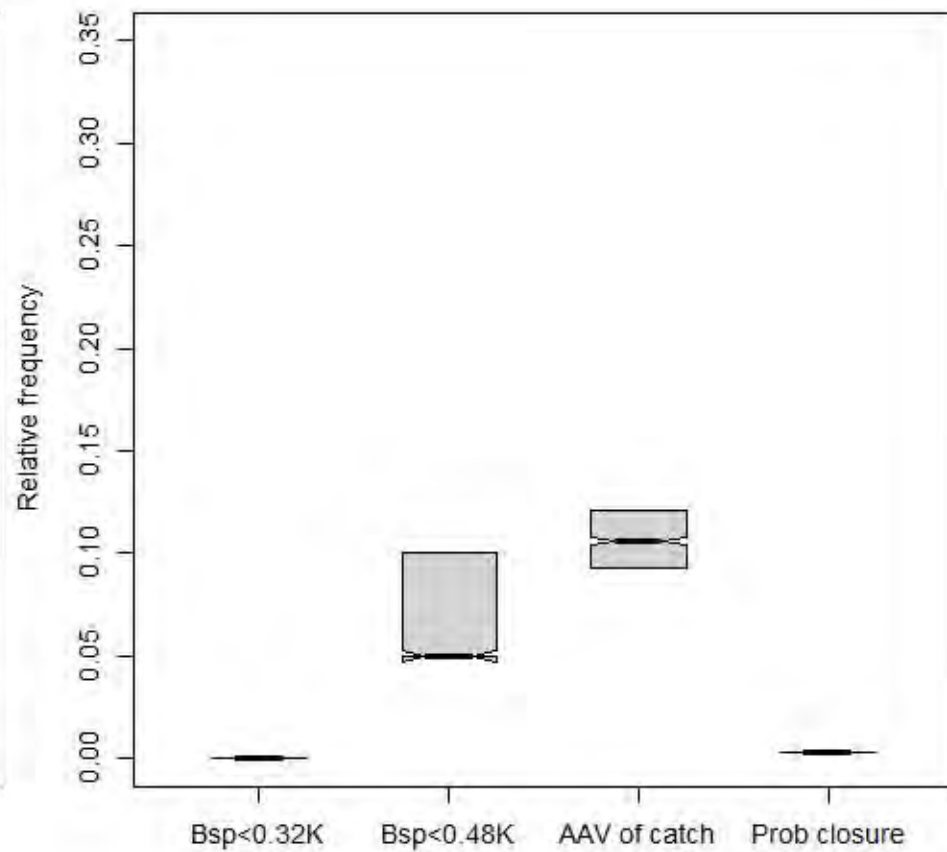
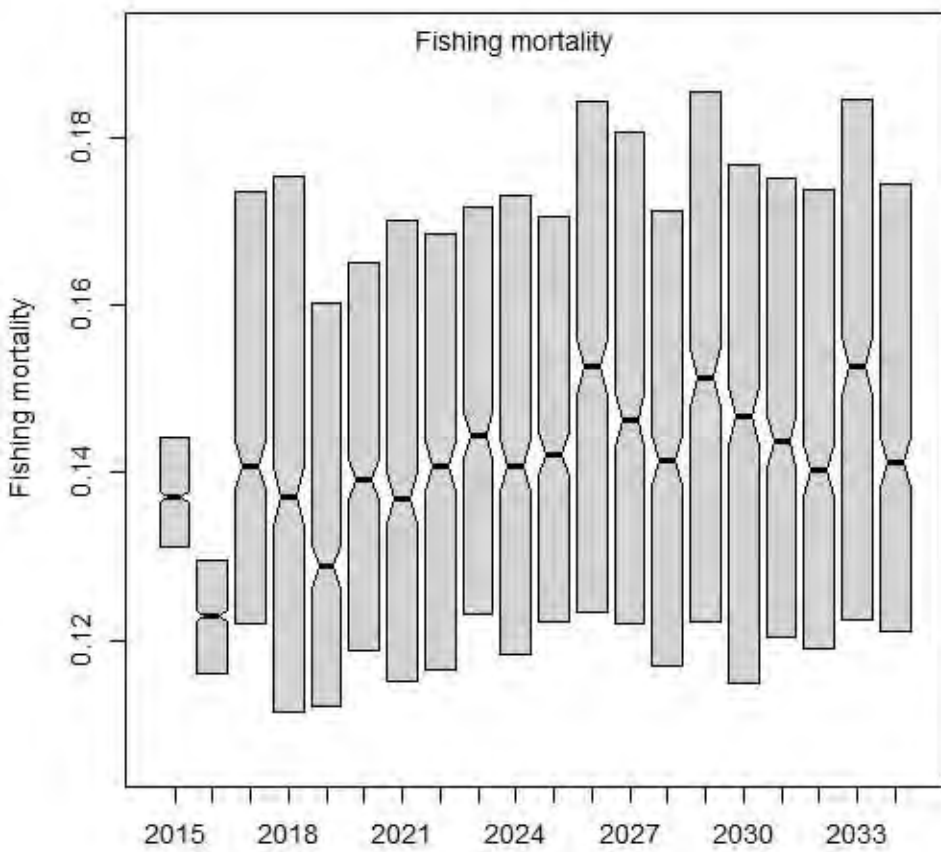
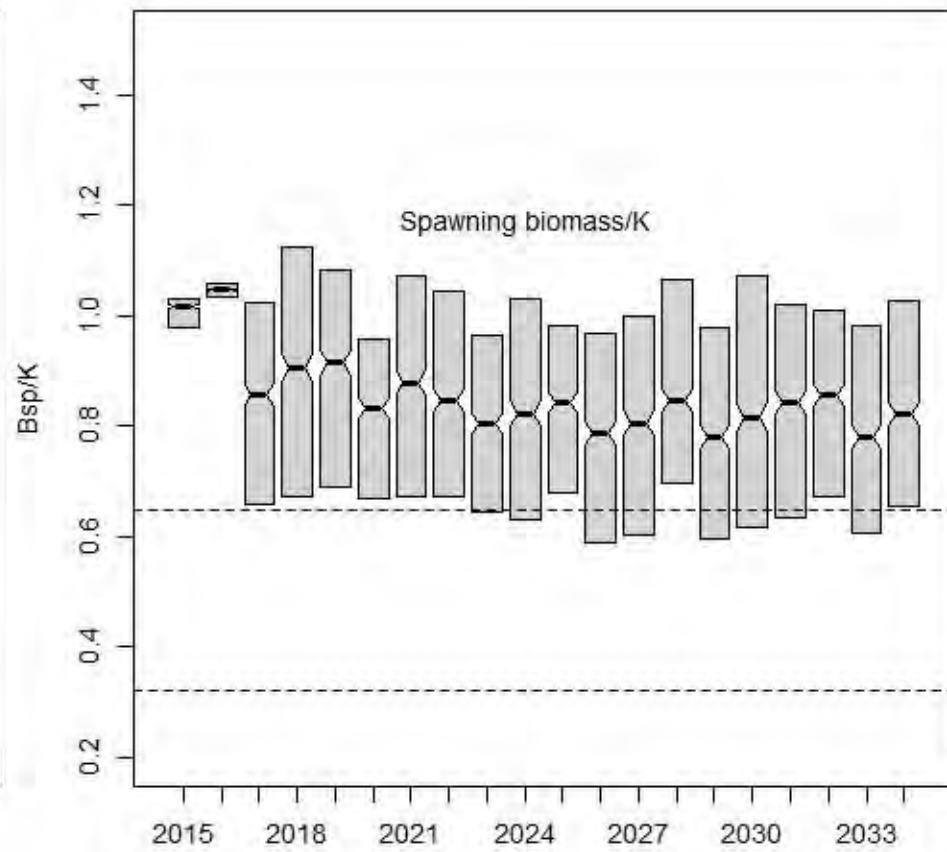
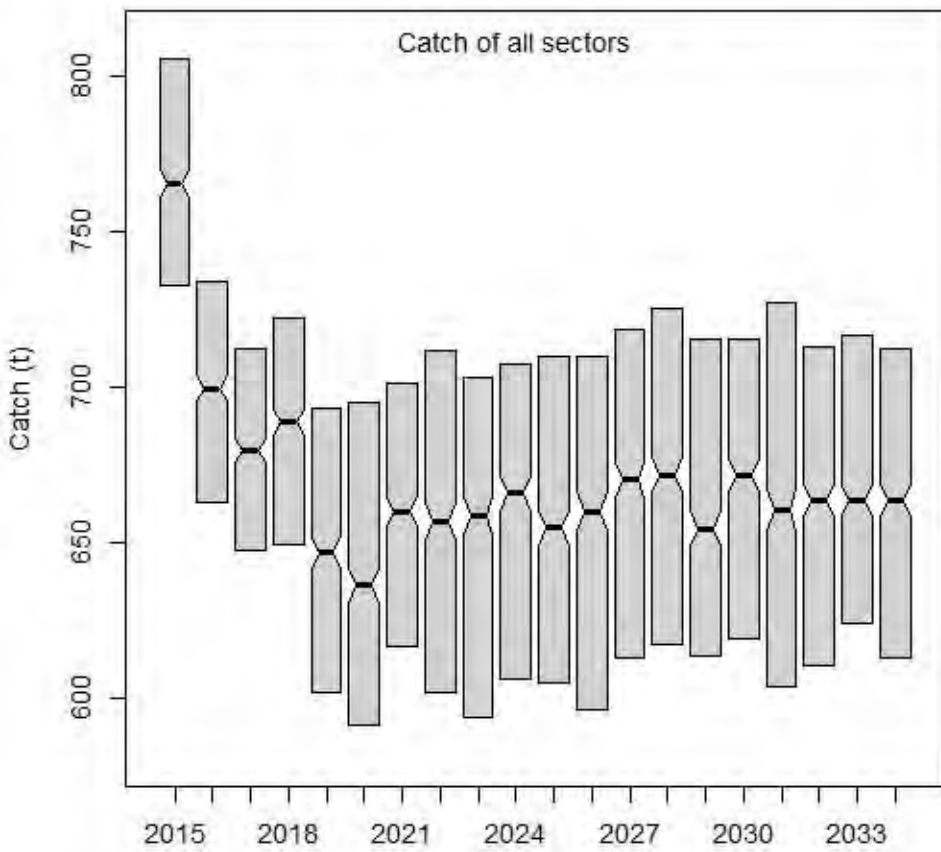

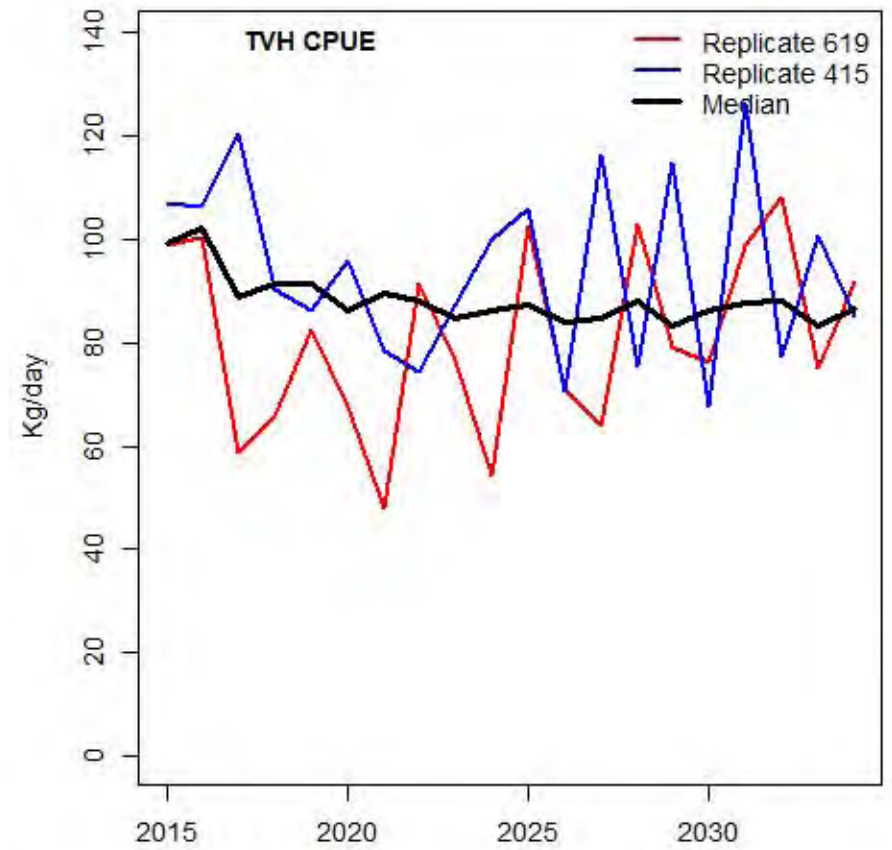
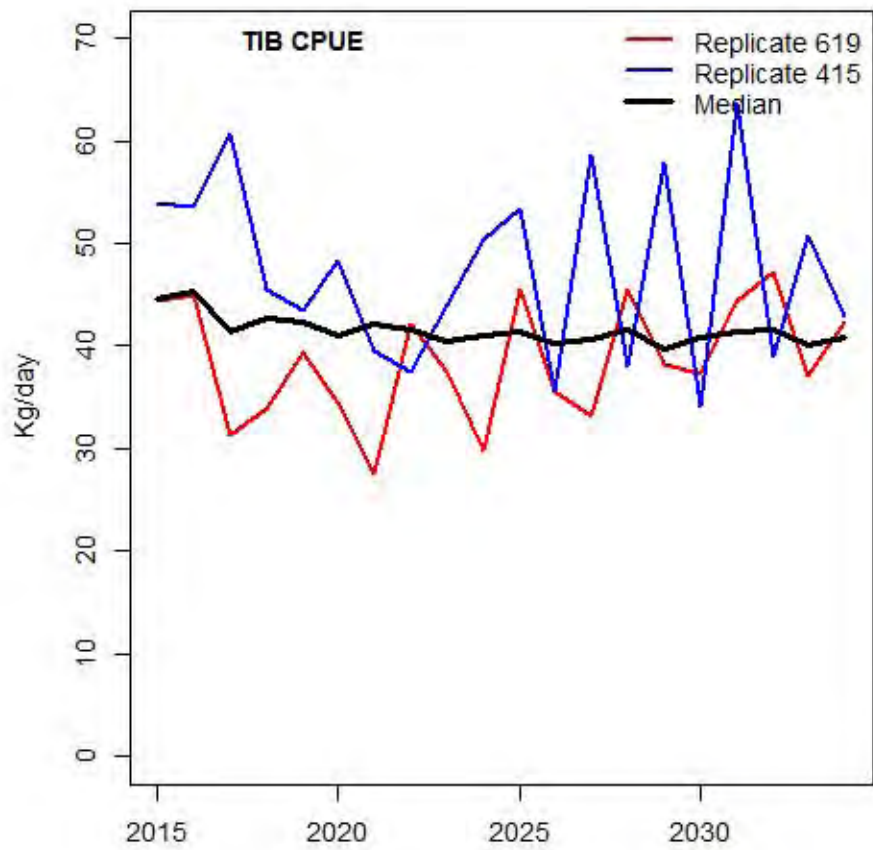
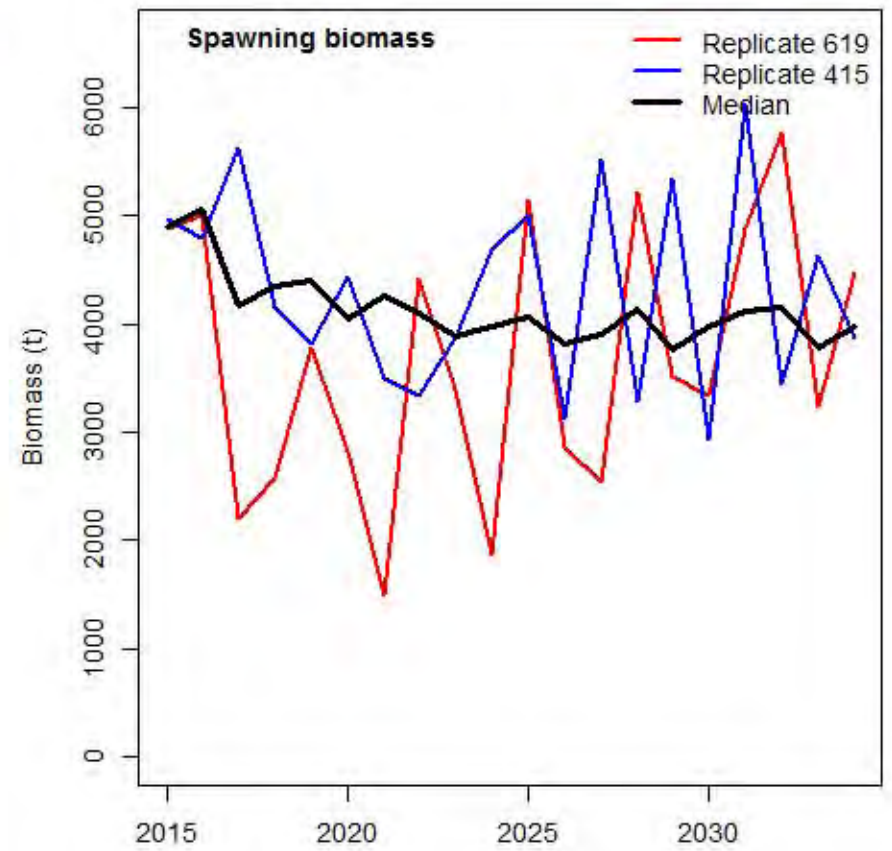
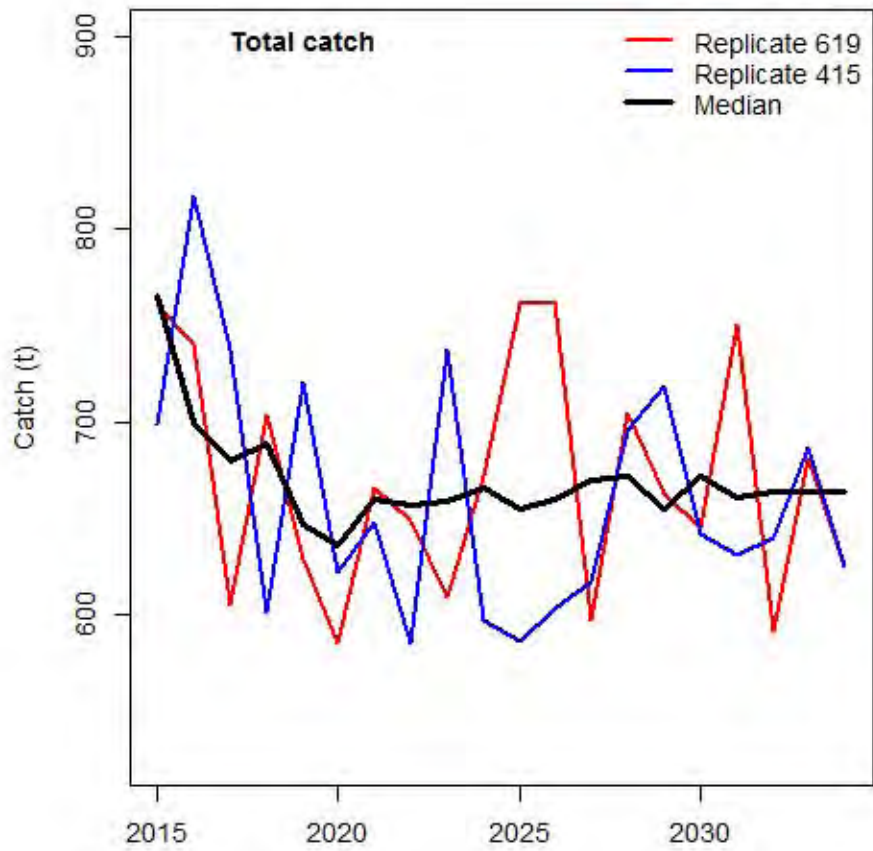

rHCR10

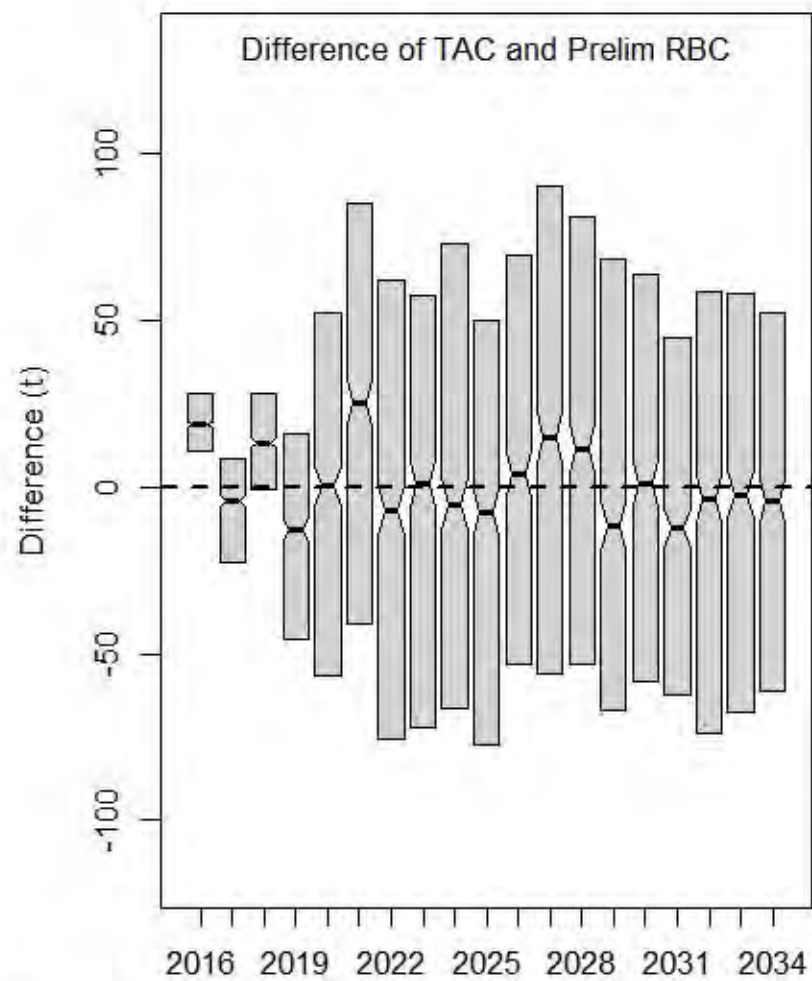
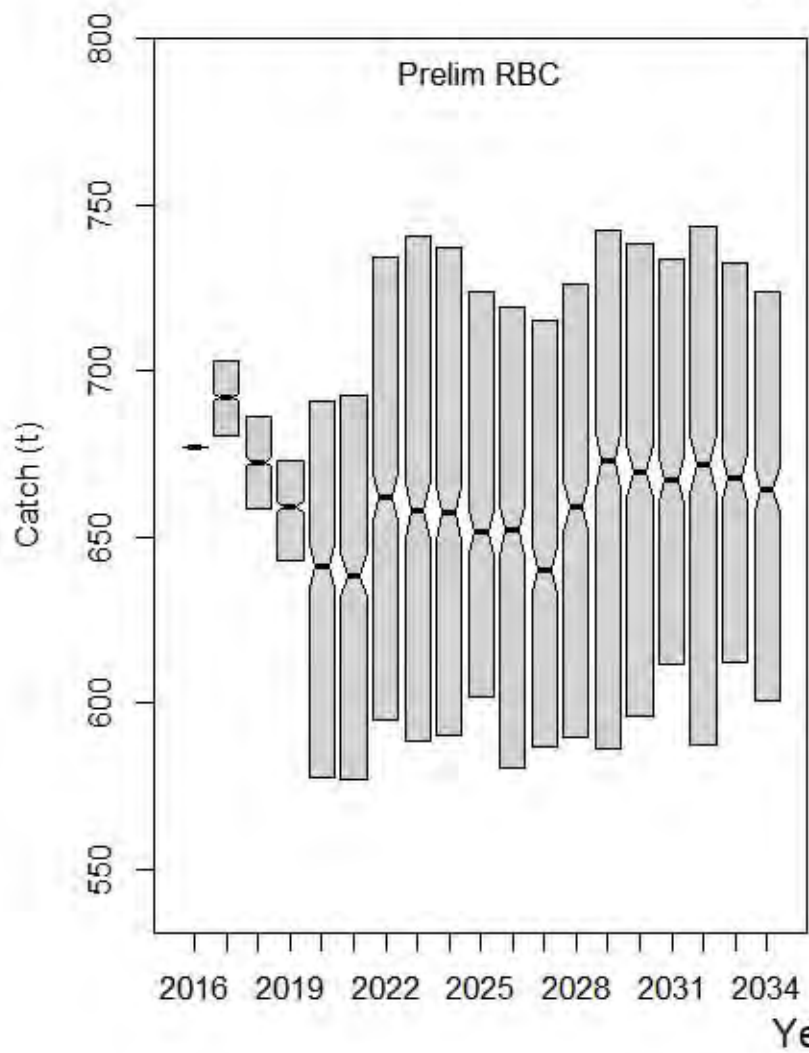

rHCR10

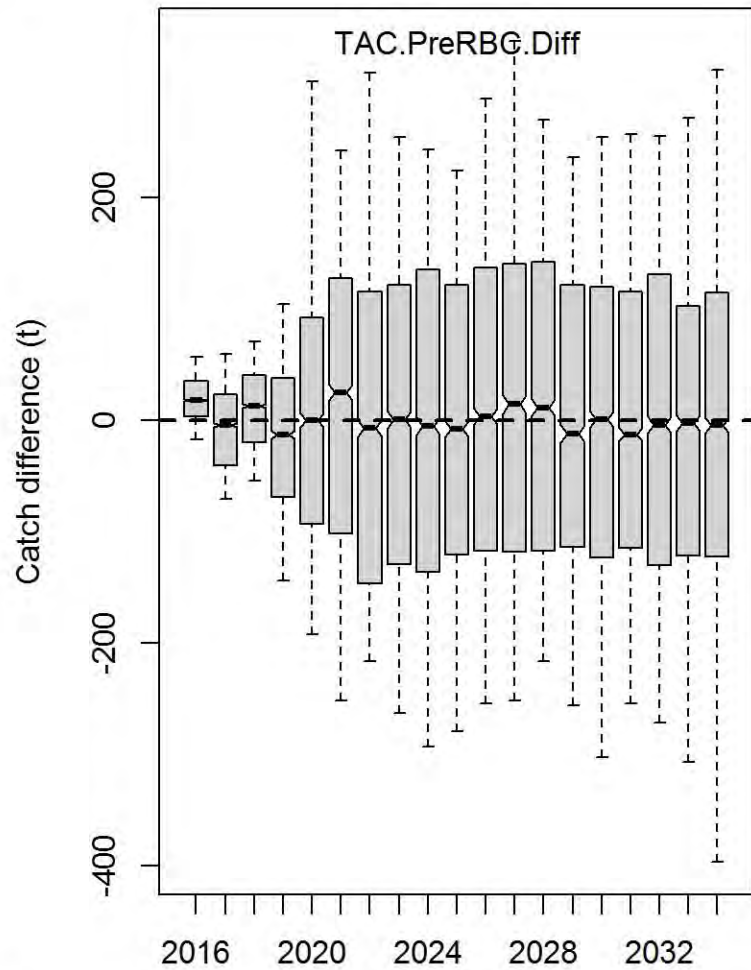
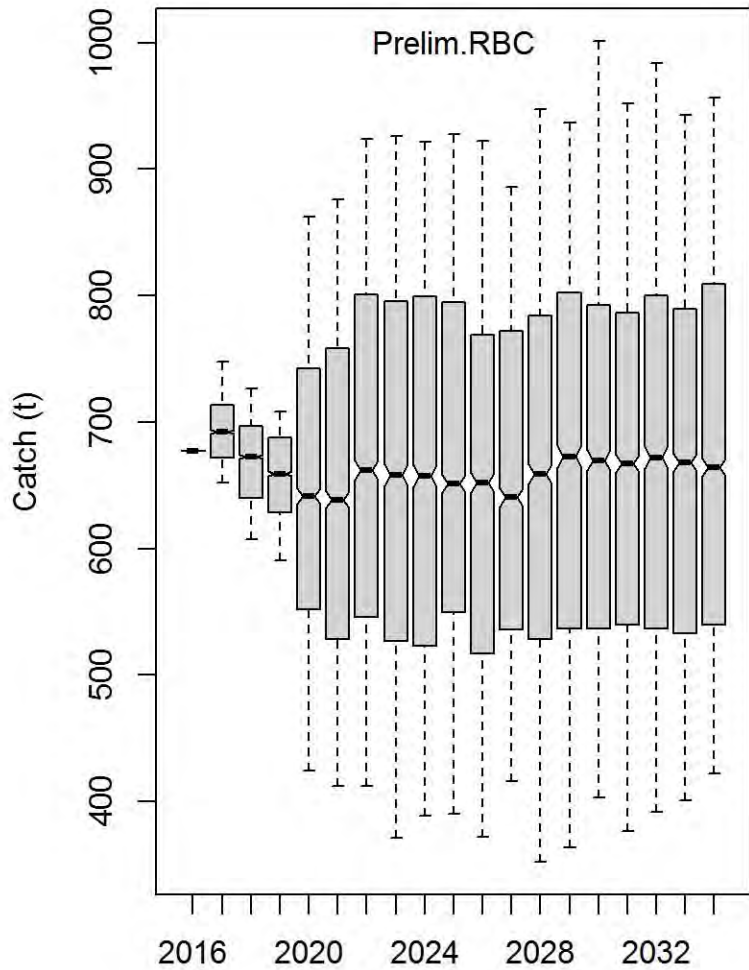

Spawning biomass

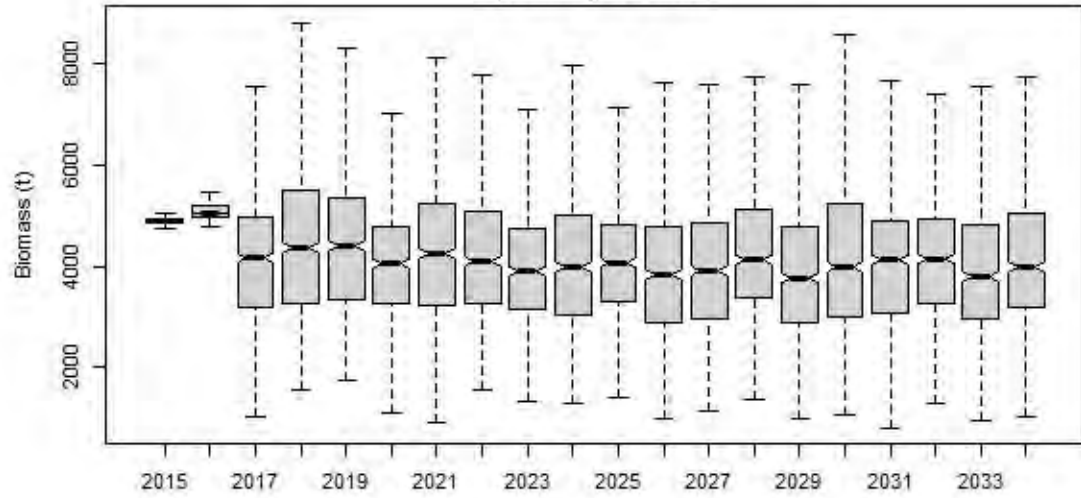

Spawning biomass/K

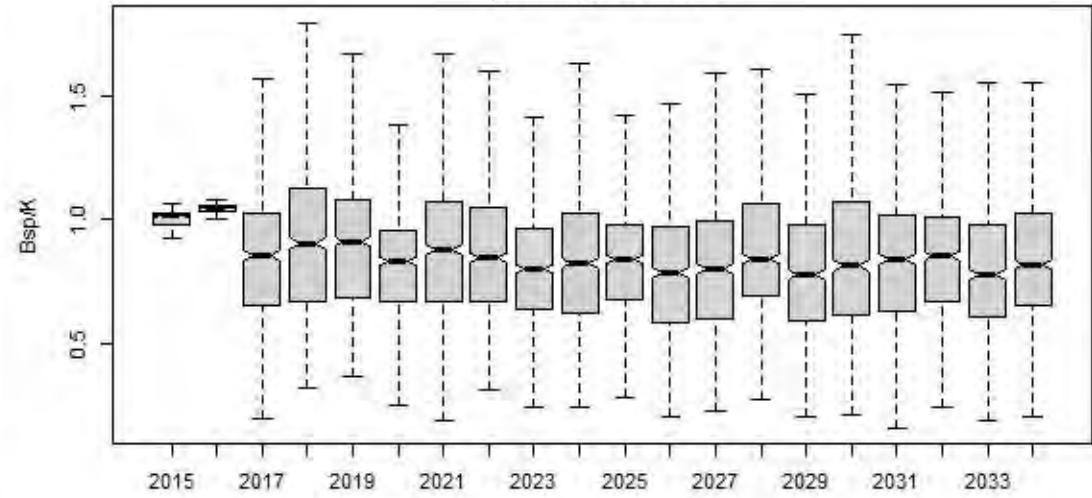

Spawning biomass/Spawning biomass(no fishing)

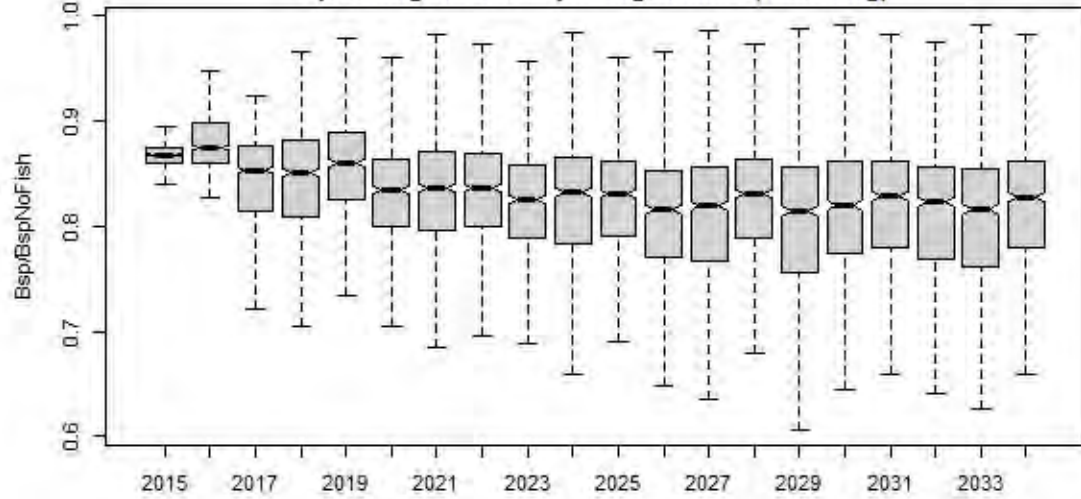

Fishing mortality

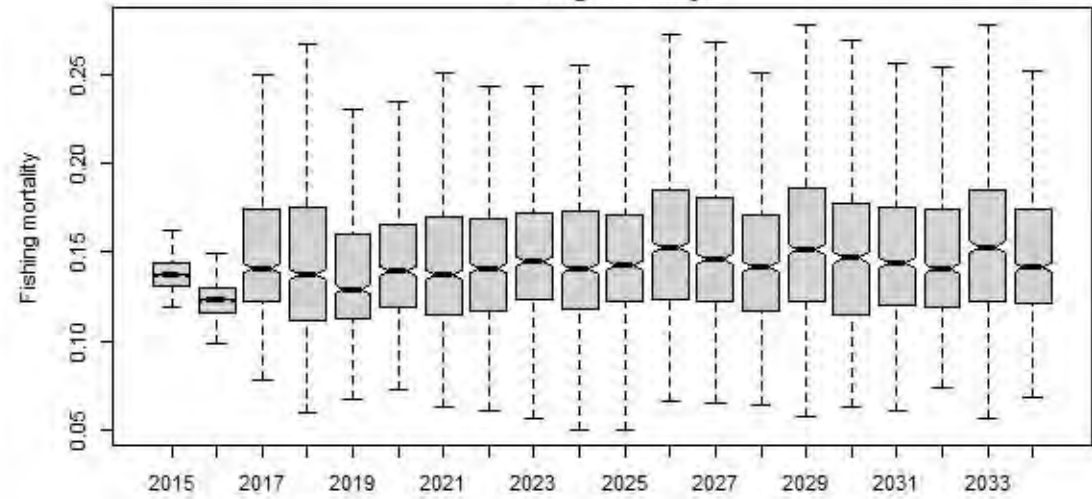

Actual CPUE of TIB

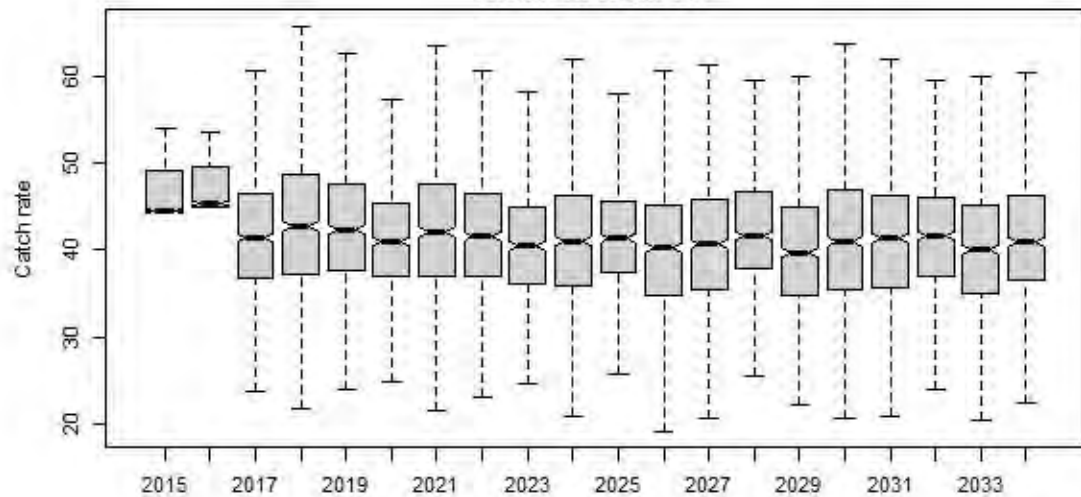

Actual CPUE of TVH

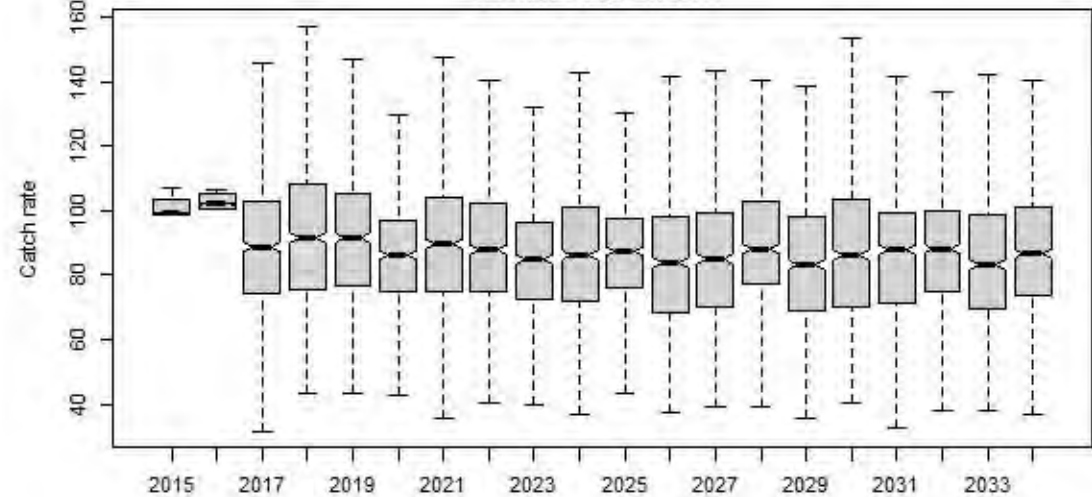

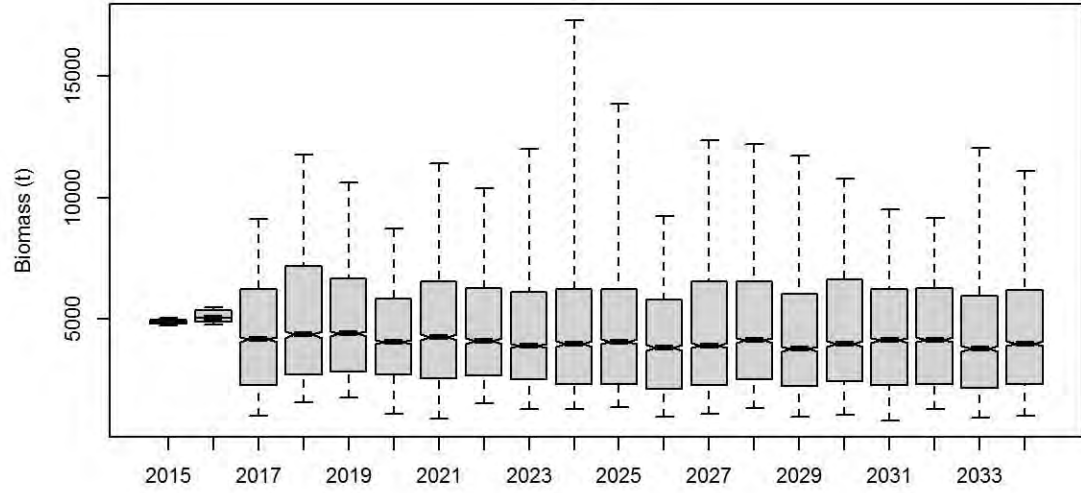
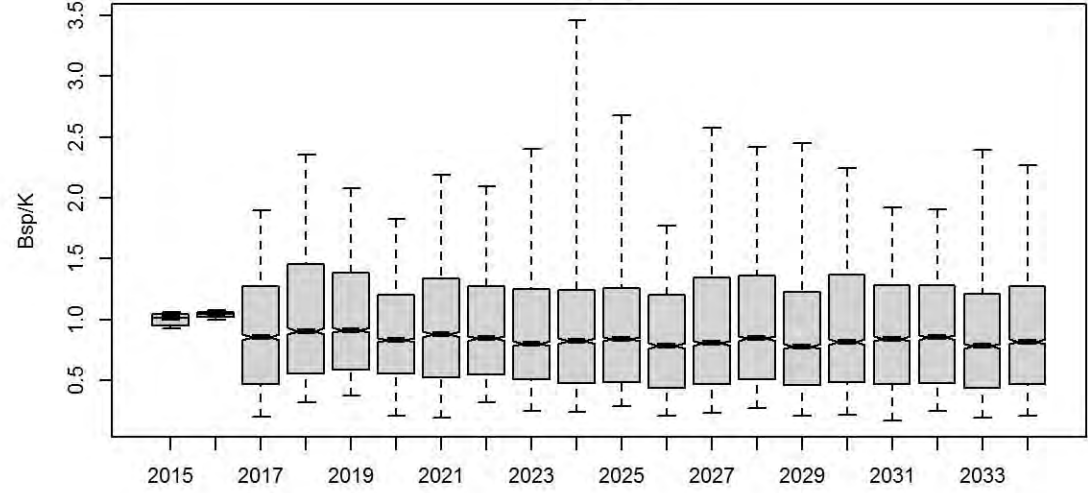
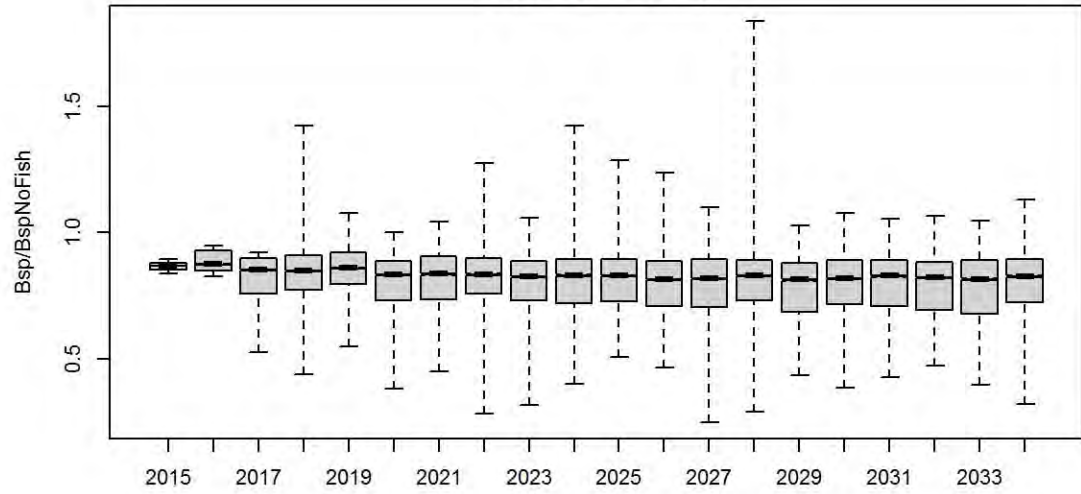
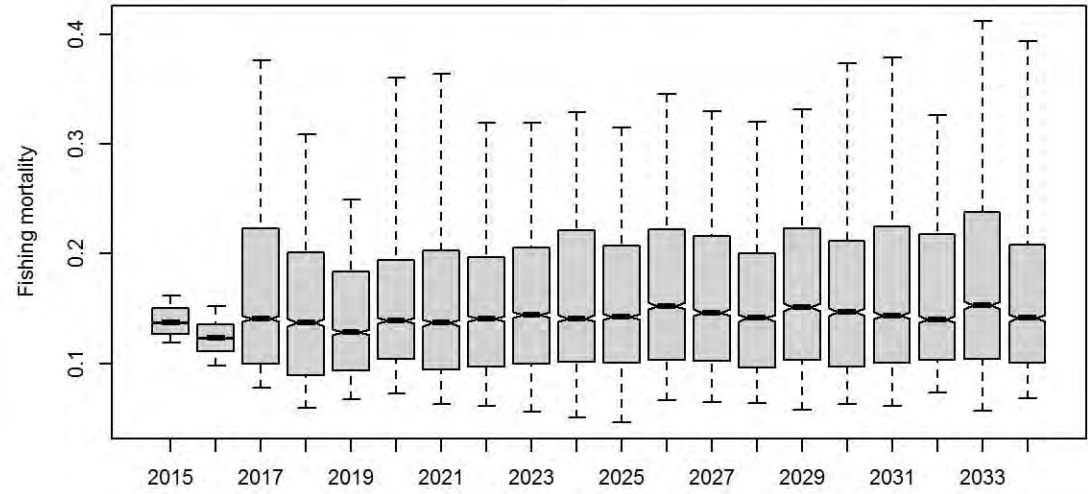
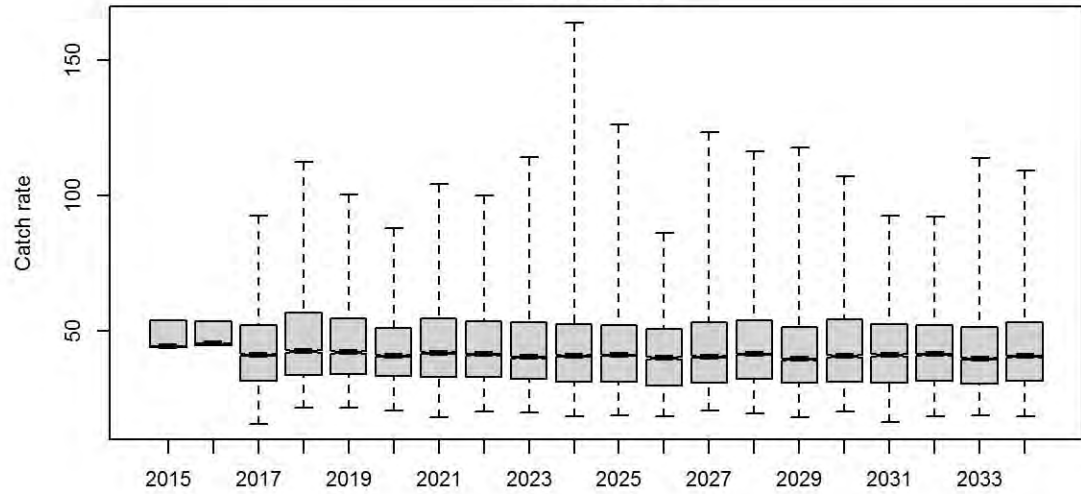
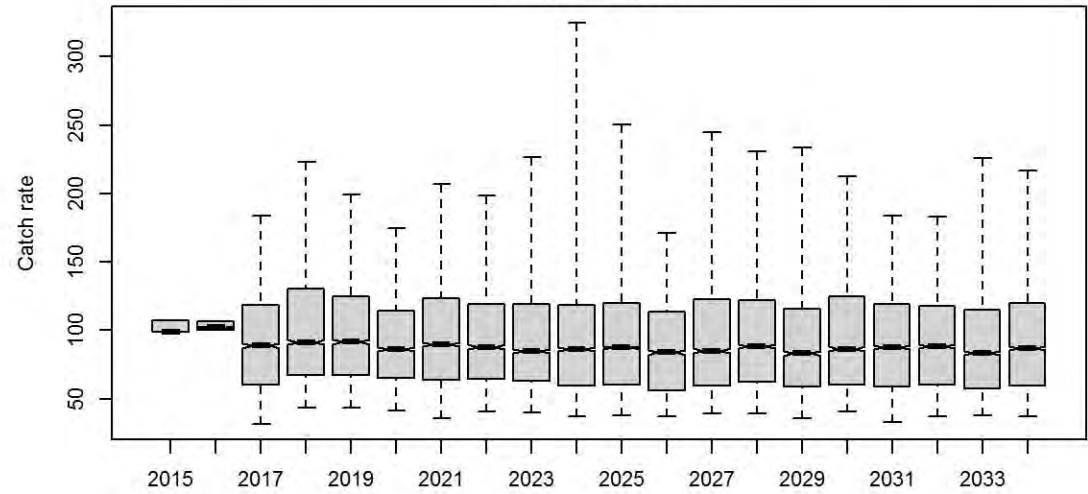
Bsp**Bsp_K****Bsp_BspNoFishing****F.mal****ActlCPUE.TIB****ActlCPUE.TVH**

Bsp

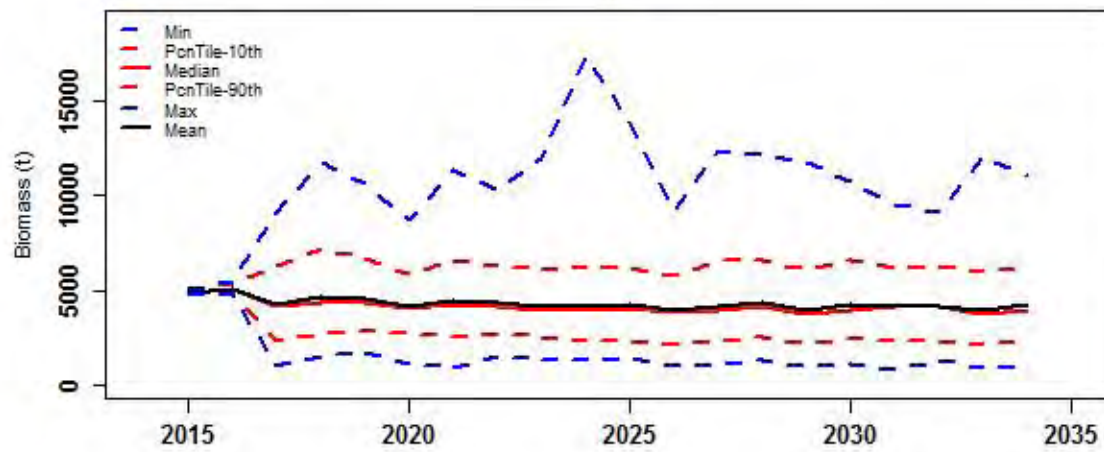

Bsp_K

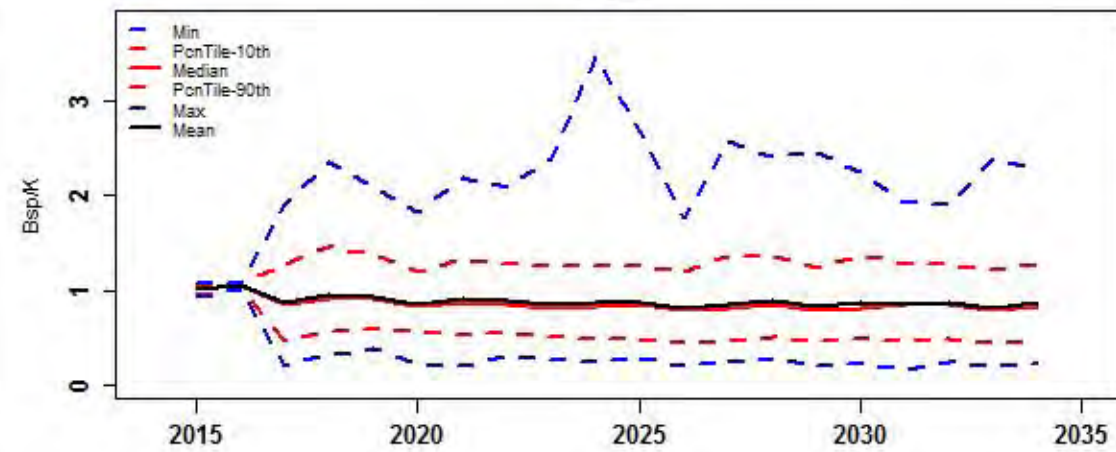

Bsp_BspNoFishing

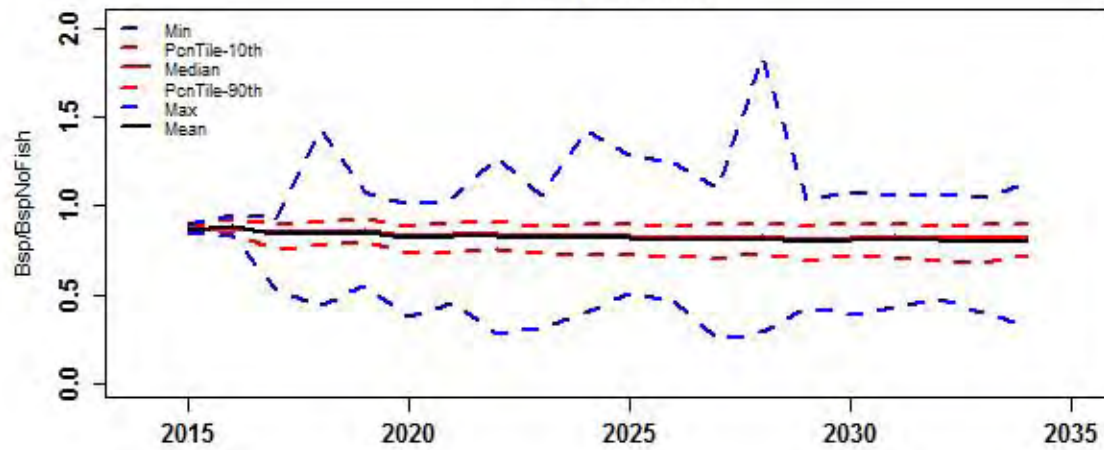

F.mal

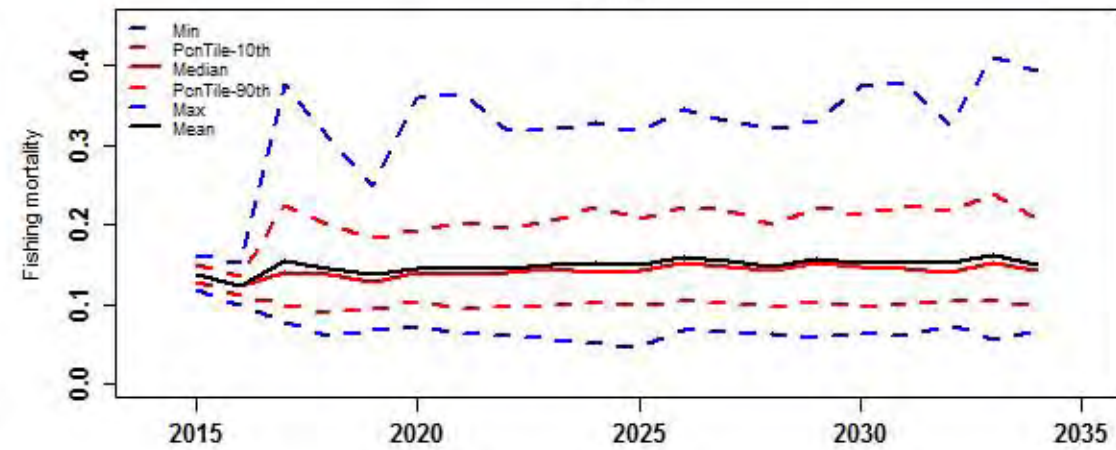

ActlCPUE.TIB

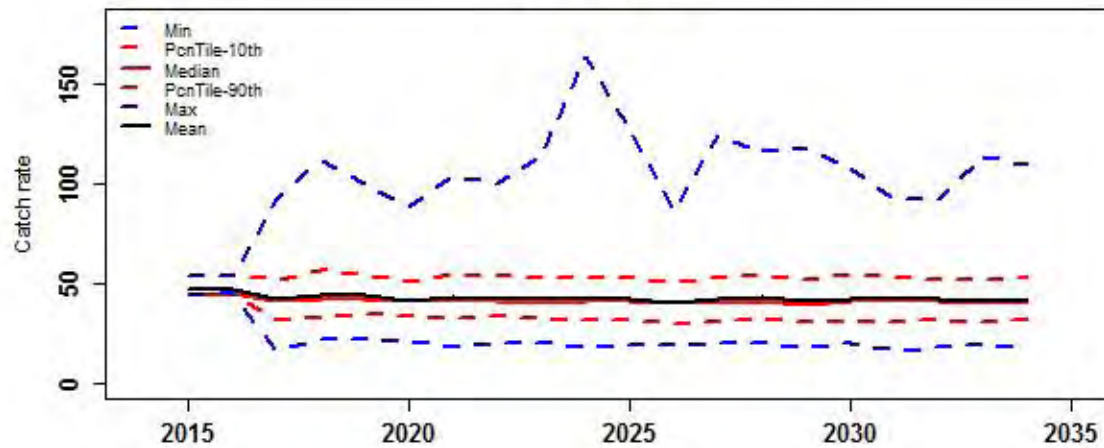

ActlCPUE.TVH

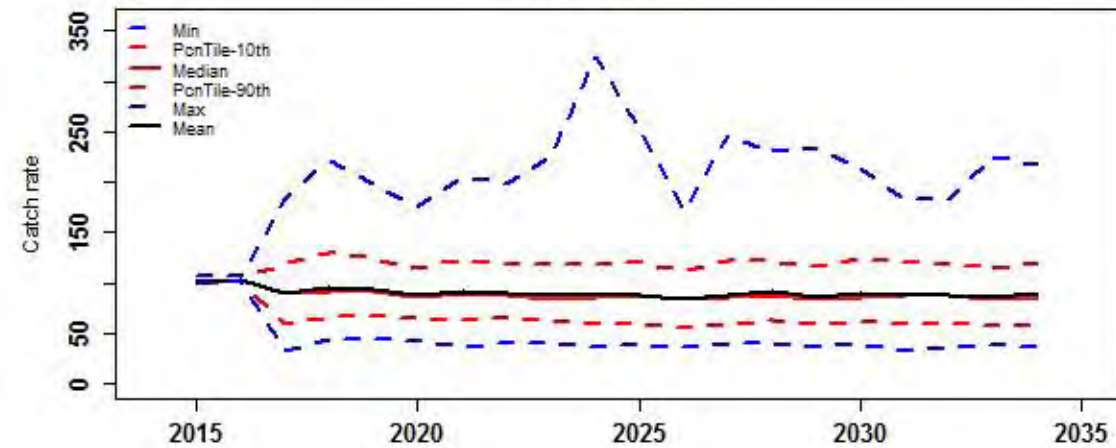

Catch of all sectors

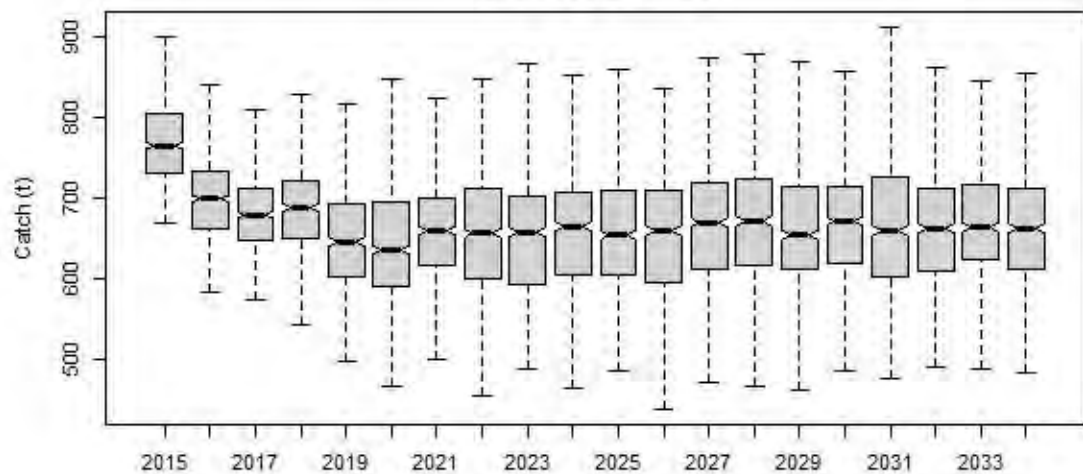

Catch of TIB

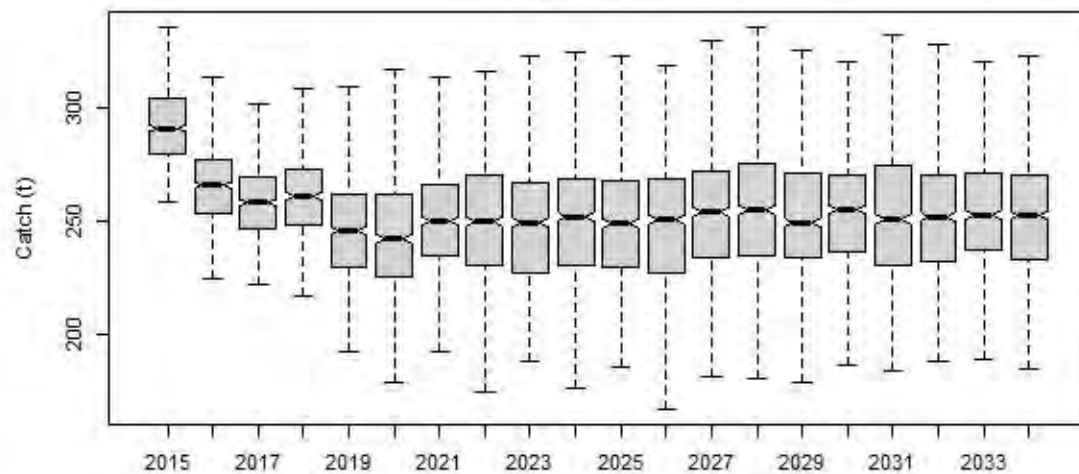

Catch of TVH

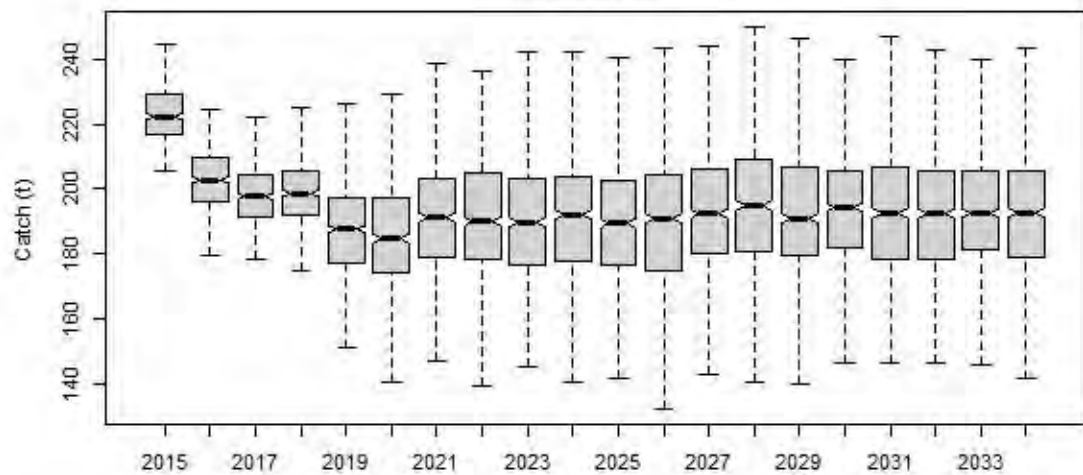

Catch of PNG

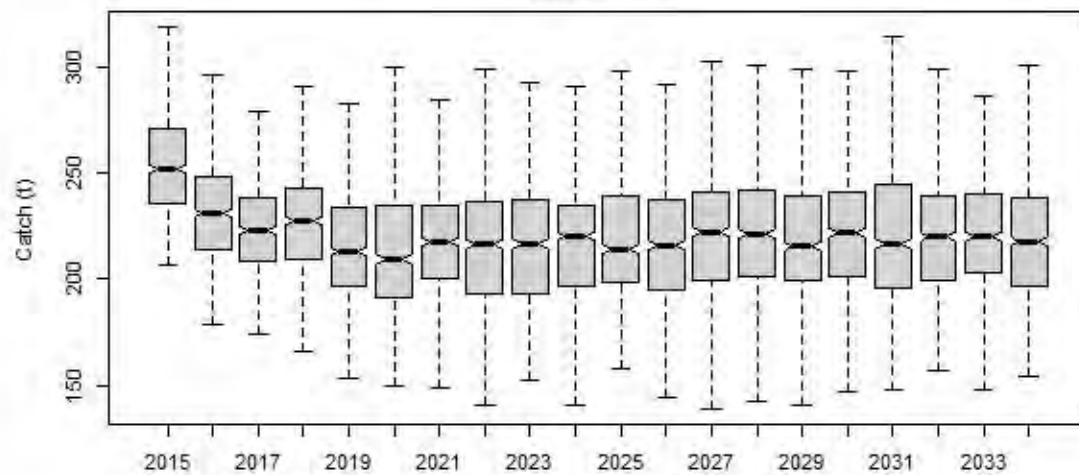

Total beach price

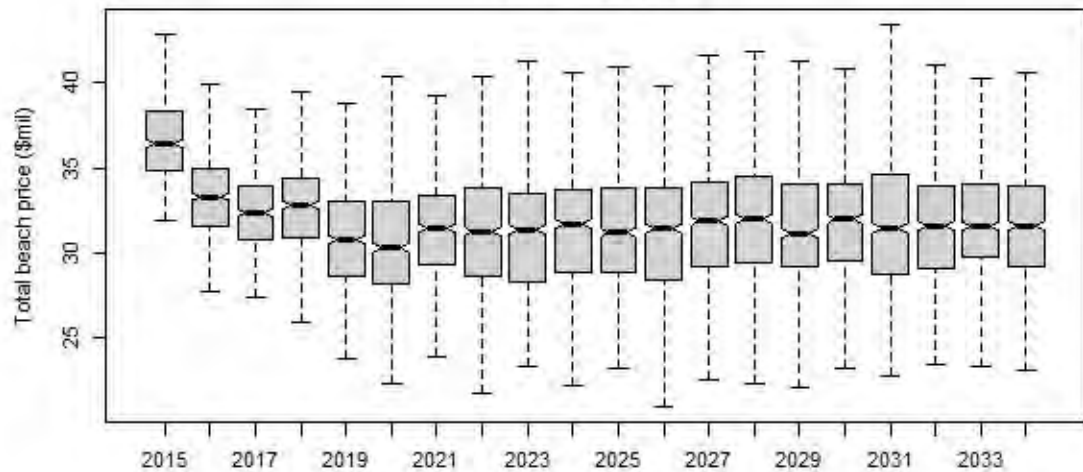

Difference of TAC and actual catch

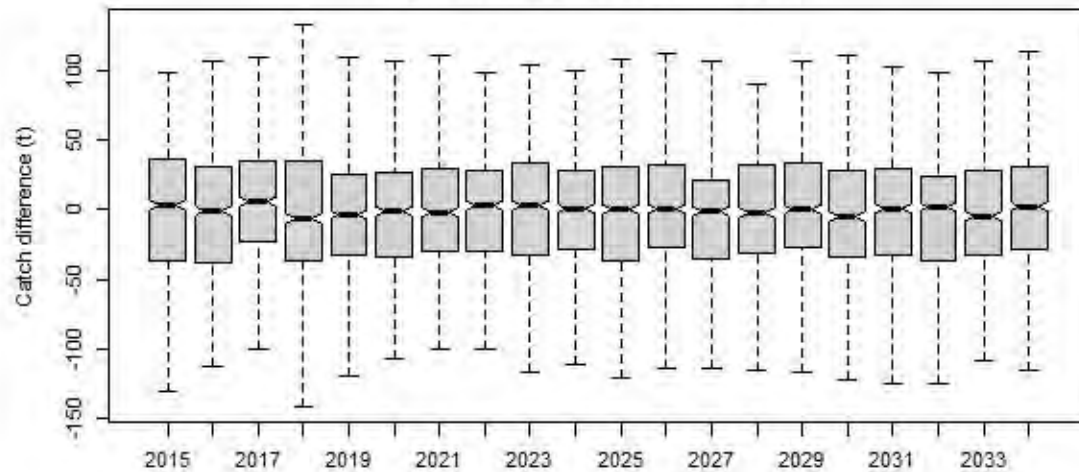

Catch.all

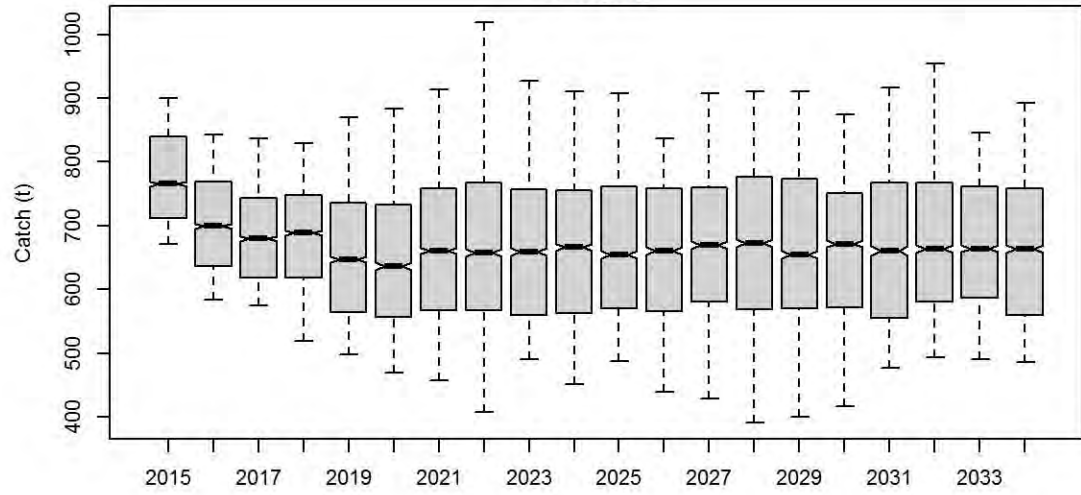

Catch.TIB

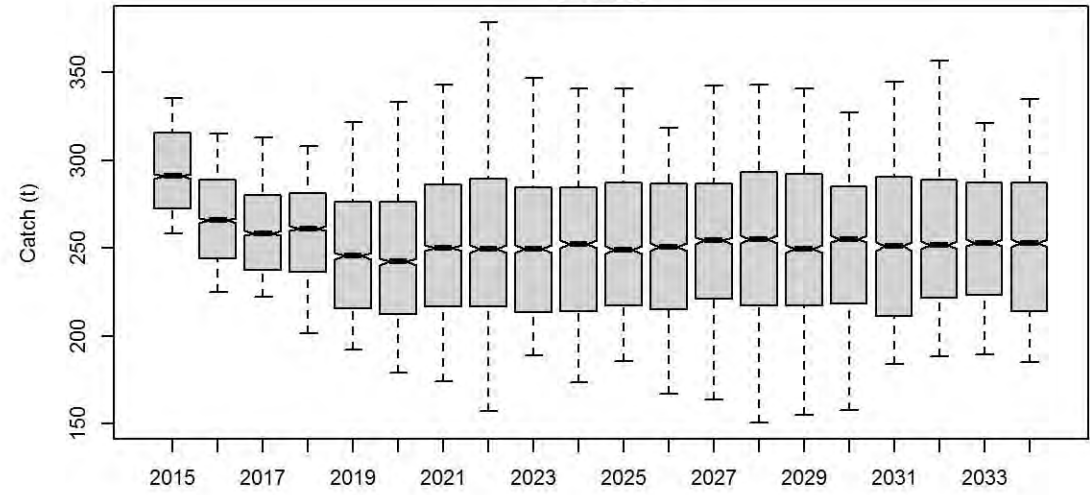

Catch.TVH

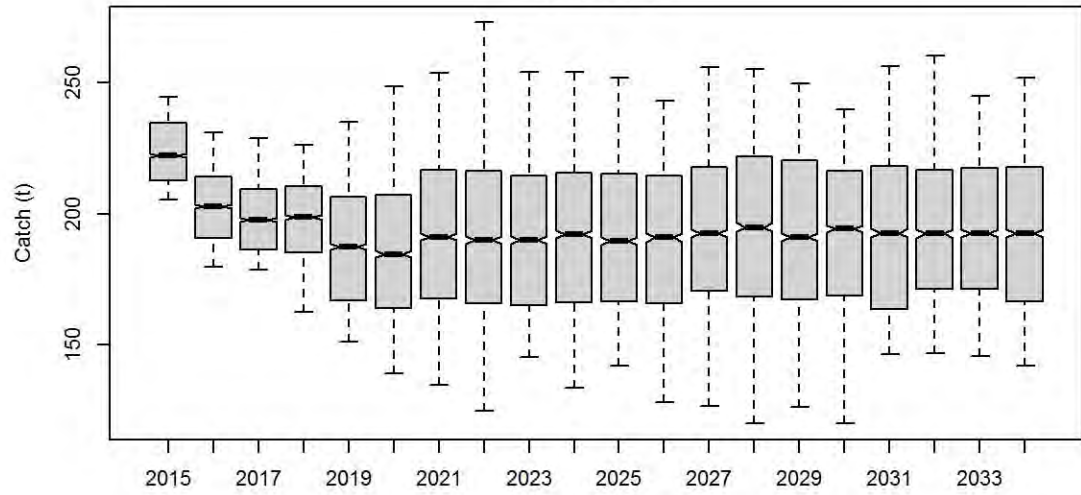

Catch.PNG

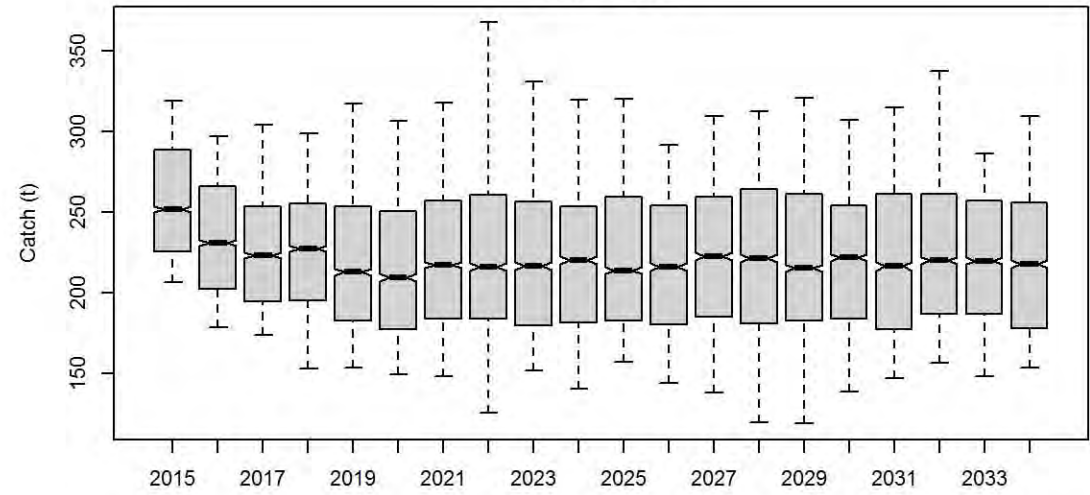

TotBeachPrice

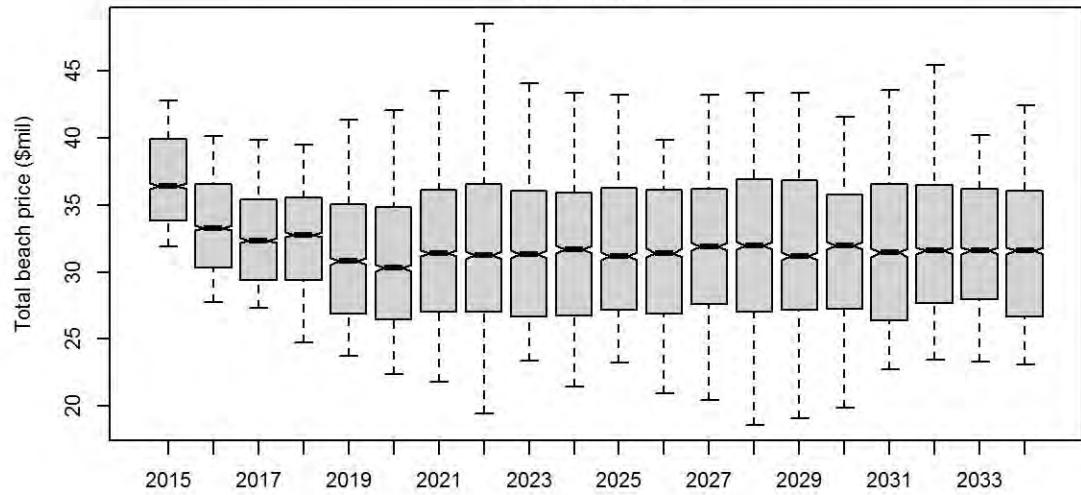

Diff.TAC.actlCatch

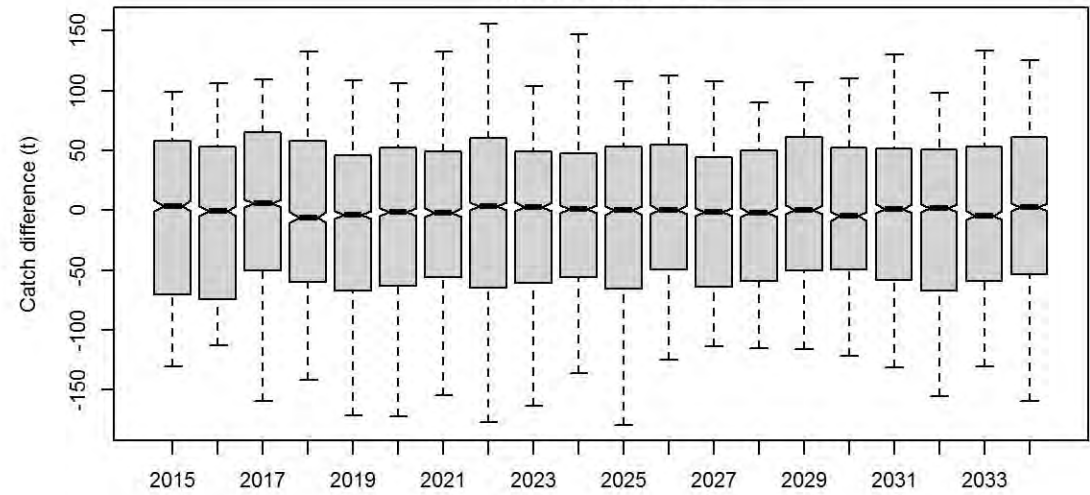

Catch.all

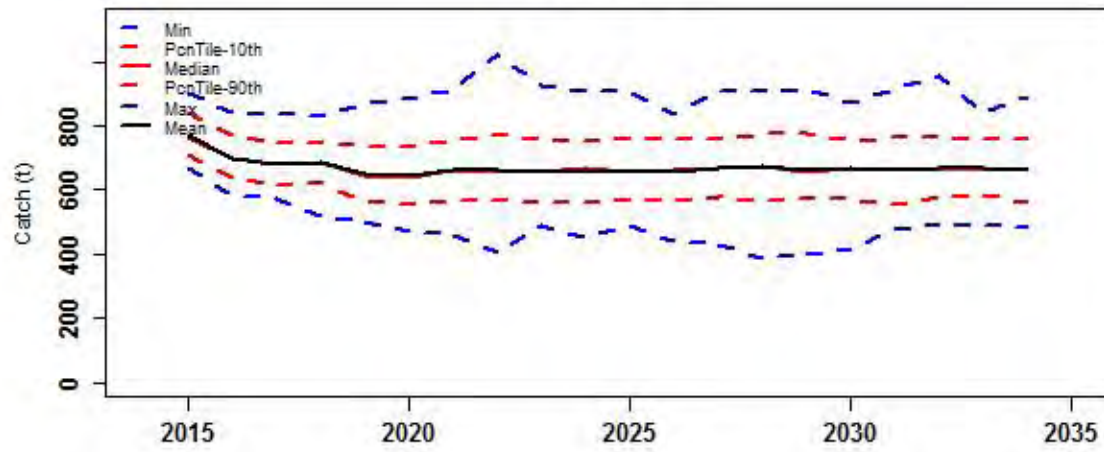

Catch.TIB

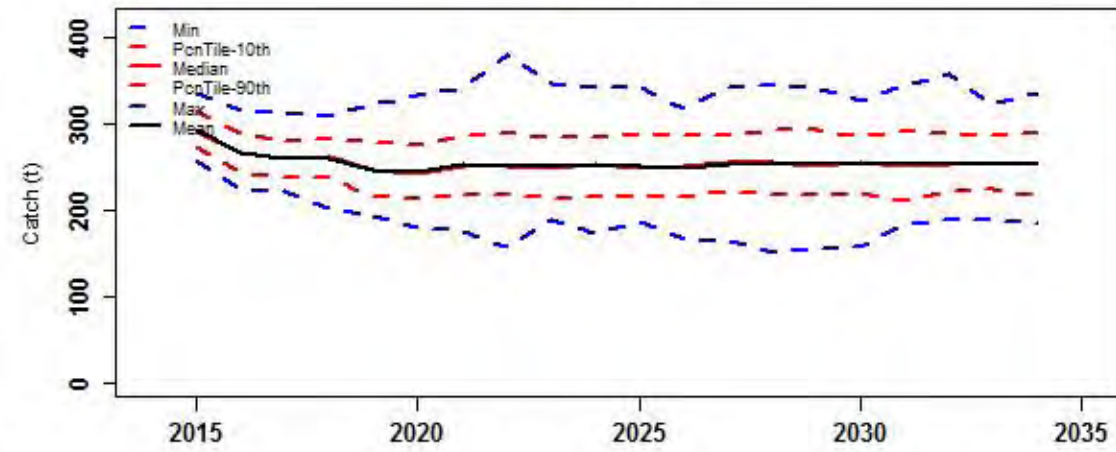

Catch.TVH

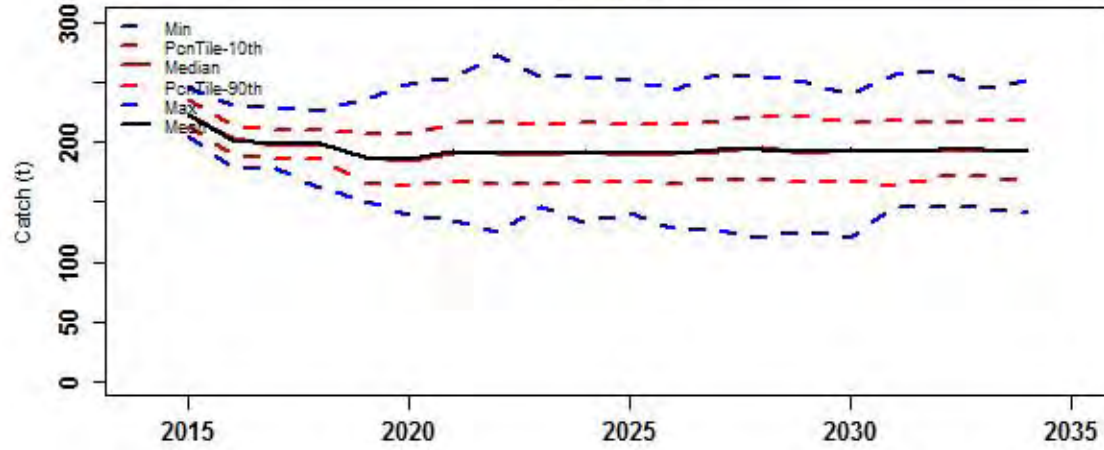

Catch.PNG

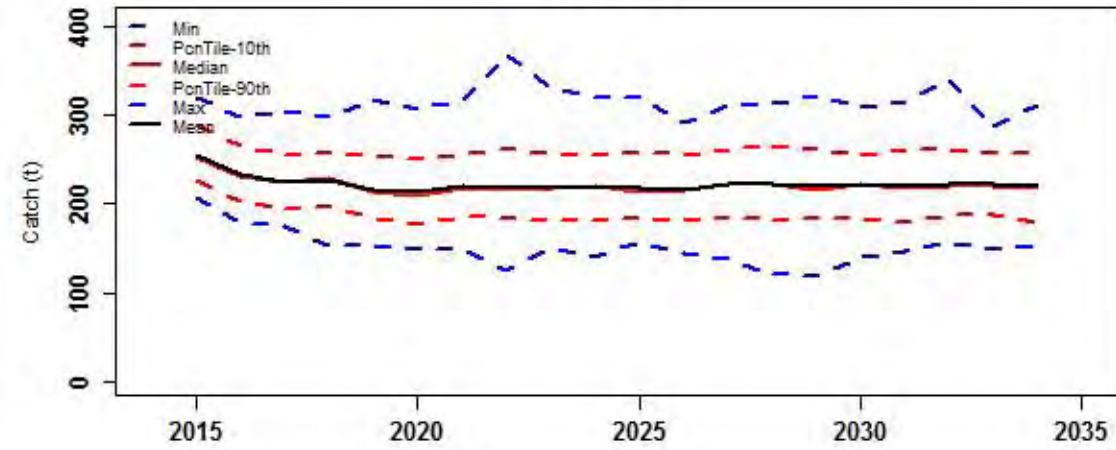

TotBeachPrice

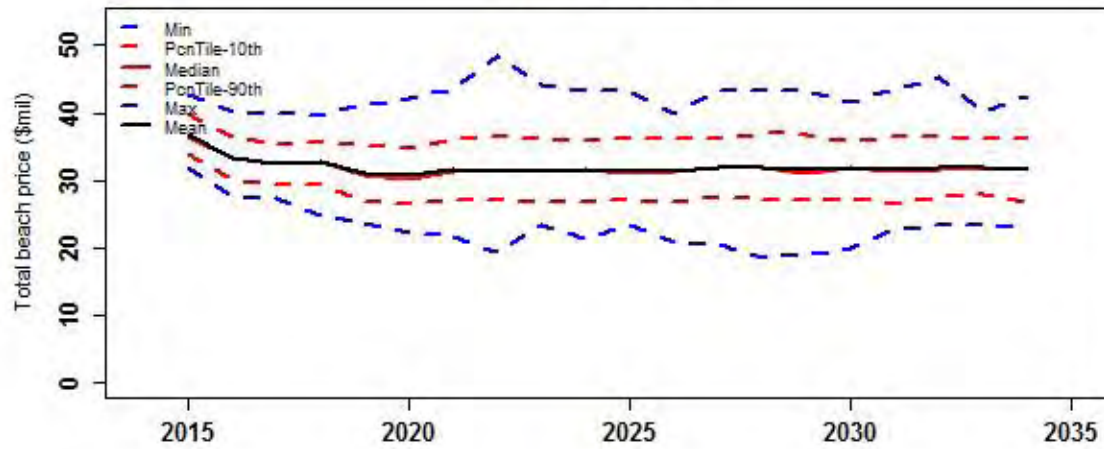

Diff.TAC.actlCatch

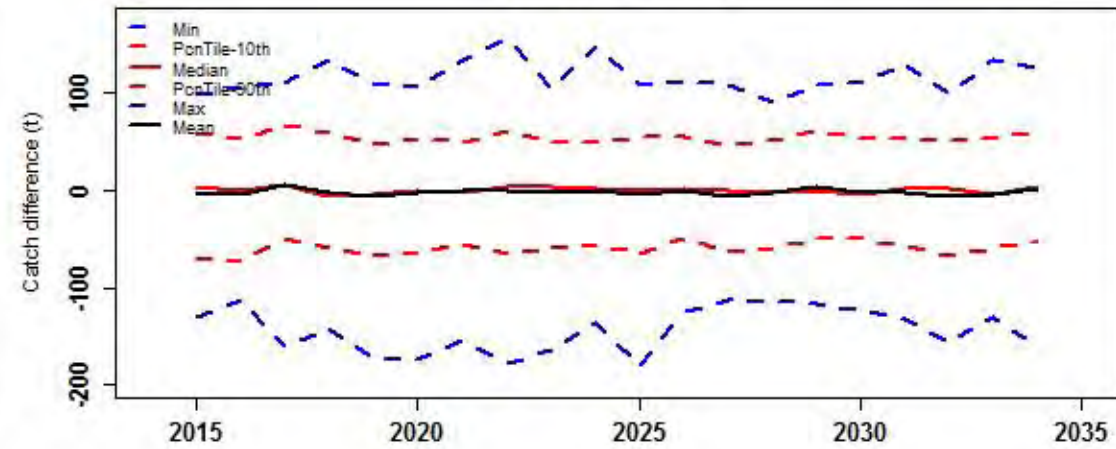

Risk properties

probability

0.4
0.3
0.2
0.1
0.0

Prop_times_Bsp.0.32K

Prop_times_Bsp.0.48K

AAV_catch

Prob_Closure

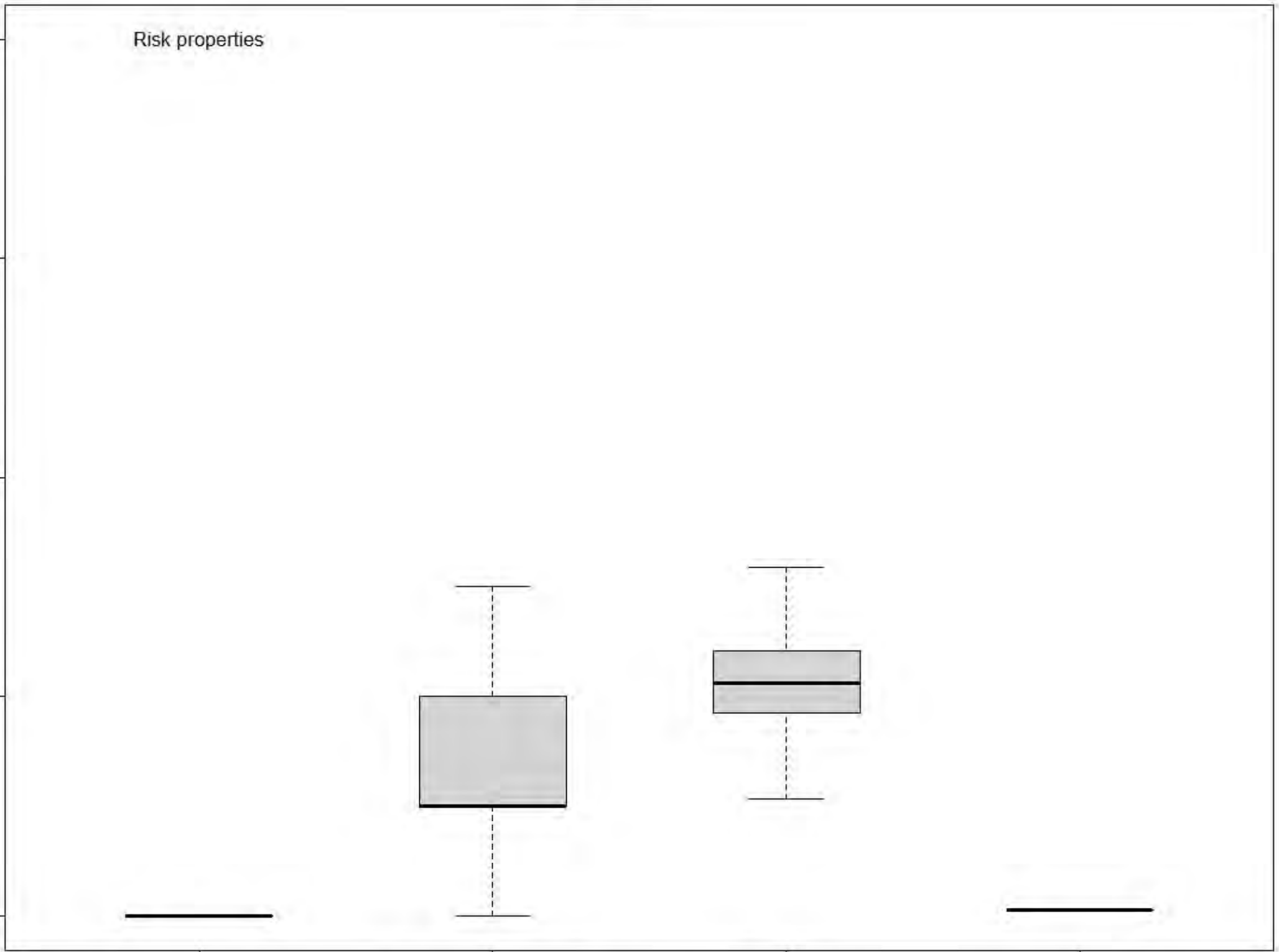

Preseas1

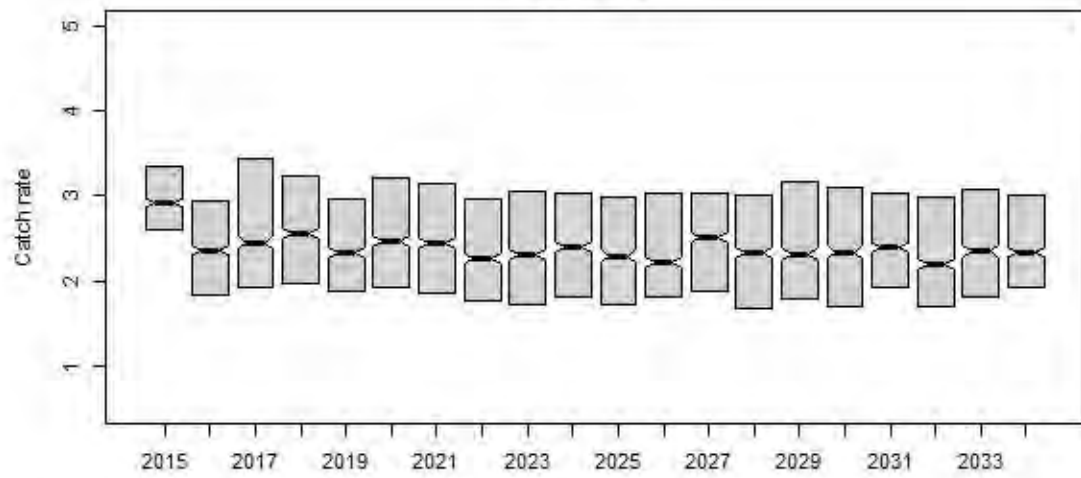

Preseas0

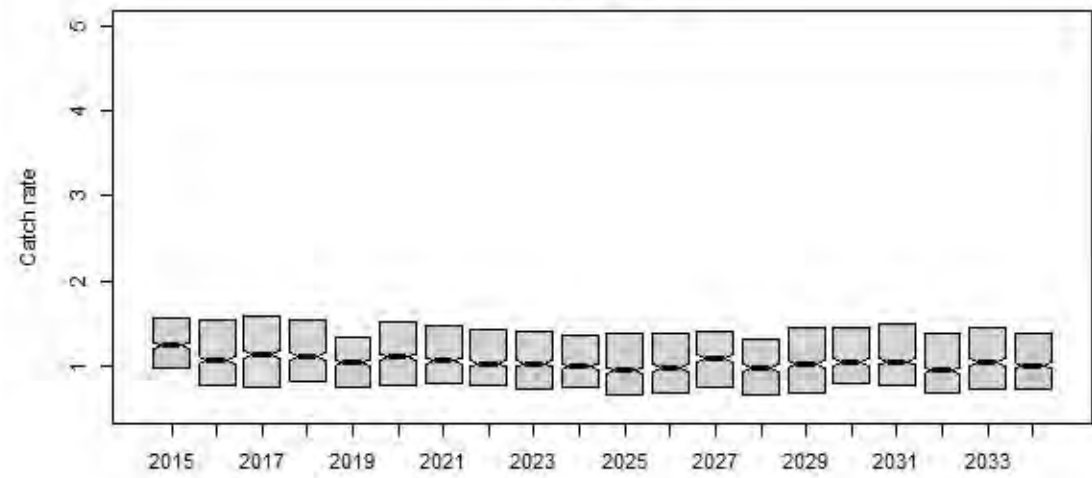

Midsurv1

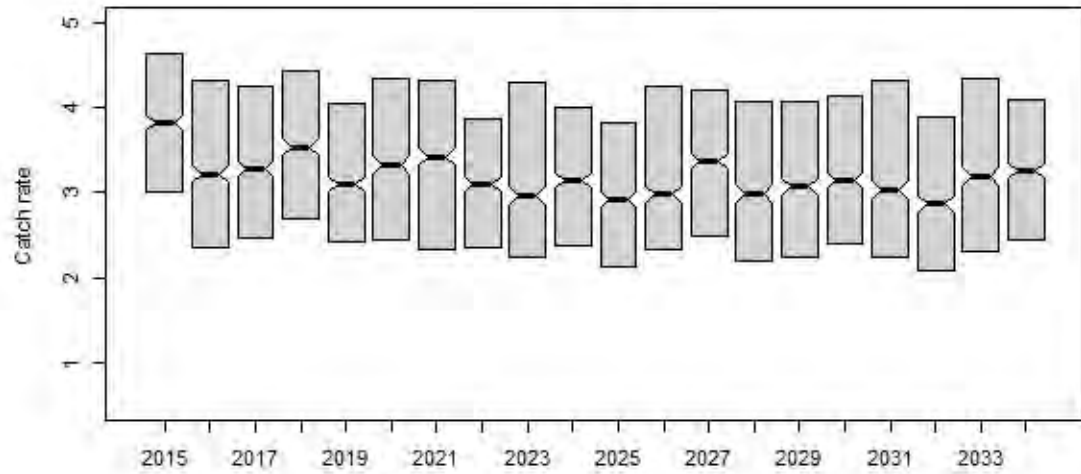

Midsurv2

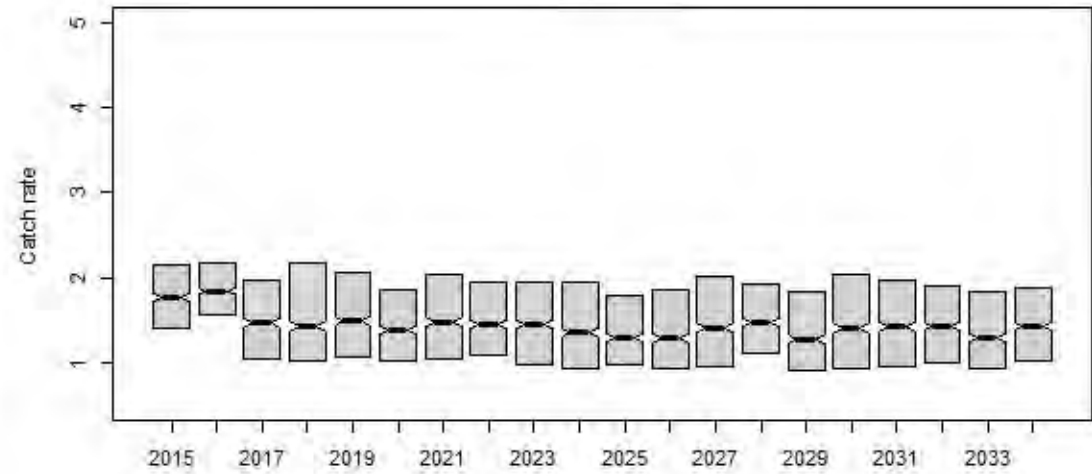

Future_CPUE_TVH

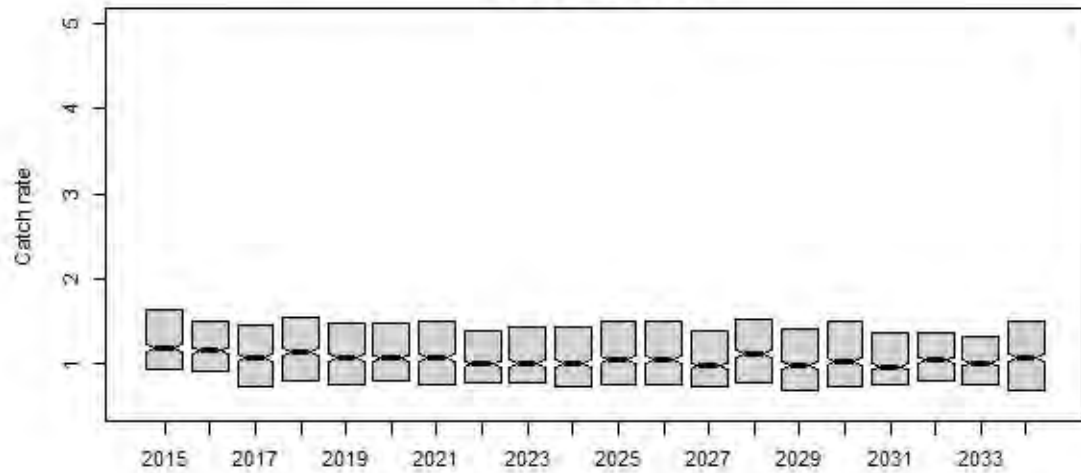

Future_CPUE_TIB

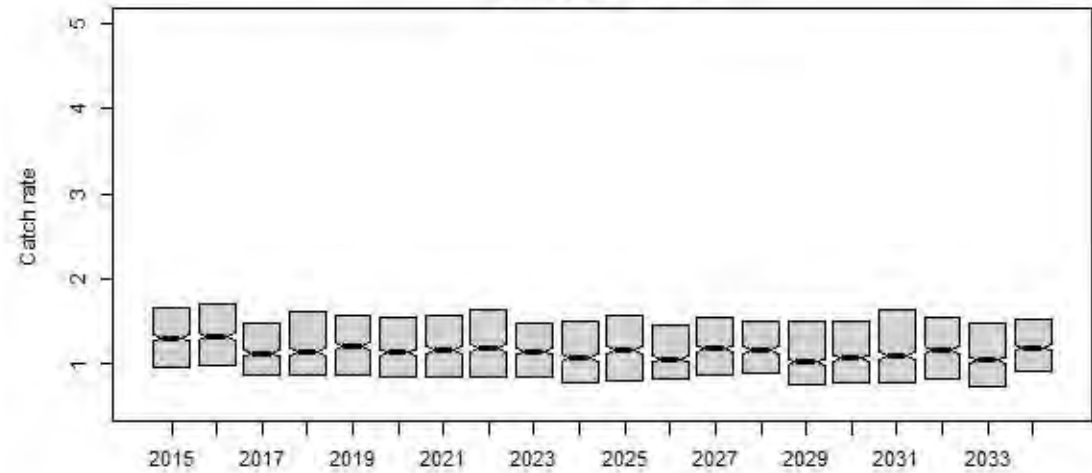

rHCR10

Preseas1

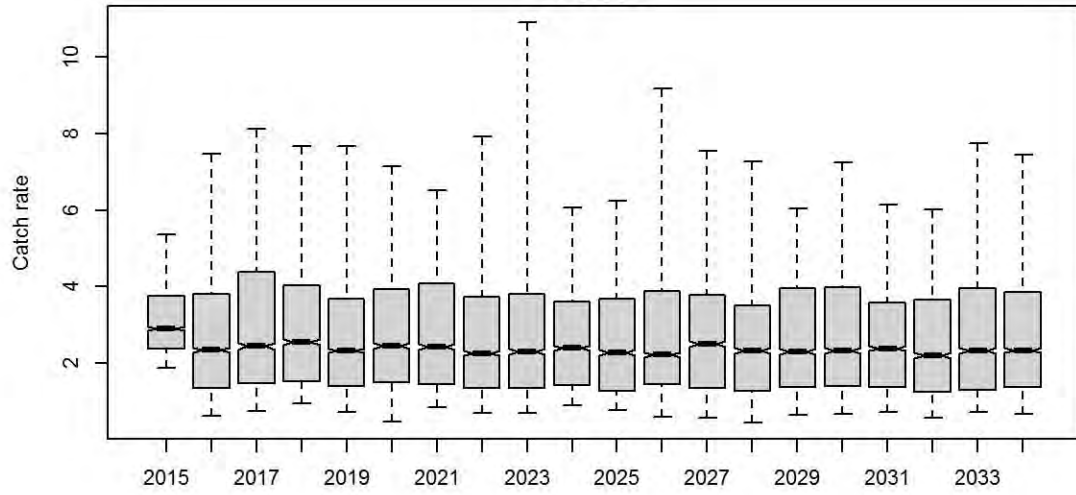

Preseas0

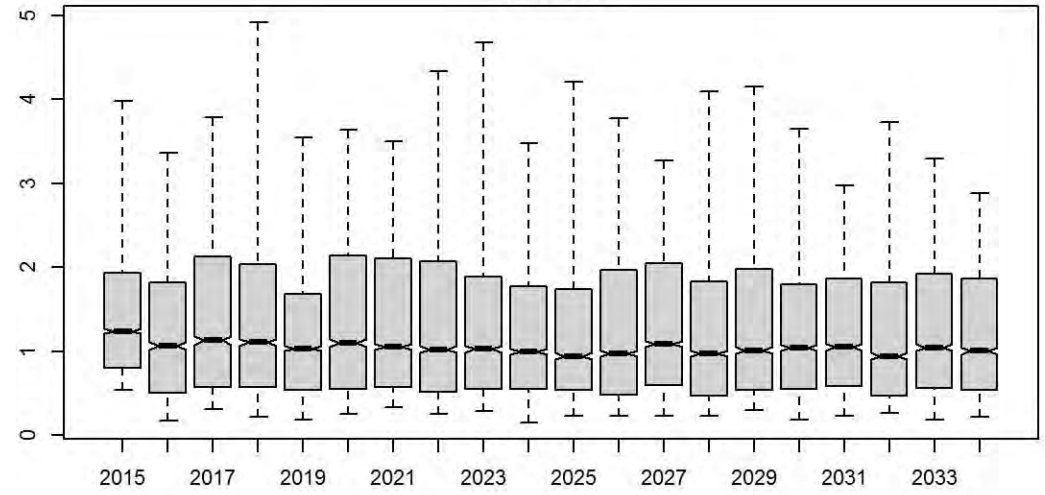

Midsurv1

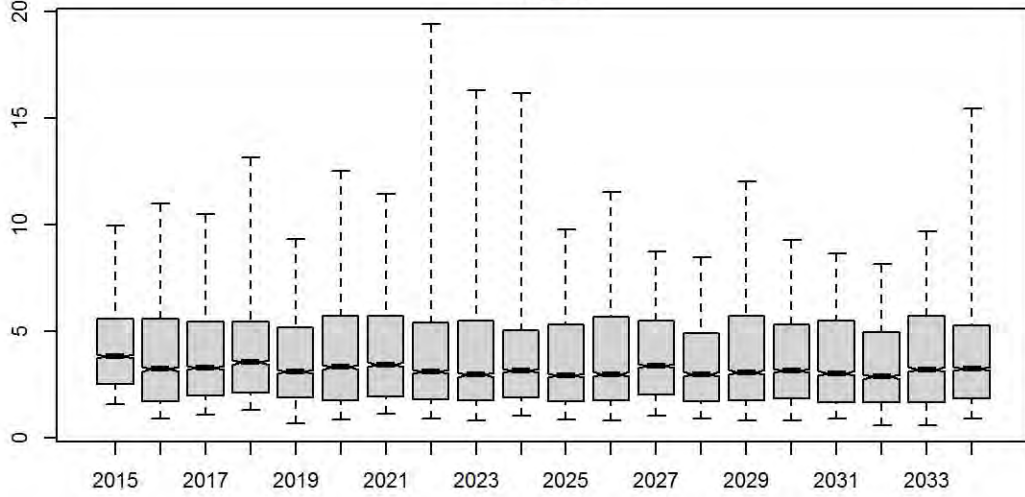

Midsurv2

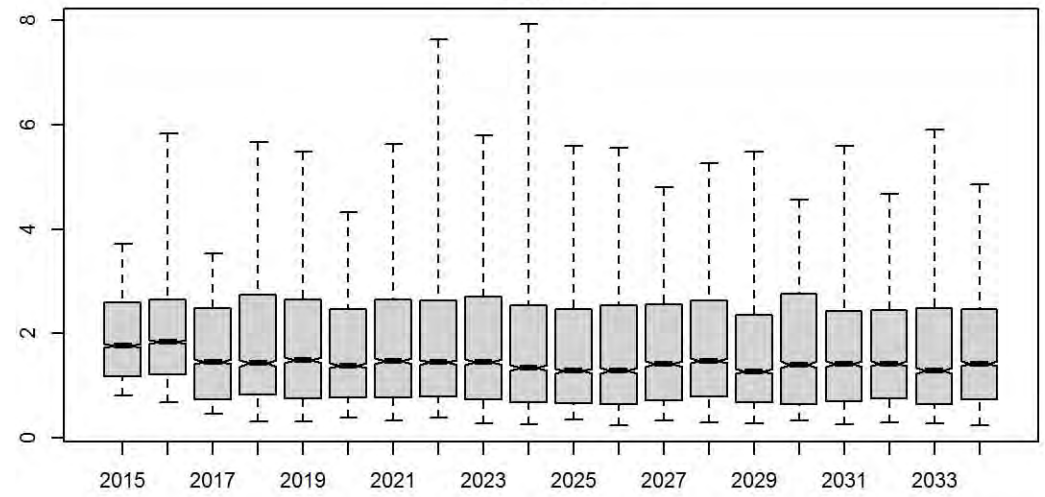

Future_CPUE_TVH

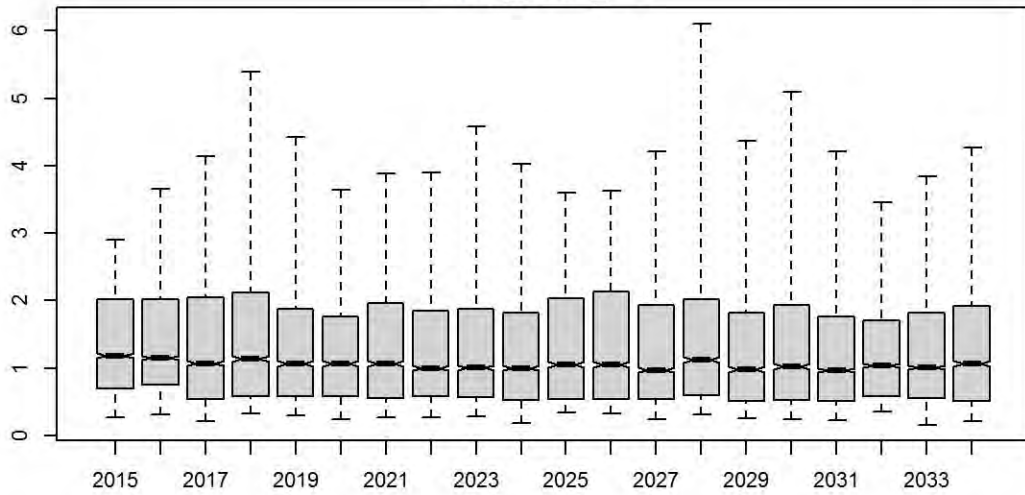

Future_CPUE_TIB

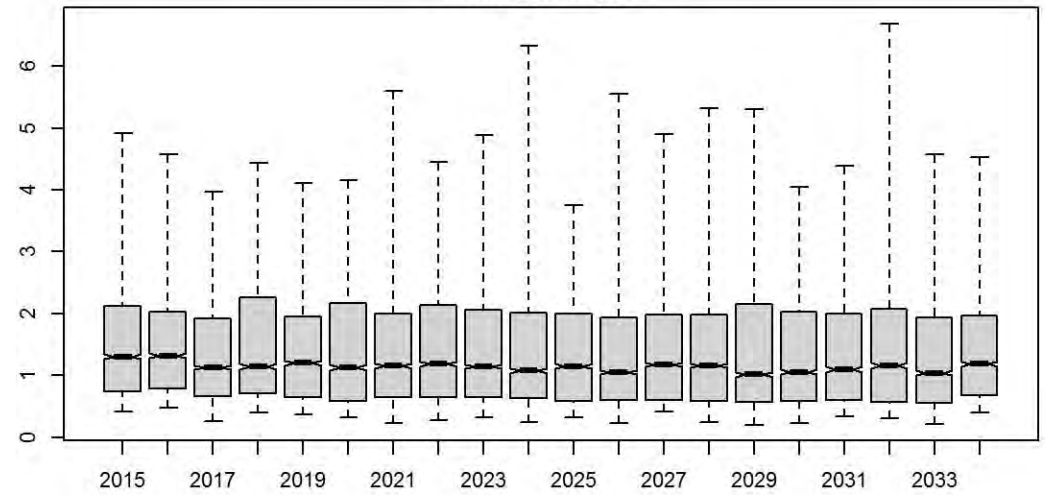

Preseas1

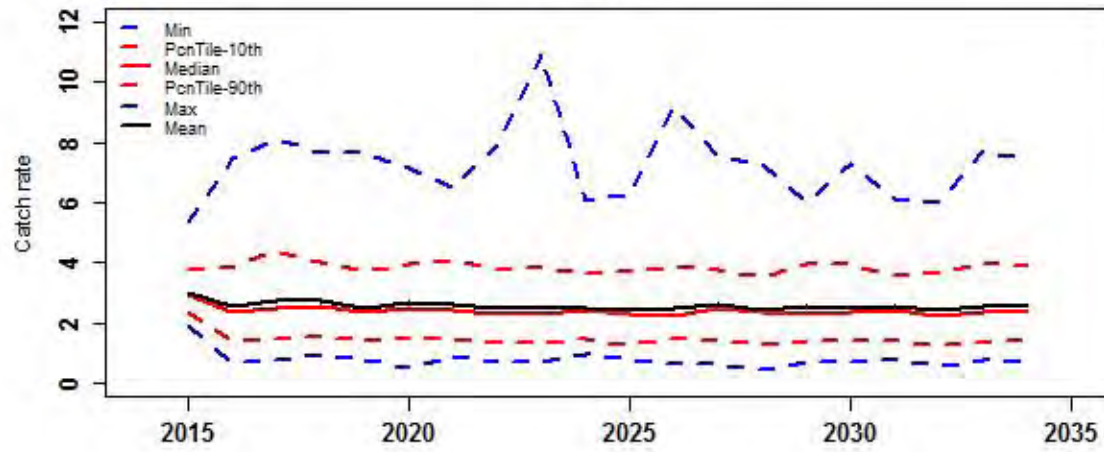

Preseas0

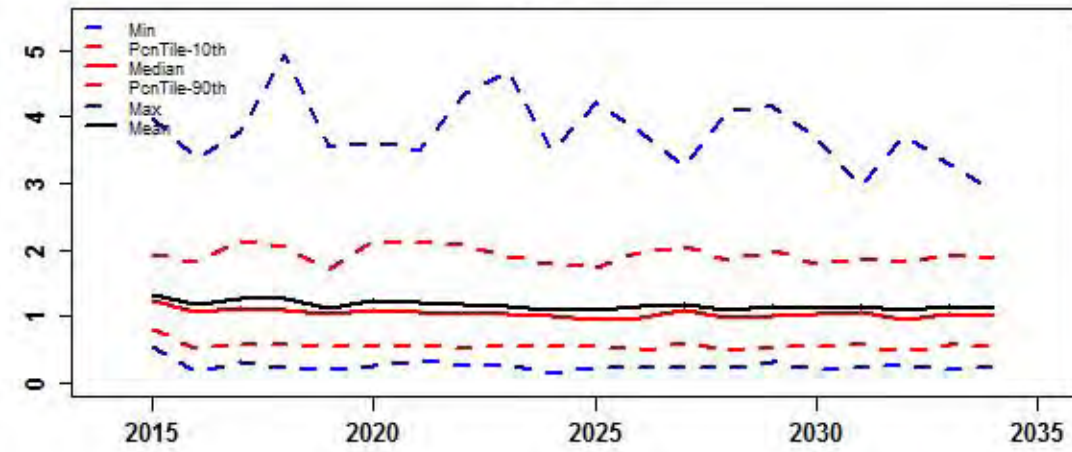

Midsurv1

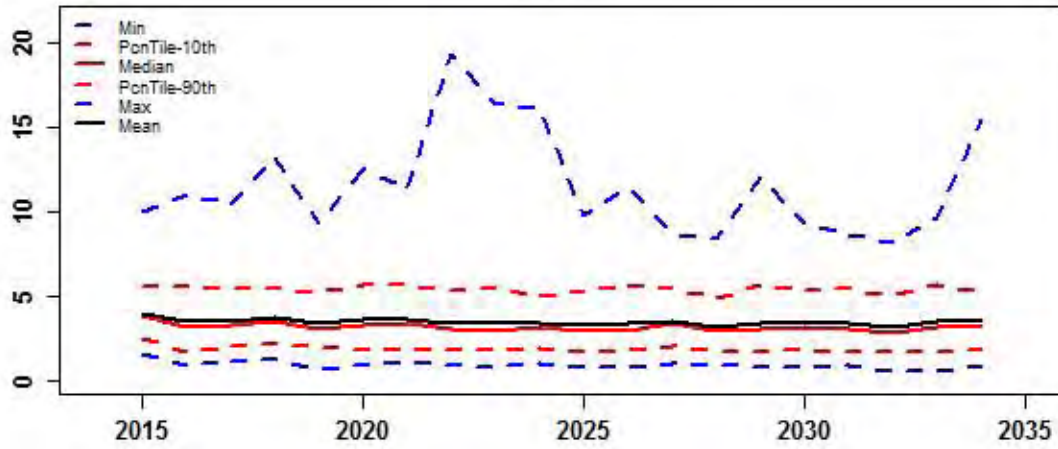

Midsurv2

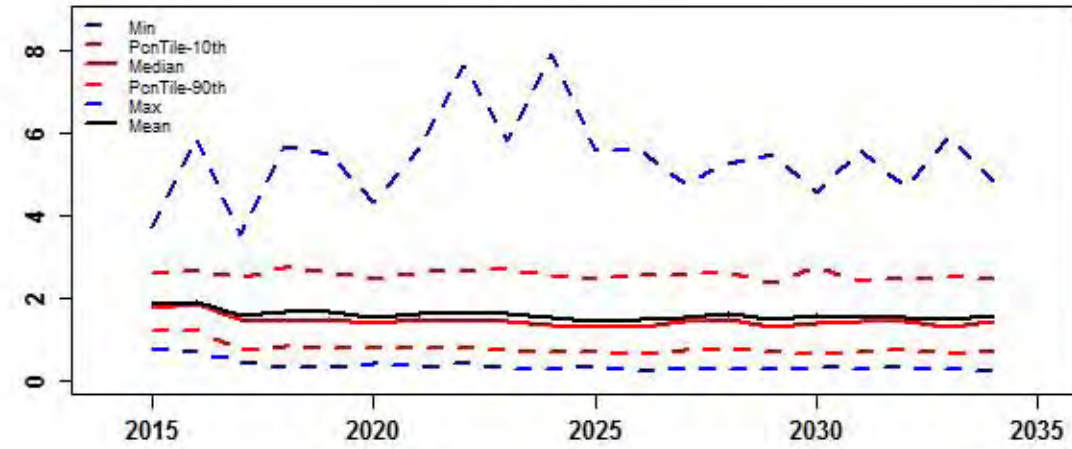

Future_CPUE_TVH

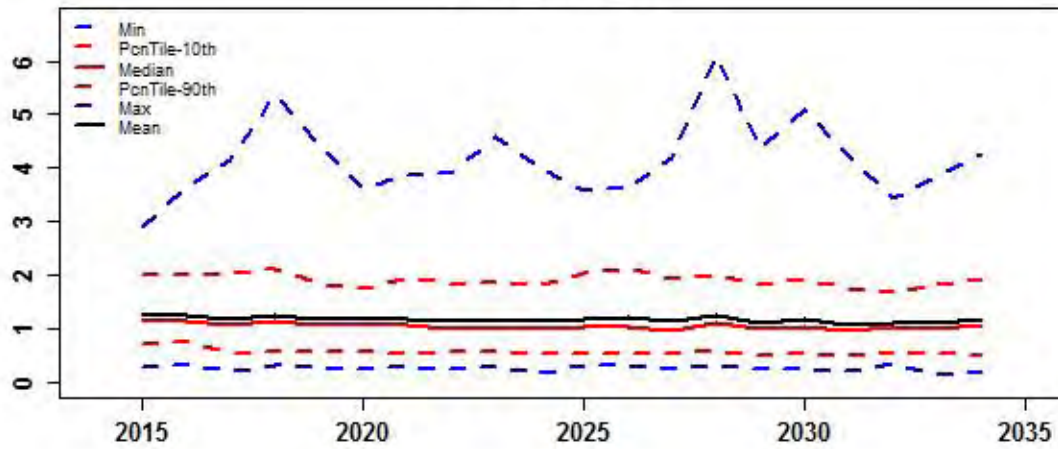

Future_CPUE_TIB

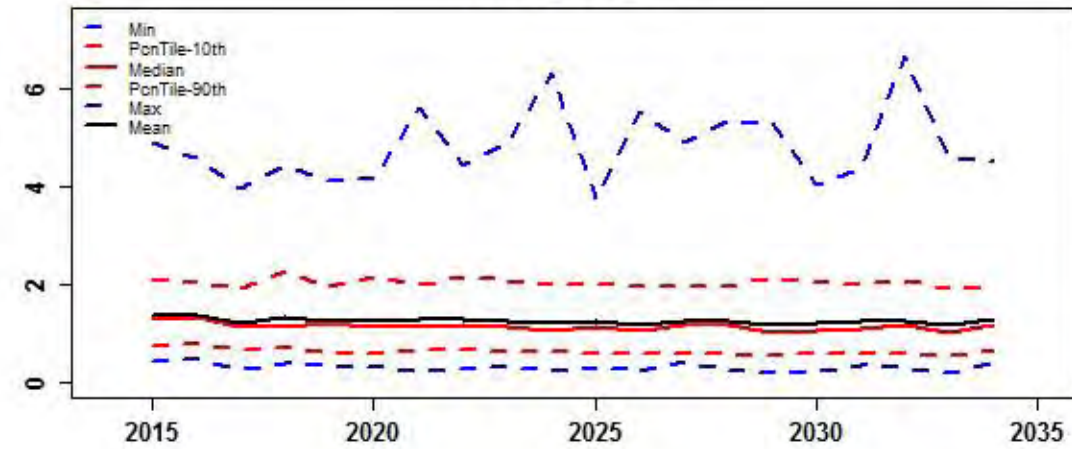

**HARVEST
CONTROL
RULE
SCENARIO 11**

rHCR11

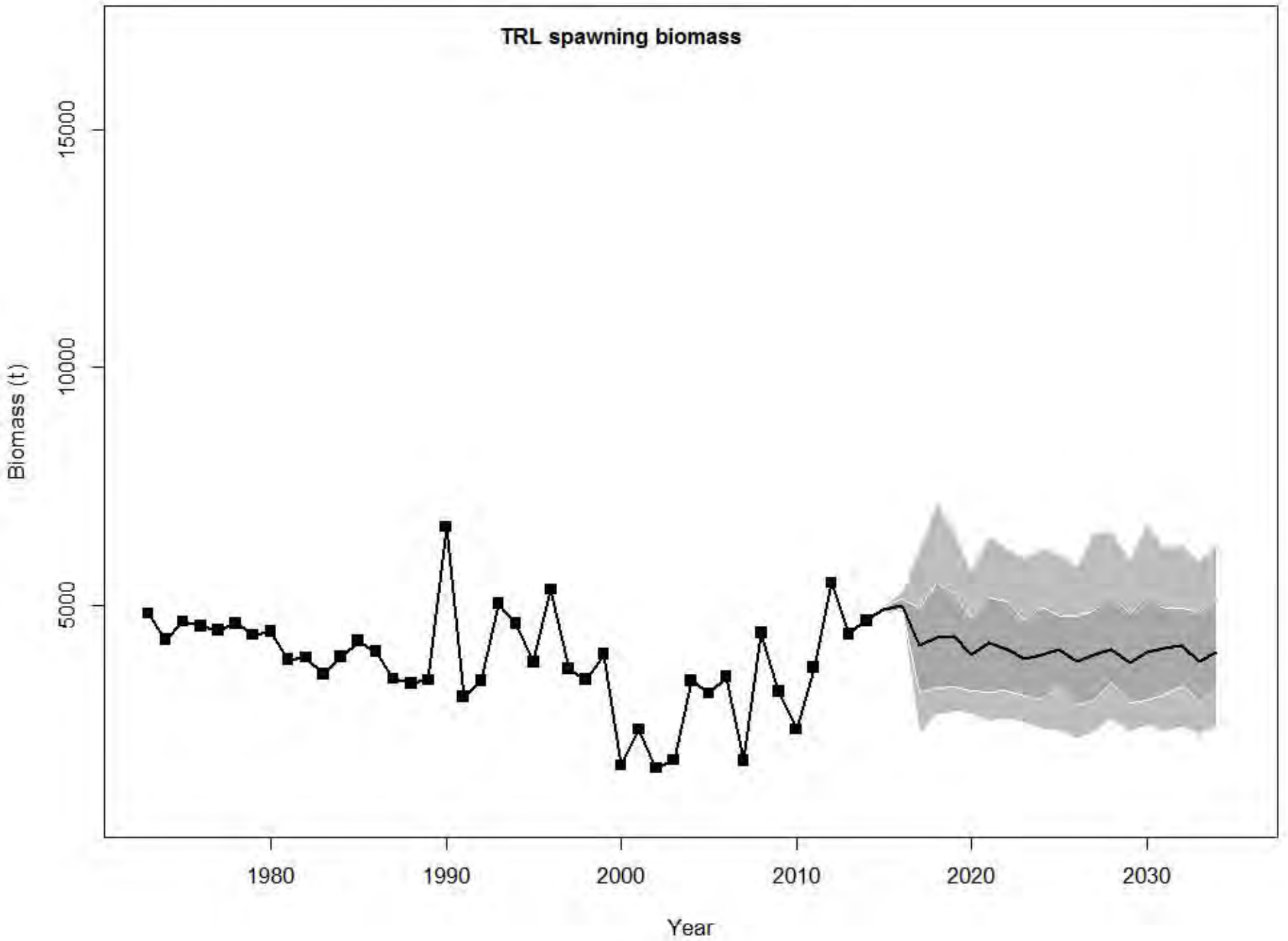

rHCR11

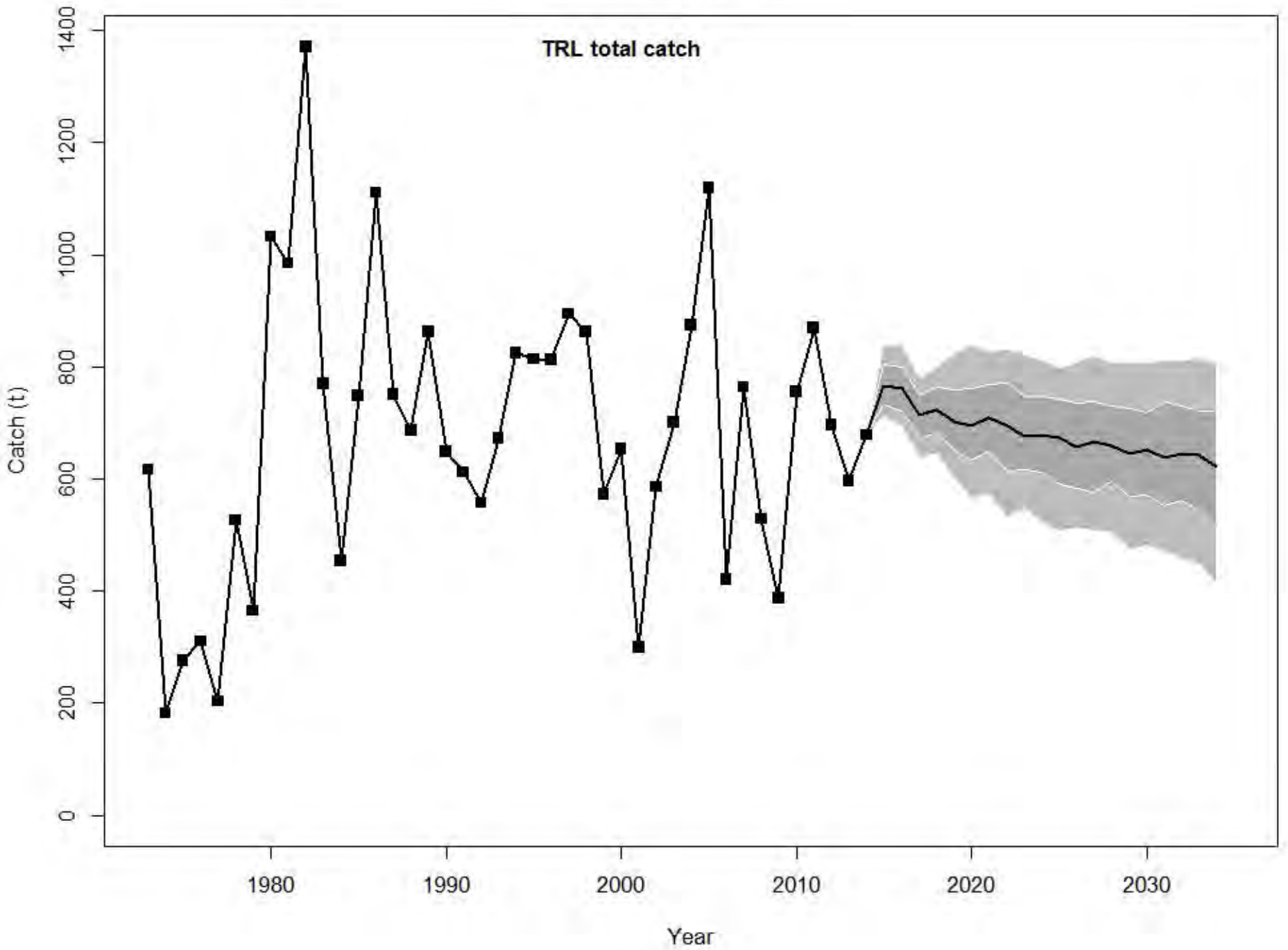

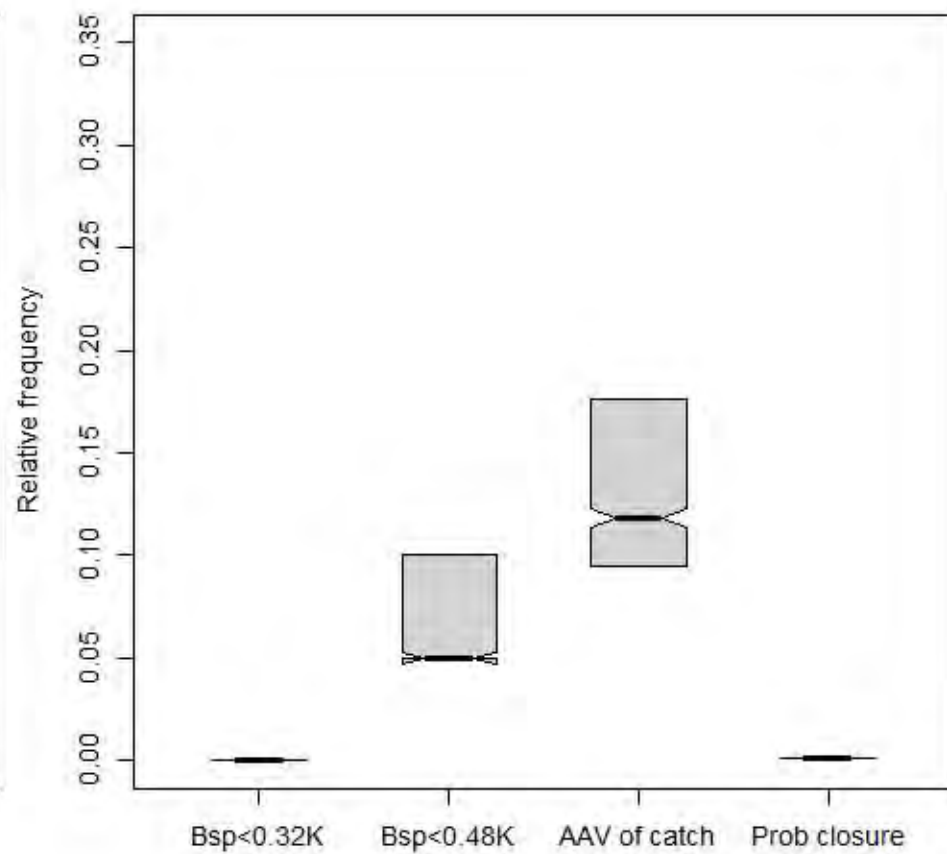
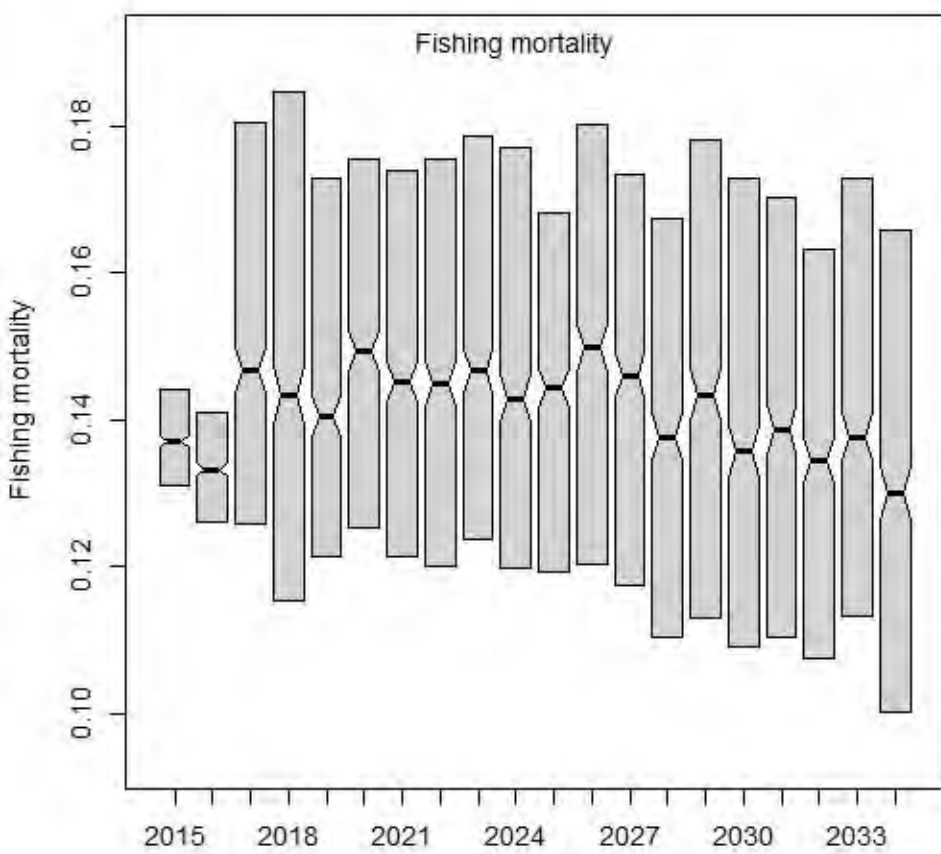
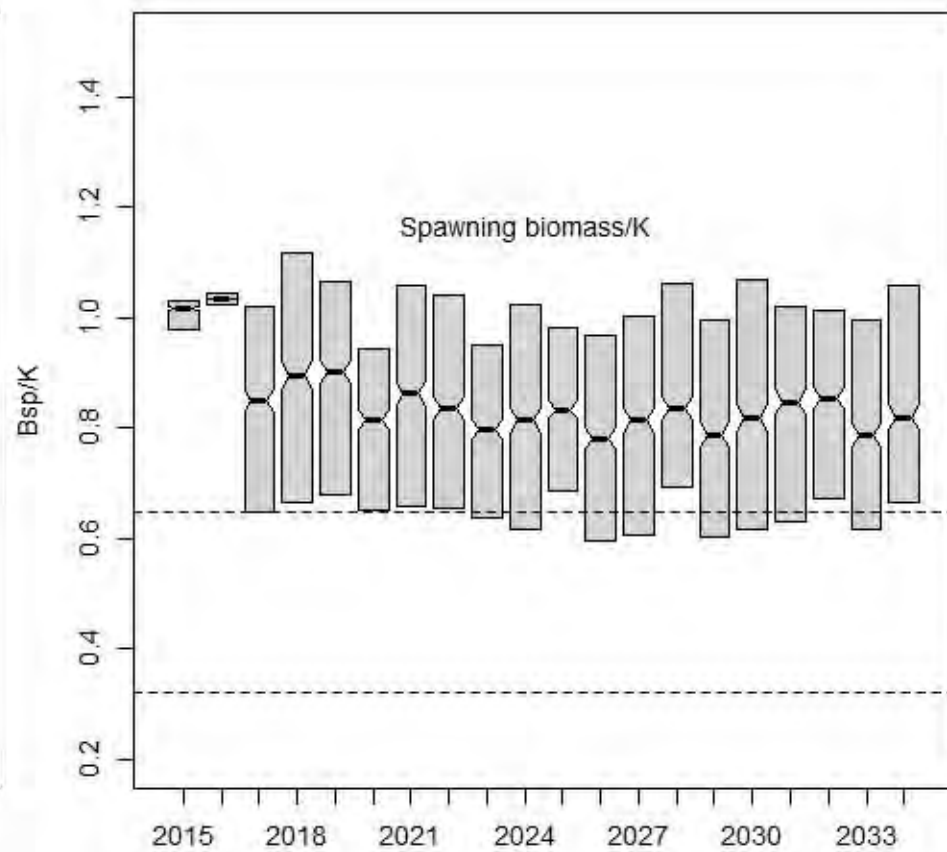
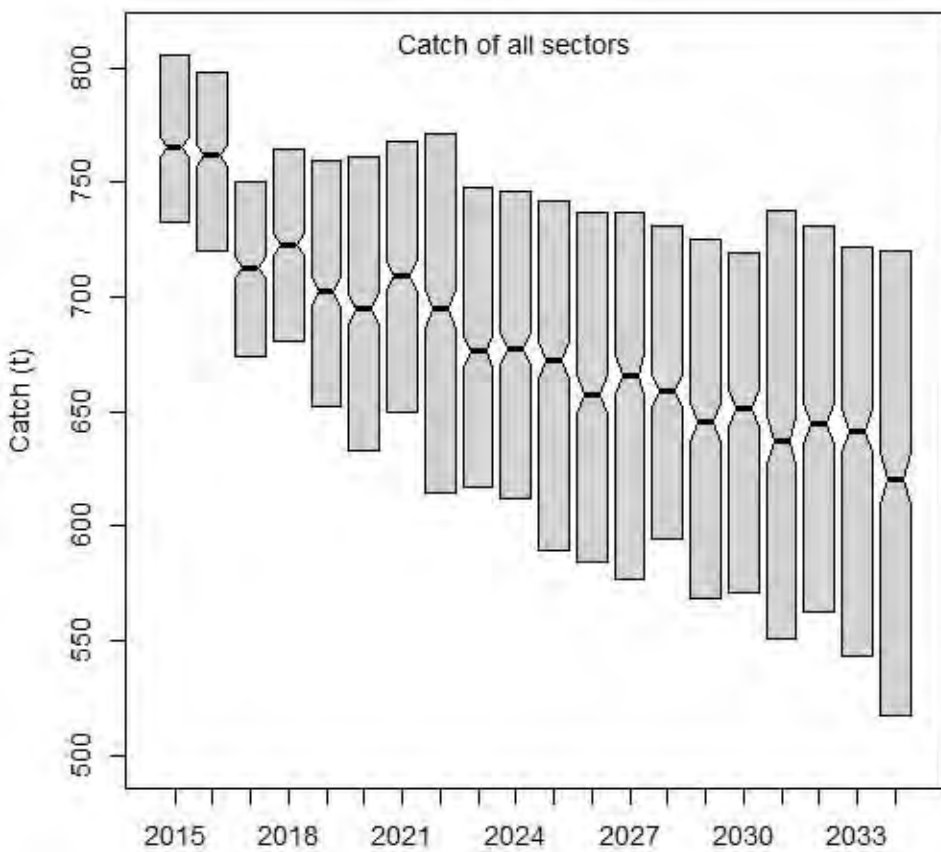

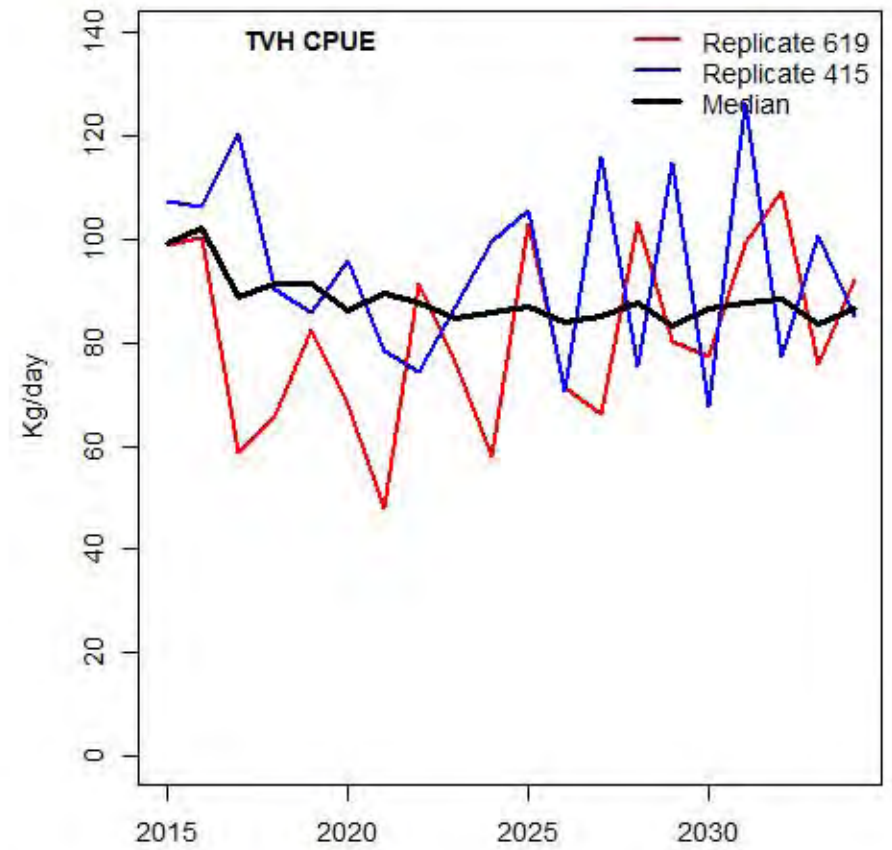
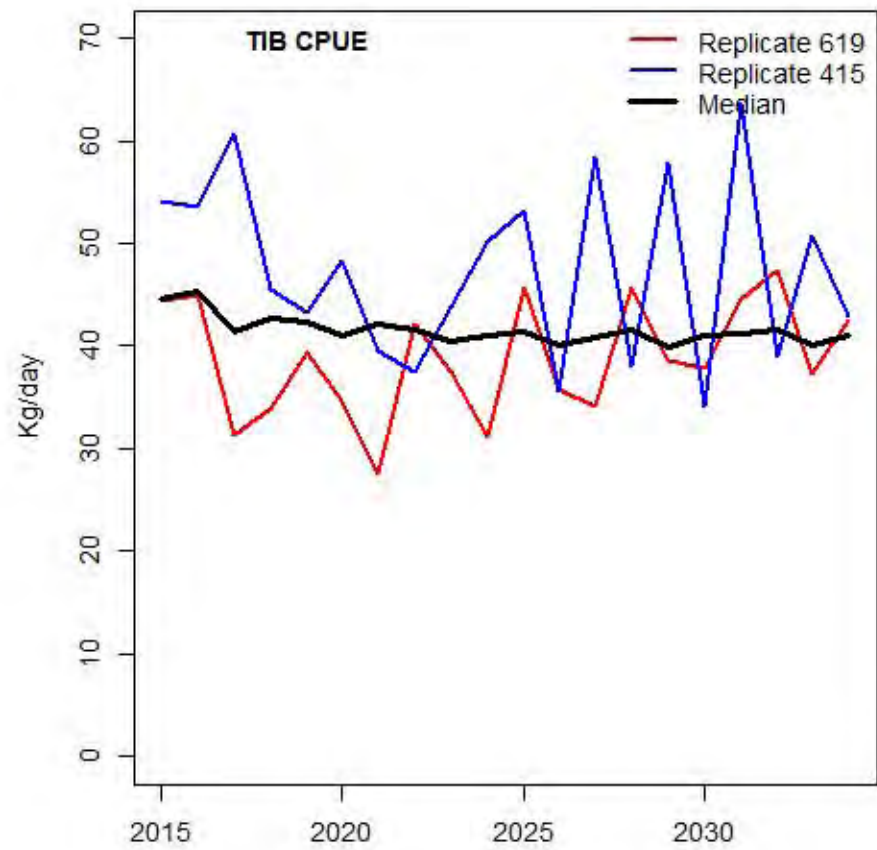
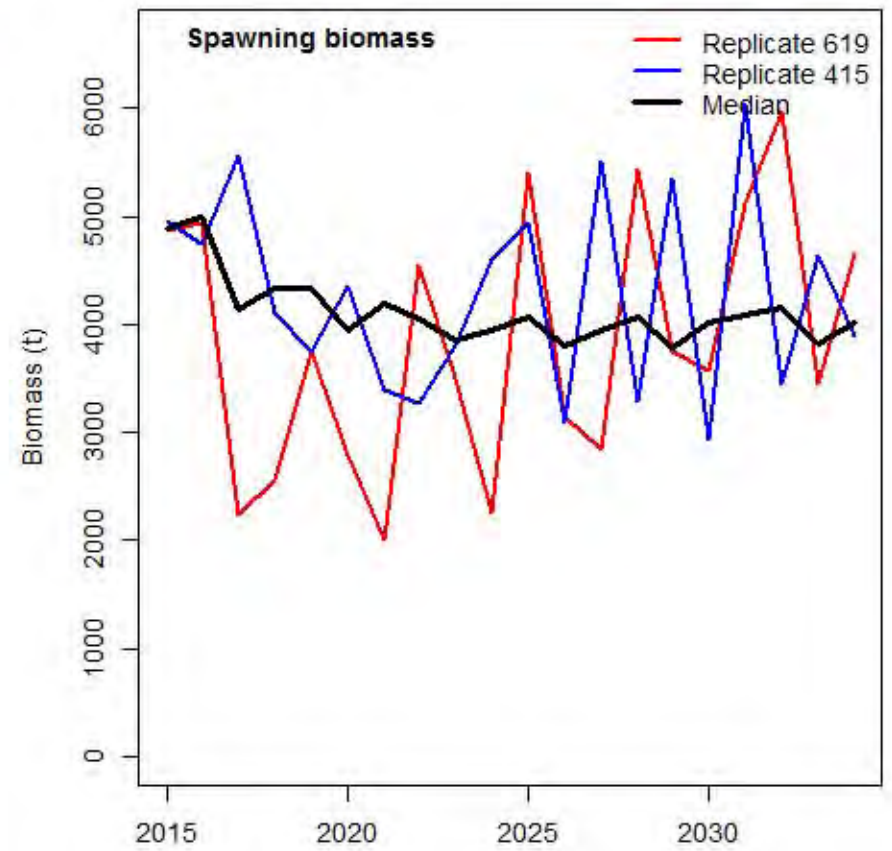
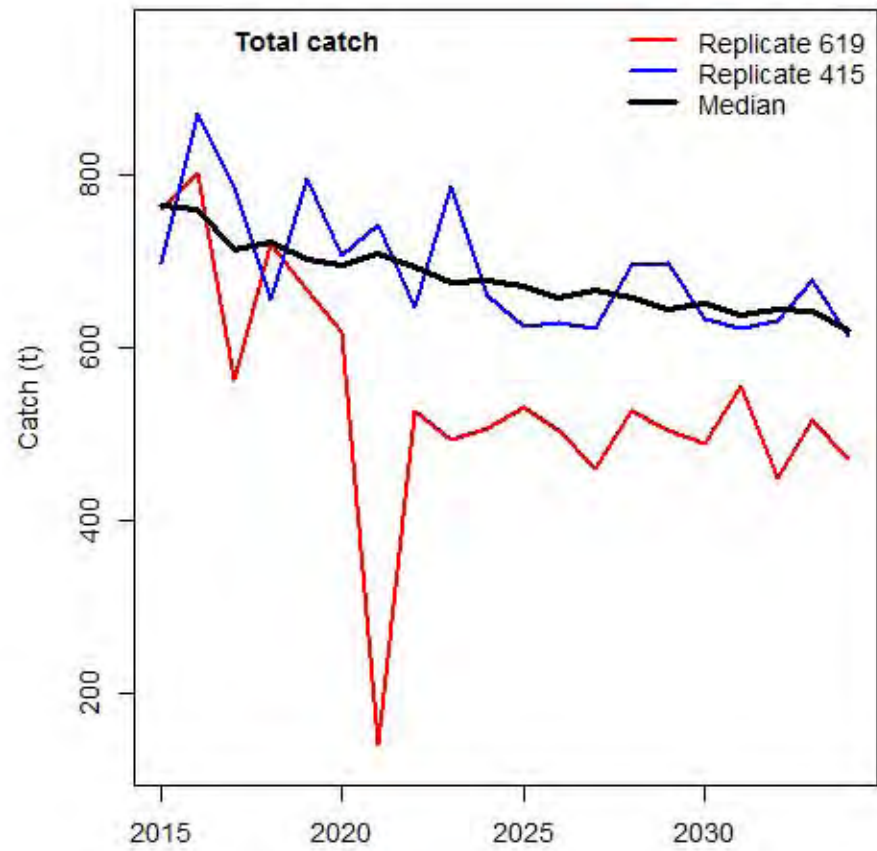

rHCR11

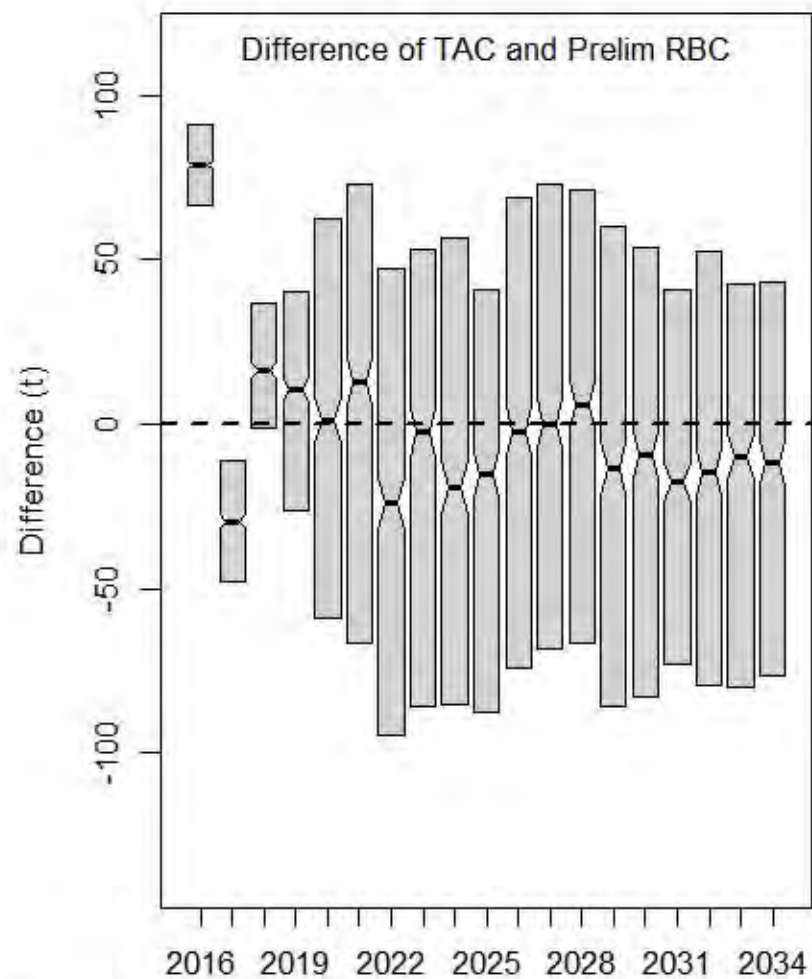
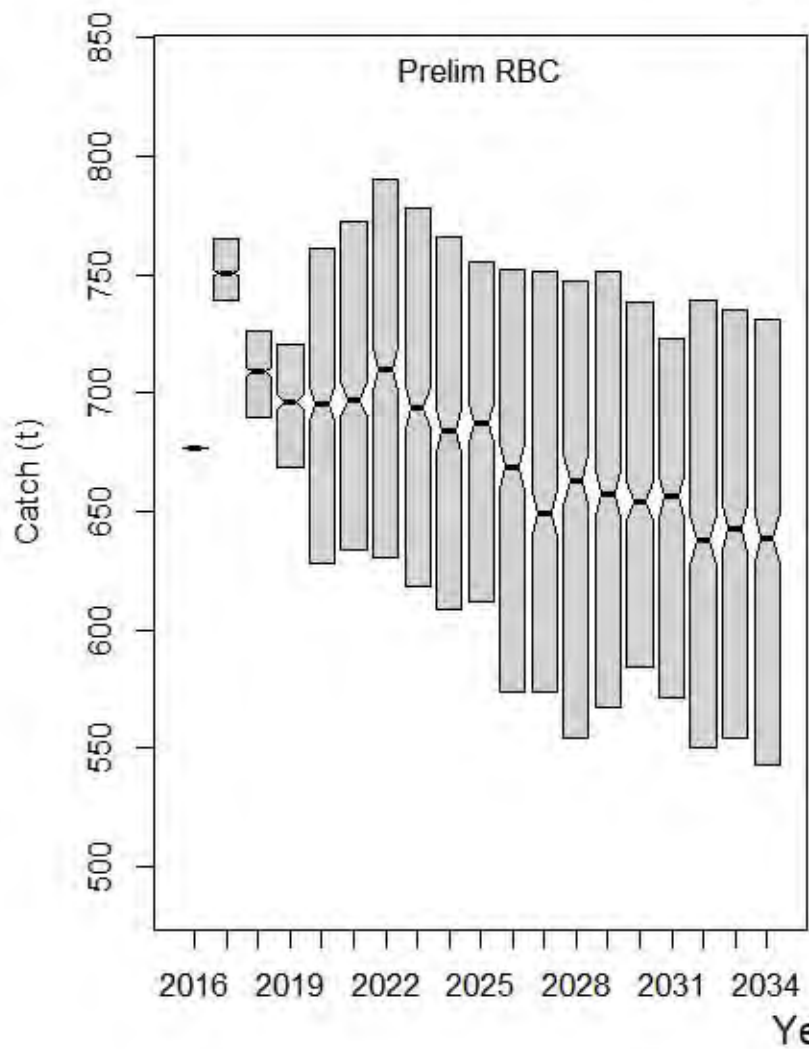

rHCR11

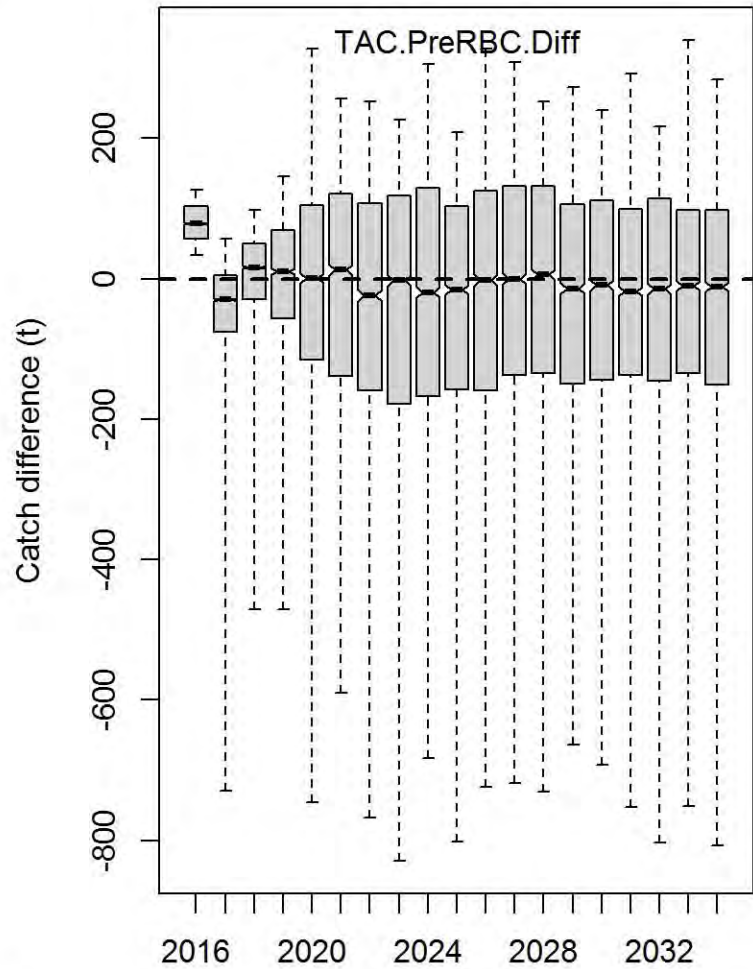
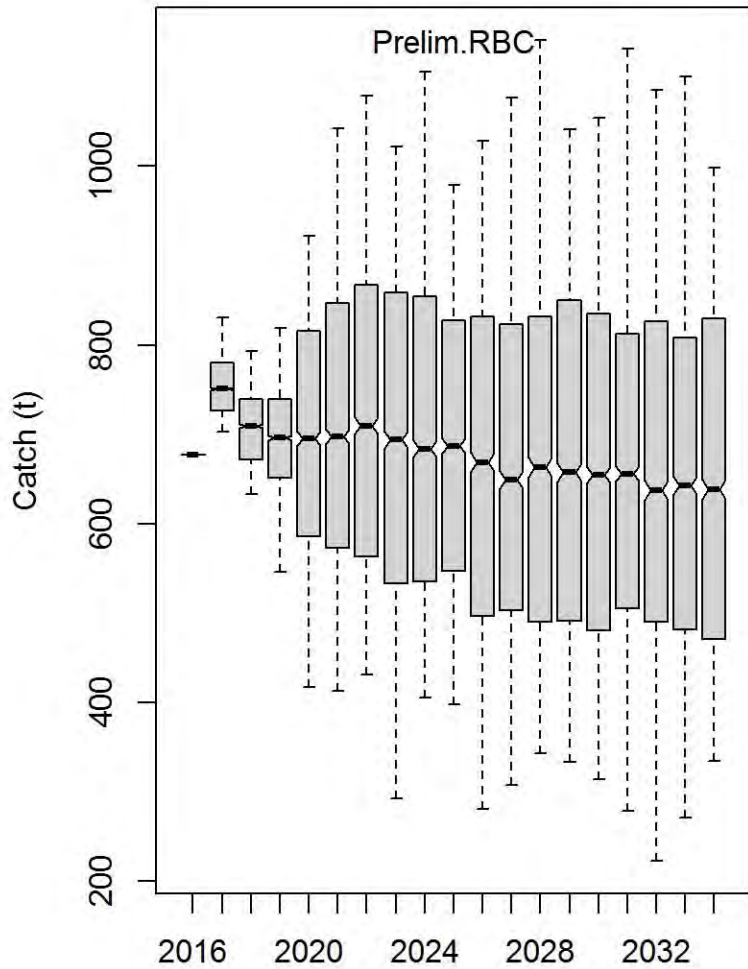

Spawning biomass

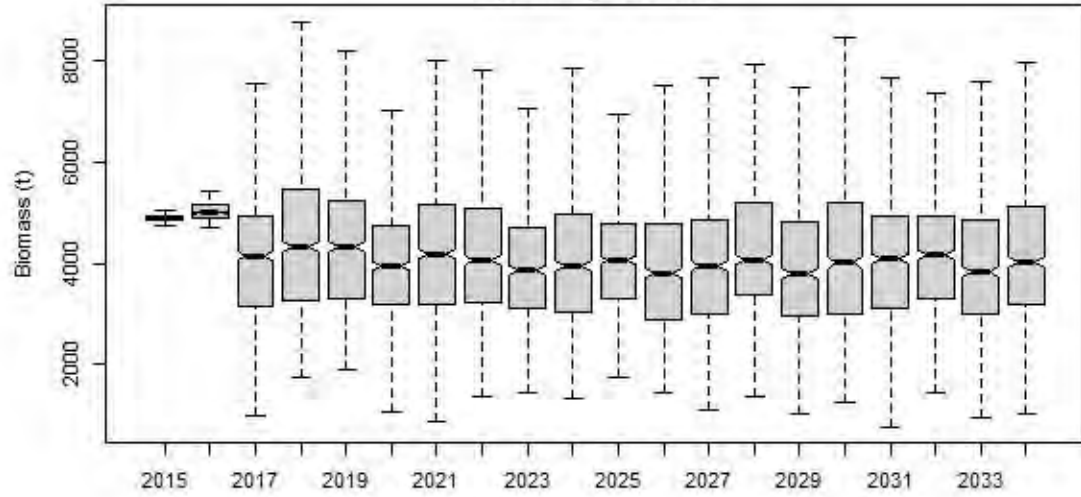

Spawning biomass/K

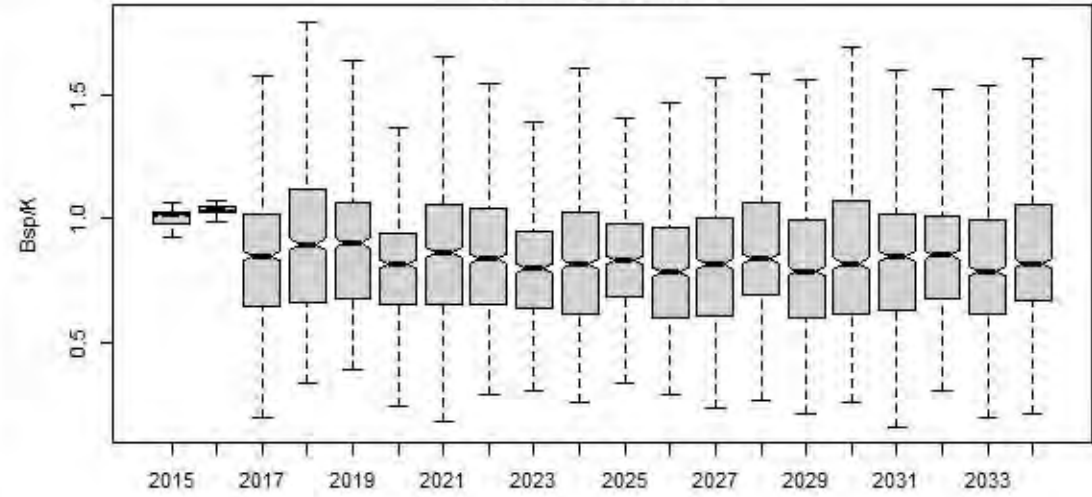

Spawning biomass/Spawning biomass(no fishing)

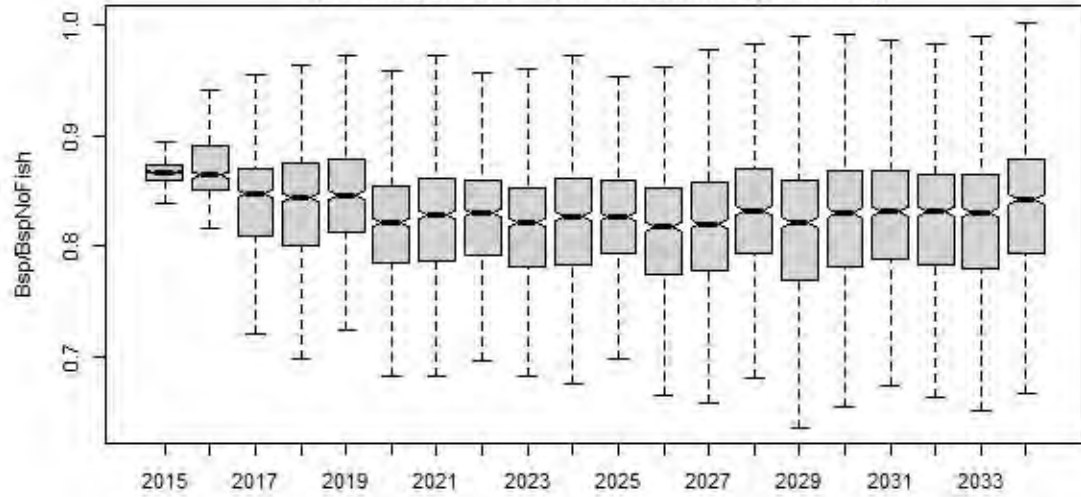

Fishing mortality

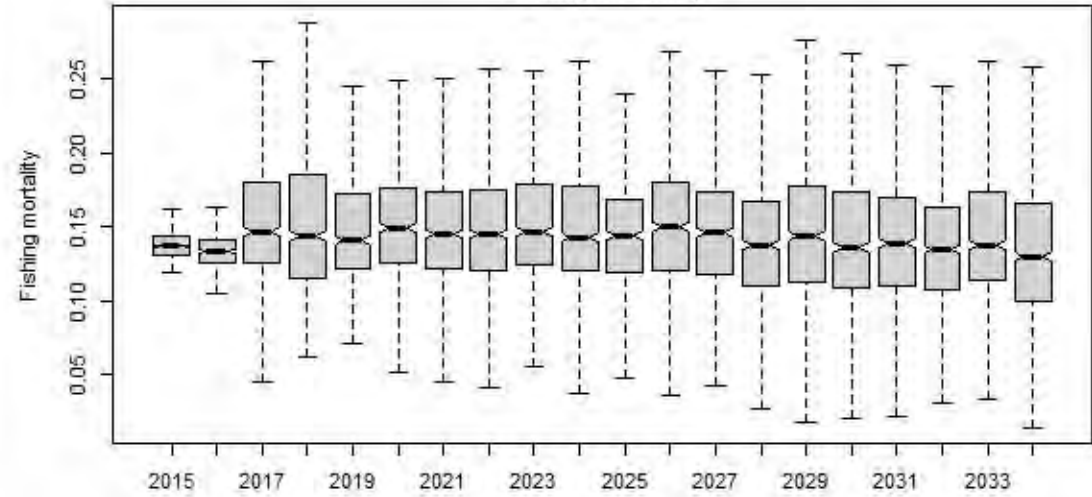

Actual CPUE of TIB

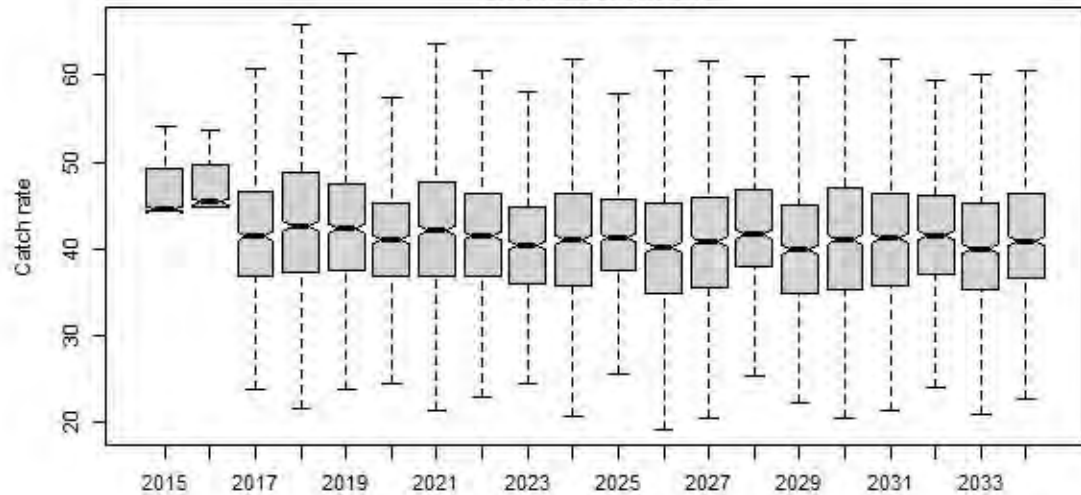

Actual CPUE of TVH

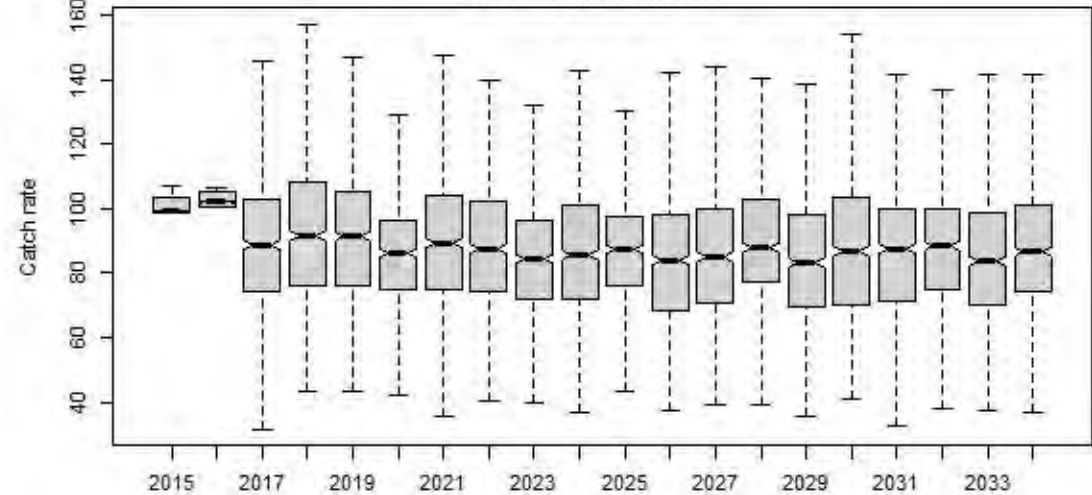

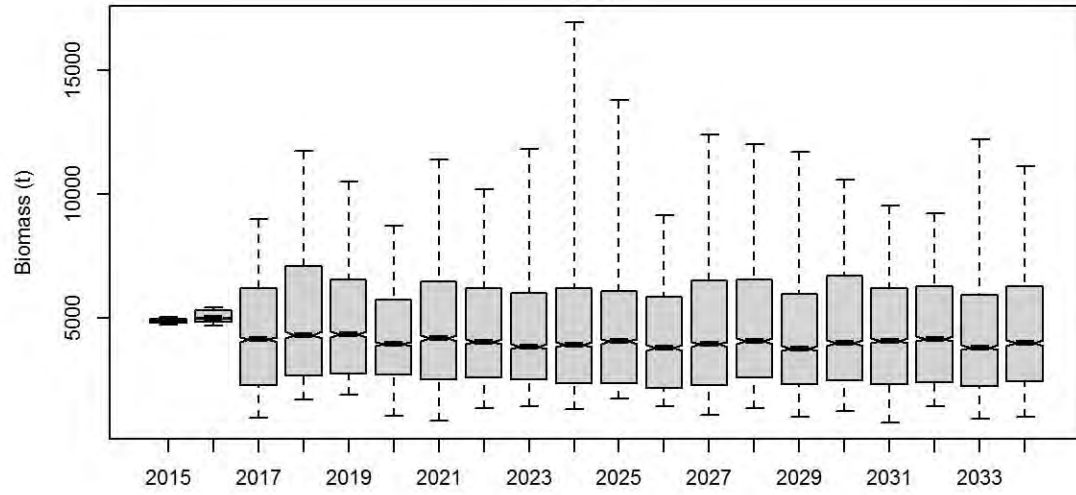
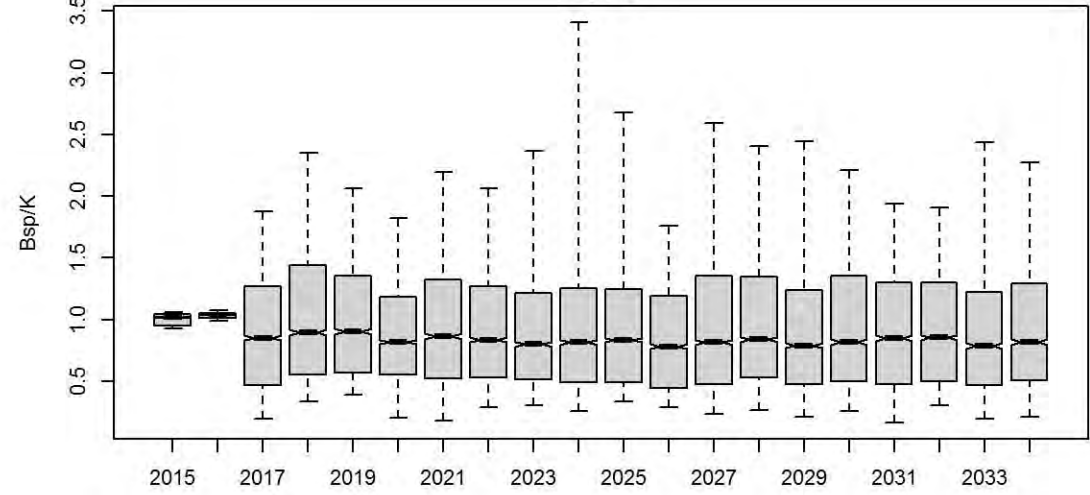
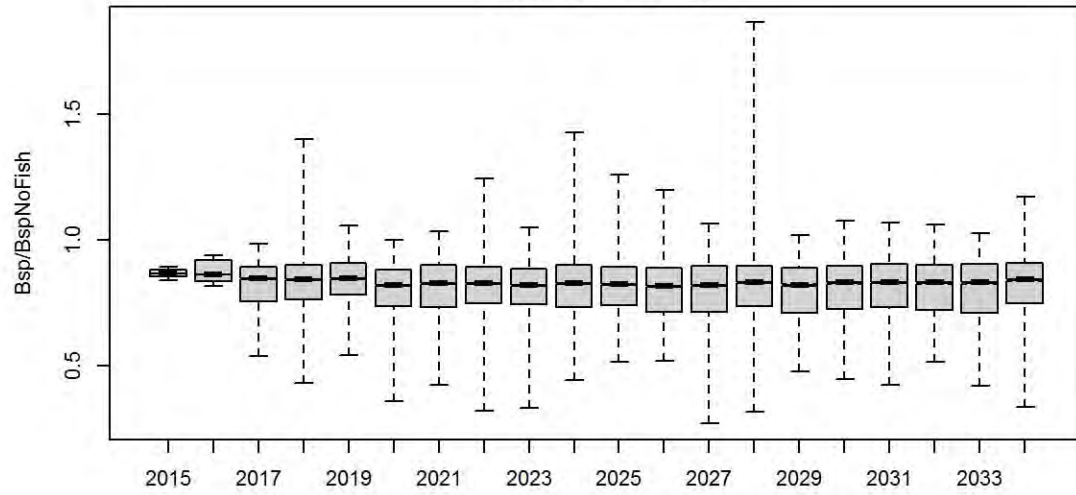
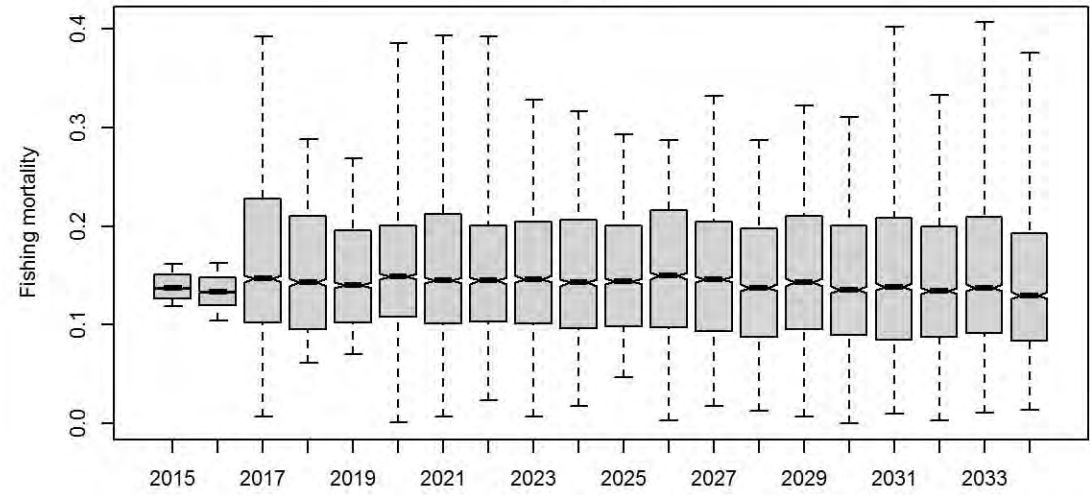
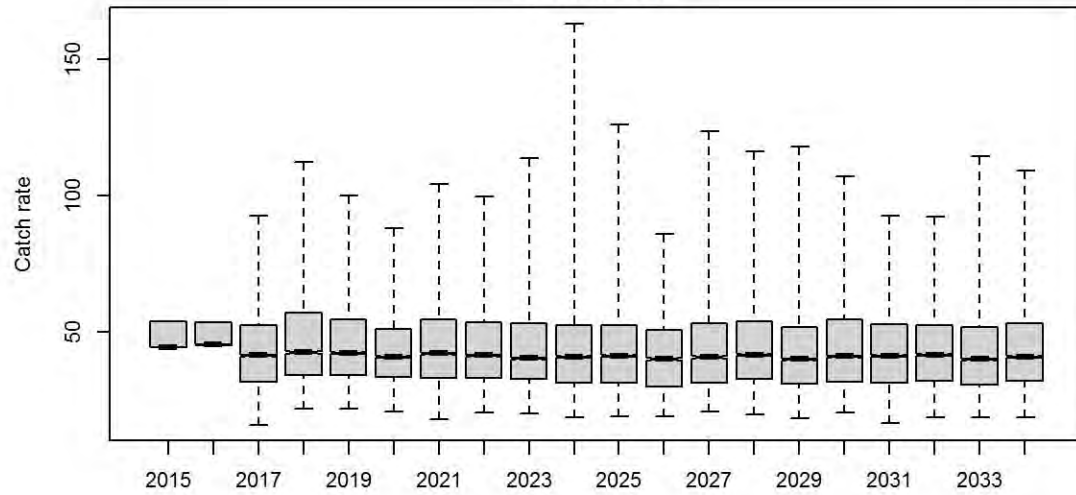
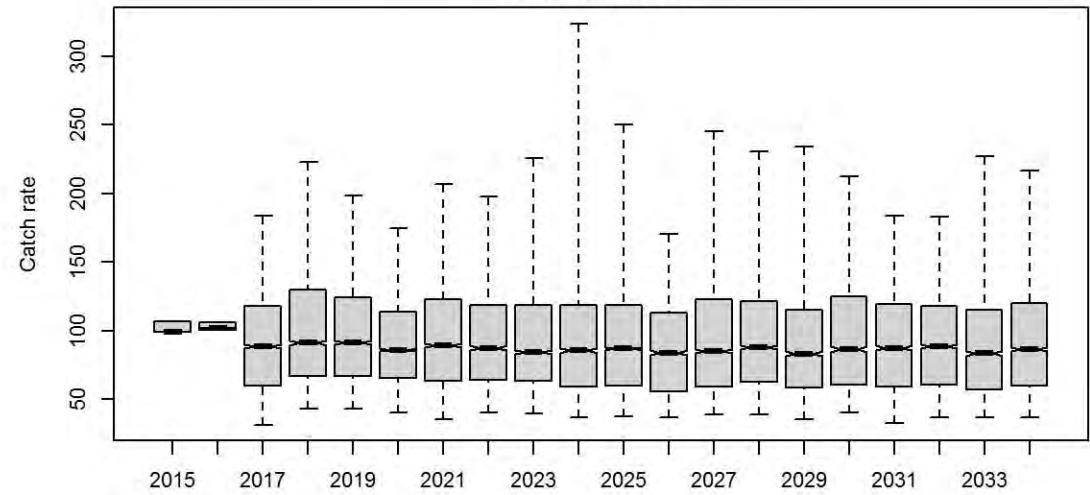
Bsp**Bsp_K****Bsp_BspNoFishing****F.mal****ActICPUE.TIB****ActICPUE.TVH**

Bsp

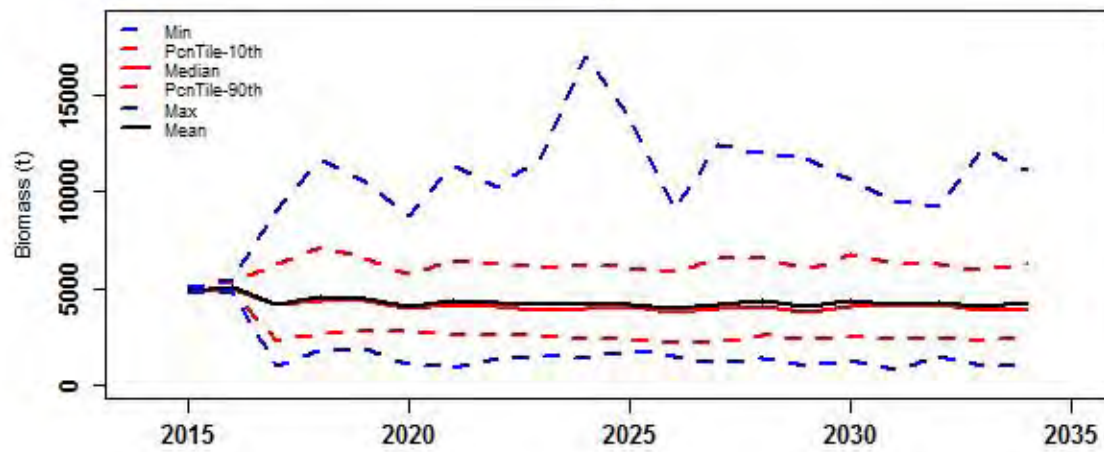

Bsp_K

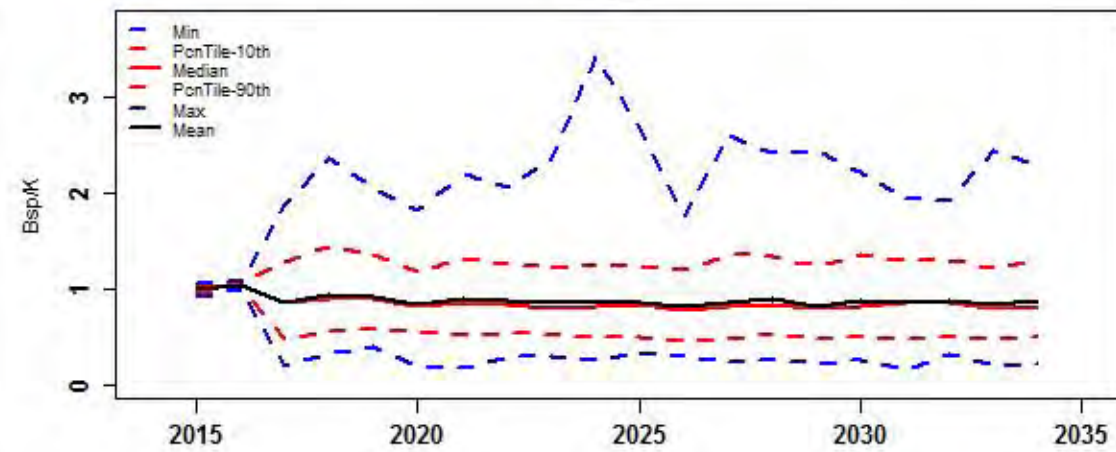

Bsp_BspNoFishing

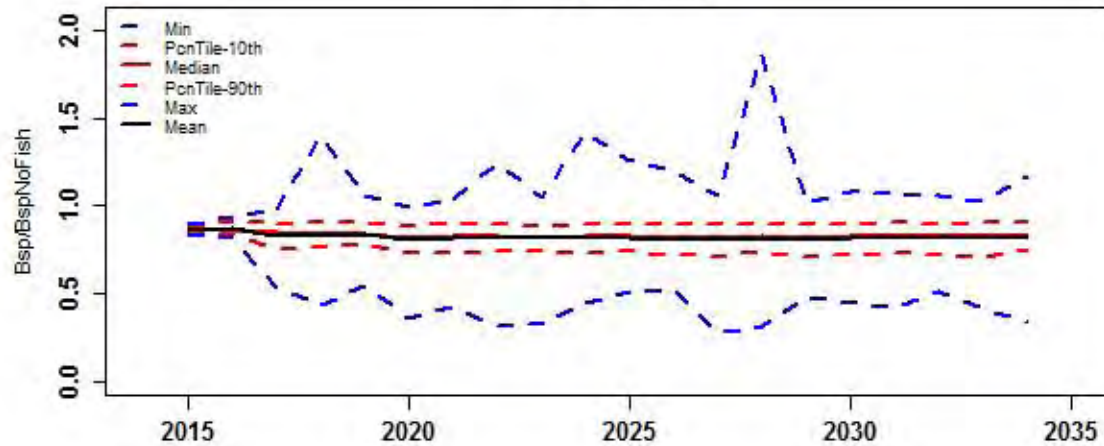

F.mal

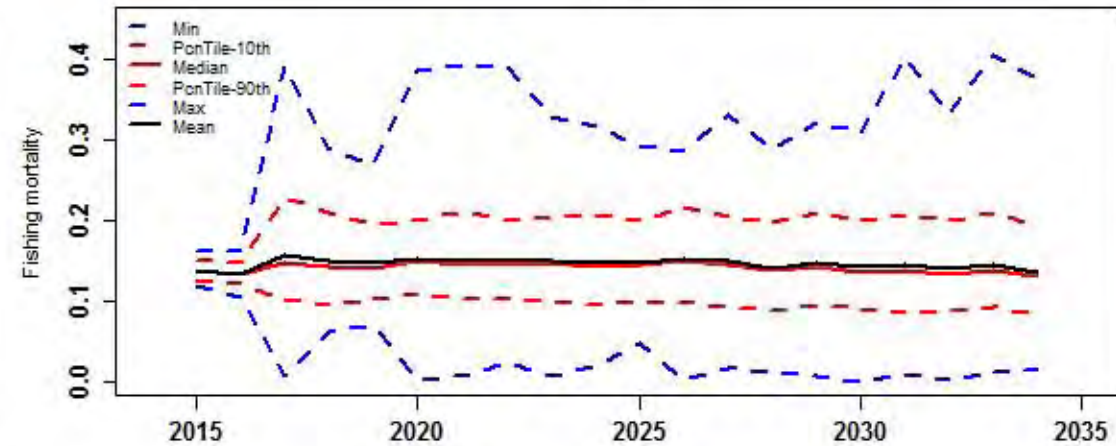

ActlCPUE.TIB

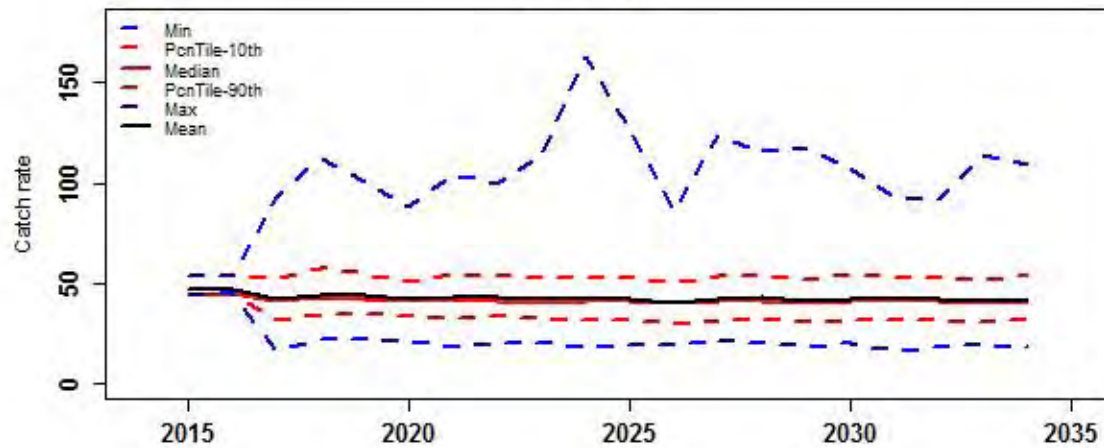

ActlCPUE.TVH

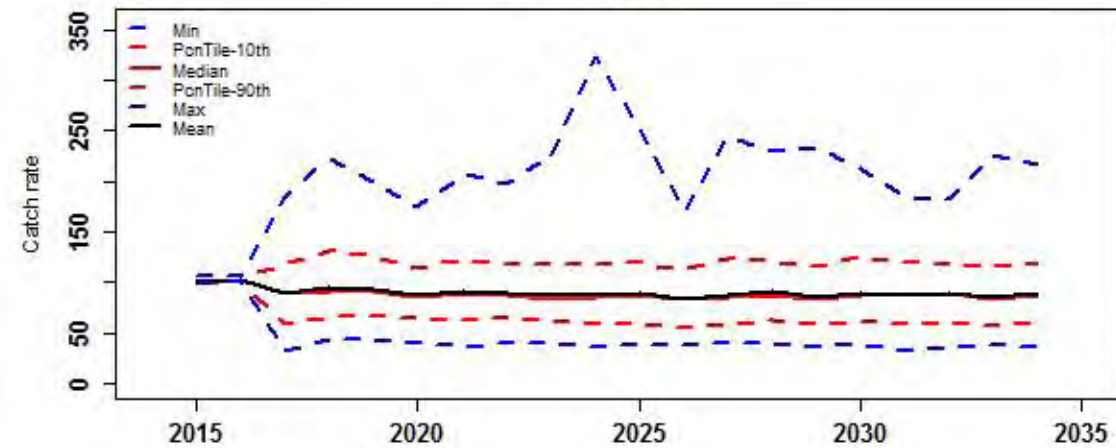

Catch of all sectors

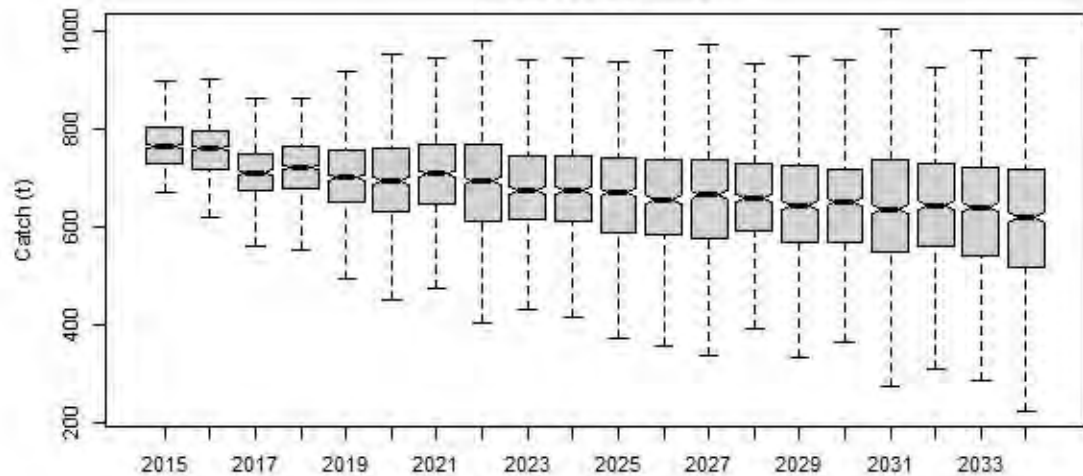

Catch of TIB

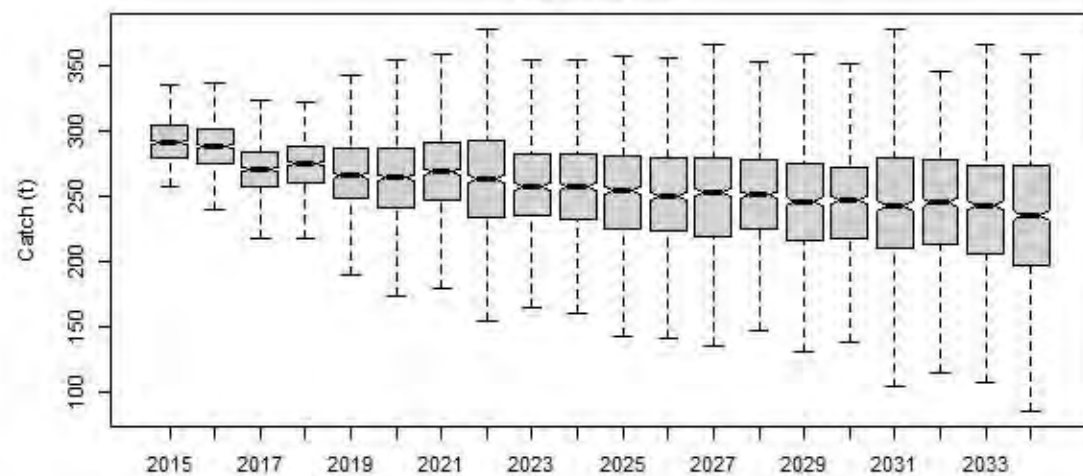

Catch of TVH

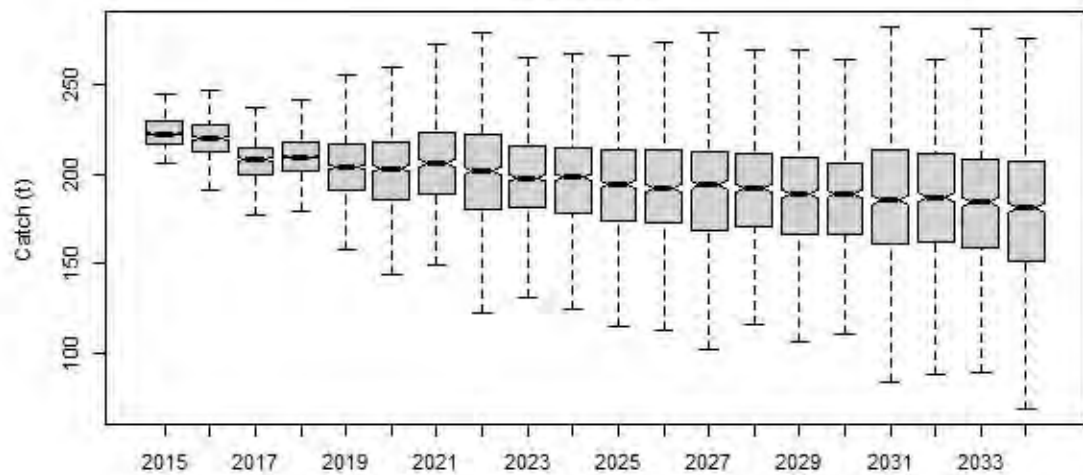

Catch of PNG

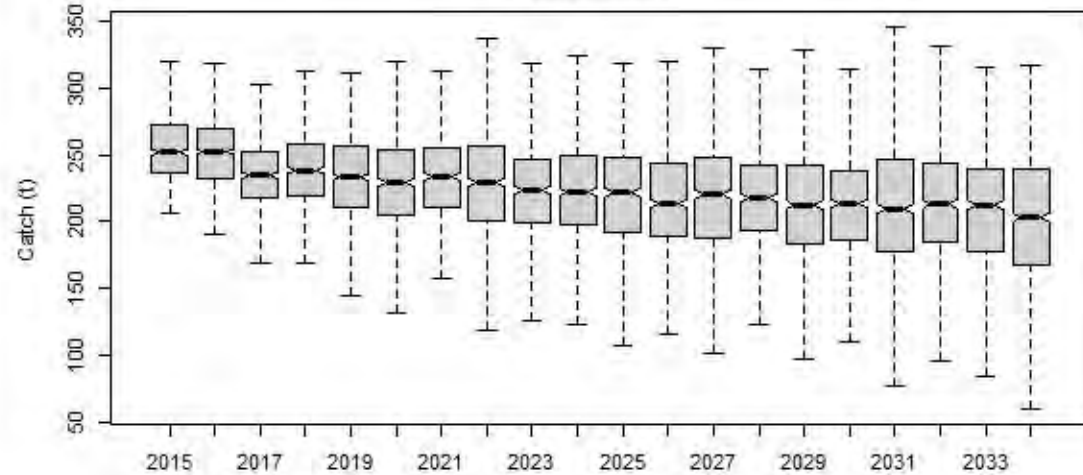

Total beach price

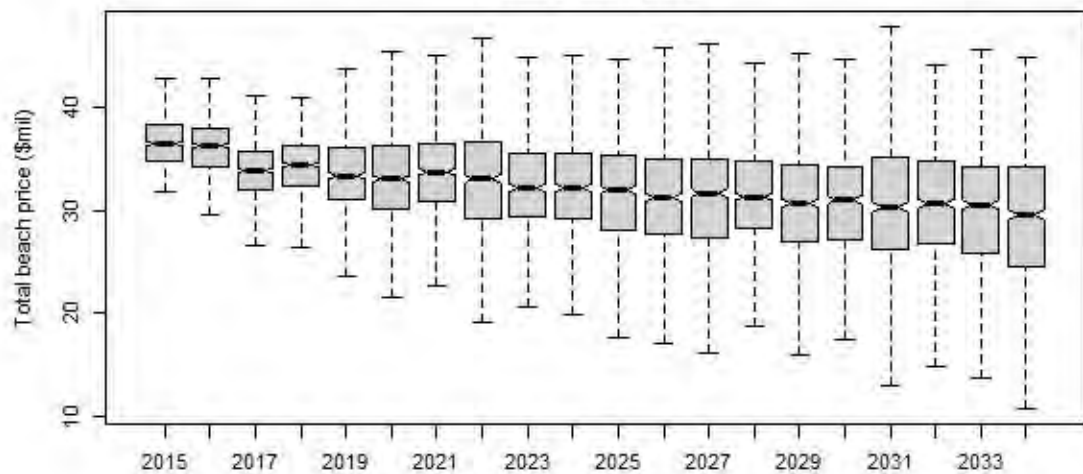

Difference of TAC and actual catch

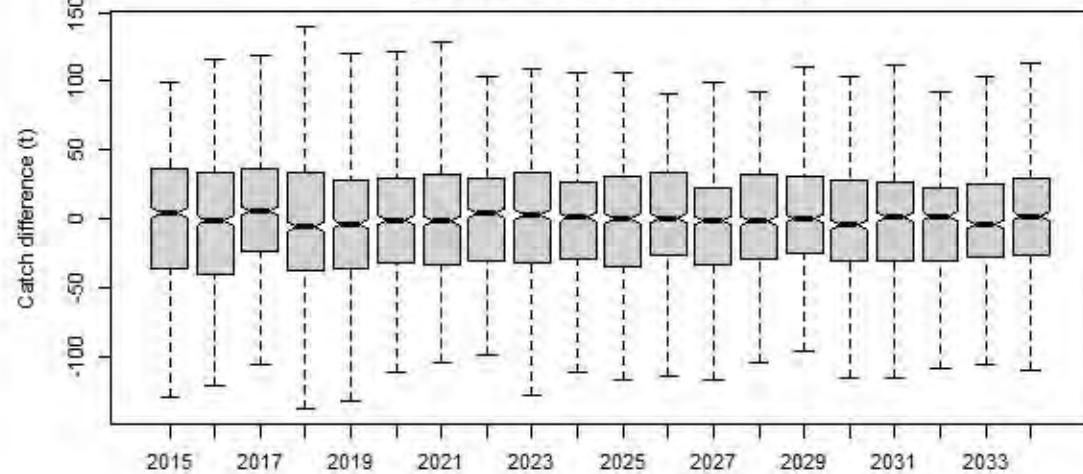

Catch.all

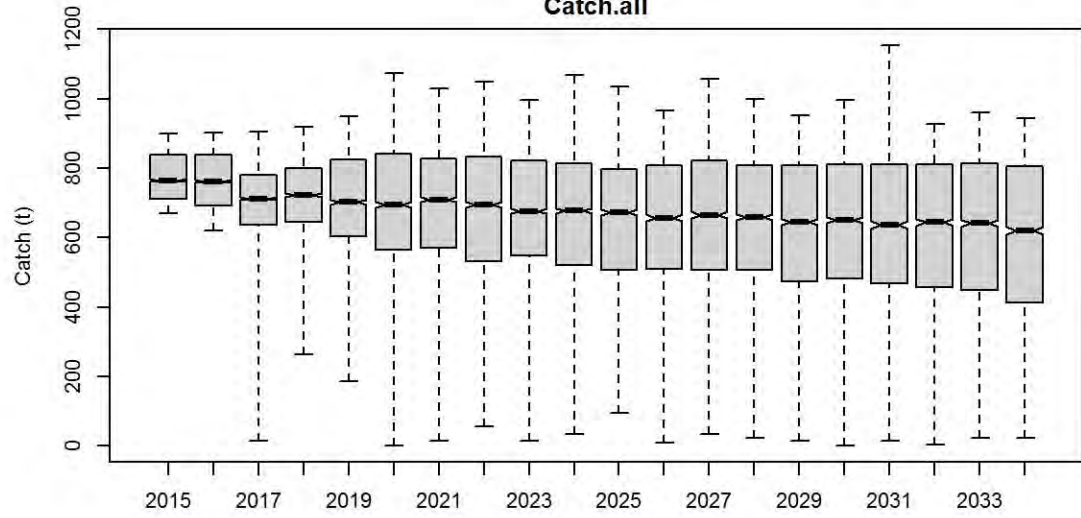

Catch.TIB

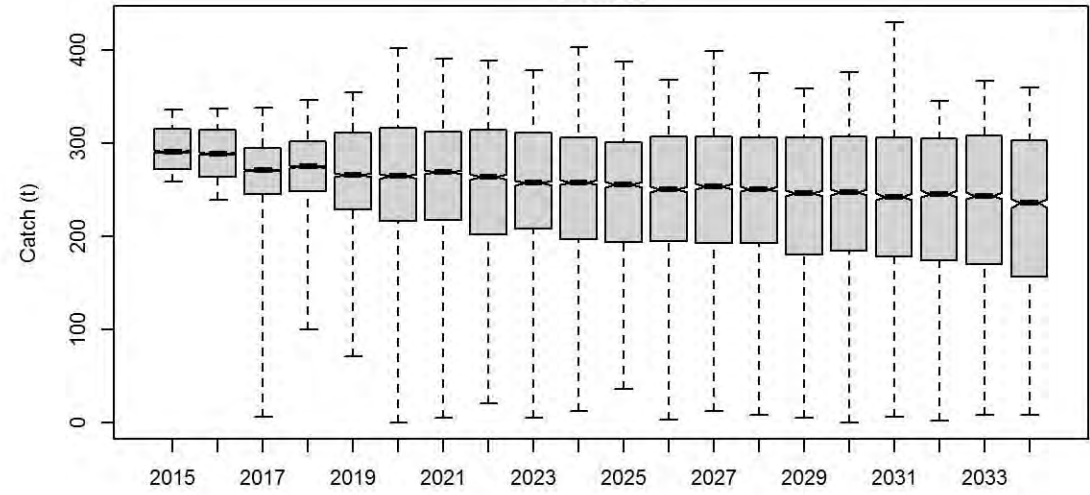

Catch.TVH

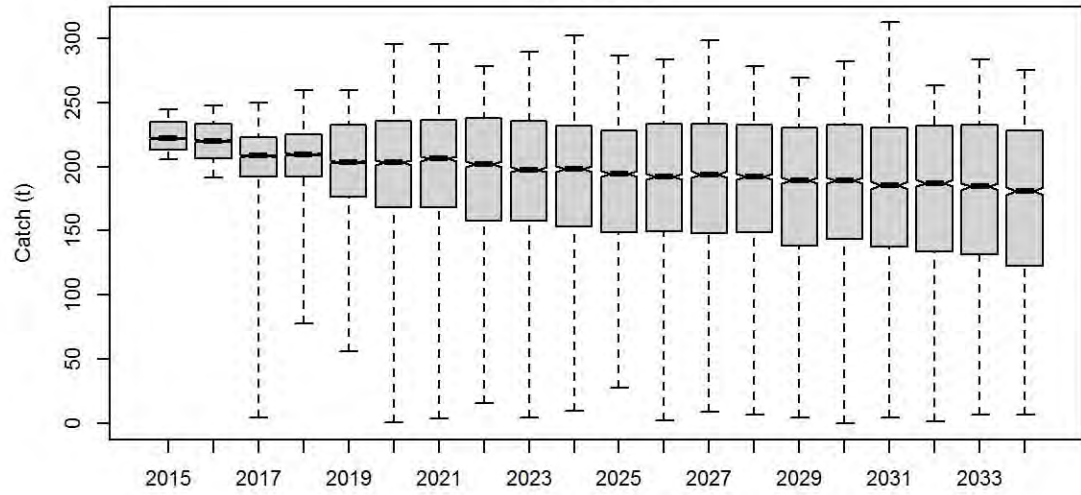

Catch.PNG

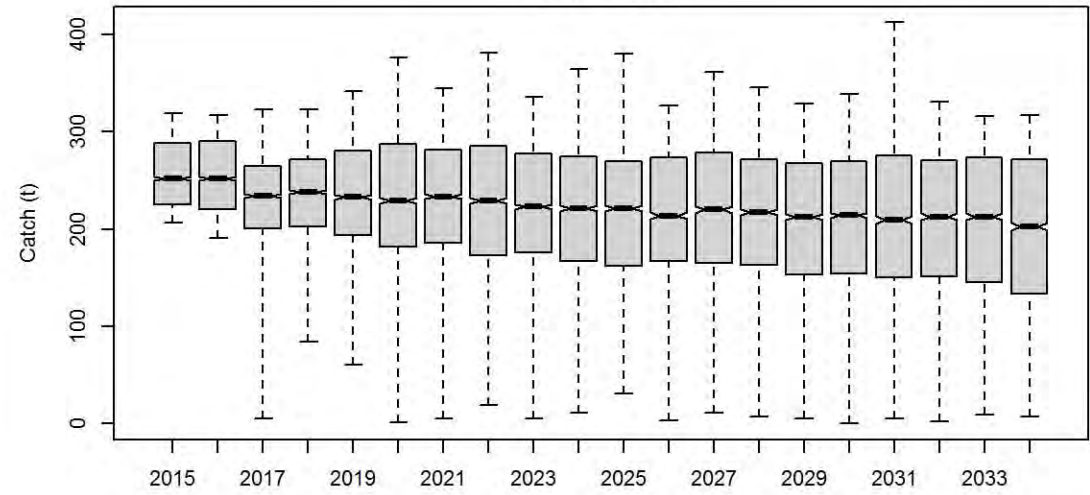

TotBeachPrice

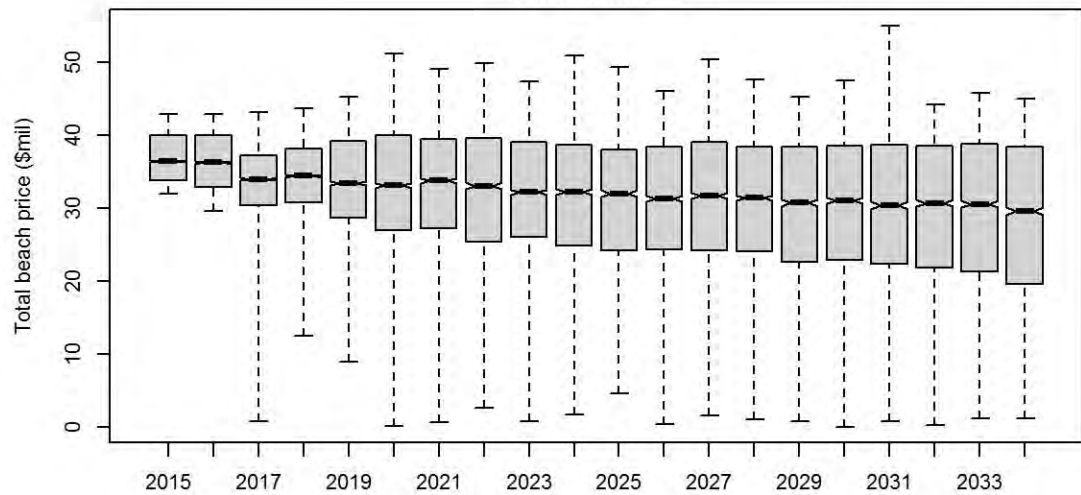

Diff.TAC.actlCatch

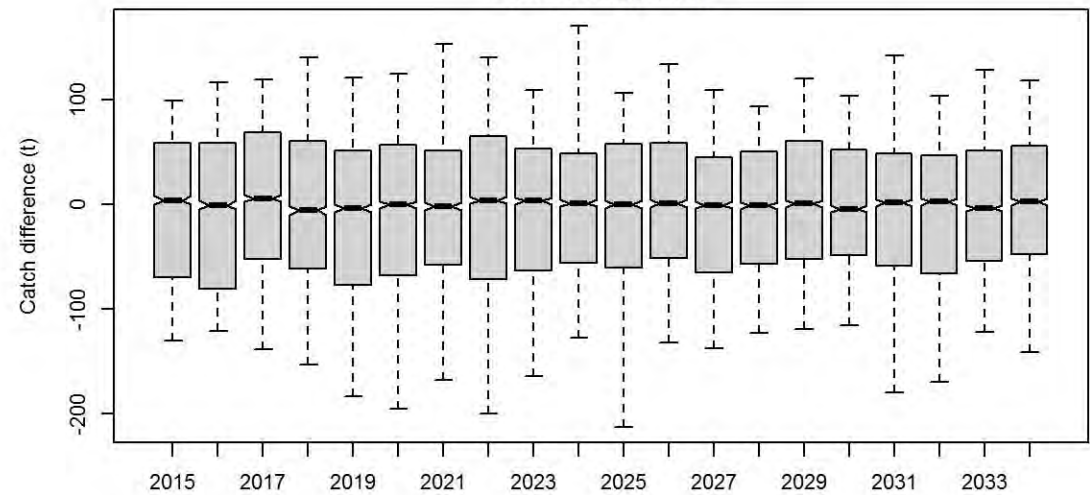

Catch.all

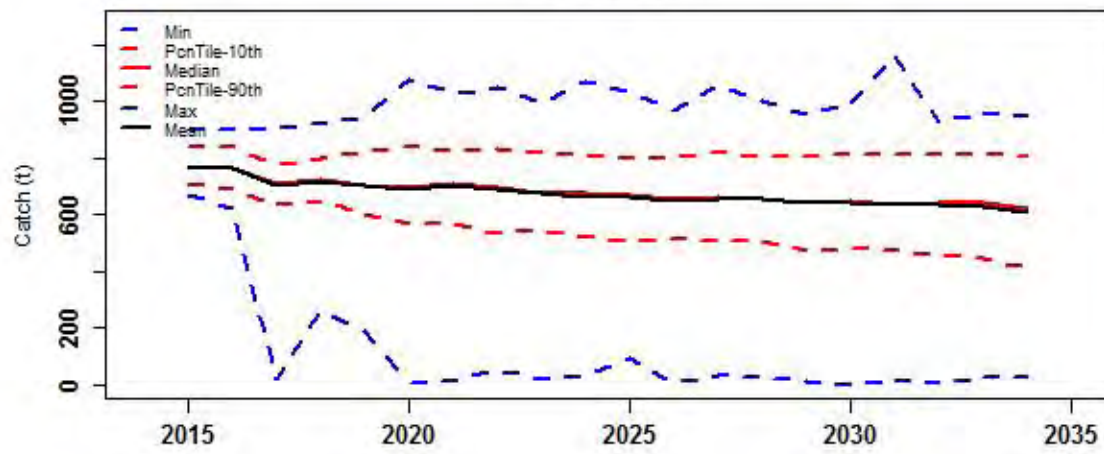

Catch.TIB

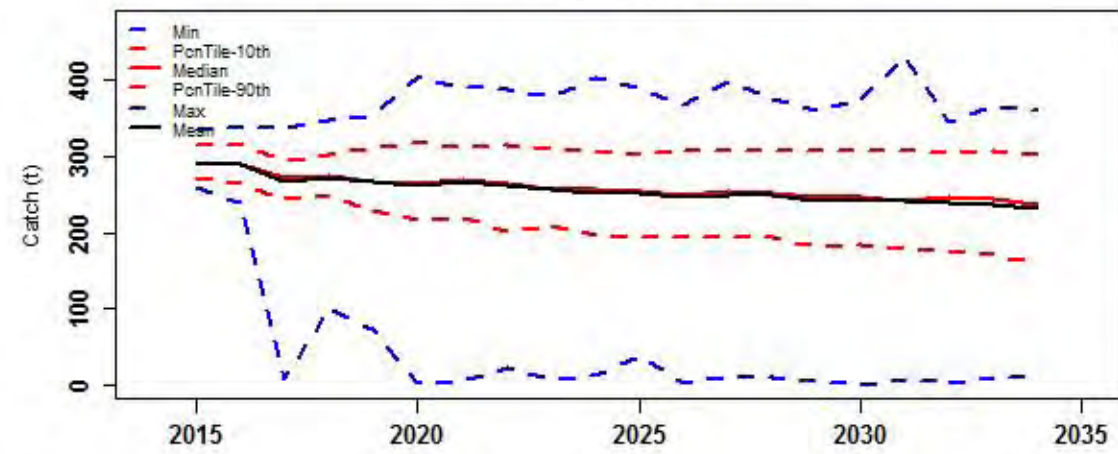

Catch.TVH

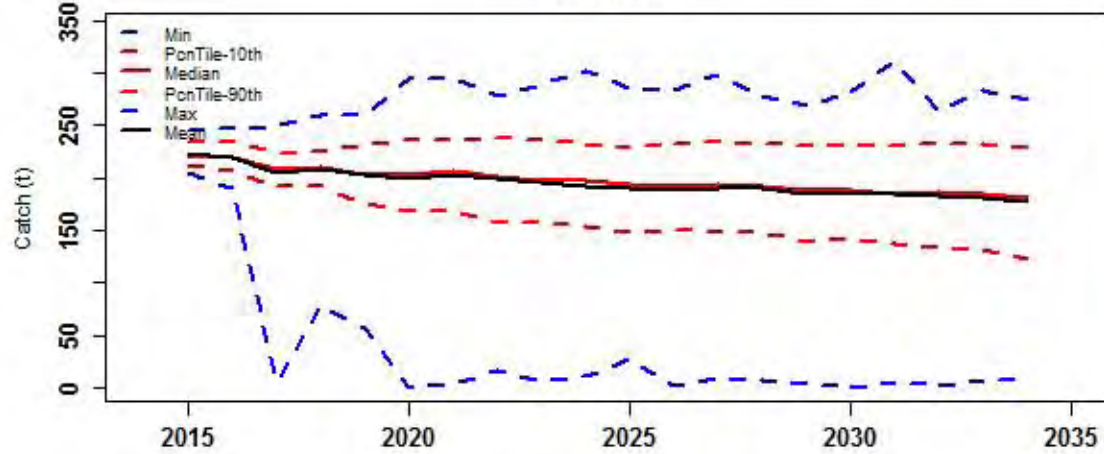

Catch.PNG

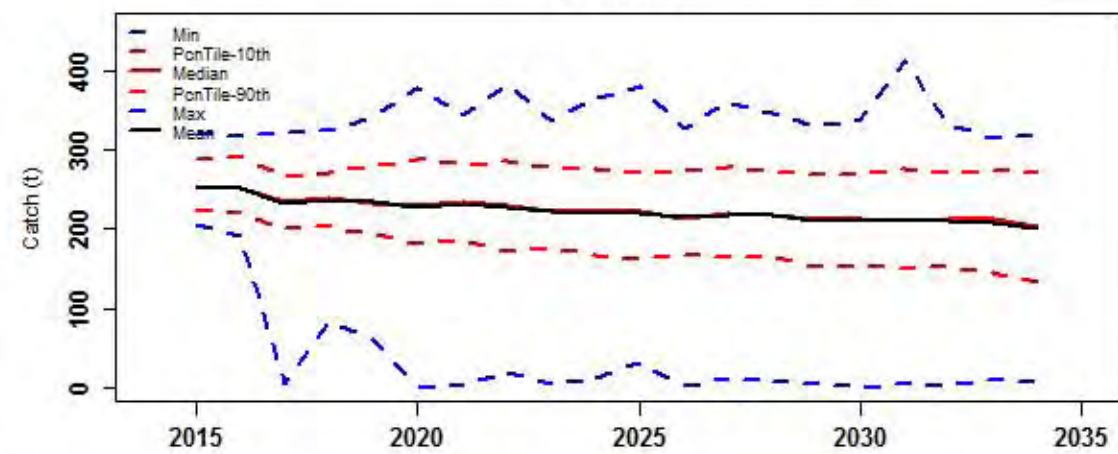

TotBeachPrice

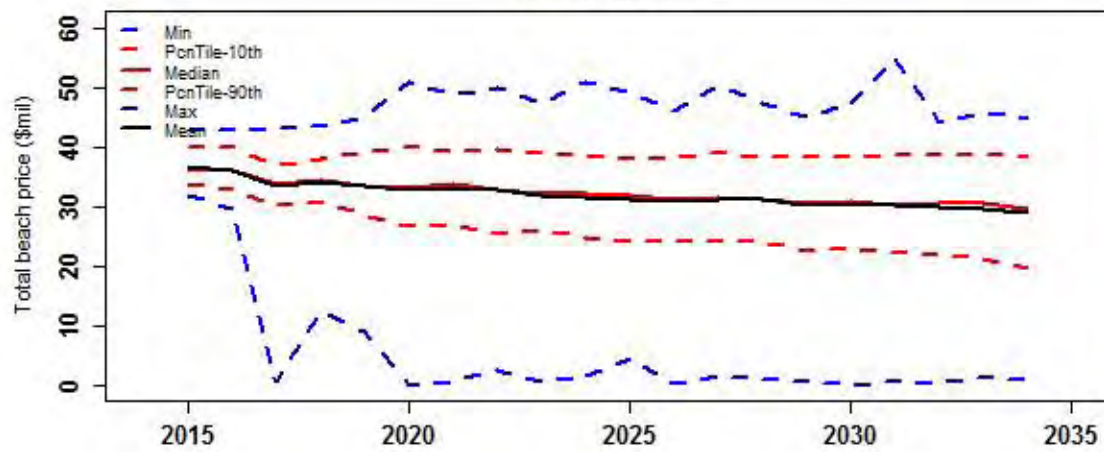

Diff.TAC.actlCatch

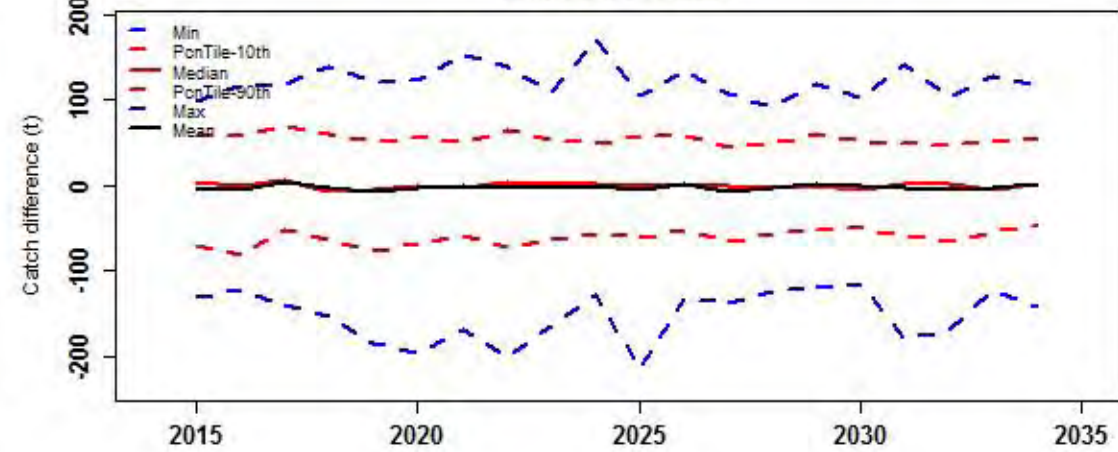

Risk properties

probability

0.0

0.1

0.2

0.3

0.4

Prop_times_Bsp.0.32K

Prop_times_Bsp.0.48K

AAV_catch

Prob_Closure

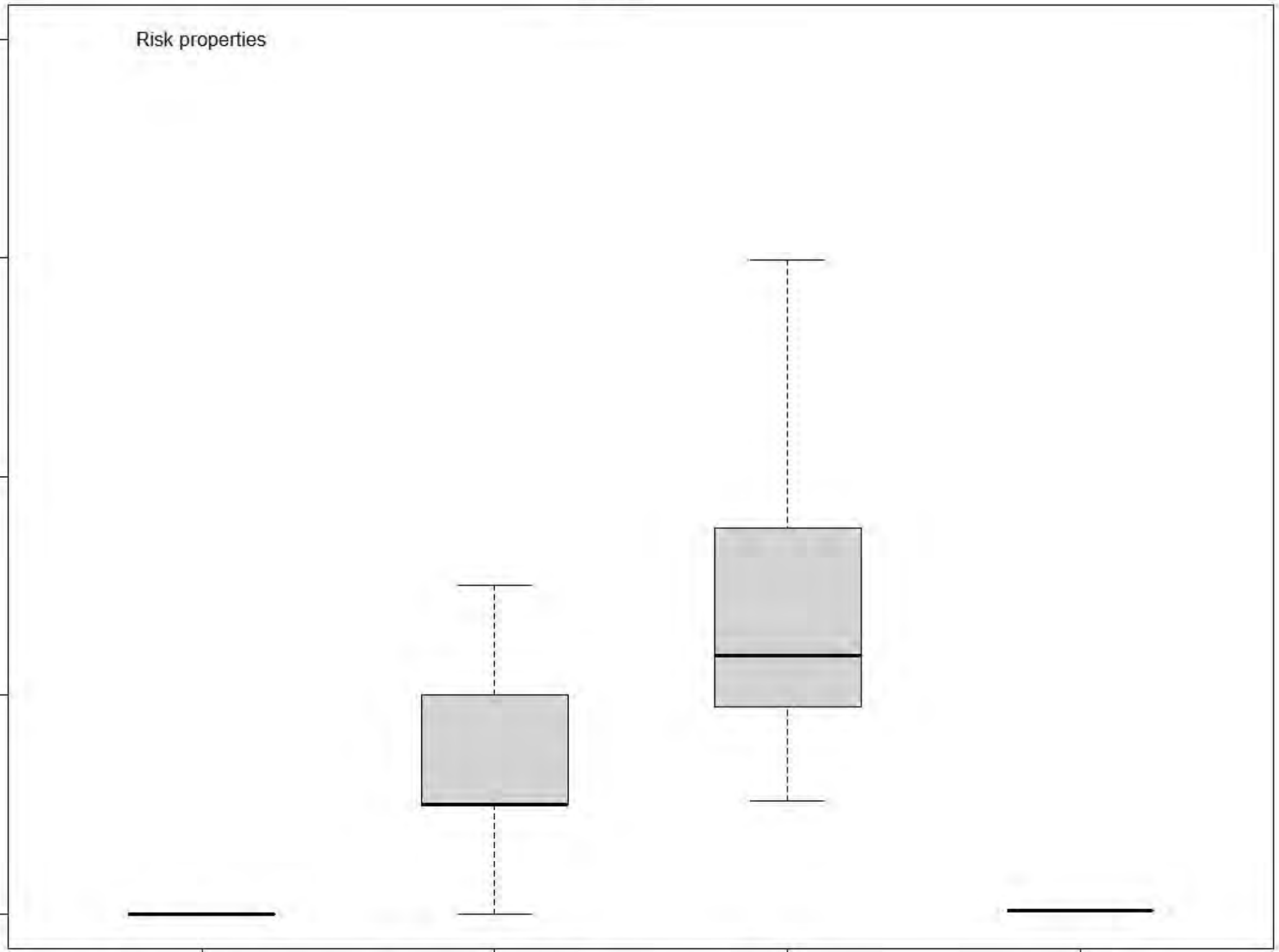

rHCR11

Preseas1

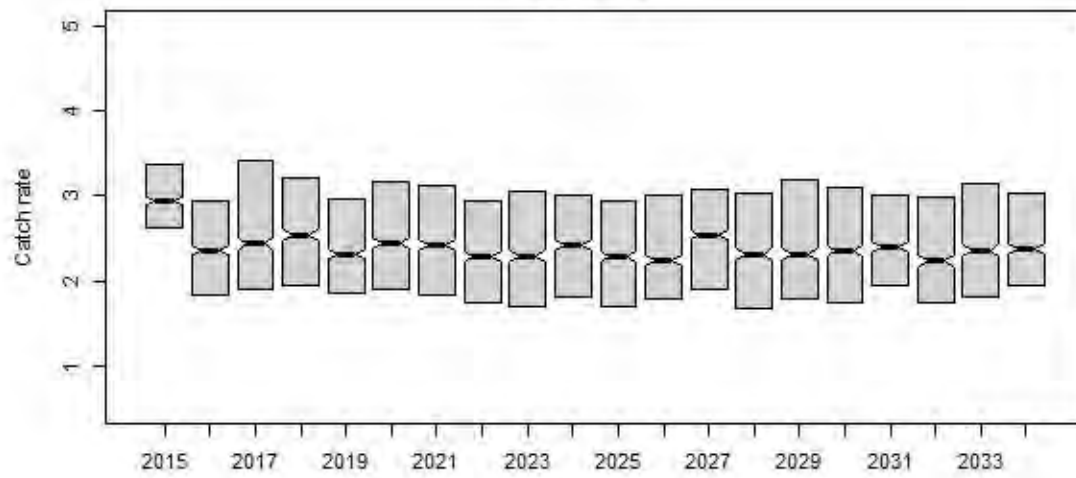

Preseas0

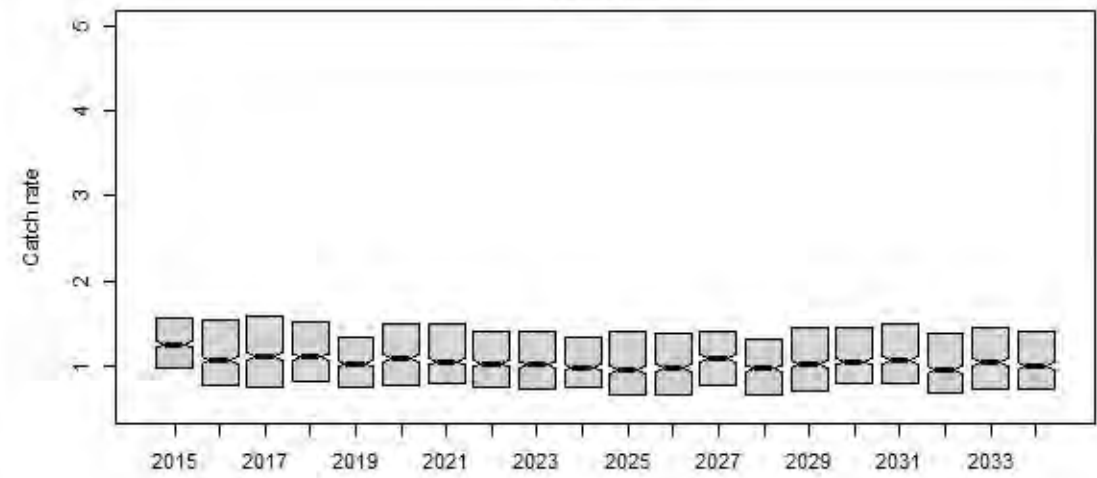

Midsurv1

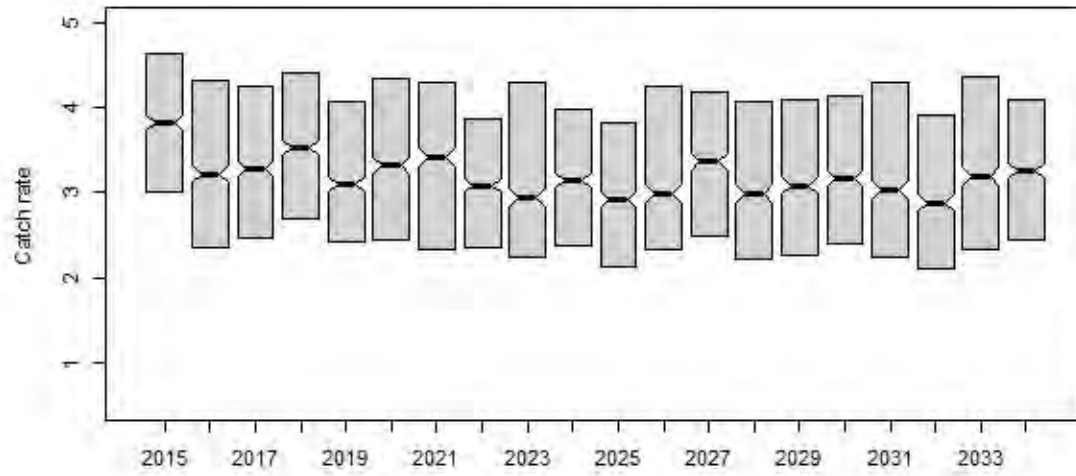

Midsurv2

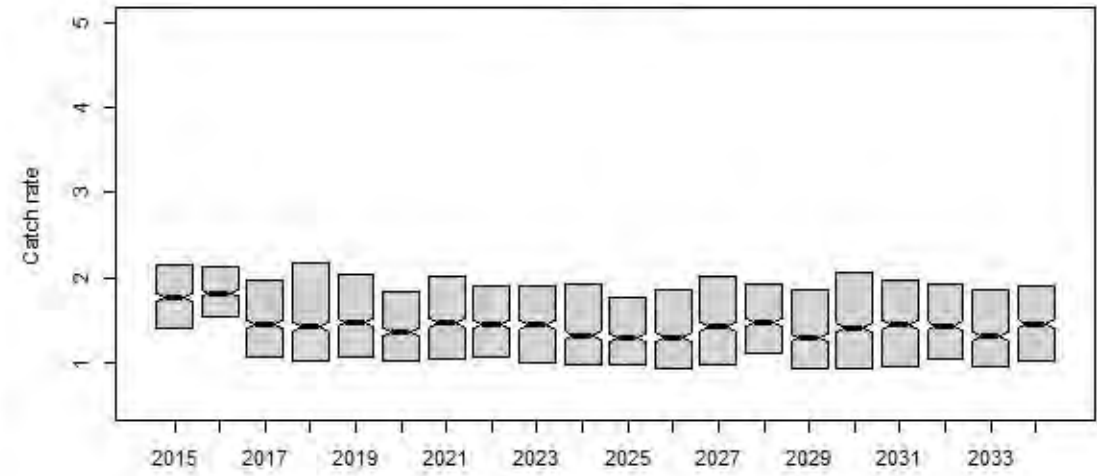

Future_CPUE_TVH

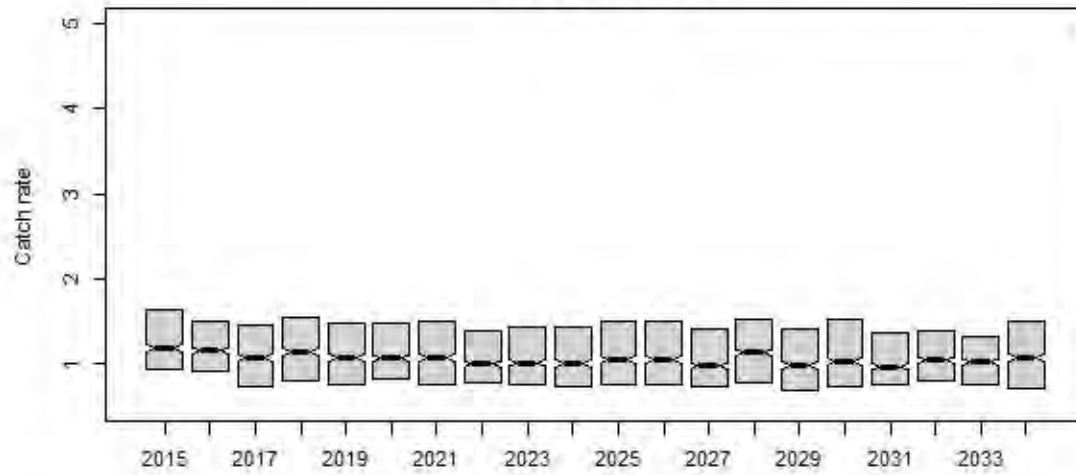

Future_CPUE_TIB

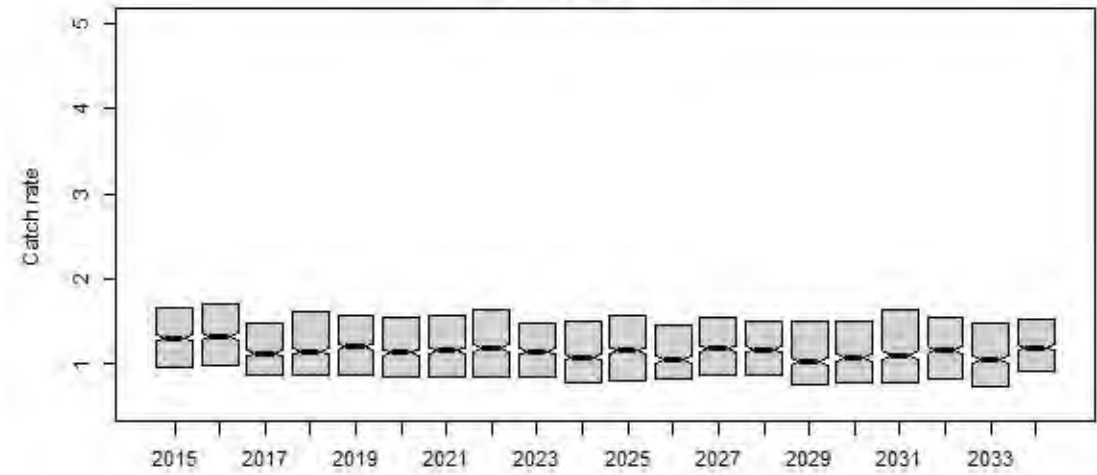

rHCR11

Preseas1

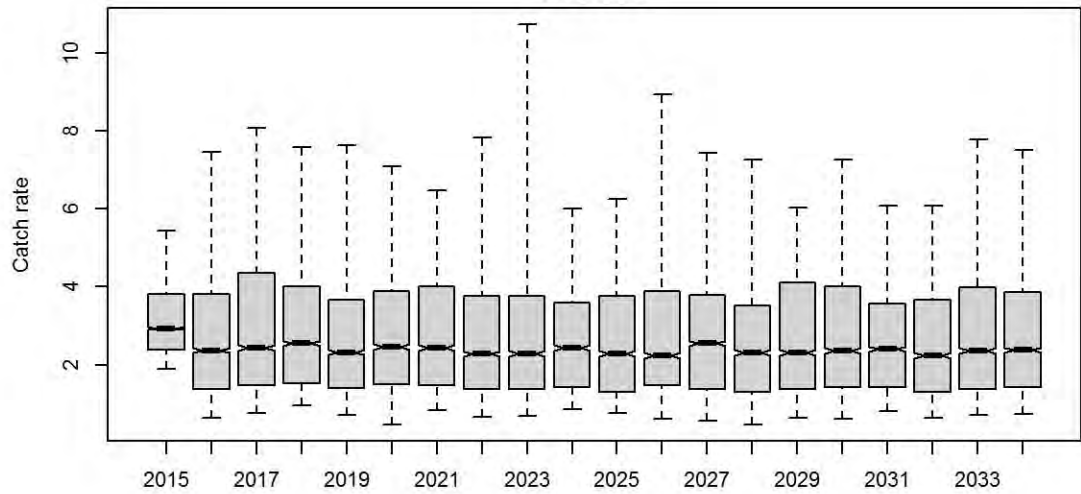

Preseas0

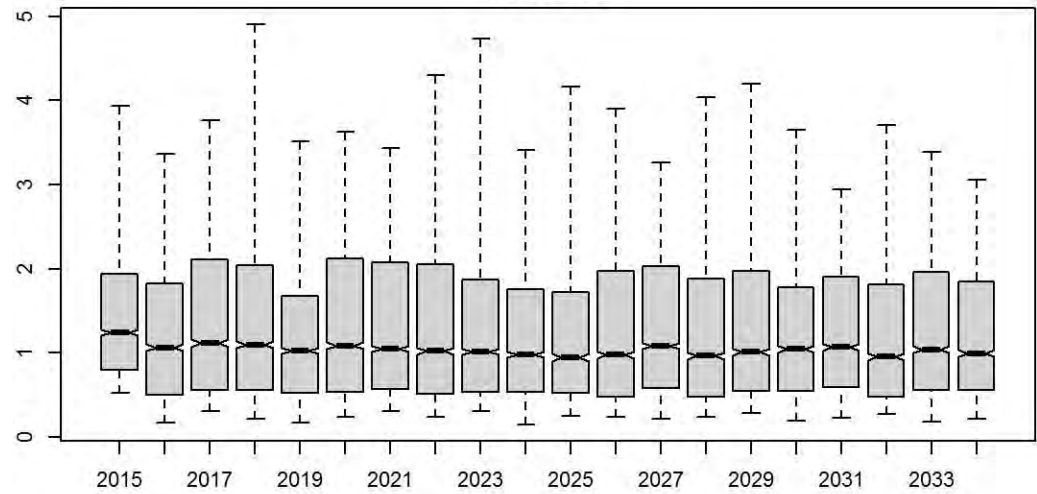

Midsurv1

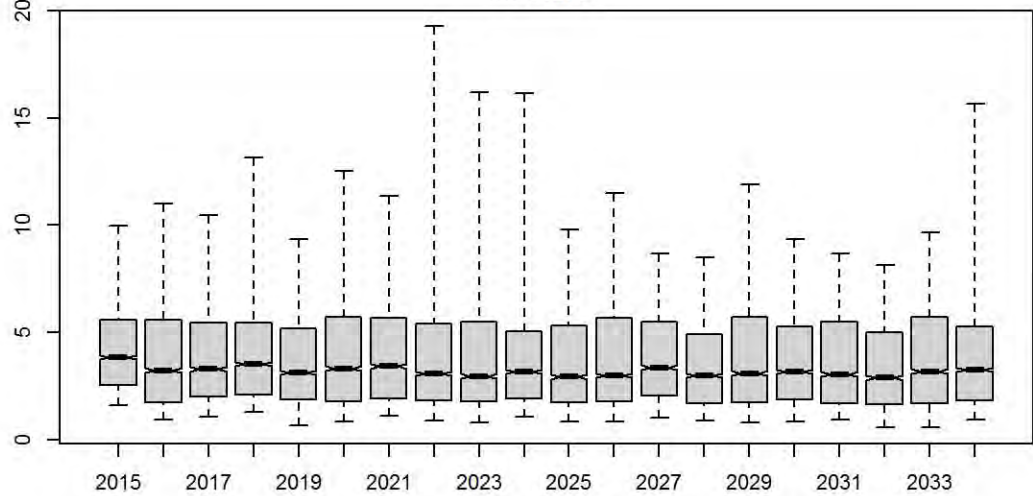

Midsurv2

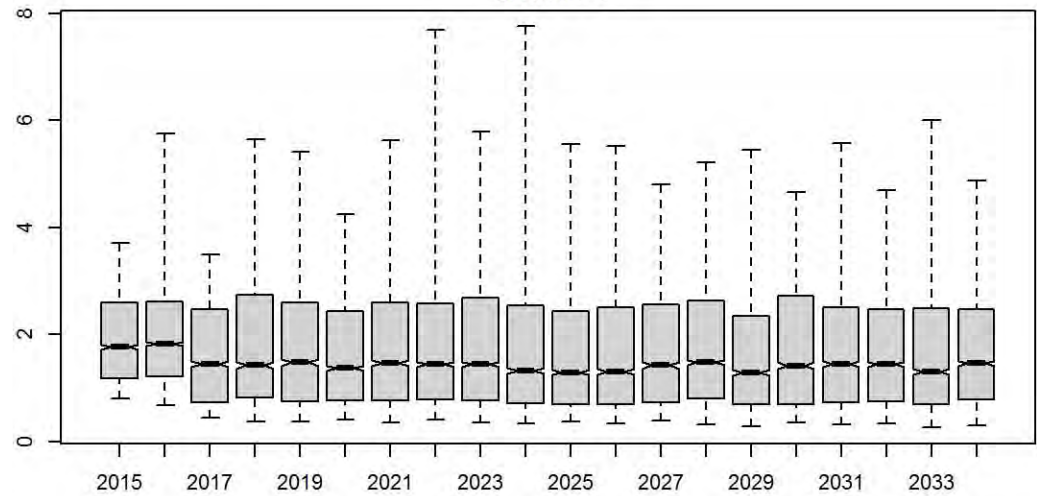

Future_CPUE_TVH

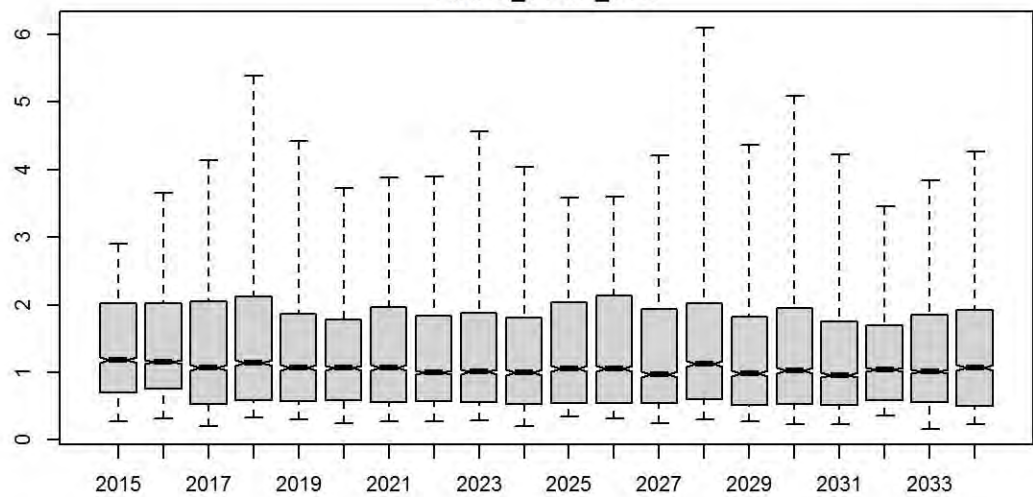

Future_CPUE_TIB

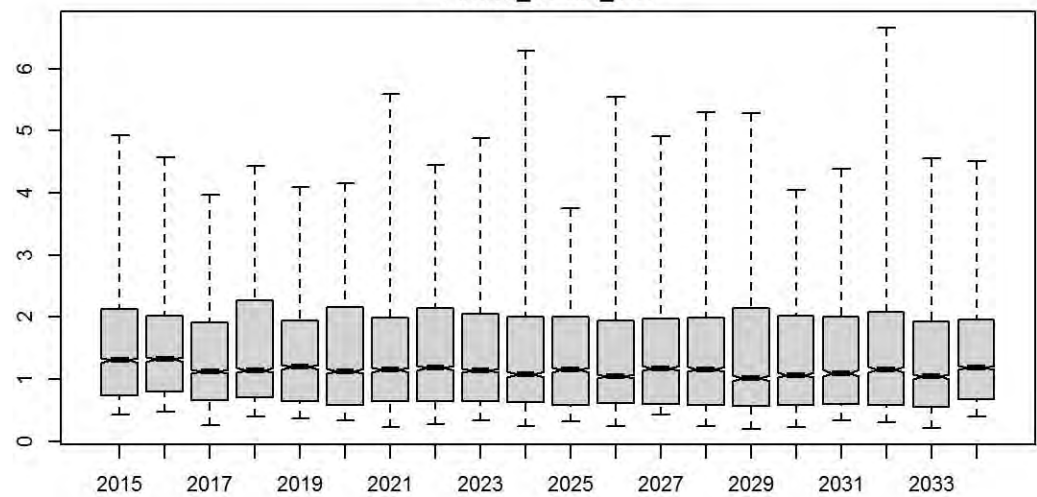

Preseas1

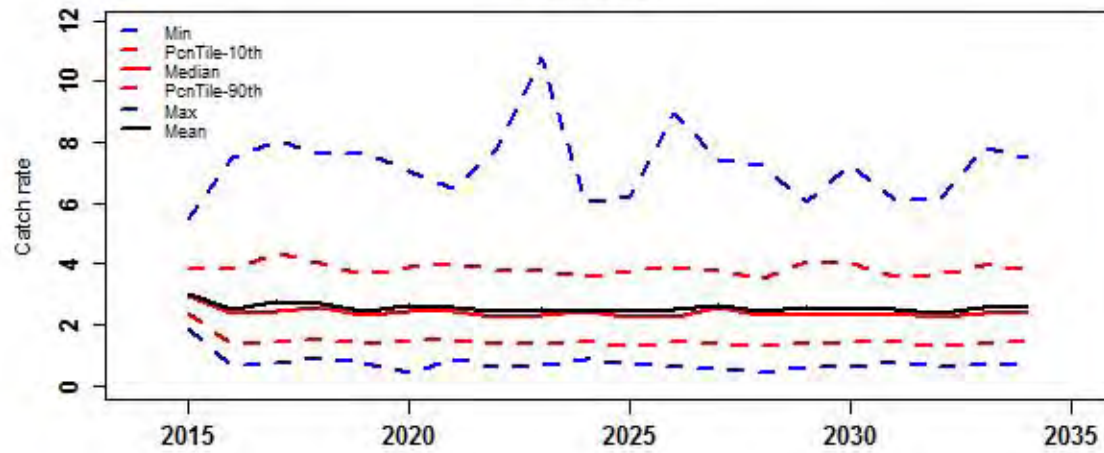

Preseas0

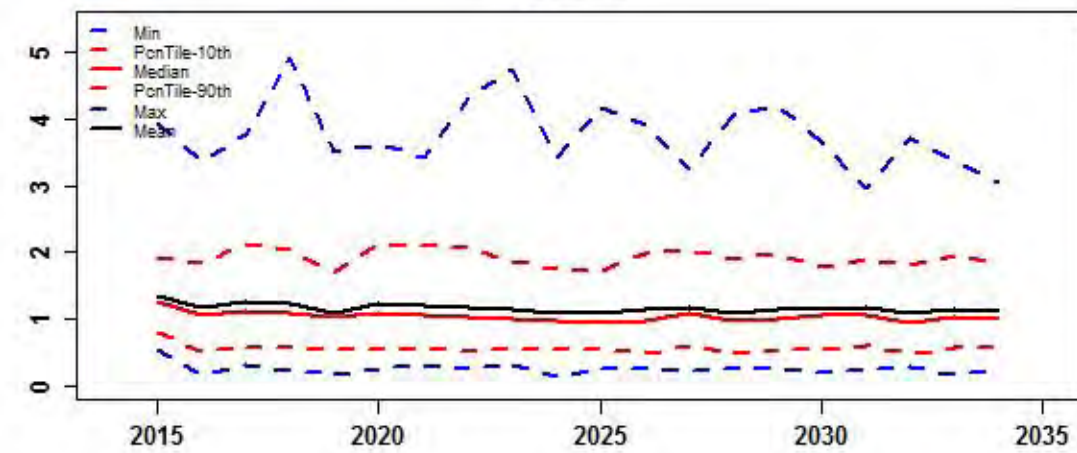

Midsurv1

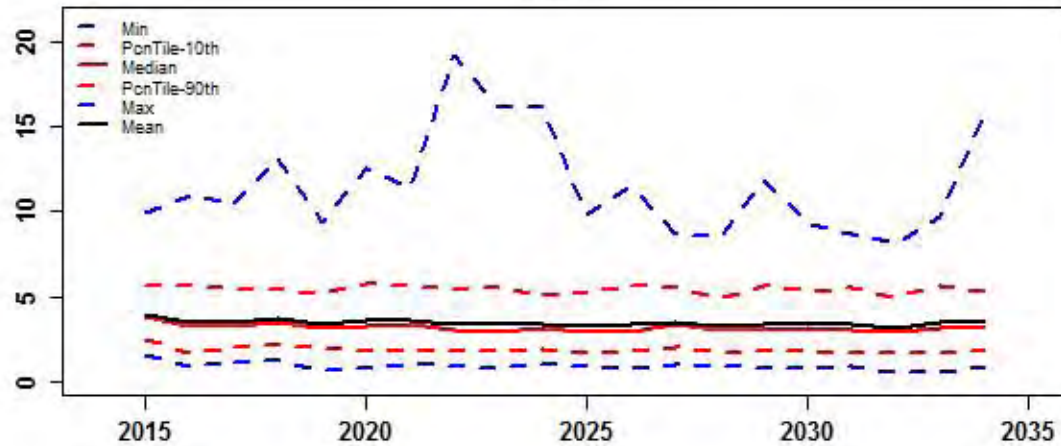

Midsurv2

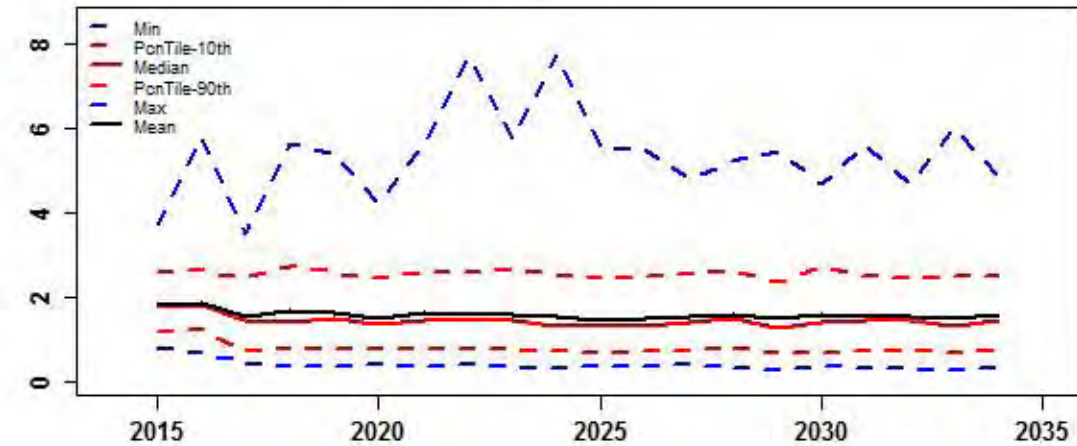

Future_CPUE_TVH

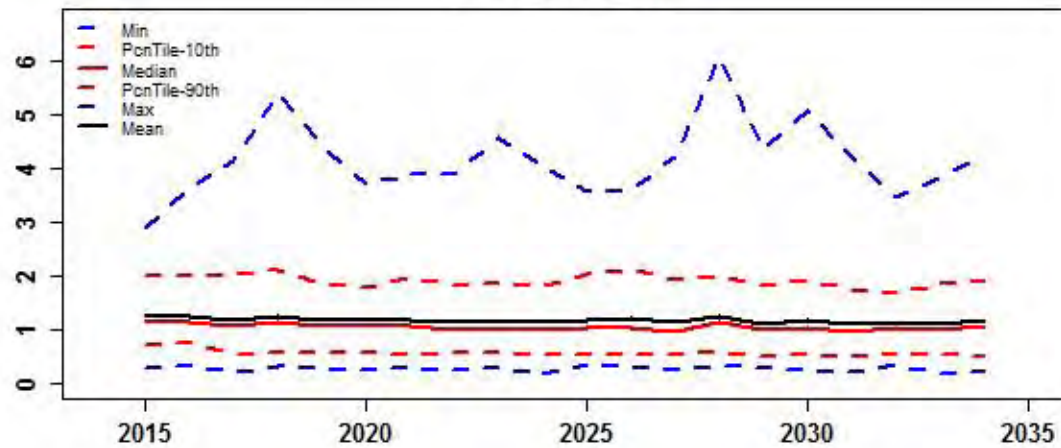

Future_CPUE_TIB

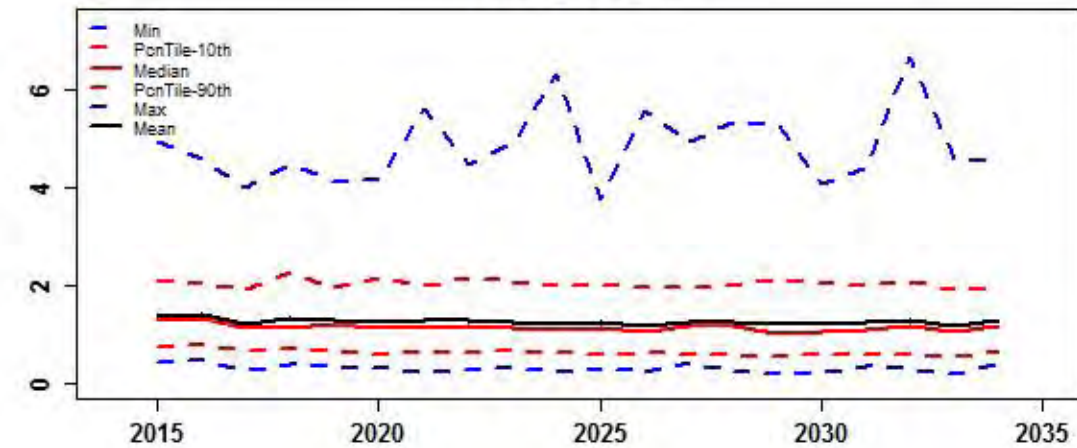

**HARVEST
CONTROL
RULE
SCENARIO 12**

rHCR12

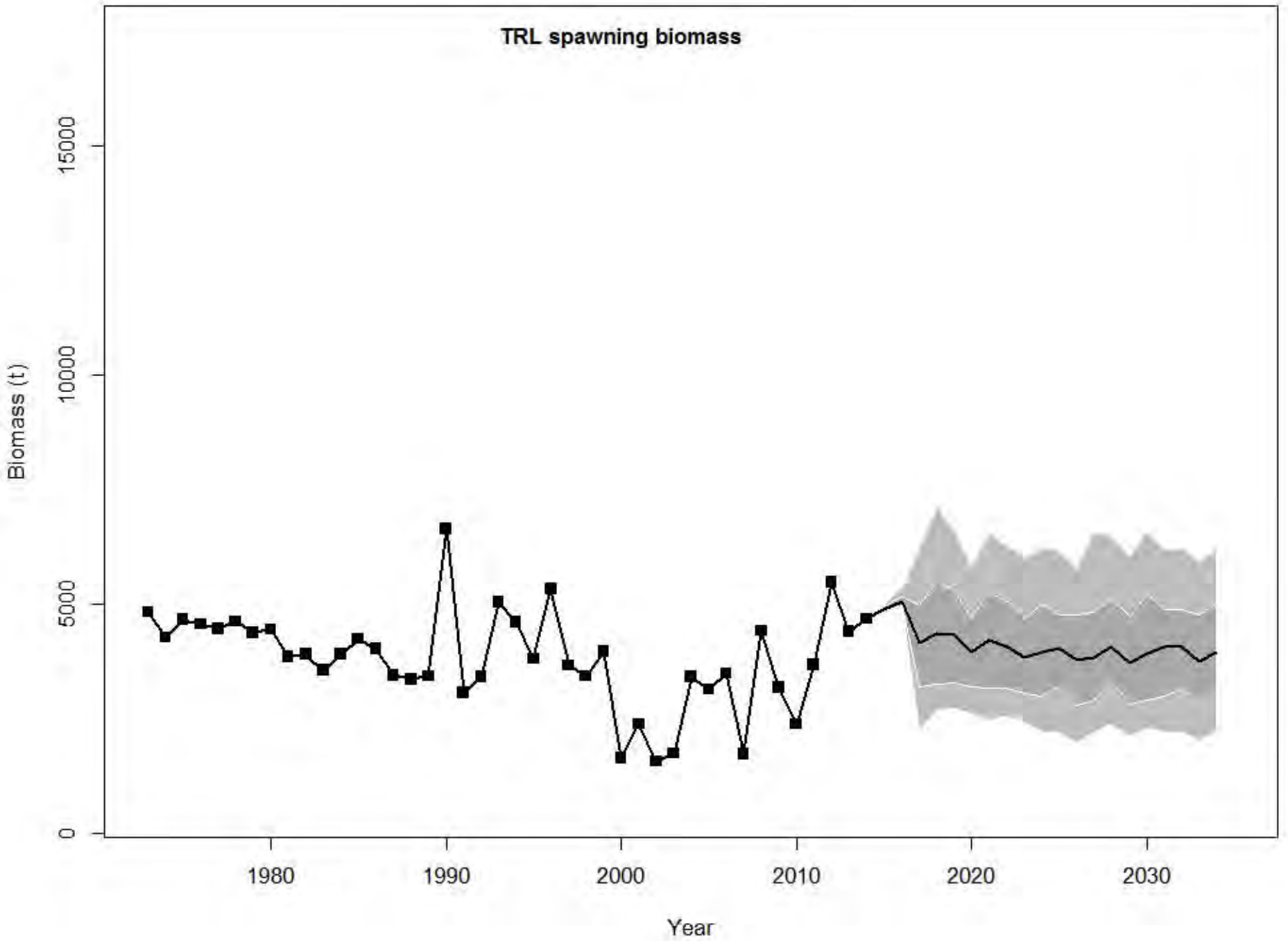

rHCR12

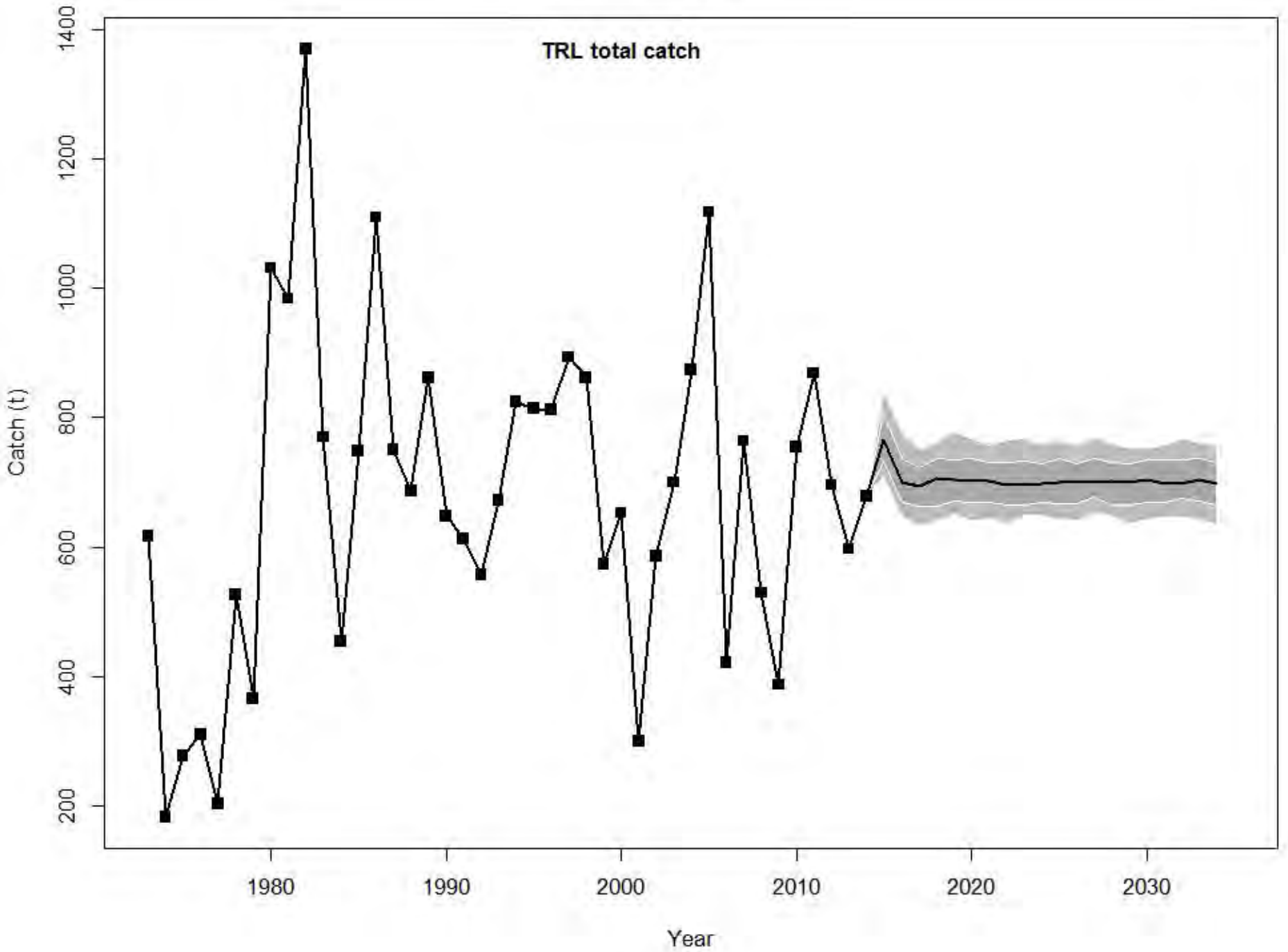

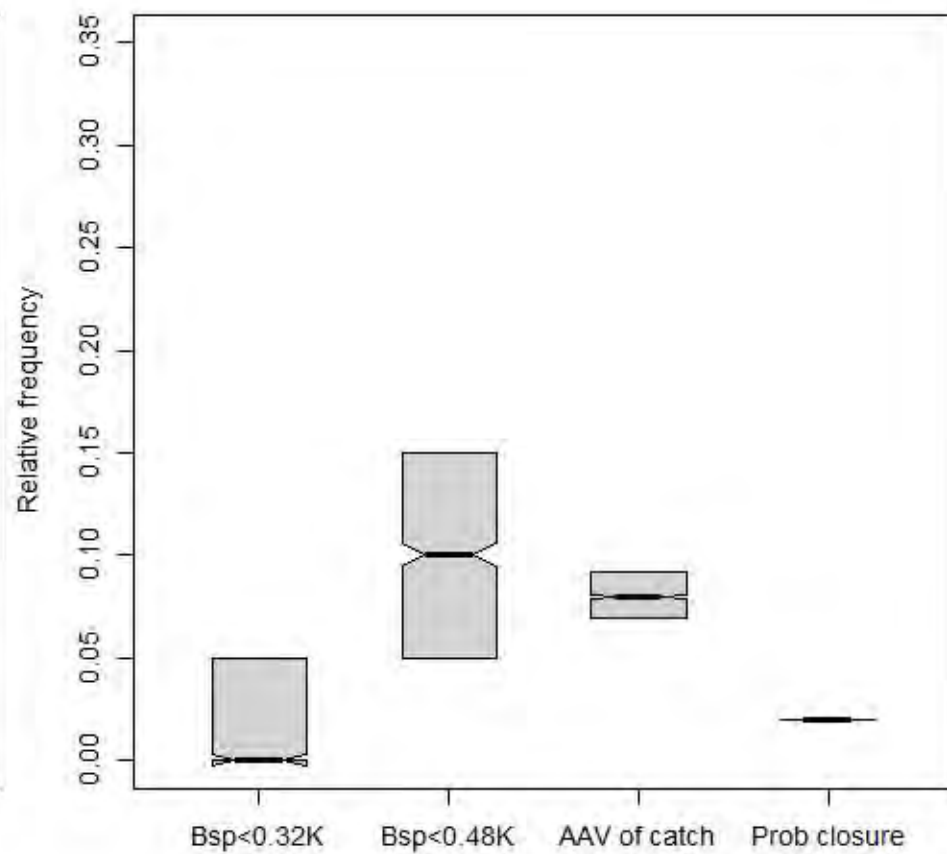
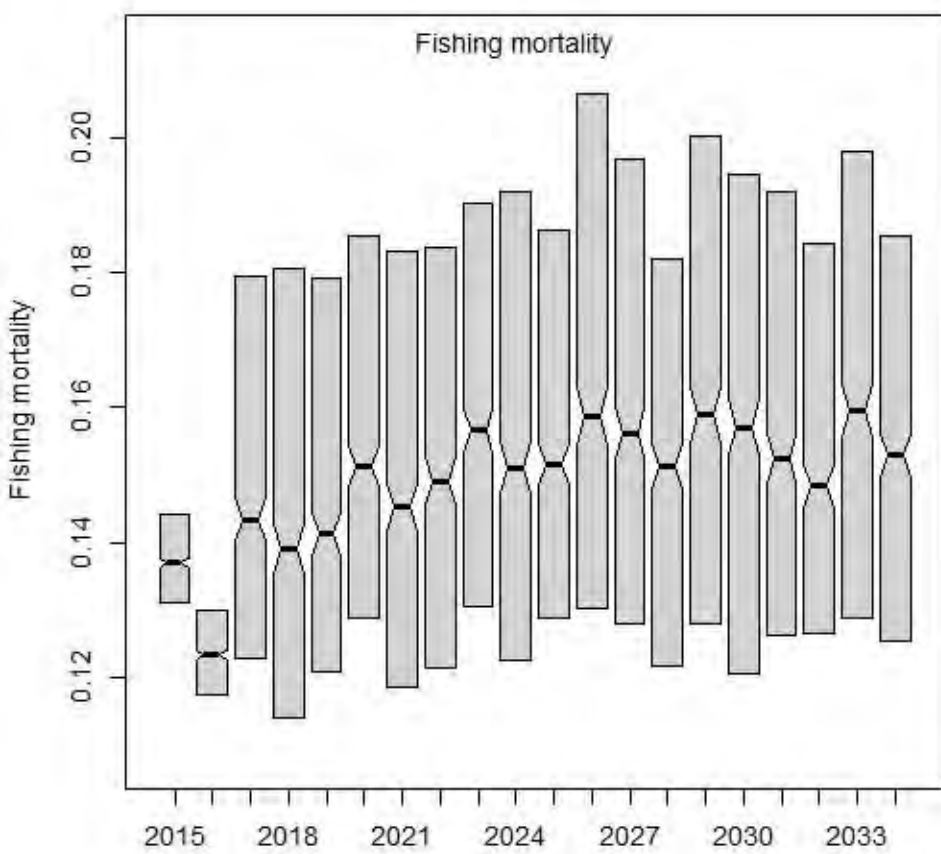
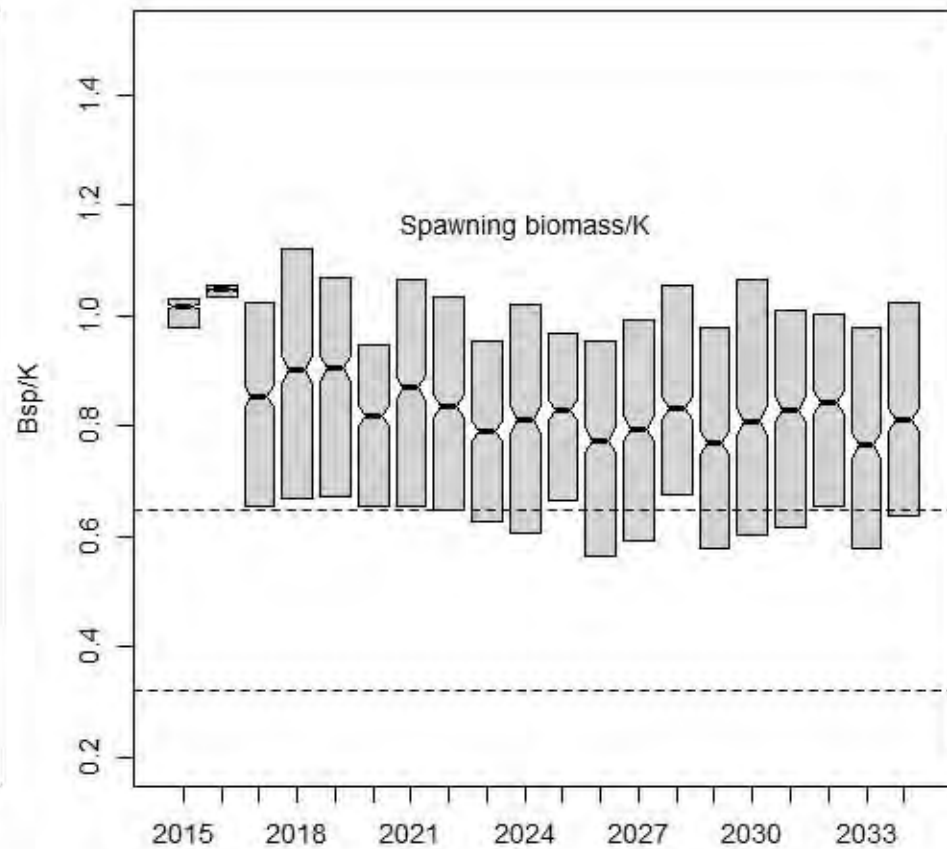
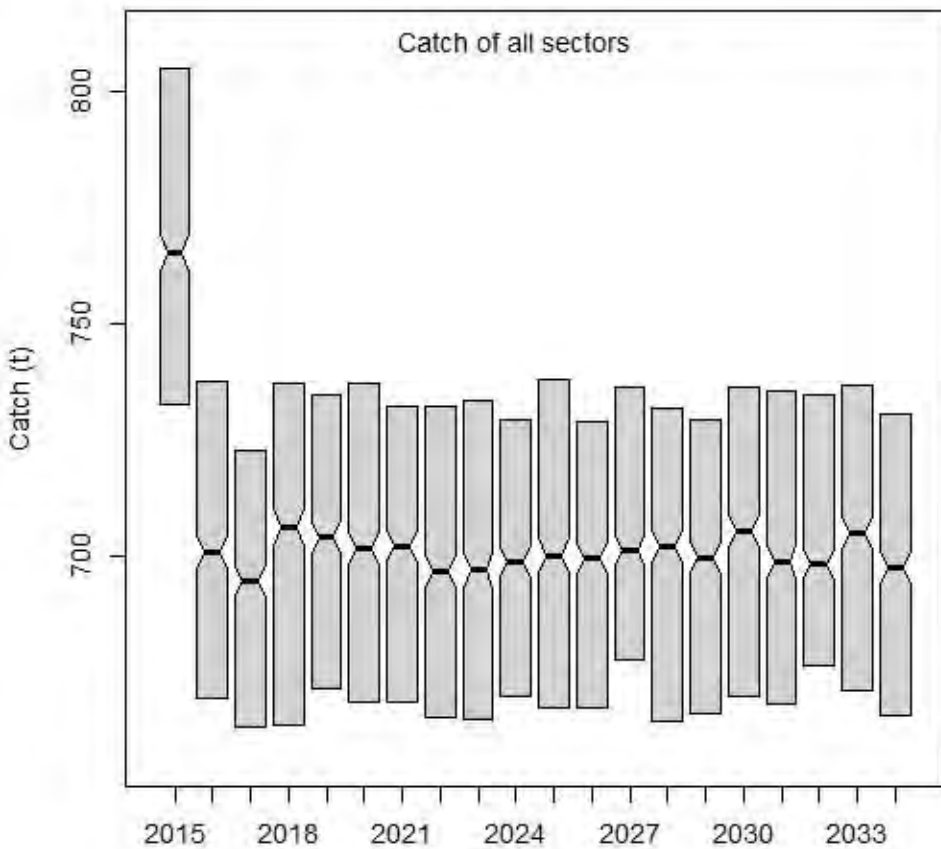

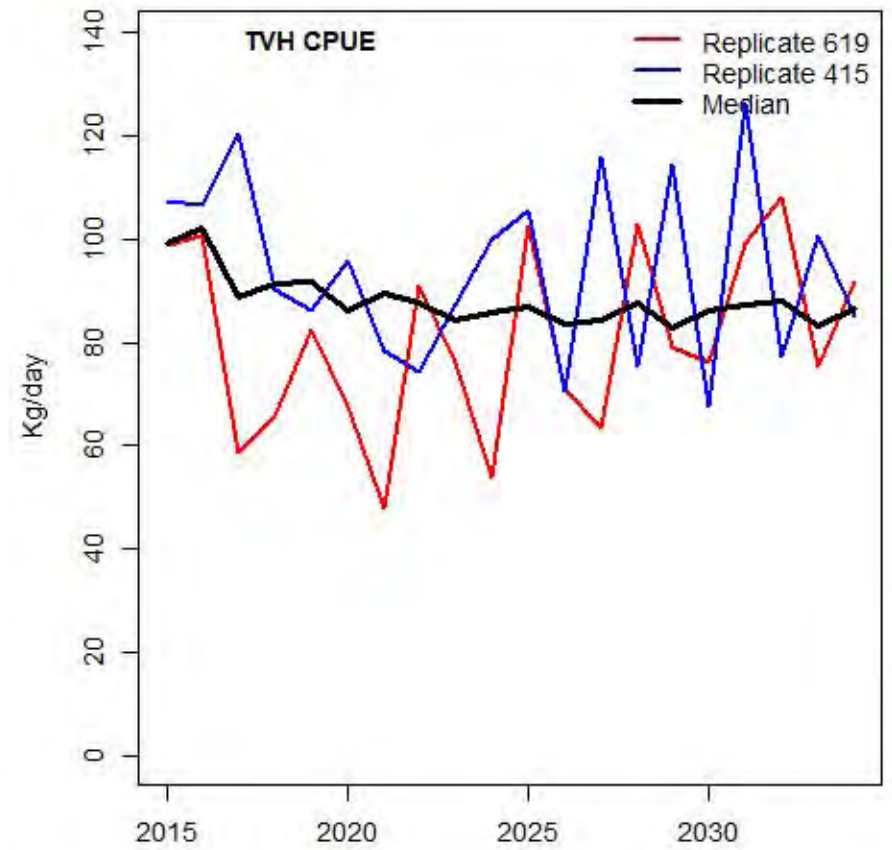
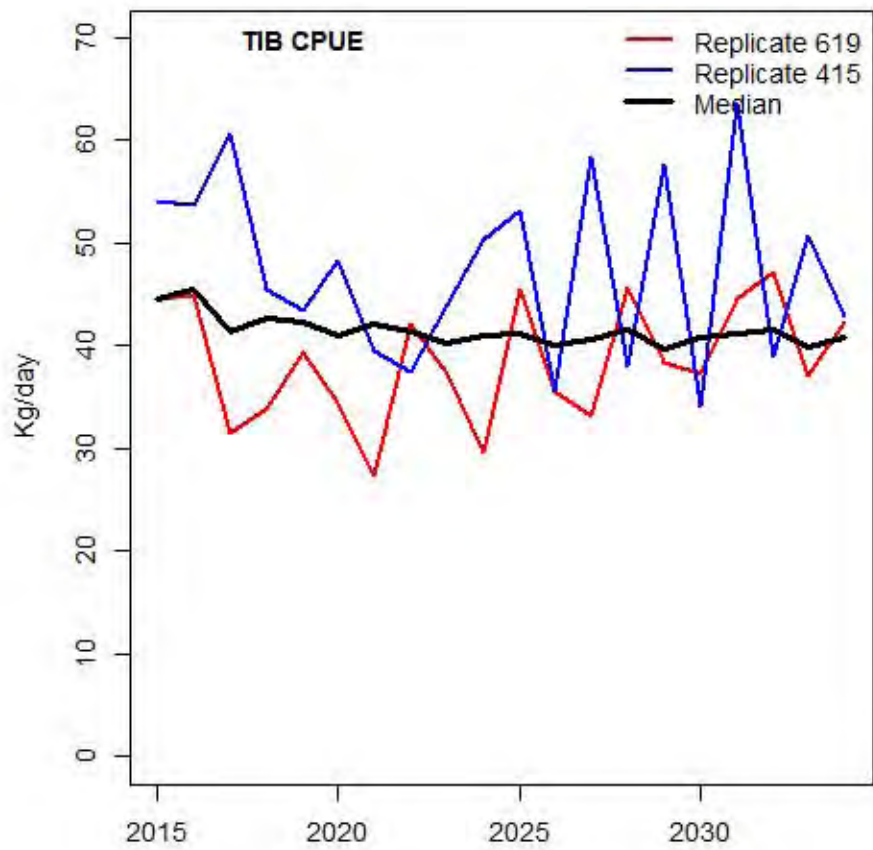
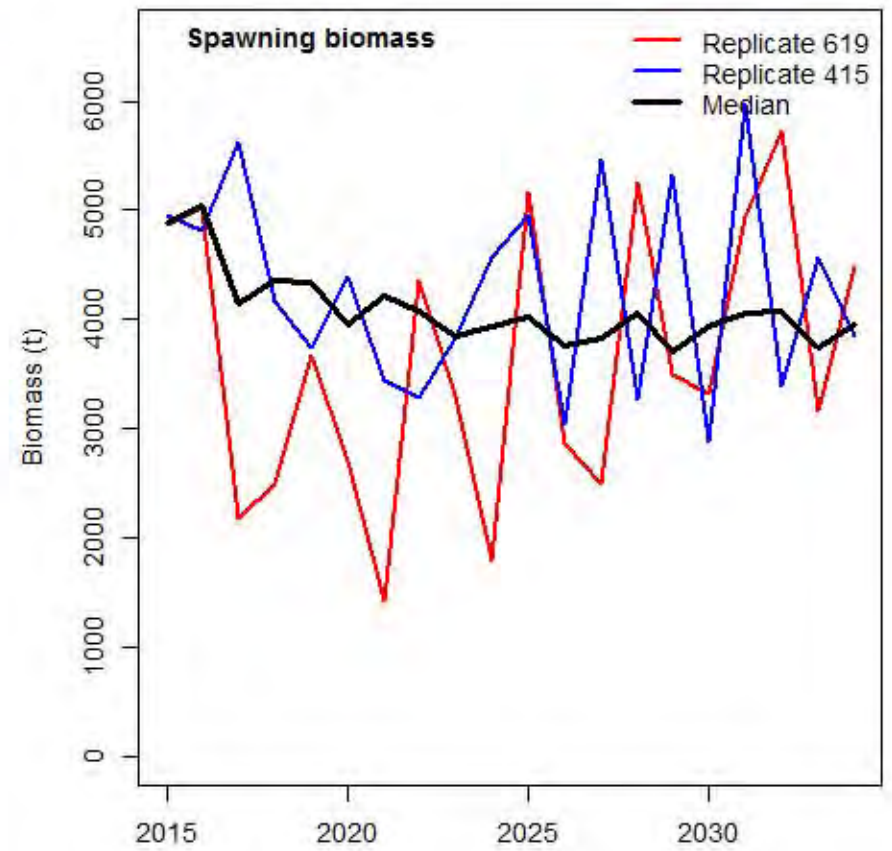
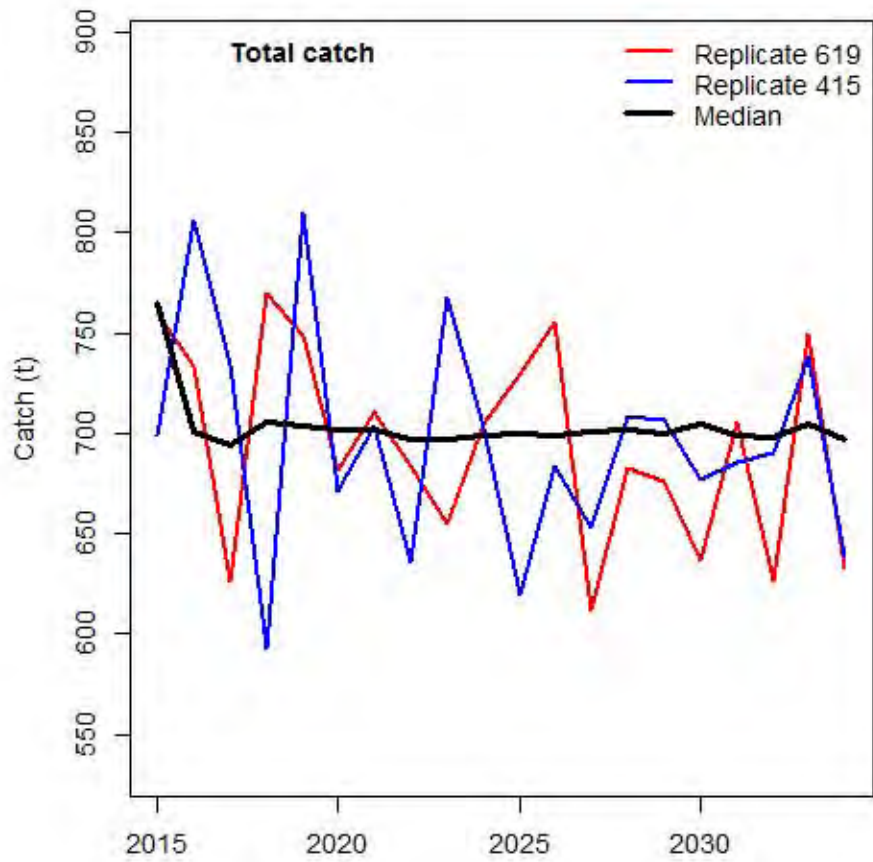

rHCR12

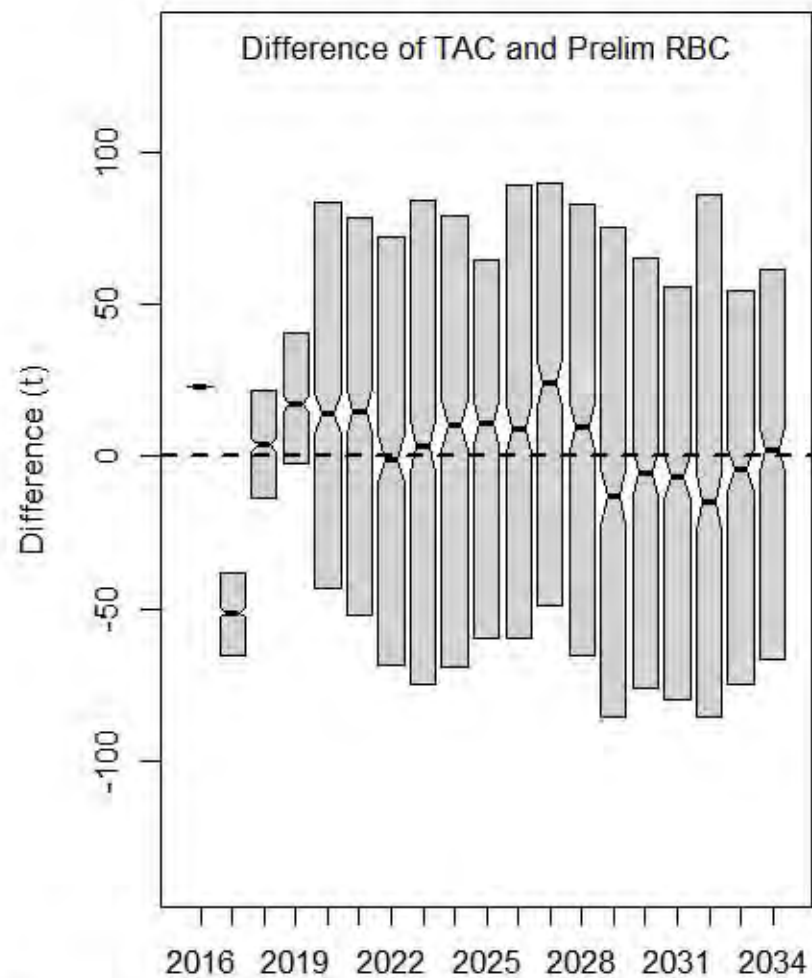
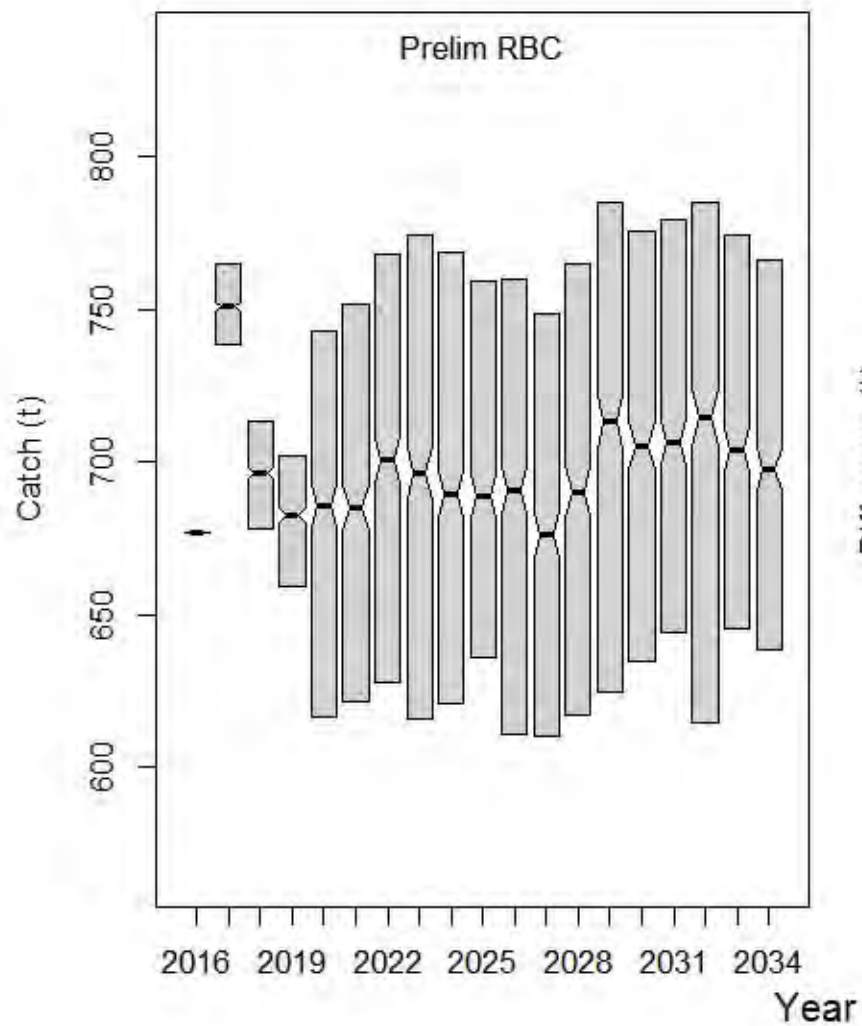

rHCR12

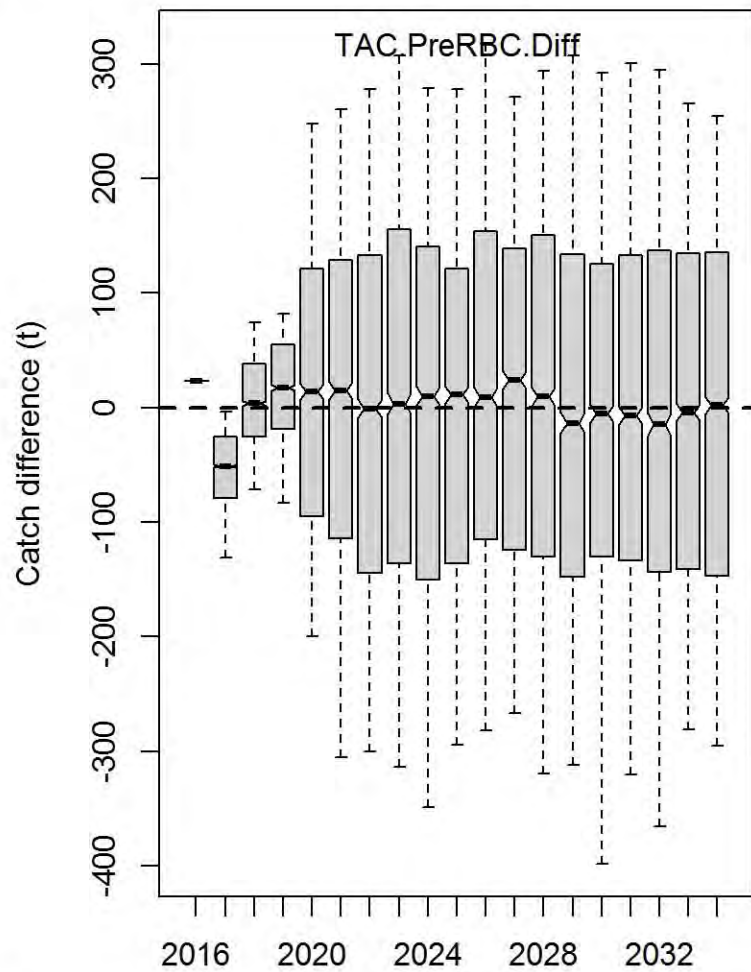
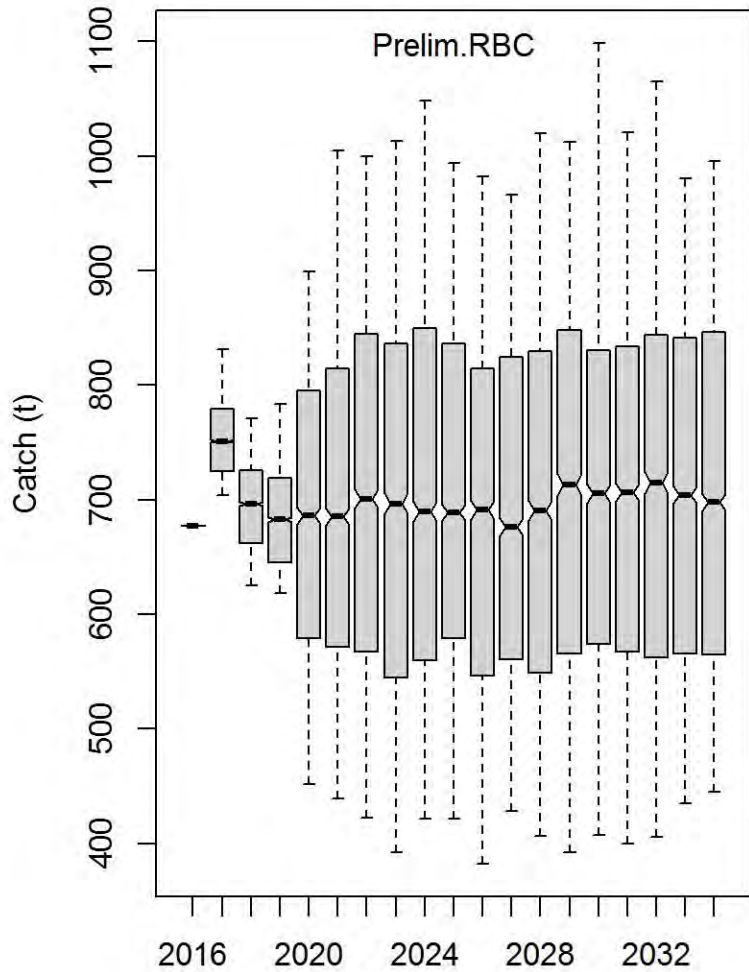

Spawning biomass

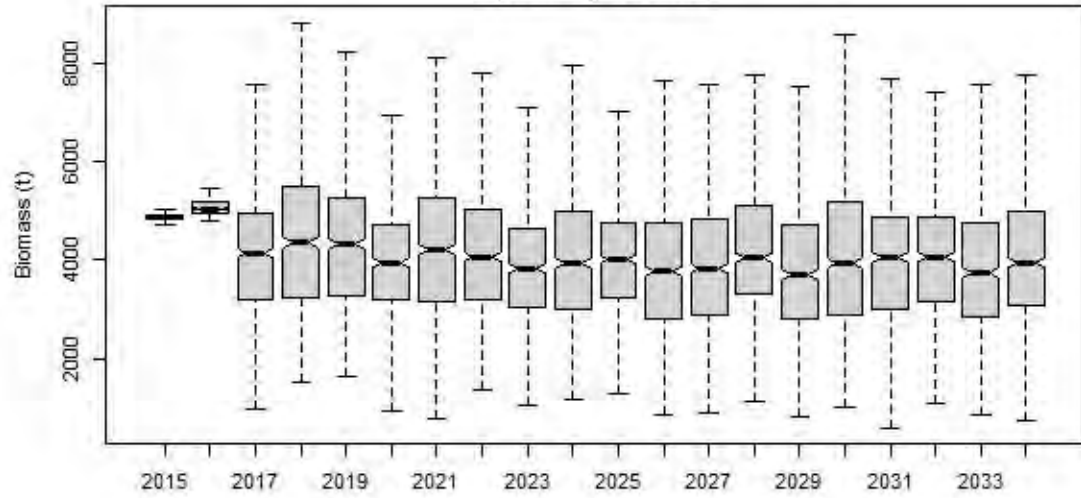

Spawning biomass/K

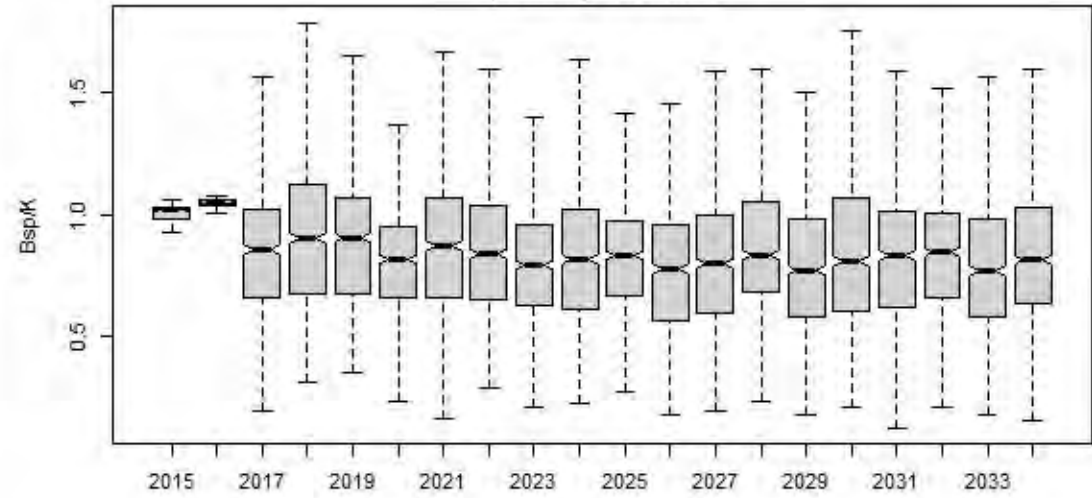

Spawning biomass/Spawning biomass(no fishing)

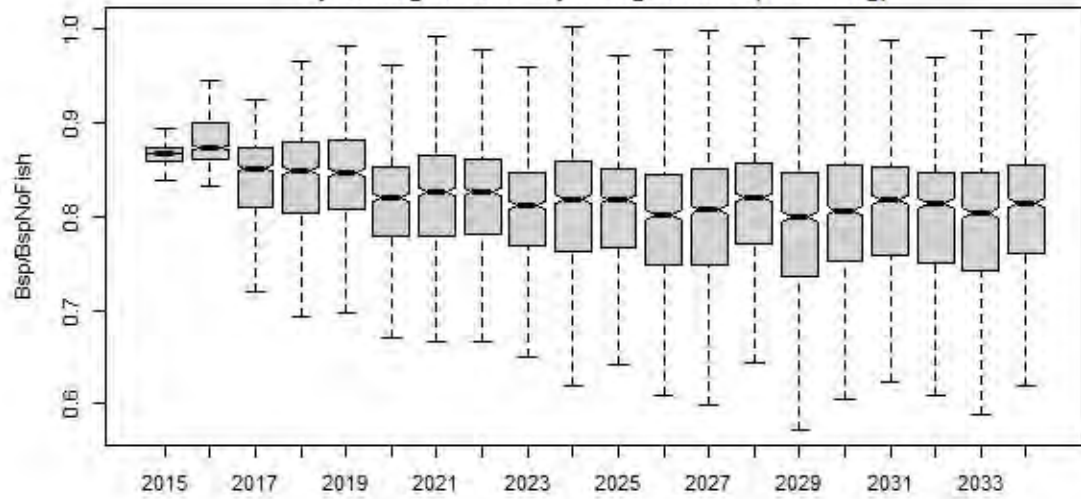

Fishing mortality

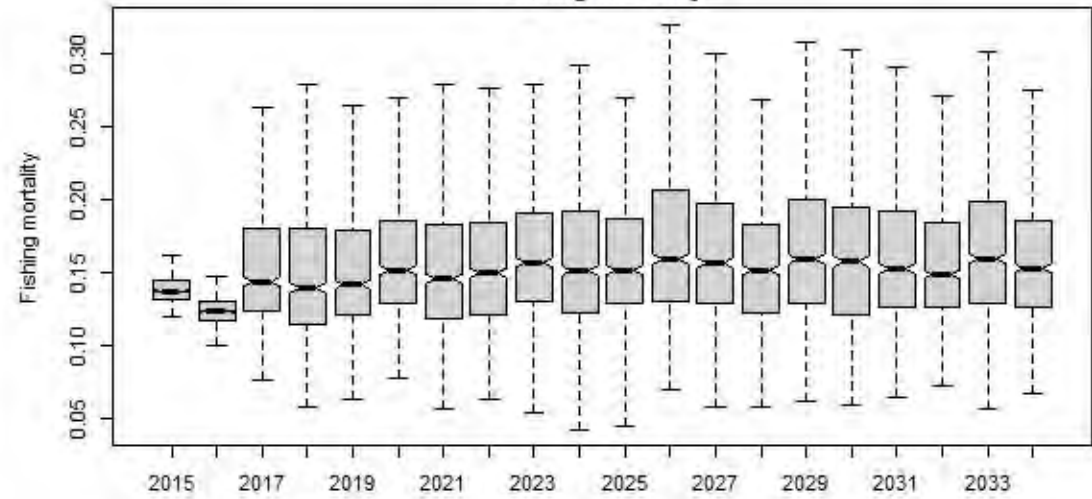

Actual CPUE of TIB

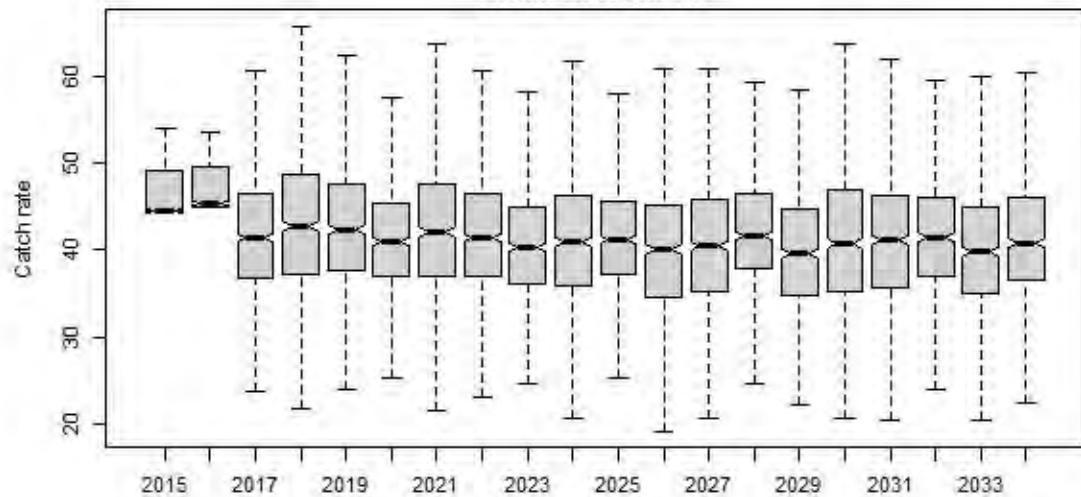

Actual CPUE of TVH

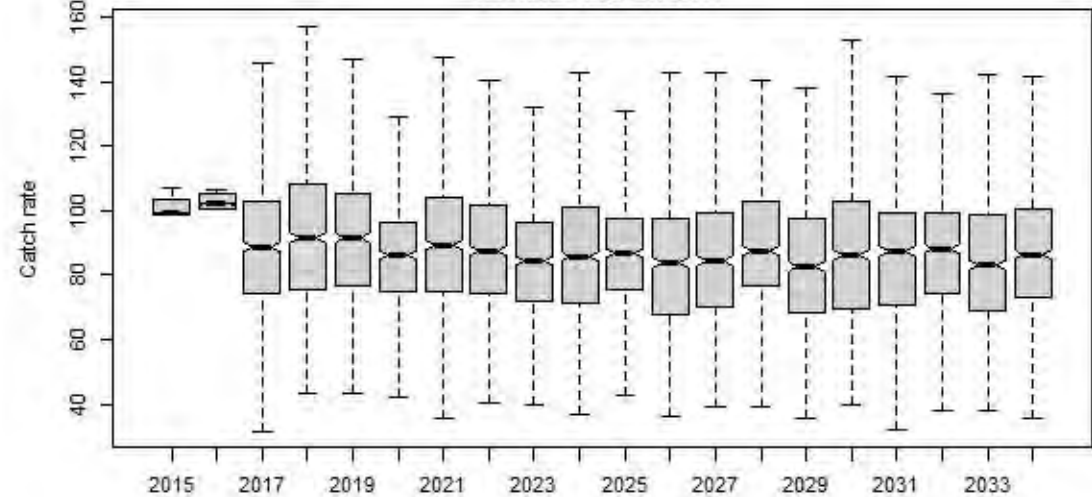

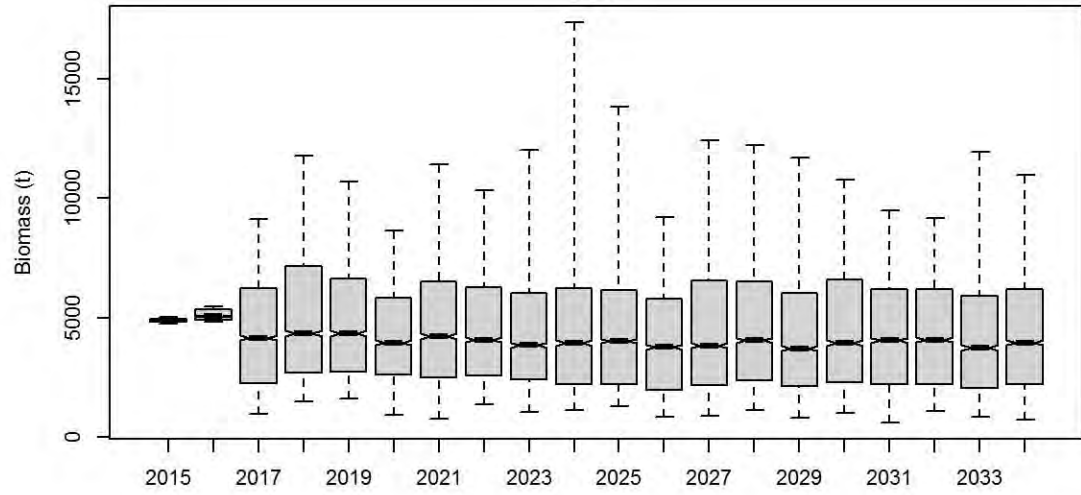
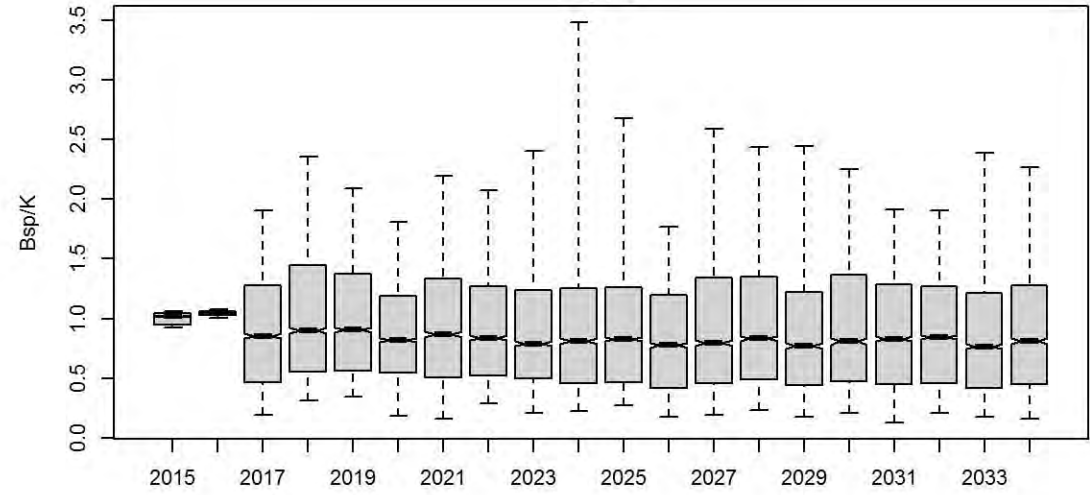
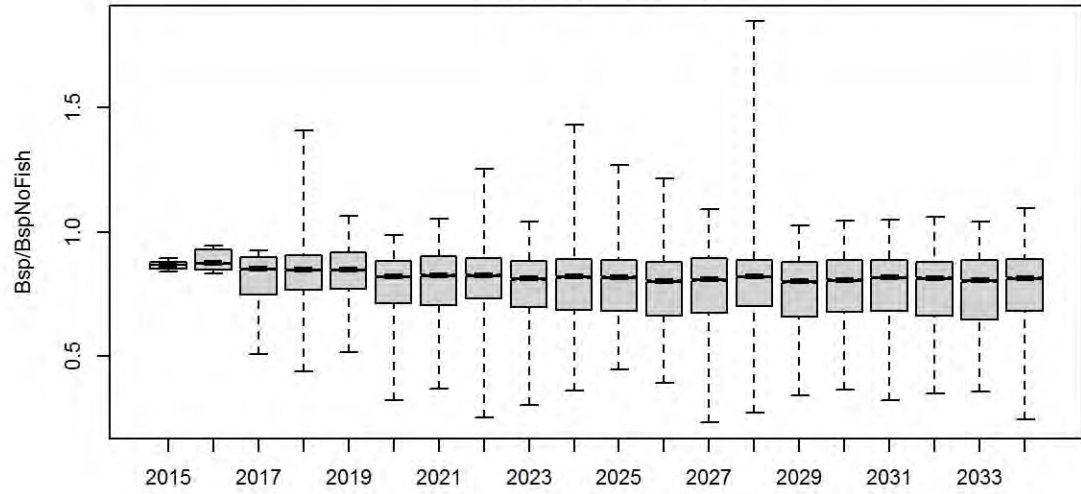
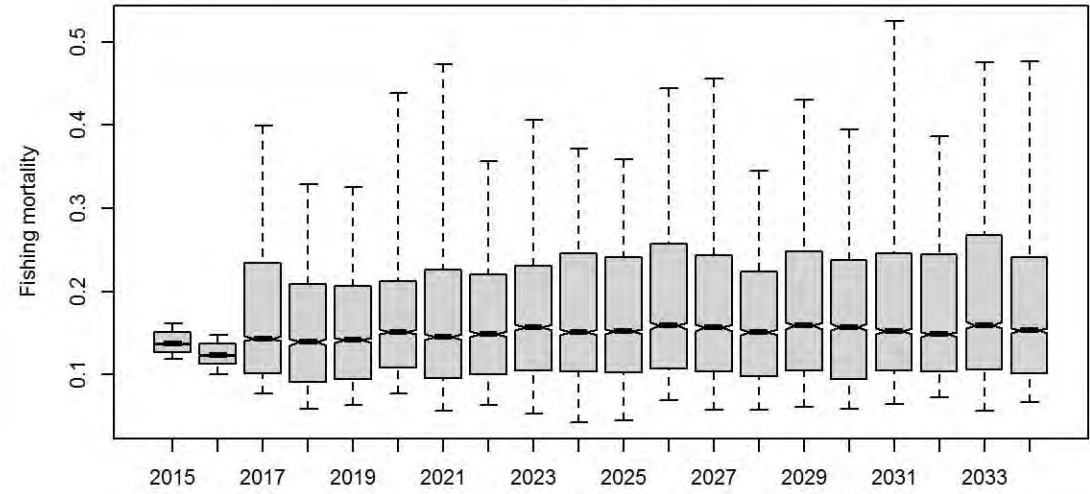
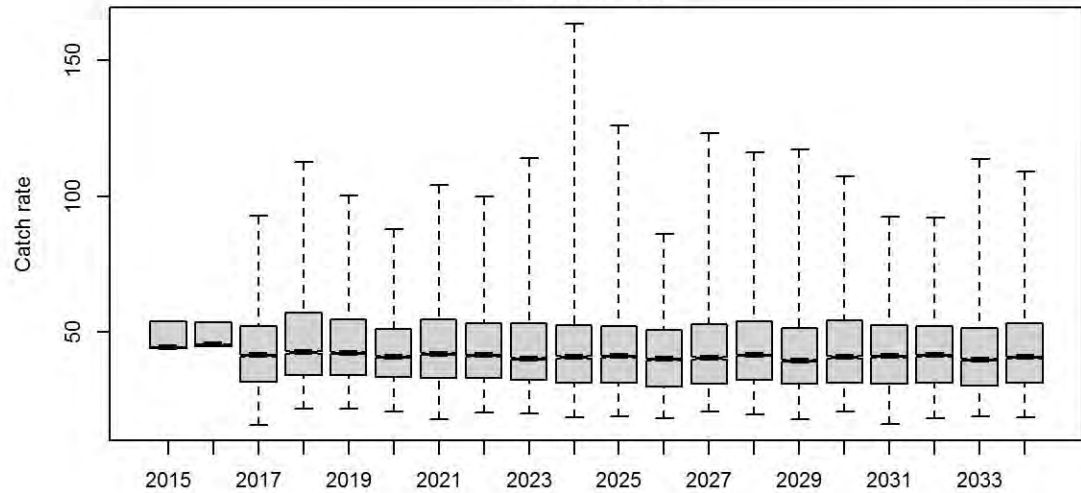
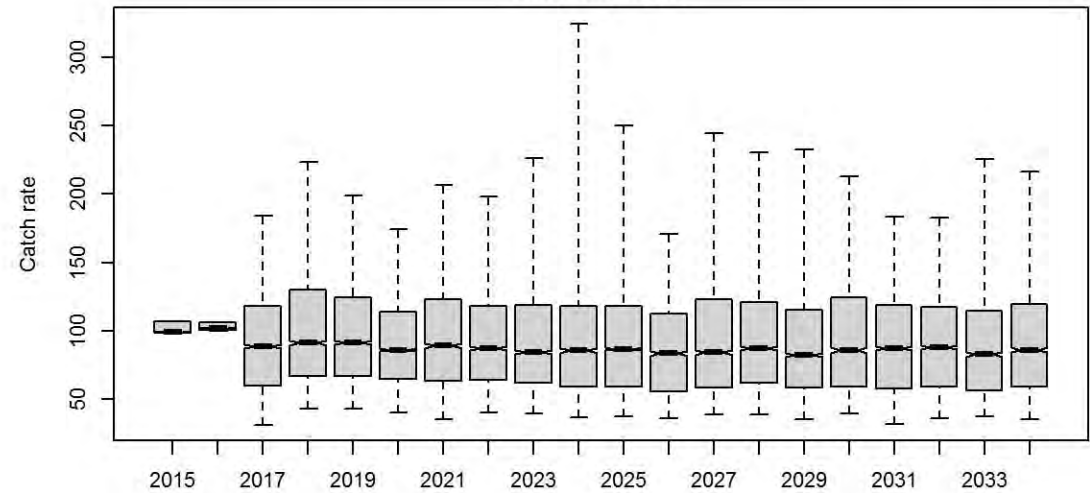
Bsp**Bsp_K****Bsp_BspNoFishing****F.mal****ActlCPUE.TIB****ActlCPUE.TVH**

Bsp

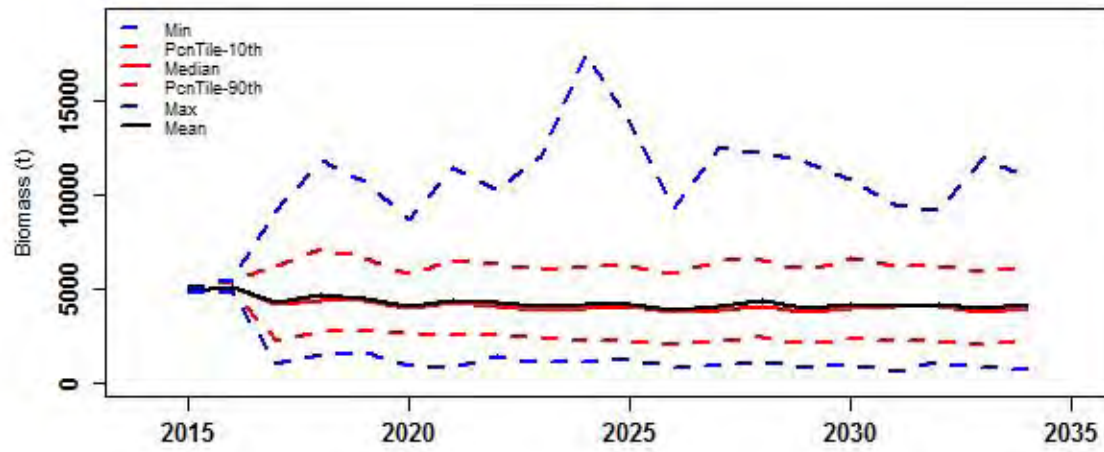

Bsp_K

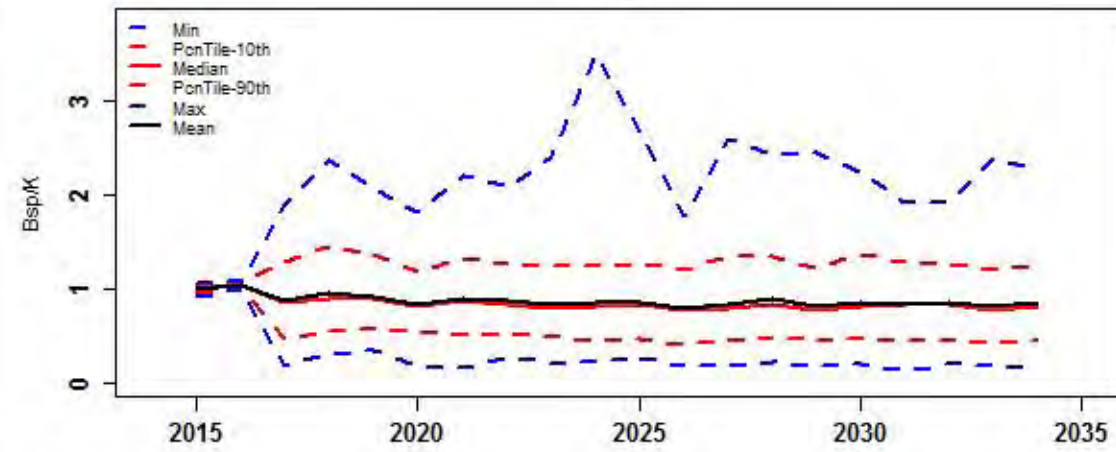

Bsp_BspNoFishing

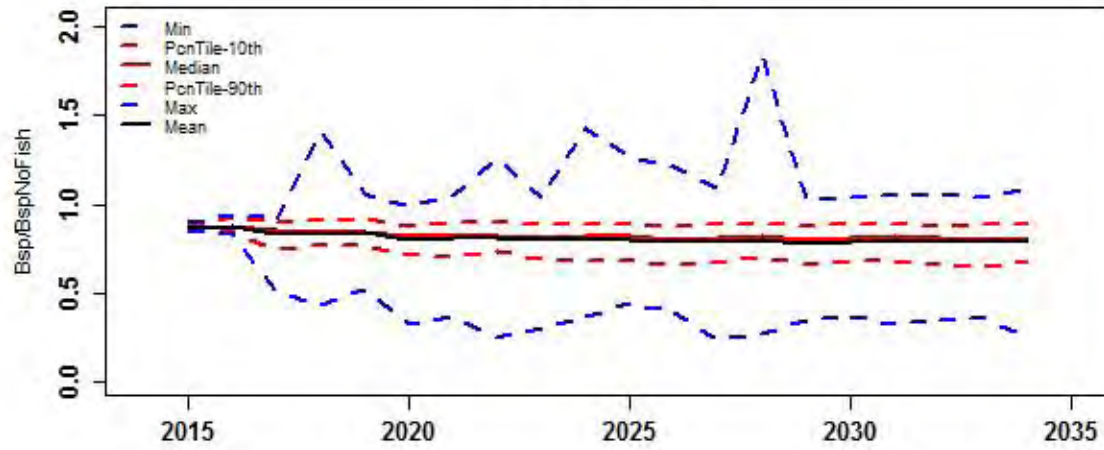

F.mal

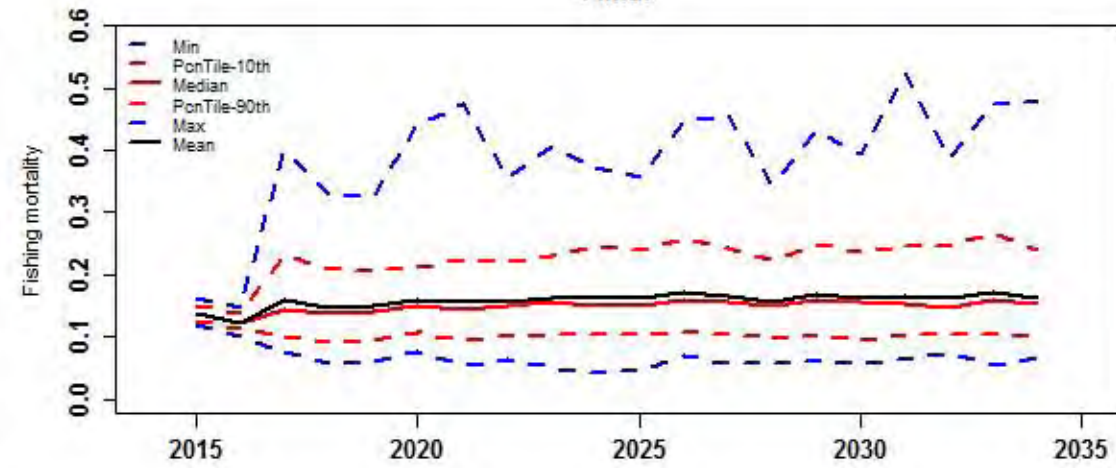

ActlCPUE.TIB

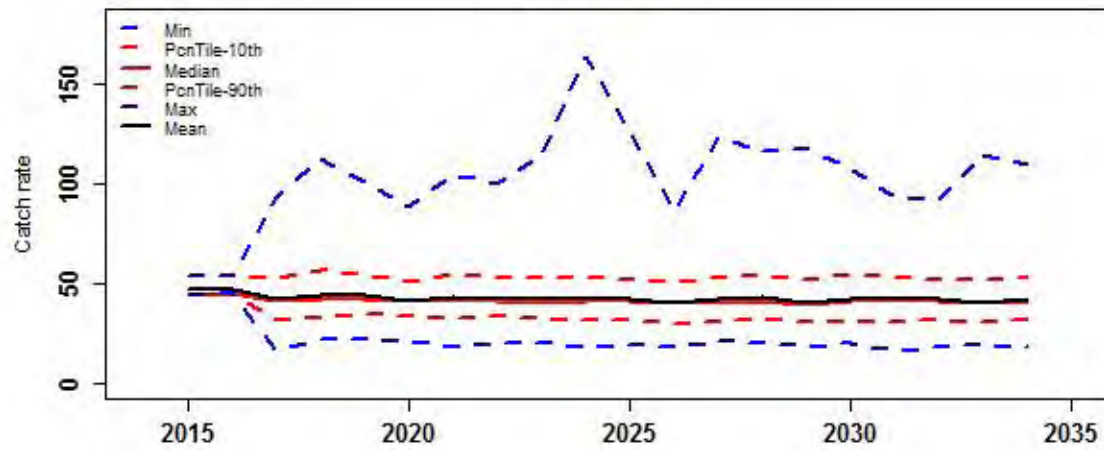

ActlCPUE.TVH

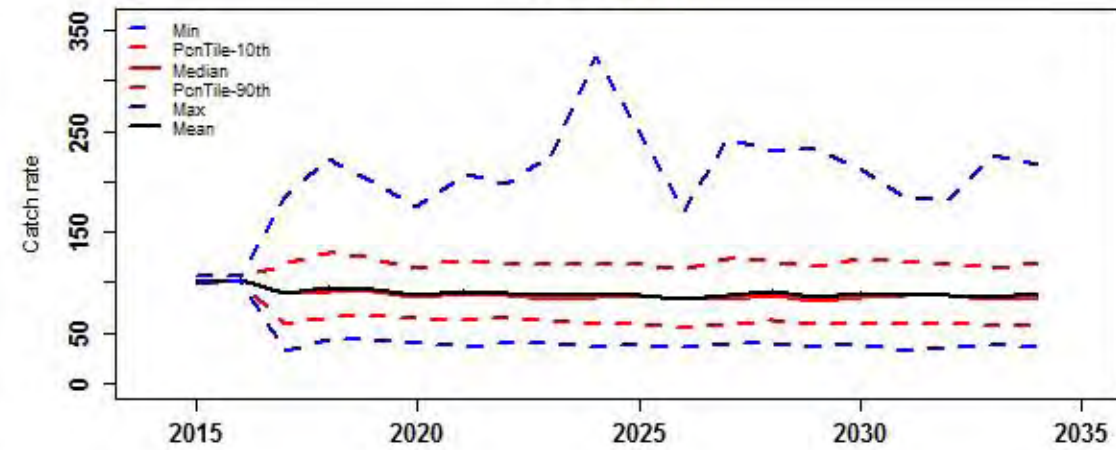

Catch of all sectors

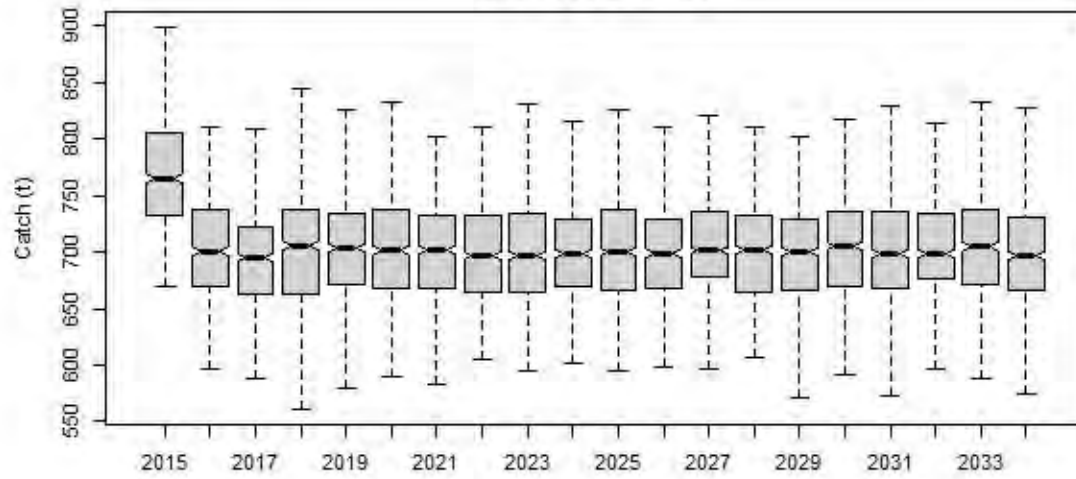

Catch of TIB

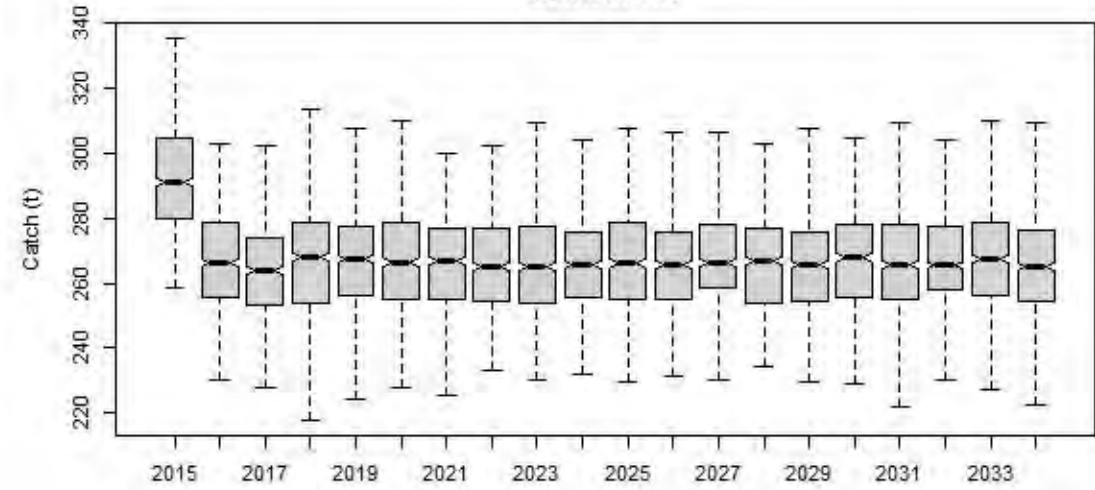

Catch of TVH

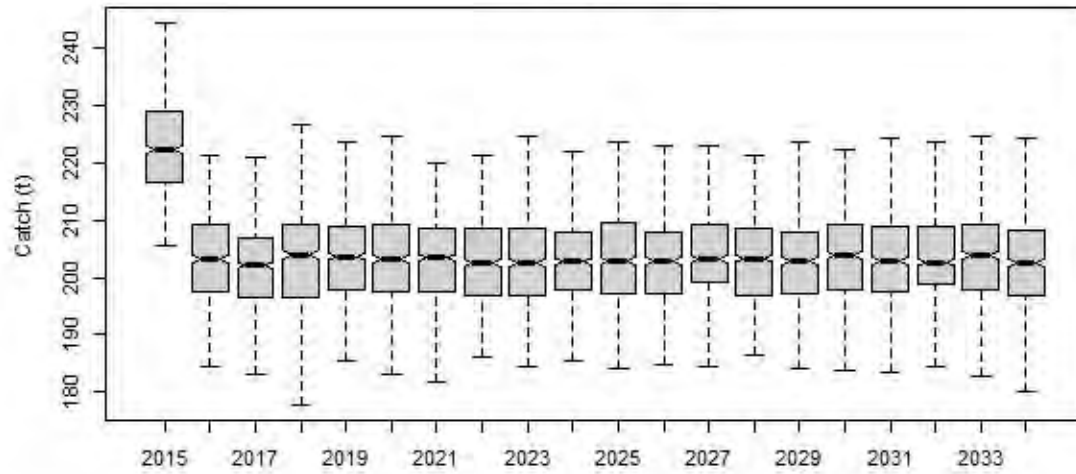

Catch of PNG

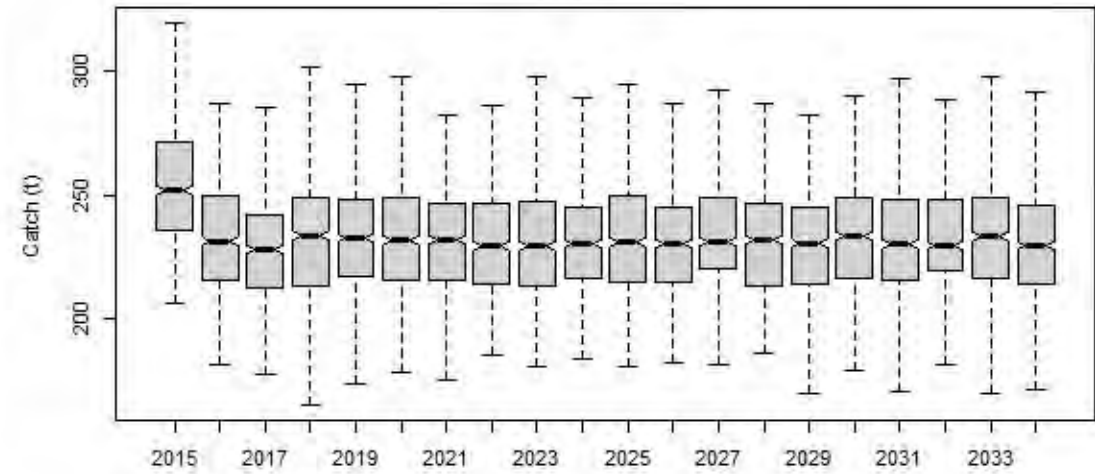

Total beach price

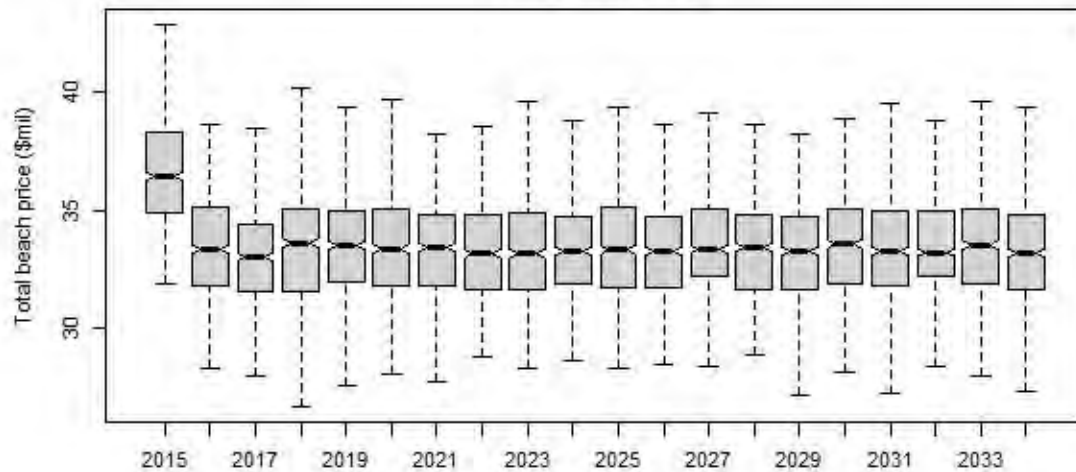

Difference of TAC and actual catch

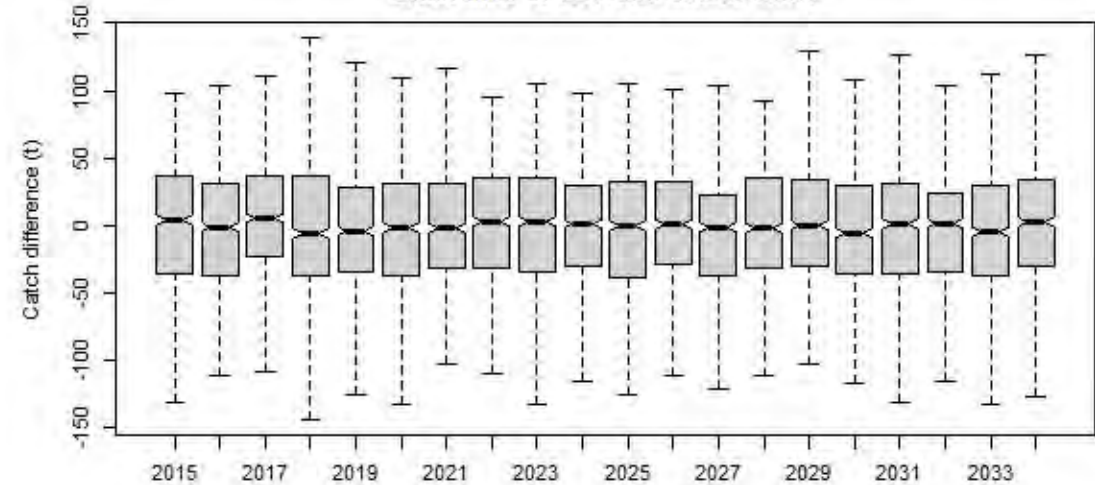

Catch.all

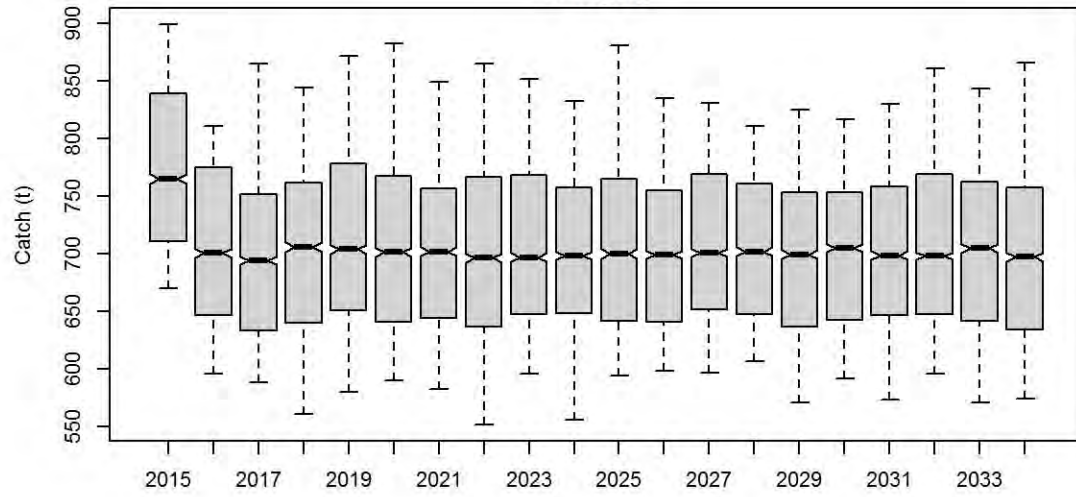

Catch.TIB

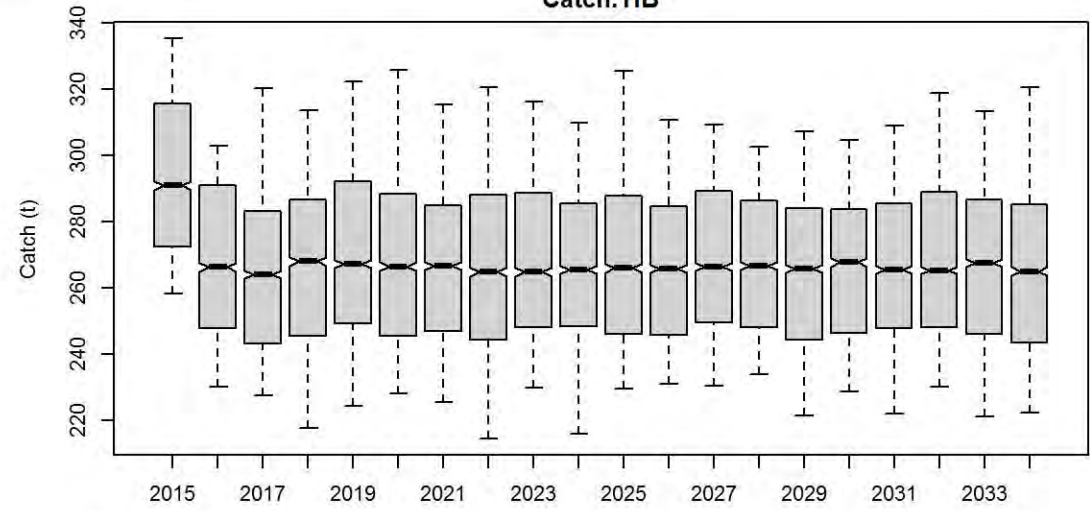

Catch.TVH

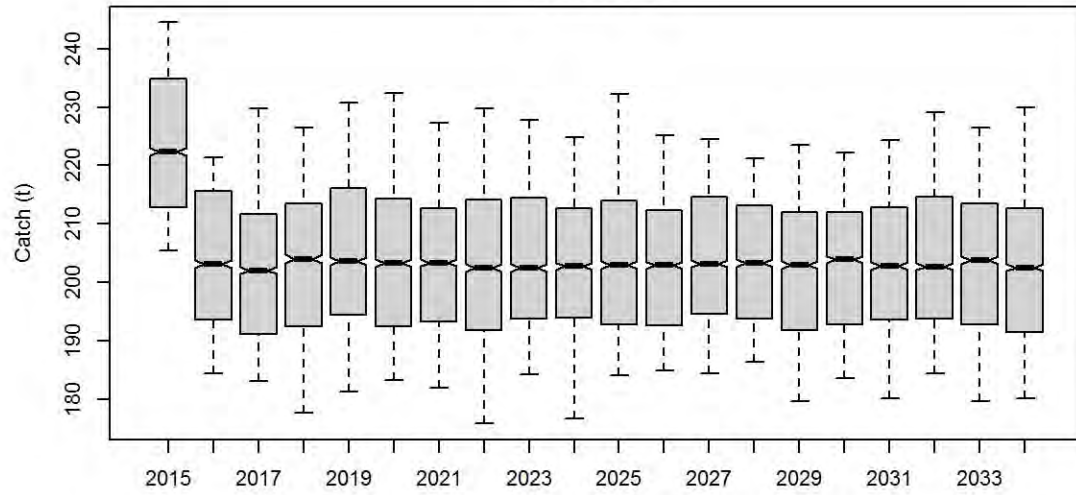

Catch.PNG

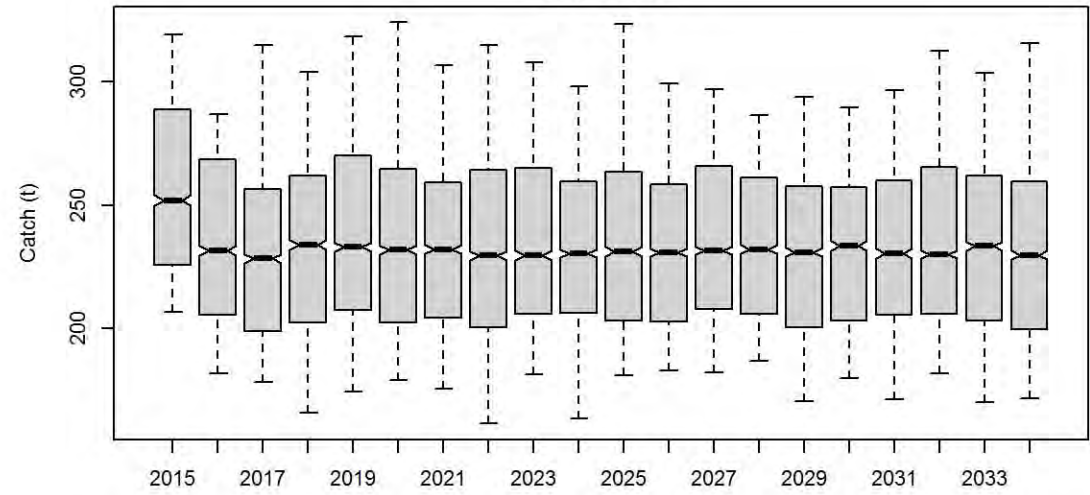

TotBeachPrice

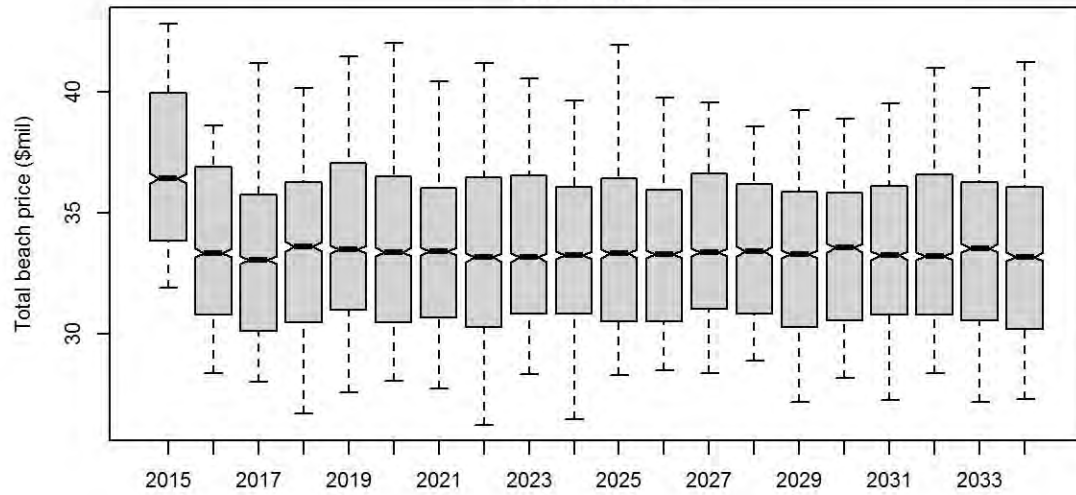

Diff.TAC.actlCatch

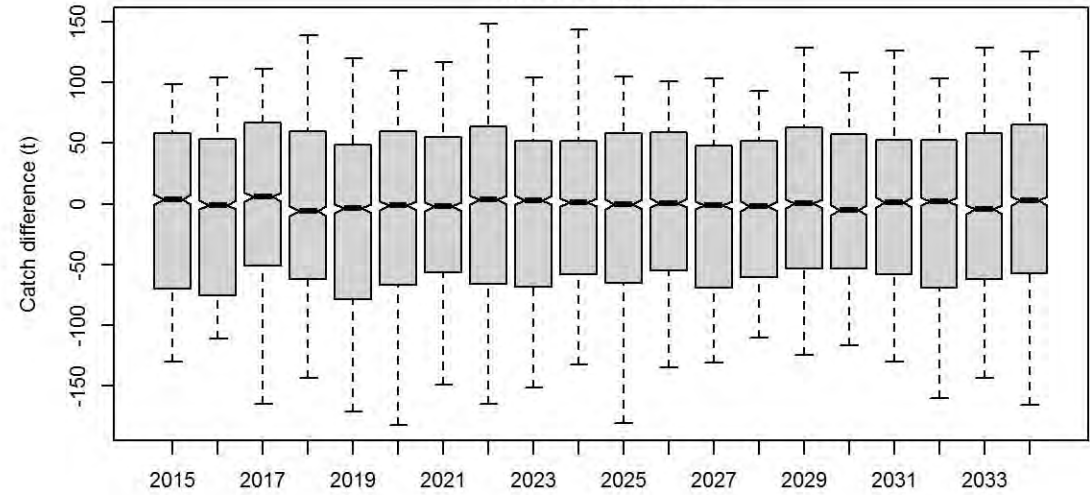

Catch.all

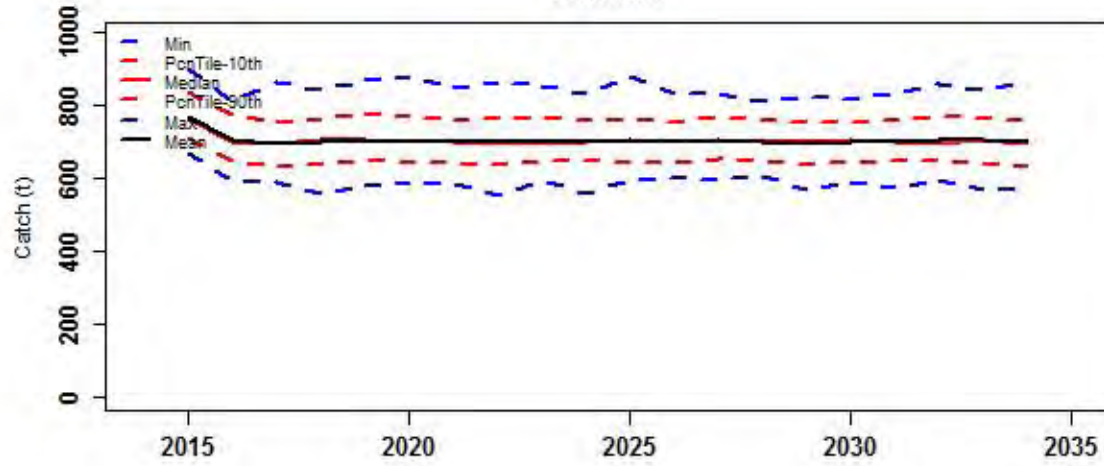

Catch.TIB

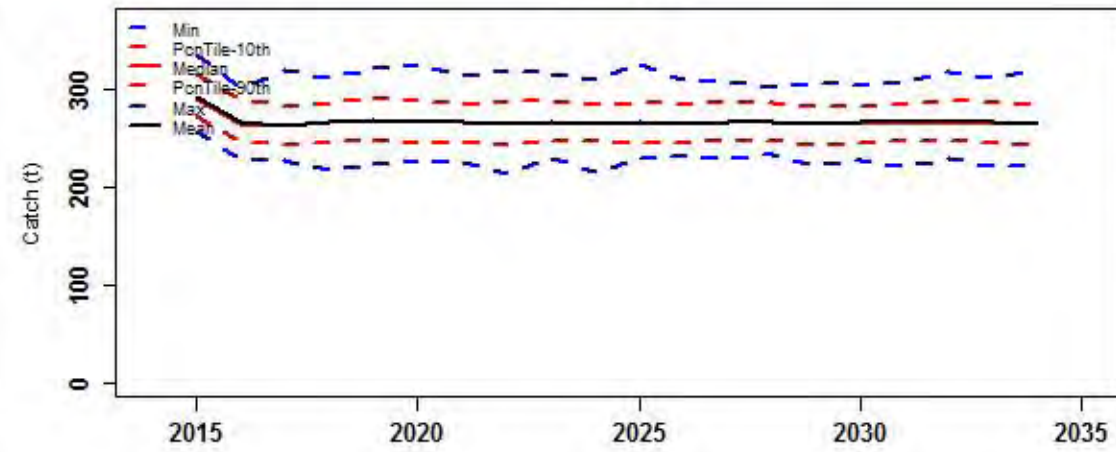

Catch.TVH

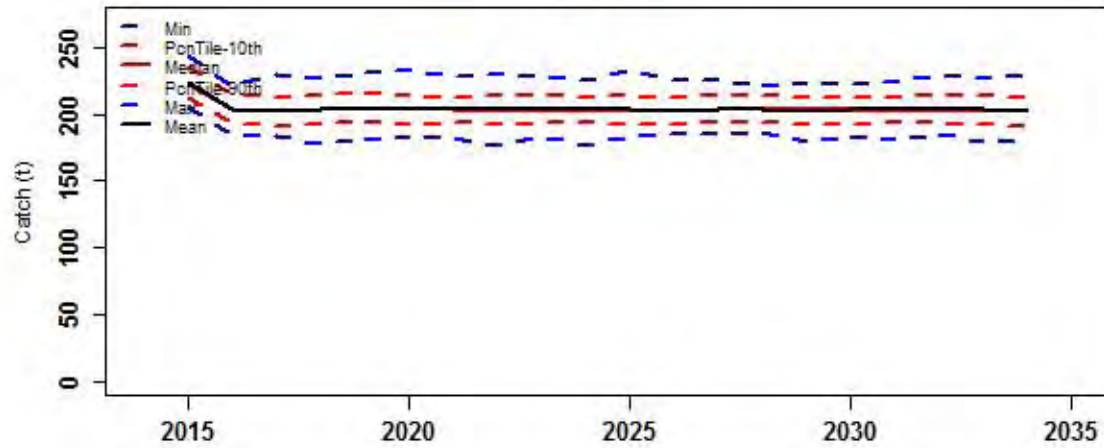

Catch.PNG

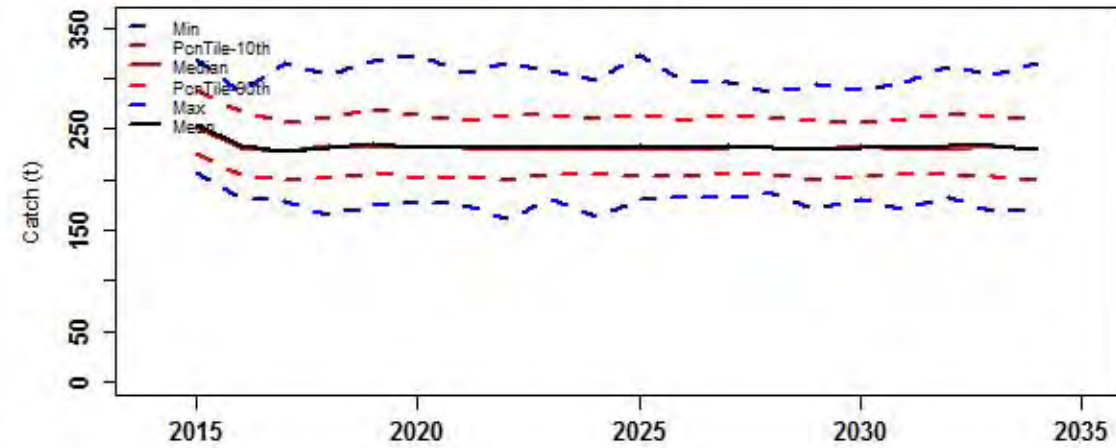

TotBeachPrice

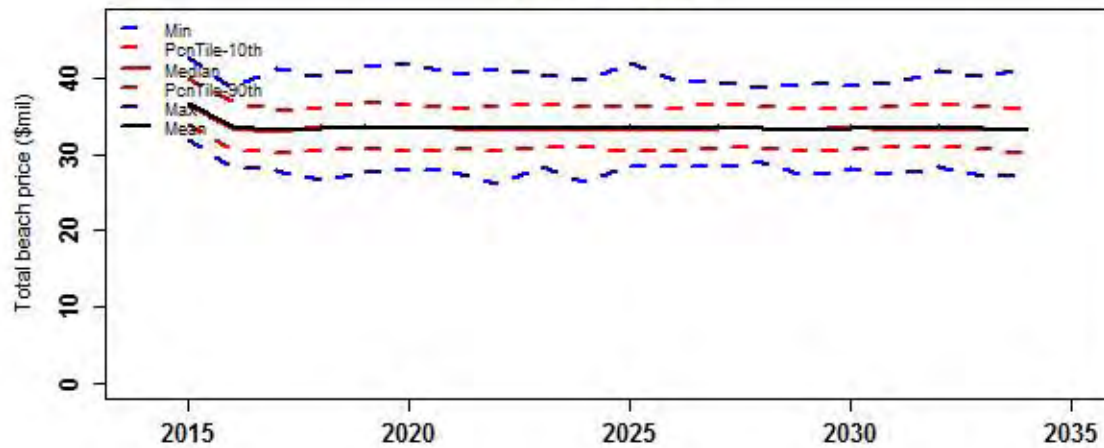

Diff.TAC.actlCatch

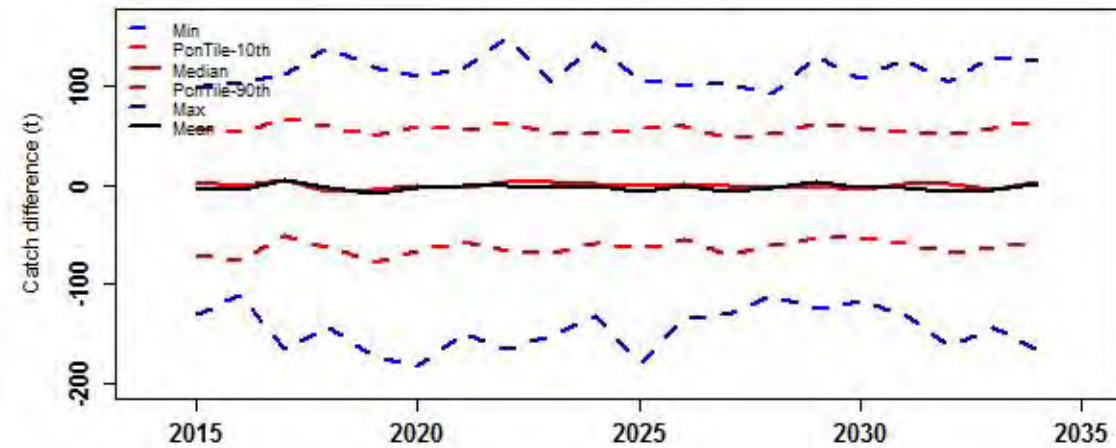

Risk properties

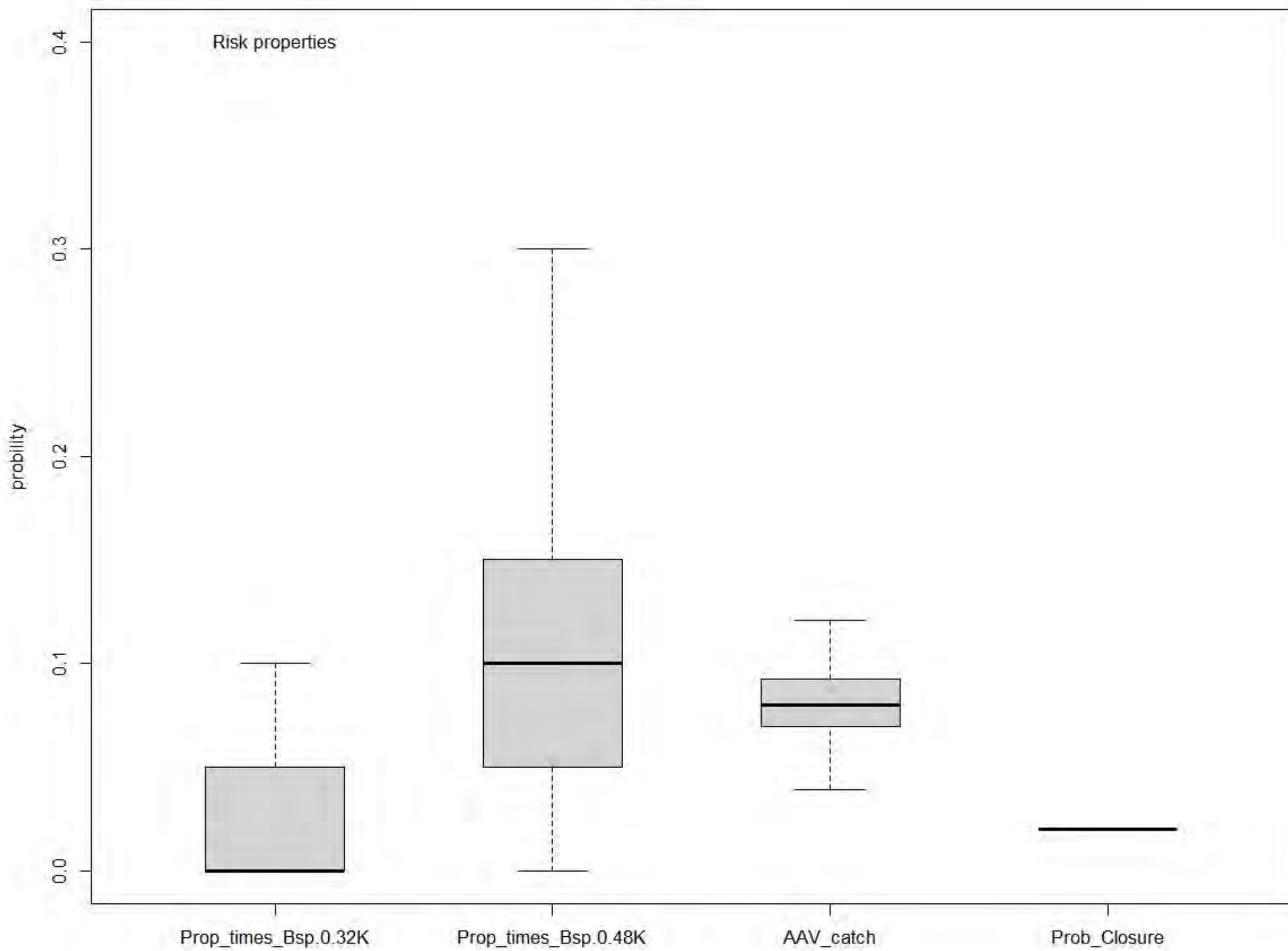

Preseas1

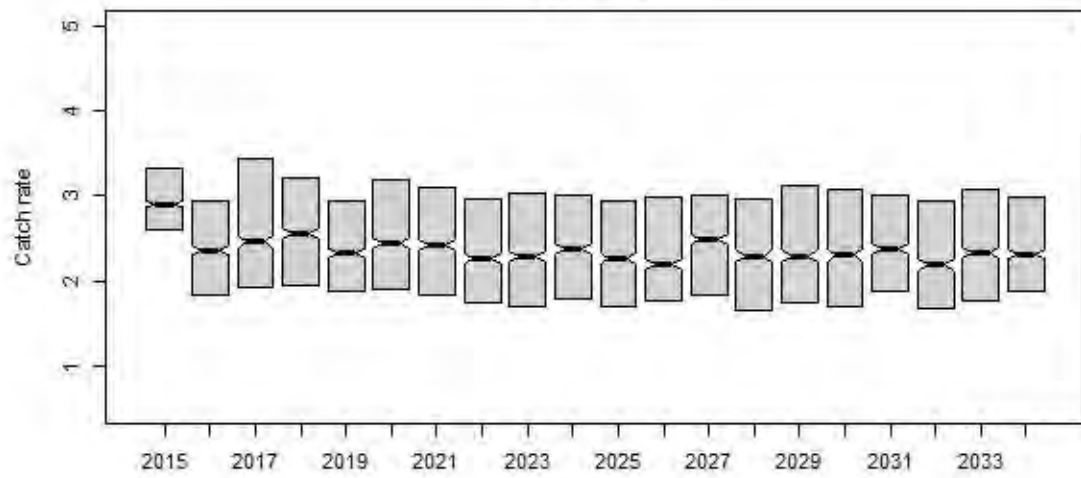

Preseas0

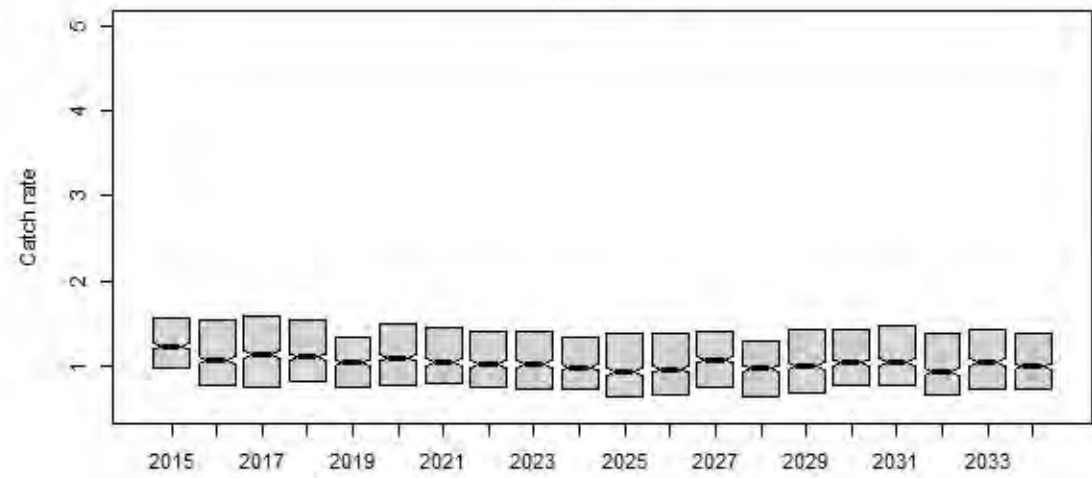

Midsurv1

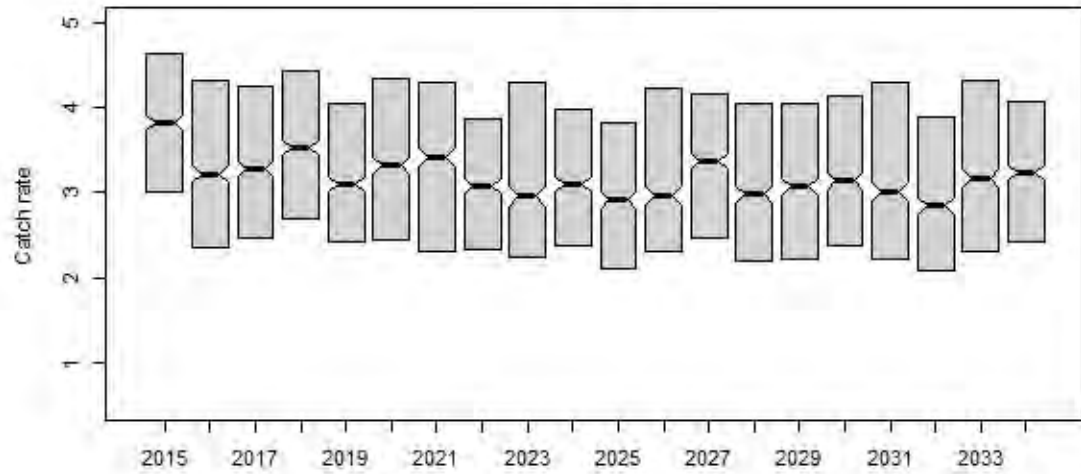

Midsurv2

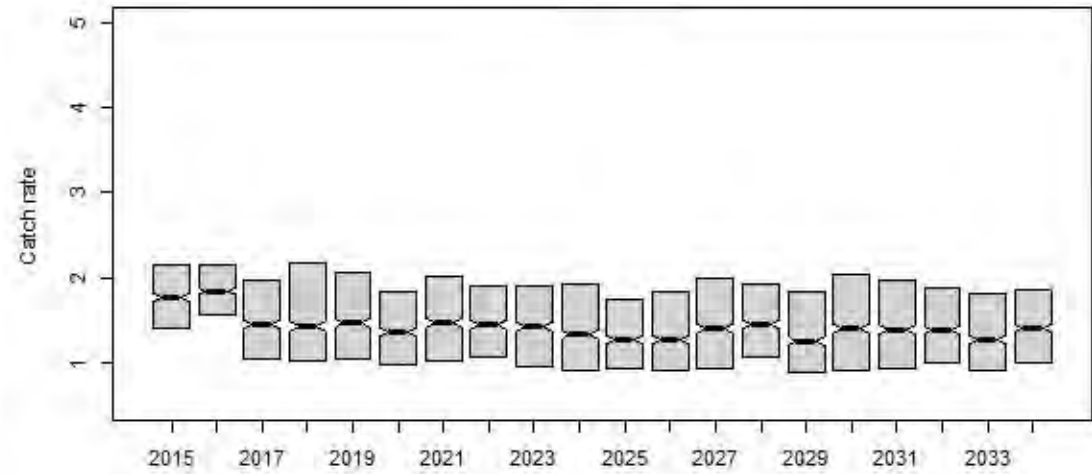

Future_CPUE_TVH

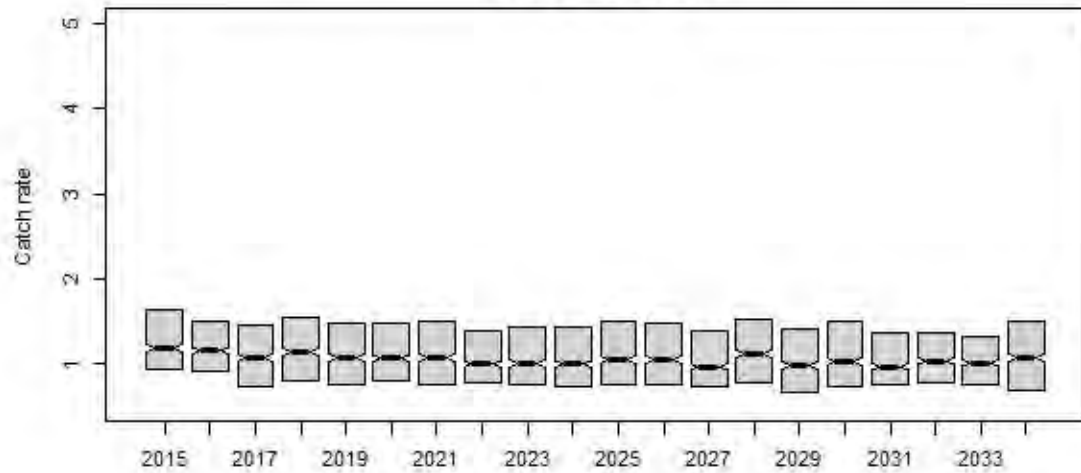

Future_CPUE_TIB

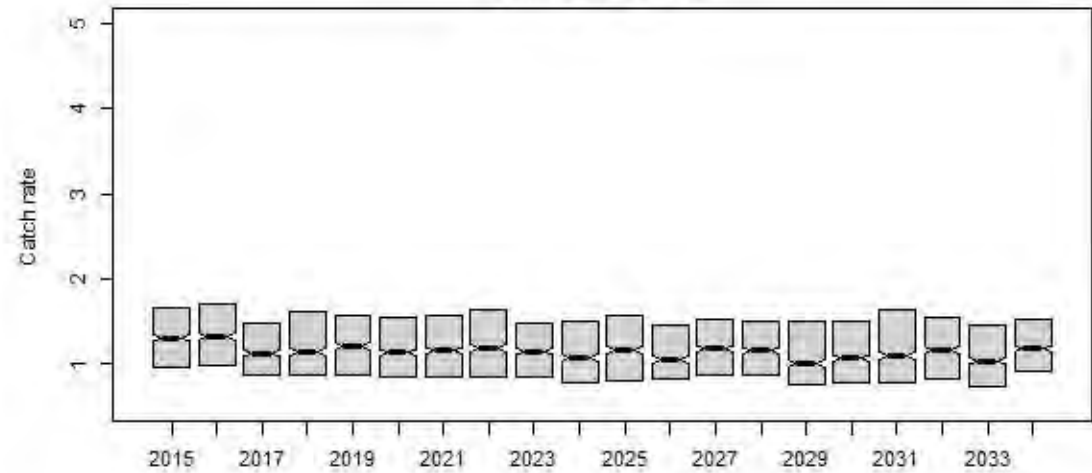

rHCR12

Preseas1

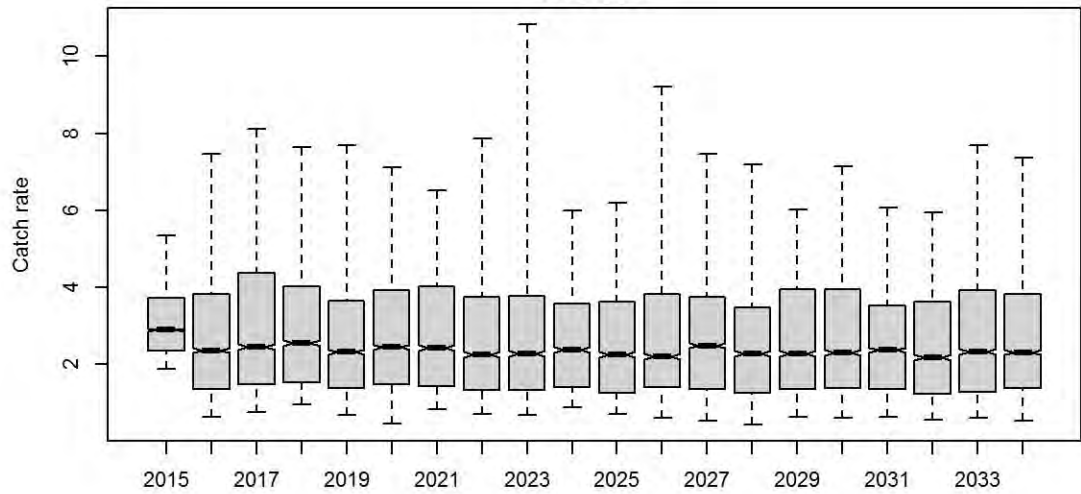

Preseas0

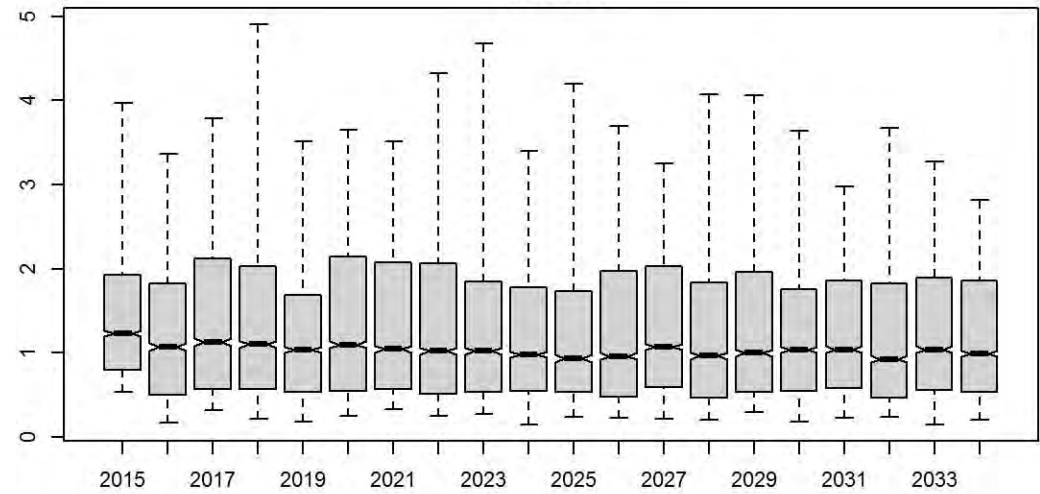

Midsurv1

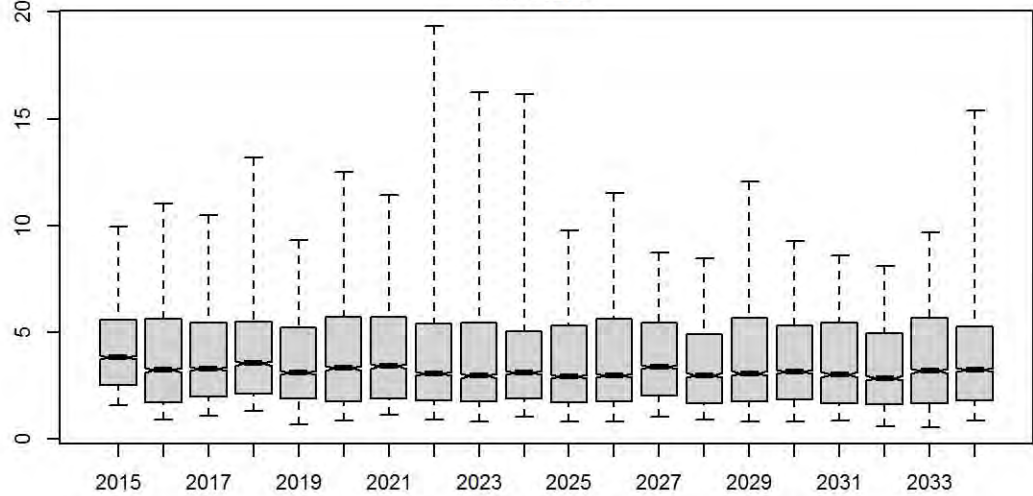

Midsurv2

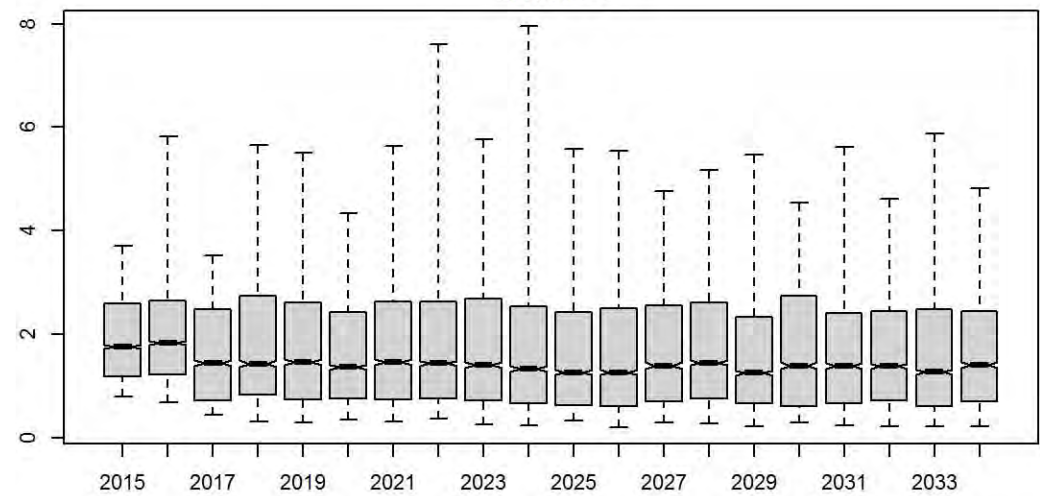

Future_CPUE_TVH

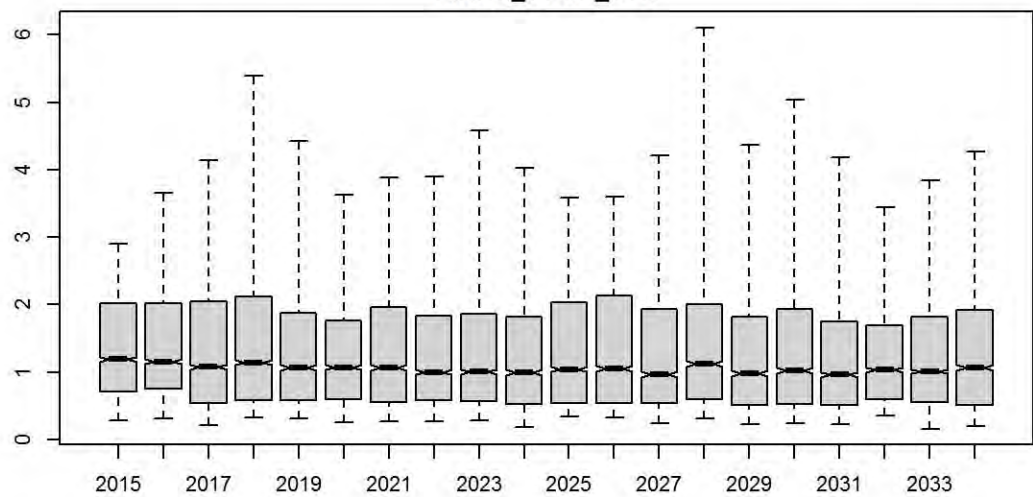

Future_CPUE_TIB

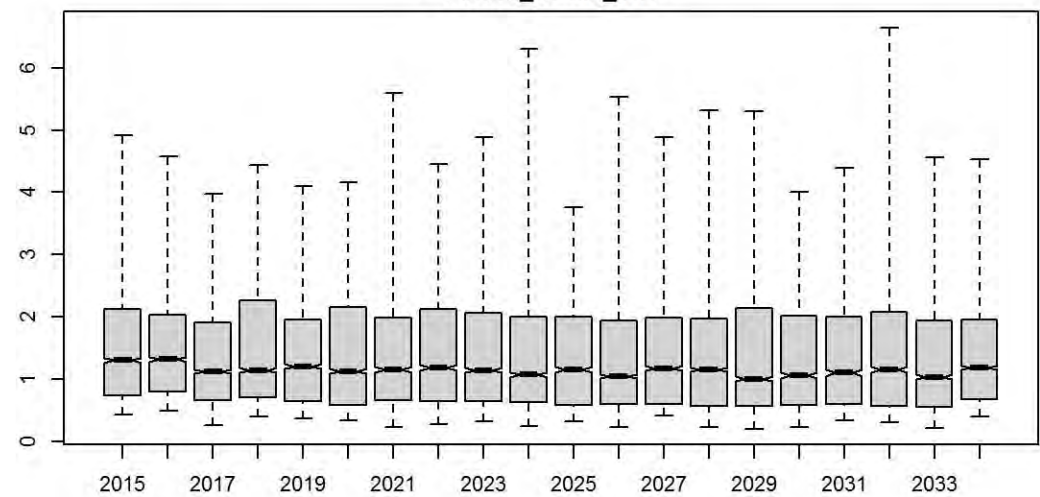

Preseas1

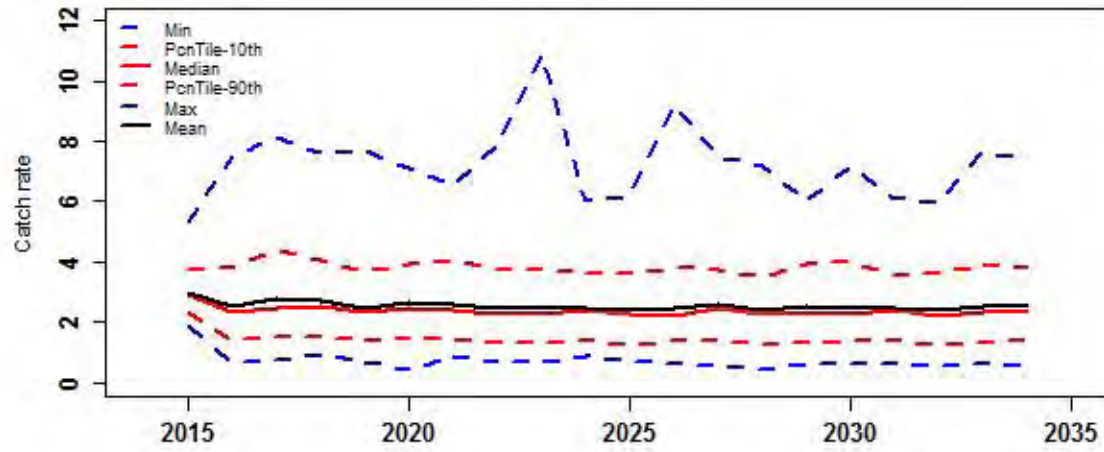

Preseas0

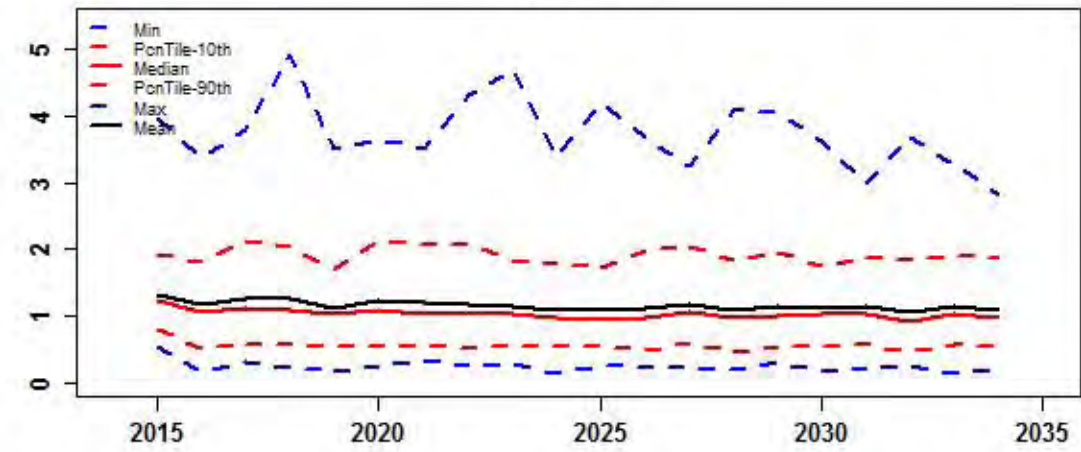

Midsurv1

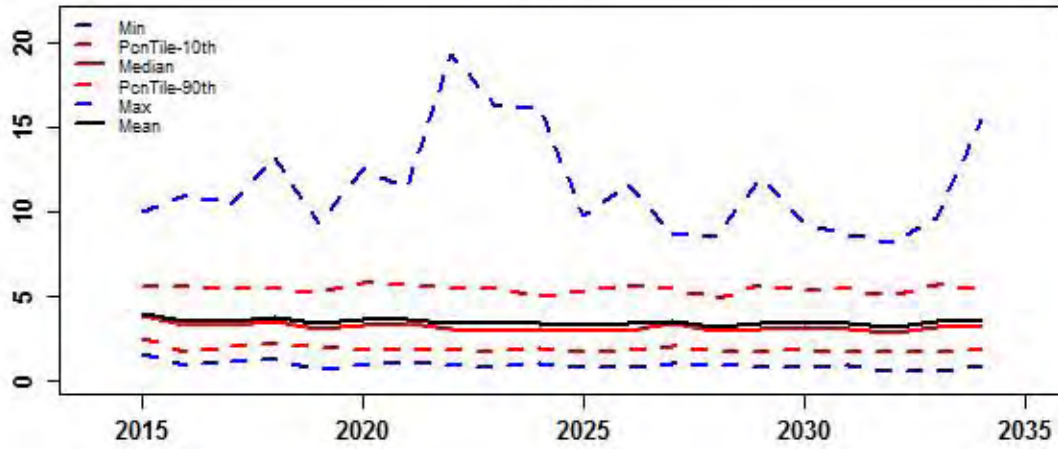

Midsurv2

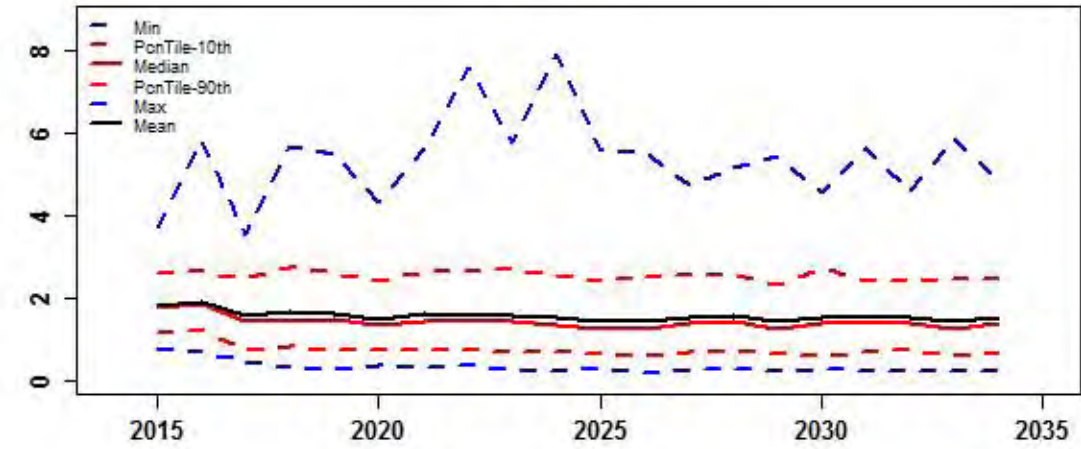

Future_CPUE_TVH

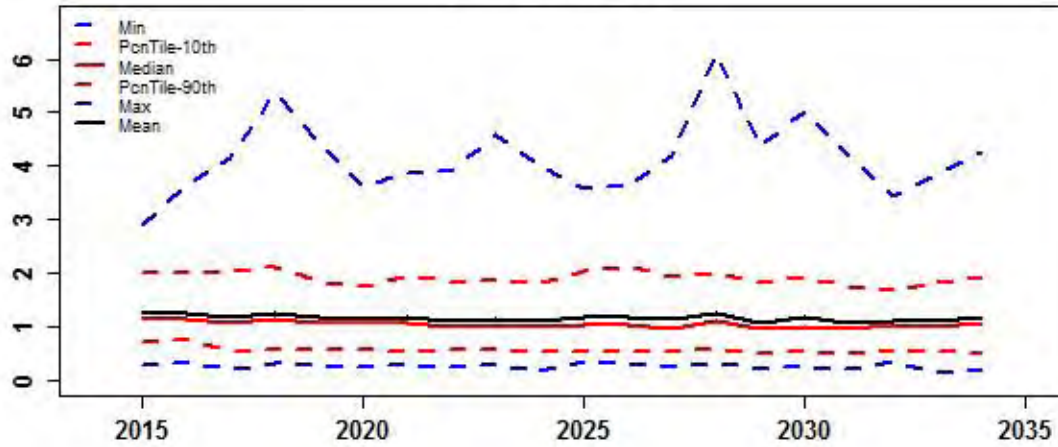

Future_CPUE_TIB

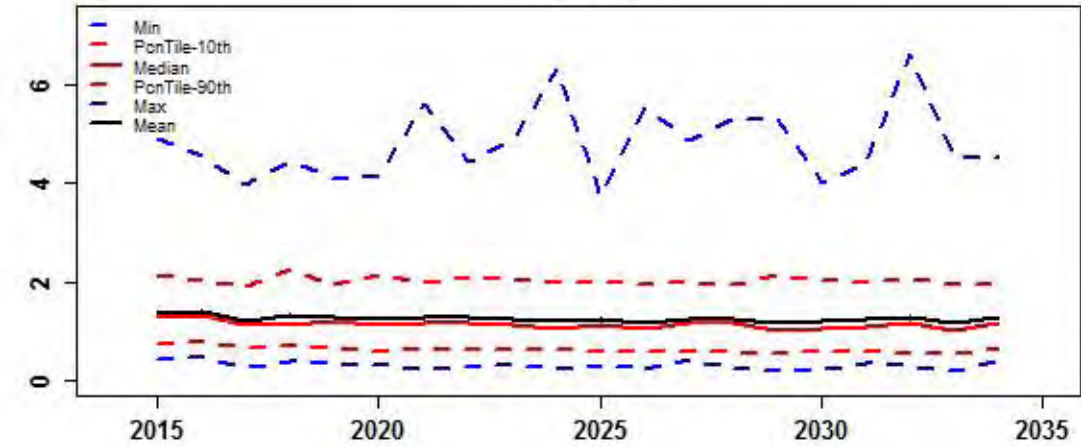

2017

